

DeSOTO COUNTY, MISS.  
Reverse

GRANTEE	GRANTOR	NATURE OF INSTRUMENT	DATE OF FILING INSTRUMENT			RECORDED	
			MONTH	DAY	YEAR	BOOK	PAGE
Chancery Clerk	1934 Reg. Agri Credit Corp.	Release	Jan	4	1934	5	7
Chatham Gerald	L. E. Stewart	Sub. Trustee	"	9	1934	5	8
Chancery Court Clerk	H. A. Street et al - Exors	Release	Jan	22	1934	5	24
" " "	M. N. White " " "	"	"	22	1934	5	24
" " "	A. M. Harsaway et al. Exors.	"	"	22	1934	5	24
Chancery Court Clerk	Regional Agri. Credit Corp.	"	"	30	1934	5	26
" " "	Marchants & Farmers Bank	"	Jan	31	1934	5	27
" " "	Standard Oil Co.	"	Feb.	9	1934	5	30
Counts R. R.	"	"	Feb	9	1934	5	30
Chatham, Gerald	L. E. Stewart et al	Sub. Trustee	Feb.	13	1934	30	326
Cox et al - O. L.	M. C. Cox et al	Priority	Feb	22	1934	5	29
Clerk of the Chancery Court	John S. King	Release	Apr.	18	1934	5	74
Continental Fin Co.	A. E. Clifton	Note	Apr	30	1934	5	79
" " "	A. E. Clifton	"	"	30	1934	5	78
Cody Merc. Co	Viking Refrigerator Inc	Sub. Contract	May	17	1934	5	82
Chancery Court Clerk	E. B. Horn	Release	May	26	1934	5	85
" " "	Mrs. E. S. Burrow	"	June	1	1934	5	87
" " "	Staple Cot. Disc Corp.	"	June	1	1934	5	86
Cramer - Shelby H.	The Union Central Life Ins. Co	"	June	9	1934	5	88
Chancery Court Clerk	The Prudential Ins. Co. of America	"	June	23	1934	5	89
" " "	Guaranty Bank & Trust Co.	"	June	23	1934	5	90
Chancery Court Clerk	The Union Central Life Ins. Co	"	June	29	1934	5	91
Champion Shoe Machinery Co.	J. M. Davis	Contract	July	18	1934	5	100
Chancery Court Clerk	Seabrook, Cash Co.	Release	Aug	21	1934	30	400
Chancery Clerk	Brown-Norwell Company	P/A	Aug	29	1934	30	412
Chancery Clerk	The Bank of Olive Branch	"	Aug	29	1934	30	413
Chancery Clerk	J. H. Norwell	"	Aug	29	1934	30	412
Chancery Clerk	Mrs. J. H. Norwell	"	Aug	29	1934	30	402
Cochran et al - W. O.	Olive Branch Lbr & Bldg. Co	Release	Oct	8	1934	30	423
Cox - O. L.	Fed. Inter. Credit Bank	"	Nov	10	1934	5	132
1935							
Circuit Clerk for C. P. Stewart	Max Friedman	Release	Feb.	1	1935	5	149
" " " R. Bogerman	W. B. Malloy & Sons Co Inc.	Judgment	"	1	1935	5	150
Chancery Clerk	Regional Agri. Credit Corp.	Release	Mar	2	1935	5	168
Carlton - Albert M.	The Union Central Life Ins. Co	Sub. Trustee	April	3	1935	30	585
Cody - W. B.	J. M. Blythe et al	Contract	July	12	1935	5	206
" " "	L. P. Gillemeire et al	"	"	12	1935	5	206
Conger, J. F.	The Louis Fritzy Co.	Lease	Apr.	29	1935	3	389
Continental Fin Co.	Charles P. Doehery	Agreement	Nov.	7	1935	5	244
Conger, J. F.	Mrs. P. B. Marshall et al	Lease	Nov.	7	1935		
" " "	Miss Hazel Marshall	Lease	Nov.	7	1935		
Conger, J. F.	L. M. Borg	Lease	Nov.	20	1935		
Coleman, H. L.	Dixie Engineering	Contract	Dec	5	1935	5	251

Real Estate  
3/13 by  
request

DeSOTO COUNTY, MISS.  
Reverse

GRANTEE	GRANTOR	NATURE OF INSTRUMENT	DATE OF FILING INSTRUMENT			RECORDED	
			MONTH	DAY	YEAR	BOOK	PAGE
Chifton Lumber & Tim. Co.	Continental Gin Co	Release	Dec	11	1935	5	253
Coburn - W. L.	Alex Engineering & Supply Co	Contract	Dec	23	1935	5	255
1936							
Coy - et ux - O. L.	Staple Cotton Dist. Corp	Release	Jan	8	1936	5	258
Chifton - Clarence E.	R. S. Dabney et al	Reliance	Jan	13	1936	5	265
"	J. O. Dabney et al	Trust	"	13	1936	5	265
Council - A. M.	American Surety Company	Association	Jan	20	1936	5	266
Chas. Messer Inc	The Austin Western Mills Co	Sale	Mar	26	1936	5	293
Chestnut - Richard	Miss. Joint Stock Land Co	Contract	Apr	10	1936	5	293
Chrisp - H. D.	The National Check Register Co	Agreement	Apr	10	1936	5	310
Cody - W. B.	L. P. Gillebric et al	Contract	May	29	1936	5	310
"	J. M. Plythe et al	Release	Aug	14	1936	5	326
Continental Gin Co.	Brooks Gin & Ice Co	Release	Oct	22	1936	5	335
1937							
Carpenter, D. M.	The Fed Inter. Credit Bank	Release	Jan	20	1937	5	362
Coy - O. L.	Roger Kemmer	Never	Feb	27	1937	5	374
Coy - O. L.	L. C. Smith	"	Feb	27	1937	5	374
Coy - O. L.	Chickadee Pro. Credit Assn	Release	Mar	4	1937	5	377
Cagle Jr. J. H. Purchase	George B. Banks, seller	Contract	Apr	20	1937	5	391
Cagle Grocery & Market	Globe Slicing Machine Co	Sale	Aug	6	1937	5	407
Cochran Gin Assn	Gullett Gin Assn	Contract	Aug	6	1937	5	407
Cagle Jr. - J. H.	Stewart Chev. Co.	Release	Sept	11	1937	33	481
Coleman - M. H.	Citizens Bank of Byhalia	Sale	Sept	24	1937	5	423
Coleman - M. H.	Citizens Bank of Byhalia	Contract	Sept	24	1937	5	423
Conger, Chas. Clerk J. F.	R. B. Scott	Release	Nov	13	1937	5	437
Chan. Clerk Hal	J. F. Garner	Release	Nov	13	1937	5	437
"	Mrs. David Milton	"	Dec	3	1937	5	443
"	"	"	Dec	8	1937	5	447
"	"	"	Dec	9	1937	5	447
Chancery Clerk	The Fidelity Mutual Life Ins Co	Release	Dec	17	1937	33	518
Chancery Clerk et al	F. C. Harris	Contract	Dec	20	1937	5	451
1938							
Chan. Court Clerk et al	Denham & Emerson	Application	Jan	6	1938	5	452
Coy - O. L.	Staple Cotton Dist. Corp	Release	Jan	12	1938	5	452
Carpenter - D. M.	Fed. Inter. Credit Bank	Release	Jan	18	1938	5	453
Chancery Court Clerk et al	George Murphy	Application	Feb	10	1938	5	458
"	O. J. Richard Jr	"	Feb	12	1938	5	459
"	C. E. Shackelford	"	Feb	21	1938	5	463
Coleman - J. L.	C. W. Hussey	Release	Mar	14	1938	5	473
Chancery Court et al	G. P. Finkle	Application	Mar	19	1938	5	478
Counts Bros. by R. R.	Fed. Inter. Cr. Bank	Release	Apr	12	1938	5	490
Crenshaw, E. J.	McCray Refrigerator Co	Sale	May	5	1938	5	496
Durd - Cy	Perkins Oil Co	Contract	May	25	1938	5	501
Chancery Court et al	W. C. Gantrell et ux	Release	Sept	21	1938	5	512
Coy - O. L.	Staple Cotton Dist. Corp	Release	Nov	3	1938	5	531

See Real Estate Book 33-43

Real Estate Book

DeSOTO COUNTY, MISS.  
Reverse

GRANTEE	GRANTOR	NATURE OF INSTRUMENT	DATE OF FILING INSTRUMENT			RECORDED	
			MONTH	DAY	YEAR	BOOK	PAGE
Crisp - Mrs. Myrtle Chancery Court	Hochm Chevrolet Co. J. C. Williams	Sales Contract	Dec	2	1938	5	547
	1939	Application to Register Cattle B.	Dec	12	1938	5	539
Chancery Court et al	B. J. Hawks	Application to Register Cattle B.	Jan	9	1939	5	549
Chancery Court et al	F. L. Ross	"	Jan	30	1939	5	554
Chancery Court et al	R. D. Wornack	"	Feb	3	1939	5	567
Chancery Court et al	E. M. Anderson	"	May	8	1939	5	591
Clement - Irvin Counts Bros.	The First Natl. Bk. - of Miss. Fed. Inter. Cr. Bank	Release	May	13	1939	5	593
Casone - Frank	Lewis Supply Co	Sales Contract	Sept	2	1939	6	1
Cowart - Rubel	Marvin J. Aldrich	P/O	Dec	18	1939	6	15
1940							
Clement - Irvin Counts Bros.	First National Bank	Release	Feb	16	1940	6	45
Campbell - Willis C.	Fed. Inter Credit Bank	"	Feb	22	1940	6	46
Couch - Charles	Mrs. Mattie R. Gillespie	Assignment of Judgment	May	20	1940	6	76
Couch - Mrs. Nell Jones	U. S. Fixture & Scale Co	Sales Contract	July	5	1940	6	90
Couch - Charles Edward	Mrs. Mary E. Couch Garrett	Receipt	Sept	25	1940	6	107
	Mrs. Mary Etta Couch Garrett	Receipt	Sept	26	1940	6	109
1941							
Coy, O. L.	The National Cash Reg. Co.	Sales Contract	Jan	6	1941	6	139
Carpenter - D. M.	C. W. Hussey & Co	Release	Feb	8	1941	6	144
Collins & Lowrey	The National Cash Reg. Co.	Sales Contract	Feb	20	1941	6	148
Coy, O. L.	The National Cash Reg. Co.	Sales Contract	Feb	24	1941	6	152
Clement - Irvin Chancery Court Clerk et al	First National Bank L. L. Massey Sr	Release Cattle Brand	Mar	15	1941	6	164
Clough - H. L.	The National Cash Register Co.	Sales on Register	Apr	11	1941	6	179
Chancery Court Clerk et al	W. L. Dempsey	Cattle Brand	Apr	26	1941	6	182
Crawford - H. N.	McCray Refrigerator Co.	Sales Contract	May	3	1941	6	190
Conger, Chan. Clerk - J. J.	M. O. Bennett	Cattle Brand	May	7	1941	6	192
Collier - J. E.	Fed. Inter Cr. Bank	Release	May	16	1941	6	193
Crawford - H. N.	Toledo Scale Co	Sales Contract	June	20	1941	6	202
Chancery Court et al	Chas. Pallard	Cattle Brand	Aug	6	1941	6	216
Chancery Court et al	J. B. Barbour	Register Cattle Brand	Aug	7	1941	6	217
Chancery Court et al	Chas. H. Langston	"	Dec	17	1941	6	247
Coy, E. O.	Allied Steam Utilities Co.	"	Dec	31	1941	6	250
1942							
Coppwood - J. E.	Fed. Inter Cr. Bank	Release	Mar	14	1942	6	277
Coppwood - J. E.	Fed. Inter Cr. Bank	"	Mar	14	1942	6	278
Chancery Court of DeSoto Co	John Mabry	Application to Register Cattle B.	July	16	1942	6	302
Conger, J. J.	J. T. Garner	Sale of Cattle	July	16	1942	6	303
Carpenter - L. M.	The Citizen Bank	Release	Aug	8	1942	6	306
Conger, J. J. Carter	J. D. Burrow	Release	Sept	1	1942	6	310
" " "	Ernest L. Reed et al	"	Sept	1	1942	6	310

DeSOTO COUNTY, MISS.  
Reverse

GRANTEE	GRANTOR	NATURE OF INSTRUMENT	DATE OF FILING INSTRUMENT			RECORDED	
			MONTH	DAY	YEAR	BOOK	PAGE
Conger, J. J. - elev	Frank Welch	P/a	Sept	17	1942	6	311
Couch, Charles E.	Geo. J. Webb & Co	Release	Nov	10	1942	6	316
1943							
Chancery Court - Desoto Co	Moody Williams	Cattle Brand	Jan	8	1943	6	325
Conger, Chan. Clerk - J. J.	S. C. Dalalute	P/a	Jan	26	1943	6	328
Chancery Court Clerk	Mrs. Annie J. Hurt et al	P/a	Feb	25	1943	6	339
" " "	W. H. Hurt et al	"	Feb	25	1943	6	339
" " "	Zula Jones et al	"	Feb	25	1943	6	339
" " "	Mrs. Margaret Freeman et al	"	Feb	25	1943	6	339
Copwood et ux - J. E.	Clarkdall Bros. Co. Assn	Release	April	1	1943	6	349
Crenshaw - E. G.	Jennings Equip Co	Sale Contract	Apr	17	1943	6	351
Coy - E. O.	The Hobart Mfg. Co.	Sale Contract	Oct	4	1943	6	379
Chancery Clerk	A. K. Burrow	P/a	Dec	3	1943		error
1944							
Chancery Court Clerk	Carl O. Suck, et ux	P/a	June	21	1945	6	423
Conger, J. J.	Gabbert Oil Company	Lease	Nov	9	1945	6	444
Conger, J. J.	J. Eugene Davis	"	Nov	9	1945	6	444
Carpenter, Lancia Wade	Eldred W. Carpenter	P/a	Dec	4	1945	6	447
Cox, Mahel W., et al	Aras L. Cox Sr.	Contract	Sept	7	1946	6	471
Chancery Court Clerk	Memphis Realty Co	P/a	"	21	"	6	497
" " "	Bernyan Hill & Wife	"	"	21	"	6	497-8
Clayton, J. J.	W. E. Clayton	Lease	Dec	21	"	6	532
Cleveland, George N.	W. A. Lauderdale	Lease Contract	Mar.	8	1947	6	555
Calvin, Alex & Lee	Ed. Fredrick Sales Corp	Sale Cont.	Dec	1	1947	7	59
Clayton, J. C.	State Highway Comm	Remodel cont.	Apr.	8	1948	7	130
Cole, Lawrence L.	Lewis Napoleon Cole Sr.	Lease Cont.	May	27	1948	7	141
Cole, Lewis M., Jr.	" " " "	"	"	"	"	"	"
Cole, James H.	Lewis Cole	Lease Cont.	"	27	1948	7	145
Crawford, Reuben	Victoria Leake	"	May	28	1948	7	148
Cole, Harry	O. B. Collins	"	May	28	1948	7	149
Clayton, Herman L.	Banks & Co	"	May	29	1948	7	156
Cross, Noah W.	J. R. Byars	"	June	17	1948	7	166
Calvin, Alex & Lee	Ed. Fredrick Sales Corp	Release	Dec	13	1948	7	207
1949							
Cole, Harry	D. B. Bridgforth	Lease Contract	Jan.	29	1949	7	227
Chip Barwick Chev. Co.	N. S. Owens	Sale Cont.	Feb.	11	1949	7	228
Cochroft, Motor Sales	G. J. Garner	"	Feb.	19	1949	7	237
Cook Motor Co.	Earlie Clinton	"	Feb.	21	1949	7	238
Crutcher, R. J.	F. J. Acree	Lease Cont.	Feb.	28	1949	7	243

DeSOTO COUNTY, MISS.  
Reverse

7007 82103

GRANTEE	GRANTOR	NATURE OF INSTRUMENT	DATE OF FILING INSTRUMENT			RECORDED	
			MONTH	DAY	YEAR	BOOK	PAGE
Cole, A. Y.	D. B. Bridgforth	Lease	Feb.	1	1949	7	251
Continental Gin Co.	Walls Delinting Co.	Contract	Feb.	11	"	7	257
"	"	"	"	"	"	7	258
Continental Investments	Mrs. Hazel C. Richardson	Sale	April	14	1949	7	272-275
Continental Investments	Frank Bridgforth, et al	Contract	May	2	1949	7	285
"	Robert Bridgforth, et al	"	"	"	"	7	285
Continental Investments	E. R. Campbell	"	May	21	1949	7	288
Continental Investments	J. C. Clayton	"	June	13	1949	7	303
Clark, William Henry, Jr.	William Henry, Sr.	Lease	June	28	1949	7	305
Clayton, Ned G.	J. J. Clayton	Contract	July	20	1949	7	319
Conner, Earnest	J. H. Malone, Jr.	Lease	July	30	1949	7	325
Commercial & Industrial Bank	Willie Frank Davis	Contract	Aug.	2	1949	7	326
Chick-Hutton Co.	Blouie Parkhom	Sale	Aug.	4	1949	7	331
Continental Investments	J. W. Hambick	Sale	Aug.	6	1949	7	334
Continental Investments	Charles Robinson	Contract	Sept.	31	1949	7	345
Continental Investments	Gom Withers	Sale	Sept.	19	1949	7	347
Continental Investments	C. F. Bolton	Contract	Sept.	23	1949	7	350
Continental Investments	Odell Clayton	Sale	Sept.	24	1949	7	353
Commins Diesel Sales Corp.	R. P. Harris Howell Co.	Contract	Oct.	21	1949	7	373
Continental Investments	P. W. Green	Sale	Nov.	1	1949	7	383
Commercial & Industrial Bank	J. L. Kilgore	Cont.	Nov.	14	1949	7	388
Clark, William, Jr.	Will Clark, Jr.	Lease	Nov.	21	1949	7	394
Cole, Lewis N., Jr.	Matilda Cole	Cont.	Nov.	21	1949	7	396
Clayton, Herman J.	Banks + Company	Lease	Nov.	23	1949	7	406
Crawford, Reuben	Victoria Leake	Contract	Nov.	25	1949	7	408
Cole, Harry	D. B. Bridgforth	Lease	Nov.	28	1949	7	410
Commercial and Industrial Bank	W. C. Green	Cont.	Dec.	5	1949	7	423-426
Commercial and Industrial Bank,	Mrs. Sarah Chambers	Sale	Jan.	19	1950	7	449
Cody, W. B.	A. V. Shannon	Cont.	Jan.	30	1950	7	455-457
Commercial & Industrial Bank, 1	Fory Bros.	Lease	Feb.	2	1950	7	460
Commercial & Industrial Bank, assignee	W. F. Bufkin	Contract	Feb.	3	1950	7	476
Chambers, Edward	Gary O. Mc Mains	Sale	May	2	1950	7	512
Commercial & Industrial Bank, Assignee,	L. W. Baker	Contract	May	26	1950	7	526
Commercial & Industrial Bank, assignee	Charles E. Couch	"	June	9	1950	7	538
Chip Barwick Chem. Co.	Jesse W. Spiceland	"	June	16	1950	7	542
Continental Investments, Assignee	James Duke Creathura	"	July	20	1950	7	571
Continental Investments, Assignee	Jessie Wallace	"	July	26	1950	7	573
Continental Investments,	Henry Byford	"	July	28	1950	7	574
Cole, Gray	H. M. Bird	Lease	Aug.	1	1950	7	580
Continental Investments, assignee	B. B. Sitter	Contract	Aug.	11	1950	7	588
Continental Investments, assignee	Agnes + Ernest Webster	Sale	Aug.	17	1950	7	589
Commercial & Industrial Bank, assignee	Ben F. Hughes	Cont.	Aug.	19	1950	7	595
Cooke, R. P. et al	United States Fidelity & Guar. Co.	Power of Attorney	Sept.	11	1950	7	606

DeSOTO COUNTY, MISS.  
Reverse

TOPP 28103

GRANTEE	GRANTOR	NATURE OF INSTRUMENT	DATE OF FILING INSTRUMENT			RECORDED	
			MONTH	DAY	YEAR	BOOK	PAGE
Continental Investments, assignee	George Young	Sales Cont.	Oct.	12	1950	8	7
Chips Business Chese. Co.	Clay Herrington	"	Oct.	14	1950	8	11
Commercial & Industrial Bank, assignee	Russell Broadway	"	Oct.	14	1950	8	13
Continental Investments, assignee	James R. Boatwright	"	Nov.	3	1950	8	35
Commercial & Industrial Bank,	Nemondo F. Neal Home	"	Nov.	6	1950	8	37
Continental, Investments,	J. W. Massey	"	Nov.	13	1950	8	54
Cooper, Joe, Jr.	C. J. Langston	Lease Cont.	Dec.	11	1950	8	67
Continental Investments, assignee	John W. Barber	Sales Cont.	Dec.	14	1950	8	72
Continental Investments,	Andrew Young	"	Dec.	14	1950	8	74
Continental Investments,	Ernest Webster	"	Dec.	21	1950	8	79
Continental Investments,	Robert V. Black	"	Dec.	22	1950	8	81
Continental Investments,	W. A. Barnhart	"	Jan.	6	1951	8	91
Continental Investments,	Rosevelt Lomas	"	Jan.	10	1951	8	95
Continental Investments,	Burgett J. Kelly	"	Jan.	18	1951	8	103
"	Finis N. Kelly	"	Jan.	18	1951	8	104
"	Fountain Wade	"	Jan.	18	1951	8	105
Cooper, Joe, Jr.	C. J. Langston	Lease Cont.	Jan.	22	1951	8	108
Cooke, Robert Percy, et al	American Bonding Co. of Baltimore	Power of attorney	Jan.	24	1951	8	109
Cooke, Robert P., et al	The Home Indemnity Co.	"	Jan.	24	1951	8	111
Continental Investments, assignee	Gaddis N. Herrington	Sales Cont.	Feb.	2	1951	8	117
Commercial & Industrial Bank,	Charles S. Story	"	Feb.	6	1951	8	120
Continental Investments, assignee	Curtis C. Herrington	"	Feb.	17	1951	8	127
"	James S. Hunt	"	Feb.	24	1951	8	139
"	A. C. Henderson	"	Mar.	9	1951	8	155
"	Green Winston Oliver	"	Mar.	9	1951	8	156
Commercial & Industrial Bank,	R. K. Bailey, Jr.	"	Mar.	22	1951	8	163
Continental Investments,	James W. Umburn, Jr.	"	Mar.	22	1951	8	165
Crutcher, R. J.	F. J. Acree	Lease Cont.	Mar.	23	1951	8	167
Continental Investments,	Hortense Todd	Sales Cont.	Mar.	30	1951	8	173
"	Mrs. Lucile Y. Weider	"	Apr.	5	1951	8	192
"	Ernest Woods	"	"	"	"	8	193
Cooke, Robert P., et al	American Bonding Co. of Baltimore	Power of attorney	Apr.	12	1951	8	194
Continental Investments, assignee	James E. Stallings	Sale Cont.	Apr.	14	1951	8	197
Commercial Solvents Corp.	Mid-South Chemical Co., Inc.	Lease	Apr.	17	1951	8	198
Commercial & Industrial Bank, assignee	Henry Becker	Sale Cont.	Apr.	24	1951	8	208
Crutcher, Elkhel	John Moss	Lease Cont.	Apr.	24	1951	8	210
Continental Investments, assignee	Willie B. Jones	Sale Cont.	May	26	1951	8	221
"	James Taylor	"	"	"	"	8	223
"	Andy Adams	"	June	2	1951	8	233
<del>Continental Investments, assignee</del>	Tom Withers	"	"	"	"	8	234
Commercial & Industrial Bank, assignee	John W. Garner	"	June	5	1951	8	235
Continental Investments, assignee	Jim Orr	"	June	8	1951	8	237
Continental Investments, assignee	James D. Croutcher	"	June	15	1951	8	238

DeSOTO COUNTY, MISS.  
Reverse

GRANTEE	GRANTOR	NATURE OF INSTRUMENT	DATE OF FILING INSTRUMENT			RECORDED	
			MONTH	DAY	YEAR	BOOK	PAGE
Chip Barwick Chev. Co.	Thomas G. Lambert	Sale Cont.	June	25	1951	8	243
Continental Investments, assignee	Betty Borsch	"	June	30	1951	8	244
Continental Investments, assignee	Matilda Williams	"	July	14	1951	8	263
"	Frank Bridgforth	"	July	17	1951	8	267
"	Sgt. Henry N. Whittington	"	July	17	1951	8	268
Carpenter Lealon C.	L. M. Carpenter	Lease Cont.	July	19	1951	8	269
Continental Investments	H. J. Mc Kay	Sale Cont.	July	21	1951	8	273
"	H. D. Rutland	"	July	21	1951	8	275
"	B. B. Wright	"	July	21	1951	8	276
"	Raymond Inette Horne	"	July	30	1951	8	280
"	W. A. Sanders	"	Aug.	1	1951	8	281
Continental Investments, assignee	Annie Osberry, Jr.	"	Aug.	9	1951	8	287
"	Lea J. Ayles	"	"	"	"	8	288
Chip Barwick Chev. Co.	W. A. Hunt	"	Aug.	30	1951	8	301
Continental Investments, assignee	Alex Calvi	Sale Cont.	Oct.	20	1951	8	312
"	Ned White	"	"	"	"	8	313
Continental Investments, assignee	Cotie Cretcher	Sale Cont.	Oct.	25	1951	8	315
"	Eli Warren	"	"	"	"	8	316
"	Frank Ismael Miller, et al	"	Oct.	26	1951	8	320
Commercial + Industrial Bank, assignee	R. S. Broadway	"	Nov.	1	1951	8	326
Continental Investments, assignee	Robert Hinds	"	Nov.	14	1951	8	334
"	Mrs. Bessie Spencer	"	Nov.	14	1951	8	335
Commercial + Industrial Bank, assignee	Nathan Bass	"	Nov.	14	1951	8	336
Continental Investments, assignee	Eugene Kelsey	"	Nov.	14	1951	8	338
Chip Barwick Chev. Co.	Roy S. Massey	"	Nov.	14	1951	8	339
Continental Investments, assignee	Robert B. Harris	"	Nov.	16	1951	8	342
"	Henry Bud Skinner	"	Nov.	23	1951	8	343
Cleveland, John J.	SPB Credit Corp.	"	Dec.	3	1951	8	352
Continental Investments, assignee	S. F. Pittenhouse	"	Dec.	7	1951	8	353
Commercial + Industrial Bank,	G. M. Harrison	"	Dec.	17	1951	8	357
Continental Investments, assignee	Russell Collins	"	Dec.	22	1951	8	362
Continental Investments, assignee	John R. Freeman	"	Dec.	29	1951	8	363
1952							
Continental Investments, assignee	J. J. Bauer	Sale Cont.	Jan.	7	1952	8	368
"	J. L. Kilgore	"	Jan.	7	1952	8	369
"	Sam Williams	"	Jan.	7	1952	8	370
Chip Barwick Chev. Co.	Clarence Opal Sanders	"	Jan.	12	1952	8	371
Continental Investments, assignee	A. C. Henderson	"	Jan.	11	1952	8	374
Continental Investments, assignee	Joseph J. Smith	"	Jan.	17	1952	8	375
Clayton, Mrs. Mayorie	Johnie Lee Hanna	"	Jan.	21	1952	8	376
Continental Investments, assignee	Lennie G. Brewer	"	Feb.	13	1952	8	385
"	George S. Hudspeth	"	Feb.	18	1952	8	386

DeSOTO COUNTY, MISS.  
Reverse

GRANTEE	GRANTOR	NATURE OF INSTRUMENT	DATE OF FILING INSTRUMENT			RECORDED	
			MONTH	DAY	YEAR	BOOK	PAGE
Continental Investments, assignee	C. J. Harris	Sale Cont.	Feb.	28	1952	8	391
"	James Dukes Crauthers	"	Mar.	8	1952	8	402
"	George Mongold	"	"	"	"	8	403
Cooke, Robert P.	United States Fidelity & Guar. Co.	Former attorney	Mar.	17	1952	8	406
Continental Investments, assignee	L. E. Phillips	Sale Cont.	Apr	2	1952	8	416
"	Derral T. Dixon	sale cont.	Apr	2	1952	8	417
Commerce Union Bank assignee	Rodell Cooper	Sale cont.	April	21	1952	8	427
Continental Investments	J. T. Bower	Sale Cont.	Apr	26	52	8	435
Continental Investments	Louis A. Day	Sale Cont.	Apr	26	52	8	437
Commerce Union Bank	Sam Jeffrey	Sale Cont.	May	21	52	8	439
Continental Investments	Edward Lee Shipp	Sale Cont.	May	24	52	8	443
Clerk of Chen Court	The National Cash Register Co.	P.I.A	May	26	52	8	444
Continental Investments	W. T. M. Kay	Sales Cont.	May	29	52	8	446
Continental Investments	Charlie M. M. Hardy	Sales Cont.	May	29	52	8	445
Cohn, Sigmund L., et ux	W. R. Wooten, et ux	contract for sale of real est	May	29	52	8	447
"	W. F. Wooten, et. ux	"	May	29	52	8	449
Continental Investments	Lee Mont Adam	Sale Cont.	June	3	52	8	452
Chatham Herald	Henry Baccus, et ux	cont. for sale of lands	June	9	52	8	455
Chancery Court Clerk	Yellow Mfg. Acceptance Corp.	Release	June	13	1952	8	456
Continental Investments	H. M. Holt	Sales Cont.	June	18	52	8	460
Chip Barwick Chev. Co.	A. W. Bauchillon	Sales Cont.	June	25	52	8	461
Continental Investments, assignee	Ben. F. Sullivan	Sales cont.	July	1	1952	8	464
Continental Investments, assignee	Shuman Hinds + Meriwether	Sales cont.	July	10	1952	8	468
Continental Investments, assignee	Felmer Miller	Sales Cont.	July	24	1952	8	475
Continental Invest.	Geo. E. Watson	Sale Cont.	Aug	12	52	8	483
Continental Investments	John E. Burke	Sale Cont.	Aug	13	52	8	485
Continental Investments, assignee	Robert Payton	Sales cont.	Aug	22	1952	8	488
Continental Investments, assignee	Johnnie Rand, Jr.	Sales cont.	Aug	22	1952	8	489
Chip Barwick Chev. Co.	A. W. Bauchillon	Sales cont.	Aug	23	1952	8	490-493
Commercial & Industrial Bk, assignee	W. M. Freeman	Sales cont.	Aug	26	1952	8	496
Continental Investments	Andy Adams	Sales Cont.	Aug	27	52	8	498
Continental Investments, assignee	Sam Freeman	Sales cont.	Sept	3	52	9	3
Continental Investments, assignee	Carolyn and Charlie Harris	Sales cont.	Sept	3	52	9	2
Continental Investments	Jim Adams	Sales Cont.	Sept	5	52	9	7
Continental Investments	Ronnie H. Brewer	Sales Cont.	Sept	12	52	9	12
"	Elias Johnson	Sales Cont.	Sept	12	52	9	15
"	James E. Russell	Sales Cont.	Sept	12	52	9	13
Continental Investments, assignee	James Braxton	Sales cont.	Sept	19	52	9	17
"	James Daniels	Sales cont.	Sept	19	52	9	19
"	Henry Skinner	Sales cont.	Sept	19	52	9	21
Chip Barwick Chevrolet Co.	Russell Sig, Jr.	Sales cont.	Sept	20	52	9	27-29
Continental Investments, assignee	James Malone	Sales cont.	Sept	25	52	9	30
"	Tom Withers	Sales cont.	Sept	25	52	9	31



DeSOTO COUNTY, MISS.

Reverse

7007 38103

GRANTEE	GRANTOR	NATURE OF INSTRUMENT	DATE OF FILING INSTRUMENT			RECORDED	
			MONTH	DAY	YEAR	BOOK	PAGE
Continental Investments, Assignee	Zorn Withers	Sale cont.	Sept	25	52	9	33
Continental Investments, assignee	Myrtle Petty	Sale cont.	Oct	9	52	9	39-40
" " "	E. M. Woods	Sale cont.	Oct	9	52	9	37-38
<del>Continental Investments</del>	<del>Jonah Johnson</del>	<del>Sale cont.</del>	<del>Oct</del>	<del>17</del>	<del>52</del>	<del>9</del>	<del>53</del>
Continental Investments	Elmer Gillespie	Sale cont.	Oct	17	52	9	52
Continental Investments	James Willis	Sale cont.	Oct	30	52	9	79
" " "	John T. Whitley	" " "	"	"	"	9	77
" " "	Oscar Martin	" " "	"	"	"	9	75
" " "	James W. Farwood	" " "	"	"	"	9	71
" " "	Charles H. Massey	" " "	"	"	"	9	73
" " "	Howard Beard	" " "	"	"	"	9	69
Continental Investments, Assignee	Finnis N. Kelly	Sale cont.	Nov	4	1952	9	83
" " "	Frank Claribain	Sale cont.	Nov	6	1952	9	88
" " "	W. A. Castle	Sale cont.	Nov	11	1952	9	93
Clayton, Mrs. Marjorie	Johnie L. Hanna	Power of atty	Nov	13	1952	9	94
Continental Investments, Assignee	Dewey Lewis	Sale cont.	Nov	13	1952	9	99
Commercial Credit <sup>corp. assignee</sup> <del>Plan</del>	John Ozie Wills	Sale agreement	Dec	1	1952	9	109-110
Continental Investments	J. W. Blanton	Sale cont.	Dec	5	52	9	117
" " "	Robert B. Harris	Sale cont.	Dec	5	52	9	119
" " "	Jessie Reese	Sale cont.	Dec	5	52	9	121
Continental Investments	John R. Freeman	Sale cont.	Dec	15	52	9	139
" " "	George Mangold	" " "	"	"	"	9	137
" " "	James E. Moran	" " "	"	"	"	9	135
" " "	Rock Matthews	" " "	"	"	"	9	133
" " "	Henry Lockery	" " "	"	"	"	9	131
" " "	Wilhelmet + Willie Sandaway	" " "	"	"	"	9	127
" " "	J. P. Young	" " "	"	"	"	9	129
Continental Investments	C. L. Sibbs	TRD	Dec	17	52	9	141
Clerk of Chan. Court Relets to	The National Cash Register Co	Release	Dec	23	52	9	153
<b>1953</b>							
To Certificate	Mrs. Mattie Flinn	Certif. Lease	Jan	8	53	9	155
Casper, J. C.	B. L. Darnell	contract	Jan	8	53	9	154
Asper, Joe Jr	Miss Jerome Sage	lease cont.	Jan	13	53	9	159
Continental Investments, assignee	Marion H. Hobbs	Sale contract	Jan	14	53	9	163
" " "	W. H. Acree	"	Jan	14	53	9	165
" " "	James M. Hobbs	"	Jan	14	53	9	167
" " "	Elmer Massey	"	Jan	14	53	9	169
Continental Investments	James H. McEchney	Sale cont.	Jan	15	1953	9	171
" " "	Clarence L. White	Sale cont.	Jan	15	1952	9	173
Commerce Union Bank	James Harrison	Sale cont.	Jan	17	1953	9	175-177
Continental Invest	M. H. Rowe	Sale cont.	Jan	21	53	9	178
Continental Investments	Will Johnson	Sale cont.	Jan	26	53	9	180

DeSOTO COUNTY, MISS.

Reverse

TOP 38193

GRANTEE	GRANTOR	NATURE OF INSTRUMENT	DATE OF FILING INSTRUMENT			RECORDED	
			MONTH	DAY	YEAR	BOOK	PAGE
Continental Invest., Assignee	Robert Clayton	Sale Contract	Jan	30	53	9	182
"	G. Z. Bennett	Sale Contract	Feb	7	53	9	187
Chancery Clerk	National Cash Reg Co	Release	Feb	16	53	9	191
Continental Investments	Bernie W. Mabe	Sales Cont	Feb	21	53	9	192
Continental Investments	Jasper Jones	Sales Cont	Mar	21	53	9	197-198
"	Matilda Wilkins	Sales Cont	Mar	21	53	9	199
Continental Investments, Assignee	Phillip C. Chambliss	Sale cont	Mar	31	1953	9	202
"	Tom Withers	Sale cont.	Mar	31	1953	9	204
"	Emil E. Benoit, Sr.	Sale cont.	April	14	1953	9	209
Chancery Clerk	The First Nat Bk of Memphis	Release	Apr	15	53	9	210
Chancery Court Clerk	The National Cash Register Co	Release	Apr	20	53	9	215
Continental Investments	L. H. Robinson	Sales Cont.	Apr	25	53	9	219
Continental Investments, Assignee	Cornelius Washington	Sale Cont.	May	7	1953	9	224
Chip Barwick Chev. Co.	Robert Frank Sparks	Sales cont.	May	8	1953	9	225
Commercial & Industrial Bk.	Hernando Funeral Home	Sales cont.	May	15	1953	9	229
Casper, Joe, Jr. Lessee	Mrs. W. O. Cochran, Lessor	Lease Contract	May	18	1953	9	228
Continental Investments	Charles A. Wilkins	Sales Cont	May	20	53	9	233
"	H. A. Vaiden	Sale Cont	May	20	53	9	231
Continental Investments	Willie D. Body	Sale Cont	June	9	53	9	250
Continental Investments	James T. Loughter	Sales Cont	June	17	53	9	251
"	Jessie R. Mauney	Sales Cont	June	17	53	9	253
"	Charlie Robinson	Sales Cont	June	17	53	9	255
Chip Barwick Chev. Co.	Jossey H. Griffith	Sales cont	June	26	1953	9	259
"	Frank C. Rasco, Jr.	Sales cont	July	29	1953	9	267
Continental Investments	Charles E. Mc. Cord	Sales Cont	July	31	53	9	273
"	D. C. Newson	Sales Cont	July	31	53	9	275
Commercial + Industrial Bank	Hernando Funeral Home	Sales Cont	July	31	53	9	276
Continental Investments	James Ernest Fortner	Sales Cont	Aug	13	53	9	283
Continental Investments	Howard E. Smith	Sales Cont	Aug	13	53	9	285
Continental Investments	J. H. Thornton	Sales Cont	Aug	13	53	9	281
Continental Investments	William Miller Jr.	Sales Cont	Oct	19	53	9	317
Chancery Court Clerk	The National Cash Register Co	Cancel Cont	Nov	2	53	9	322
Continental Investments	R. W. Snell	Sales Cont	Nov	3	53	9	327
"	Merrell Hewlett	Sales Cont	Nov	3	53	9	326
"	Sam Stigall	Sales Cont	Nov	3	53	9	325
"	John E. Jones	Sales Cont	Nov	16	53	9	345-347
"	Tom Withers	Sales Cont	Dec	3	53	9	356
"	Ben F. Sullivan	Sales Cont.	Dec	17	53	9	364
"	M. J. White	Sales Cont.	Dec	17	53	9	365
"	Henderson Sauskemy	Sales Cont.	Dec	17	53	9	366
"	M. H. Rowe	Sales Cont.	Dec	17	53	9	367

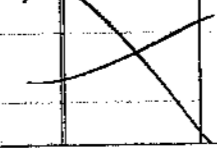
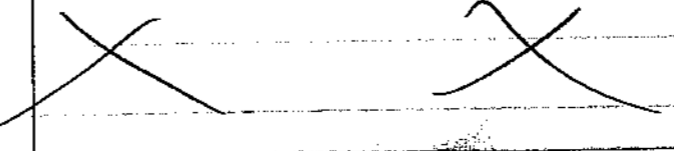
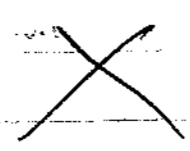

DeSOTO COUNTY, MISS.

Reverse

700P 381033

GRANTEE	GRANTOR	NATURE OF INSTRUMENT	DATE OF FILING INSTRUMENT			RECORDED	
			MONTH	DAY	YEAR	BOOK	PAGE
	1954						
Continental Investments	Lonnie G. Brewer	Sales Cont.	Jan	15	1954	9	384
"	Mrs. R. R. Bridgforth	Sales Cont.	Jan	15	1954	9	385
"	L. W. Rochelle	Sales Cont.	Jan	15	1954	9	387
"	Wallace Orange	Sales Cont.	Jan	15	1954	9	386
Continental Investments	A C Henderson	Sales Cont.	Feb	6	54	9	389
"	Mrs Emmie Payton	Sales Cont.	Feb	6	54	9	390
Chips Barwick Chev. Co.	Robert T. Hudson Jr.	Sales Cont.	Feb	12	54	9	391
Continental Investments	Charles E Washington et al	Sales Cont.	Feb	24	54	9	403
Chancery Clerk	Federal National Mortgage Assn	Release Cont.	Feb	24	54	9	404
Chancery Clerk	Fay Equip Co. Inc	Sales Cont.	Mar	4	54	9	405
Continental Investments	Percy C. Pondera	Sales Cont.	Mar	27	54	9	407
Chism Bit	Milton F. Herrington et ux	Release	Apr	6	54	9	410-412
Chancery Court Clerk	Mrs. Jimmie Hale	Release	Apr	24	54	9	415
Continental Investments	Mrs. W. J. May	Sales Cont.	May	5	54	9	422
"	Ira R. Moore	Sales Cont.	May	5	54	9	423
Central Products Co.	Mrs. M. B. Beal	Sales Cont.	May	19	54	9	429
Continental Investment Corp.	W. J. Surman	Sales Cont.	May	21	1954	9	431
Chips Barwick Chev. Co.	J. S. Dallakite	Sales Cont.	May	27	1954	9	432
Continental Investments	Just D. Roche	Sales Cont.	May	28	54	9	436
Continental Investments	Lavern Barner	Sales Cont.	June	5	54	9	440
"	Jake Harris	Sales Cont.	June	5	54	9	441
Continental Investments	W. T. Agner	Sales Cont.	June	24	54	9	452-453
Continental Investments	W. J. M. Kay	"	July	1	54	9	456
Chase Bottling Co.	Mills Oil Co.	Sales Cont.	July	10	54	9	458
Continental Investments	Betty Borsch	Sales Cont.	July	15	54	9	463
Continental Investments	Ivan W. Smith	Sales Cont.	July	15	54	9	464
Chase Bottling Co.	Mrs. Ruth Bryant	Sales Cont.	July	17	54	9	467
Continental Investments	Frank Langston	Sales Cont.	July	30	54	9	473
"	Phillip C Chambliss	Sales Cont.	July	30	54	9	472
Continental Investments	James Daniels	Sales Cont.	Aug	5	54	10	1
Chancery Clerk	The National Cash Reg Co	Release	Aug	23	54	10	16
Continental Investments	Henry Leslie Berryhill	Sales Cont.	Aug	23	54	10	13
"	Rodell Cooper	Sales Cont.	Aug	23	54	10	14
"	E. L. Kelly	Sales Cont.	Aug	23	54	10	15
"	A. R. Oswald	Sales Cont.	Aug	23	54	10	17
"	Henderson Faulsbury	Sales Cont.	Aug	23	54	10	18
Continental Investments	A V Richmond	Sales Cont.	Aug	26	54	10	19
Continental Gin Co.	Tom Withers	note	Sept	4	54	10	28
"	"	note	Sept	4	54	10	29
Continental Investments	E. A. Jones	Sales Cont.	Sept	11	54	10	32
Carl Weiss Auto & Appliance Co.	Baptist Industrial School	Sales Cont.	Sept	17	54	10	34

DeSOTO COUNTY, MISS.  
Reverse

GRANTEE	GRANTOR	NATURE OF INSTRUMENT	DATE OF FILING INSTRUMENT			RECORDED	
			MONTH	DAY	YEAR	BOOK	PAGE
Continental Investments	John S. Prunns	Sales Cont.	Sept	20	1954	10	36
Continental Investments	R. W. Hickerson	Sales Cont.	Sept	29	54	10	44
" "	O. W. Coder	"	Sept	29	54	10	46
" "	Frank E. Mustin	"	Sept	29	54	10	48
Castello Farm & Supply Co	A. V. Shannon	Sales Cont.	Sept	29	54	10	42
Continental Investments	Robbie S. Watson	Sales Cont.	Oct	22	54	10	56
Continental Investments	C. L. Sexton	Cont. Sales	Oct	27	54	10	57
Continental Investments	S. D. Barton	Sales Cont.	Nov.	4	54	10	61
Continental Investments	L. T. Kuykendall	Sales Cont.	Nov	18	54	10	69
Continental Investments	Fred E. Potts	Sales Cont.	Nov.	24	1954	10	70
Continental Investments	James E. Savage	Sales Cont.	Dec	16	54	10	97
Continental Investments	Loyce E. Wims	Sales Cont.	Dec	31	54	10	107
1955							
Continental Investments	Eddie Ford Jr.	Sales Cont.	Jan	7	55	10	110
" "	Richard Watson	Sales Cont.	Jan	7	55	10	111
" "	W. R. Wooster	Sales Cont.	Jan	7	55	10	112
Continental Investments	Ruby Butler	Sales Cont.	Feb	3	55	10	125
Continental Investments	J. R. Harmon	Sales Cont.	Feb	4	55	10	126
" "	O. T. Scott	Sales Cont.	Feb	4	55	10	127
" "	Tom Withers	Sales Cont.	Feb	4	55	10	129
Continental Investments	A. D. Sexton	Sales Cont.	Feb	24	55	10	138
Continental Investments	John E. Burke	Sales Cont.	Mar	3	55	10	144
Continental Investments	Hamar Mills	Sales Cont.	Mar	3	55	10	145
Continental Invest	Earl Price	Sales Cont.	Mar	16	55	10	173
Continental Investments	Howard S. Chambliss	Sales Cont.	Apr	6	55	10	188
" "	Emmet Gibbs	Sales Cont.	Apr	6	55	10	189
" "	James W. Trajwick	Sales Cont.	Apr	6	55	10	190
Continental Investments	Wilton E. Hill Jr.	Sales Cont.	Apr	9	55	10	191
Continental Investments	Johnnie Pines	Sales Cont.	Apr	20	55	10	193
Continental Investments	Ira Moore	Sales Cont.	May	18	1955	10	207
Continental Investments	John Covington	Sales Cont.	May	19	1955	10	215
Continental Investments	James L. Parsons	Sales Cont.	May	26	55	10	217
Continental Investments	James Buchanan	Sales Cont.	June	16	55	10	227
Continental Investments	Nelson Manning	Sales Cont.	June	30	55	10	240
" "	Andrew Strick, Jr.	Sales Cont.	June	30	55	10	239
Continental Investments	S. A. Nelson	Sales Cont.	July	9	55	10	241
Continental Investments	W. H. Brewer	Sales Cont.	Aug	4	55	10	267
Continental Investments	Charles Roy Vest	Sales Cont.	Aug	6	55	10	268
Continental Investments	William M. Duncas	Sales Cont.	Aug	19	55	10	276
" "	Stafford L. Redding	Sales Cont.	Aug	19	55	10	277
" "	Edward Arthur Spencer	Sales Cont.	Aug	19	55	10	279
" "	Johnny Thompson, Jr.	Sales Cont.	Aug	19	55	10	281

DeSOTO COUNTY, MISS.

Reverse

GRANTEE	GRANTOR	NATURE OF INSTRUMENT	DATE OF FILING INSTRUMENT			RECORDED	
			MONTH	DAY	YEAR	BOOK	PAGE
Continental Investments	Johnnie J. Tubbs	Sale Cont.	Aug	20	1955	10	284
Continental Investments	Johnnie L. Jenkins	Sale Cont.	Aug	24	55	10	285
Continental Investments	W. Brown, Dunaway	Sale Cont.	Aug	24	55	10	286
Continental Investments	Glenn Brown	Sale Cont.	Aug	26	55	10	287
Continental Investments	Marion M. Cord	Sale Cont.	Aug	26	55	10	291
Continental Investments	R. V. & Ruth Black	Sale Cont.	Sept	15	55	10	307
"	Charles O. Bobbitt	Sale Cont.	Sept	15	55	10	308
"	John J. Luckey, et ux	Sale Cont.	Sept	15	55	10	209
Continental Investments	J. J. HeFlour	Sale Cont.	Sept	23	55	10	319
Continental Investments	J. A. Ward	Sale Cont.	Sept	28	55	10	320
Commercial Industrial Bank	Edward Long McCormick	Sale Cont.	Oct	11	55	10	328
Chancery Court Clerk	The First National Bank of Memphis	Release	Oct	12	55	10	330
Continental Investments	Sam Withers	Sale Cont.	Oct	15	55	10	331
Costello's, Inc.	A. V. Shannon	Sale Cont.	Oct	26	55	10	334
Continental Investments	W. T. Mc Kay	Sale Cont.	Oct	28	55	10	341
Chancery Court Clerk	The First National Bank of Memphis	Release	Nov.	5	55	10	342
Continental Investments	Raymond French	Sale Cont.	Nov.	14	55	10	345
Costello's, Inc.	A. V. Shannon	Sale Cont.	Nov.	16	55	10	346
Continental Investments	Raymond A. Harris	Sale Cont.	Nov.	18	55	10	348
City Finance Company	R. U. Stampky Jr.	Sale Cont.	Nov.	21	55	10	353
Continental Investments	William A. Nichols	Sale Cont.	Nov.	22	55	10	355
Chancery Court Clerk	The First National Bank of Memphis	Release	Nov.	26	55	10	356
Continental Investments	C L Sibbs	Sale Cont.	Dec	12	55	10	362
Chancery Court Clerk	The First National Bank of Memphis	Release	Dec.	15	55	10	362
Clower Farm Dairy Co.	Baldwin Cape	Release	Dec	19	55	10	363
"	Hernando Schaal	"	Dec	19	55	10	365
"	Forgi's Groceries	"	Dec	19	55	10	367
"	Standard Cope Wells, Miss	"	Dec	19	55	10	369
"	Mid South Service Station	"	Dec	19	55	10	371
"	Watson New Deal Store	"	Dec	19	55	10	373
"	Cody's Grocery	"	Dec	19	55	10	375
"	Stallings Grocery	"	Dec	19	55	10	377
"	Wena Grocery #69	"	Dec	19	55	10	379
"	Lock's Grocery	"	Dec	19	55	10	381
Continental Investments	James Van Meter	Sale Cont.	Dec	24	55	10	387
"	Helen M. Smith	"	Dec	24	55	10	388
"	Sam Withers	"	Dec	24	55	10	389
			1956				
Continental Investments	Just W. Roche	Sale Cont.	Jan	14	56	10	393
Continental Investments	Walter E. M. Cullley	Sale Cont.	Feb	1	56	11	1
Continental Investments	J. W. Philley	Sale Cont.	Mar	2	56	11	6
Continental Investments	Turner Farms	Sale Cont.	Mar	2	56	11	5

DeSOTO COUNTY, MISS.  
Reverse

GRANTEE	GRANTOR	NATURE OF INSTRUMENT	DATE OF FILING INSTRUMENT			RECORDED	
			MONTH	DAY	YEAR	BOOK	PAGE
Chancery Clerk	Massey Harris Ferguson Inc	Release	Mar	24	56	11	20
Commercial + Industrial Bank	Bal-hie Flower Shop	Sale	Apr	4	56	11	25
Chemical Transportation Corp.	W. L. Meredith	Cont.	Apr	27	56	11	39
Chancery Court Clerk	National Cash Register Co.	Note	Apr	27	56	11	39
Chancery Clerk	The First National Bank of Memphis	Release	May	17	56	11	44
Continental Investments	J. N. Riley, Jr.	Sale	May	15	56	11	49
Continental Investments	W. Jack Crutcher	Cont.	June	21	56	11	73
Cody, W. B.	Mid-Continent Refrigerator Co.	Sale	July	18	56	11	78
Continental Investment Corp.	Barney L. Brown	Cont.	July	31	56	11	85
Chancery Court Clerk	The National Cash Register Co.	Release	Aug	14	56	11	96
Continental Investments	Edward Hatchett	Sale	Aug	16	56	11	97
Continental Investment Corp.	Lawrence W. Hamilton	Cont.	Aug	24	56	11	107
Continental Investments	Johnnie Mae Murray	Sale	Sept	1	1956	11	110
Contractors Equip Co Inc	P. H. Bailey Jr	Cont.	Sept	8	56	11	114
Chancery Court Clerk	First National Bank Memphis	Sale	Sept	25	56	See	Direct
Continental Investments Corp	Melvin L. Williams	Cont.	Sept	27	56	11	124
Chancery Court Clerk	The First National Bank of Memphis	Release	Oct	15	56	11	131
Chancery Court Clerk	The First National Bank of Memphis	Release	Oct	24	56	11	139
Chancery Court Clerk	The First National Bank of Memphis	Release	Oct	27	56	11	143
Continental Investments Corp	Jam Withers	Cont.	Nov	1	56	11	146
Clifton Thomas R.	Clarence Clifton	Power	Nov	20	56	11	165
Continental Investment Corp.	B. G. Wright	Sale	Nov	28	56	11	163
Chancery Court Clerk	The First National Bank of Memphis	Cont.	Dec	5	56	11	168
Chancery Court Clerk	The First National Bank of Memphis	Release	Dec	6	56	11	169
Chancery Court Clerk	The First National Bank of Memphis	Release	Dec	6	56	11	170
Chancery Court Clerk	The First National Bank of Memphis	Release	Dec	6	56	11	171
Chancery Court Clerk	First National Bank Memphis	Release	Dec	13	56	11	178
Chancery Court Clerk	First National Bank Memphis	Release	Dec	14	56	11	179
Chancery Court Clerk	First Nat Bank of Memphis	Release	Dec	18	56	11	187
Chancery Court Clerk	The First National Bank of Memphis	Release	Dec	22	56	11	201
Chancery Court Clerk	The First National Bank of Memphis	Release	Dec	22	56	11	202
Chancery Court Clerk	The First National Bank of Memphis	Release	Dec	22	56	11	203
1957							
Chancery Court Clerk	The First National Bank of Memphis	Release	Jan	3	57	11	203
Continental Investments	Carl L. McCullar, Jr.	Sale	Jan	4	57	11	205
Chancery Court Clerk	Taylor Machinery Co	Cont.	Jan	4	57	11	204
Commodity Credit Corp	Wesley B. Budgforth et al	Release	Jan	2	57	11	206
Continental Investments Inc	Paul Paul	Cont.	Jan	16	57	11	212
Chancery Court Clerk	The First Nat Bank of Memphis	Release	Jan	22	57	11	213
Continental Investment Corp.	Lue J. Wilkinson, et al	Sale	Feb	2	1957	11	218
City Finance Co.	Thomas C. Chambers	Cont.	Feb	9	57	11	223
Cont Invest Corp.	Wiley D. Redden	Sale	Feb	9	57	11	222

DeSOTO COUNTY, MISS.

Reverse

GRANTEE	GRANTOR	NATURE OF INSTRUMENT	DATE OF FILING INSTRUMENT			RECORDED	
			MONTH	DAY	YEAR	BOOK	PAGE
Commercial & Industrial Bank	W. J. Ward	Sale Cont.	Feb	9	57	11	221
Continental Investment Corp.	Betty G. Wright	Sale Cont.	Feb	16	57	11	230
Chancery Court Clerk	Morris Eason et al	Release	Feb	20	57	11	231
Continental Investment Corp.	Jacob E. Beville	Sale Cont.	Feb	22	57	11	232
Continental Investment Corp.	James W. Cutts	Sale Cont.	Feb	22	57	11	233
Chancery Court Clerk	The National Cash Reg Co.	Release	Feb	28	57	11	234
Continental Investment Corp.	Leonard W. Gustafson	Sale Cont.	Mar	16	57	11	238
"	Southern Guernsey Dairies, Inc.	Sale Cont.	Mar	16	57	11	239
C + H Ready mix	W F Scott et al et al	Conte	Mar	22	57	11	242
Chancery Court Clerk	Massey-Harris-Ferguson, Inc.	Authority & Cont.	Mar	23	57	11	245
Continental Investment Corp.	A. C. Mauney	Sale Cont.	Mar	28	57	11	248
Chancery Court Clerk	The First National Bank of Memphis	Release	Apr	4	57	11	255
Continental Investment Corp.	Christine Wilson	Sale Cont.	Apr	11	57	11	259
Continental Investment Corp.	James N. Riley Jr.	Sale Cont.	Apr	11	57	11	257
Continental Investment Corp.	C R Dwyer	Sale Cont.	Apr	11	57	11	256
Chancery Court Clerk	First National Bank of Memphis	Release	Apr	13	57	11	264
Chancery Court Clerk	First National Bank of Memphis	Release	Apr	19	57	11	271
Continental Investments	J W Lowmy	Sale Cont.	Apr	24	57	11	273
"	Hoyt McKel	Sale Cont.	Apr	24	57	11	274
"	E C Brewer	Sale Cont.	Apr	24	57	11	272
Chancery Court Clerk	Lokheim Corporation	Release	May	2	57	11	281
Clover Farm Dairy Co.	Turner Dudley	Sale Cont.	May	21	57	11	284
Continental Investment Corp.	A. N. Wallace	Sale Cont.	June	4	57	11	300
"	Wiley B. Wooten, Jr.	Sale Cont.	June	4	57	11	301
Chancery Court Clerk	First National Bank of Memphis	Release	June	12	57	11	308
<del>Continental Investment Corp.</del>	<del>Mack Abner et al</del>	<del>Sale Cont.</del>	<del>July</del>	<del>5</del>	<del>57</del>	<del>11</del>	<del>Error</del>
Continental Investment Corp.	Clarence L. White	Sale Cont.	July	5	57	11	325
"	Milton M. Owens	Sale Cont.	July	5	57	11	324
Chancery Court Clerk	The National Cash Register Co.	Release	July	8	57	11	329
Commodity Credit Corp.	Dudley B. Bridgforth et al	Agree	July	16	57	11	332
Continental Investment Corp.	James A. Kime	Sale Cont.	July	26	57	11	336
Continental Investment Corp.	W M Stanford	Sale Cont.	July	26	57	11	337
Continental Investment Corp.	Elton L. Coleman et al	Sale Cont.	July	26	57	11	345
Chancery Court Clerk	Taylor Machinery Co	Release	Aug	1	57	11	339
Commercial & Industrial Bank	Nathan Bass	Sale Cont.	Aug	2	57	11	339
Continental Investments Corp.	Laurance E Brown	Sale Cont.	Aug	7	57	11	346
Continental Investments Corp.	R. P. Williams	Sale Cont.	Aug	7	57	11	347
Chancery Court Clerk	National Butane Gas Co Inc	Release	Aug	13	57	11	352
Chancery Court Clerk	First National Bank of Memphis	Release	Aug	20	57	11	363
Clover Farm Dairy Company	M. B. Bicknell	Agree & Lease	Aug	22	57	11	364
Clover Farm Dairy Company	Ed Emrich	Agree & Lease	Aug	22	57	11	365
Clover Farm Dairy Company	R. E. Turman	Agree & Lease	Aug	22	57	11	367

X X X X X X X X

DeSOTO COUNTY, MISS.

Reverse

100P 28103

GRANTEE	GRANTOR	NATURE OF INSTRUMENT	DATE OF FILING INSTRUMENT			RECORDED	
			MONTH	DAY	YEAR	BOOK	PAGE
Chancery Court Clerk	First National Bank of Memphis	Release	aug	28	57	11	376
Chancery Court Clerk	First National Bank of Memphis	Release	Sept	4	57	11	377
Continental Investment Corp.	Charles B. Patrick Jr	Sale Cont.	Sept	7	57	11	385
Continental Investment Corp.	J W (Bill) Flynn	Sale Cont.	Sept	7	57	11	386
Commercial & Industrial Bank	Hernando Funeral Home	Sale Cont.	Sept	20	57	11	392
Continental Investment Corp.	Charlie Robinson	Sale Cont.	oct	4	57	11	402
Cooke, Robert P	Fidelity and Deposit Co. of Baltimore	P/a	Oct.	11	57	11	406 408
Continental Investments Corp.	James M. Davis	Sale Cont.	Nov.	1	57	11	426
Continental Investments Corp.	Iney Stiles	Sale Cont.	Nov.	1	57	11	427
Chancery Court Clerk	The First National Bank of Memphis	Release	Nov.	6	57	11	428
Chancery Court Clerk	The First National Bank of Memphis	Release	Nov.	12	57	11	429
Chancery Court Clerk	McKesson & Robbins, Inc.	Release	Nov.	20	57	11	437
Continental Investment Corp	Anthony Tate	Sale Cont.	Nov	21	57	11	438
Continental Investment Corp.	Lloyd W. Sexton	Sale Cont.	Dec	2	57	11	440
Coscia Vick et al	J E Bowden et al	Sale Cont.	Dec	18	57	11	445
Continental Investment Corp.	Billy Joe Davis	Sale Cont.	Dec.	20	57	11	453
Chancery Clerk	The First Nat Bank of Memphis	Release	Dec	23	57	11	456
Chancery Clerk	The National Cash Register Co	Release	Dec	23	57	11	456
Continental Investment Corp.	Clarence O. Pondera	Sale Cont.	Dec.	30	57	11	457
1958							
Clover Farm Dairy Company	Neal Hoover	Agree. & Lease	Jan	8	1958	11	467
Clover Farm Dairy Company	K. M. Stallings	Agree. & Lease	Jan	8	1958	11	469
Continental Investment Corp.	James C. McCuller	Sale Cont.	Jan	10	1958	11	471
Continental Invest Corp.	Russell King	Sale Cont.	Feb	1	58	11	484
Continental Invest Corp.	F L Stone	Sale Cont.	Feb	1	58	11	486
Continental Invest Corp.	Lee F Wilkinson	Sale Cont.	Feb	1	58	11	487
Continental Invest Corp.	Juanita Dodson	Sale Cont.	Feb	5	58	11	491
Clover Farm Dairy Company	Fong's Leadway	Agree. & Lease	Feb.	26	58	12	4
Continental Investment Corp	M. H. Rowe	Sale Cont.	Mar	13	58	12	10
Continental Investment Corp.	David O. Tomlinson	Sale Cont.	Mar	13	58	12	11
Chancery Court Clerk	The First National Bank of Memphis	Release	Mar	14	58	12	13
Chancery Court Clerk	The First National Bank of Memphis	Release	Mar	27	58	12	27
Chancery Court Clerk	The National Cash Reg Co	Release	Apr	9	58	12	36
Continental Investment Corp.	Fred Borch	Sale Cont.	Apr	15	58	12	41
Continental Investment Corp.	Curtis J. Hall	Sale Cont.	Apr	15	58	12	42
Commercial Credit Corporation	Edwin James Nathaniel Jr	Sale Cont.	Apr	30	58	12	57
Continental Investments Corp.	A. J. Patrick	Sale Cont.	May	16	58	12	68
City Finance Co.	Robert Hron & Joe S. Grooms	Sale Cont.	May	28	58	12	74
City Finance Co.	Will Johnson	Sale Cont.	May	28	58	12	75
City Finance Co.	Paul Woods	Sale Cont.	May	28	58	12	76
Continental Investment Corp.	Thomas B. Hobbs Jr	Sale Cont.	June	5	58	12	78
"	Marvin R. Sexton	Sale Cont.	June	5	58	12	79



DeSOTO COUNTY, MISS.

Reverse

GRANTEE	GRANTOR	NATURE OF INSTRUMENT	DATE OF FILING INSTRUMENT			RECORDED	
			MONTH	DAY	YEAR	BOOK	PAGE
Chancery Clerk	First National Bank of Memphis	Release	June	6	58	12	80
Chancery Clerk	Chemical Transportation Corp.	Release	June	11	58	12	83
Cook Robert P.	Maryland Casualty Co.	Power of Attorney	June	17	58	12	85
City Finance Loans	Richard U. Stemply Jr.	Sale Cont.	June	19	58	12	89
Continental Investment Corp.	Thomas B. Hobbs, Jr.	Sale Cont.	June	21	58	12	92
Continental Investment Corp.	Maurice E. Wright	Sale Cont.	June	21	58	12	93
Cotton C. H.	Robert Landerdall	Lease	June	28	58	12	99
Continental Investment Corp.	Thomas B. Hobbs Jr.	Sale Cont.	July	10	58	12	100
Continental Investment Corp.	Aubrey Howington	Sale Cont.	July	10	58	12	101
City Finance Co.	James J. Tucker et al	Sale Cont.	July	12	58	12	102
Chancery Clerk	Union Planters Nat Bank	Release	July	23	58	12	106
Chapman & Dewey Lumber Co	Alton O. West et al	Conte	July	25	58	12	107 108
Commercial Credit Corp.	L. C. Simmons	Conte	July	25	58	12	123
Chancery Clerk	The First National Bank of Memphis	Release	July	26	58	12	109
Chancery Clerk	The First National Bank of Memphis	Release	July	26	58	12	110
Continental Invest Corp.	Horace E. Applegate	Sale Cont.	July	28	58	12	112
Continental Invest Corp.	R. B. Harris	Sale Cont.	July	28	58	12	113
Chancery Clerk	Massy Harris Ferguson Inc	Release	July	29	58	12	120
Commodity Credit Corp.	E. S. Harris	Agree.	July	25	58	12	115
Continental Credit Corp.	E. S. Sayles	Sale Cont.	Aug.	5	58	12	126
Commercial & Industrial Bank	L. T. Medlin	Conte	aug	14	58	12	131
Commercial & Industrial Bank	Lester Lee Harley	Conte	aug	14	58	12	130
Chancery Clerk	The First National Bank of Memphis	Release	Aug	16	58	12	127
Commercial & Industrial Bank	A. D. Williams	Cont. Installment	Aug	16	58	12	133
Commercial Credit Corporation	Armstead Dockery	Cont.	Aug	19	58	12	161
Commercial Credit Corporation	Joe Turner Dockery	"	Aug	19	58	12	162
Commercial Credit Corporation	Lee Matthews	"	Aug	19	58	12	164
Commercial Credit Corporation	Kenneth W. Scruggs	"	Aug	21	58	12	165
Commercial & Industrial Bank	Robert Junior Hill	Sale Cont.	aug	23	58	12	140
Comm Credit Corp.	Rev. J. M. Caruthers	Sale Cont.	aug	28	58	12	166
Comm & Ind Bank	Primus Christian	Sale Cont.	aug	30	58	12	141
Commodity Credit Corp	J. Y. Poluy	Agree	Sept	3	58	12	146
Commodity Credit Corp	A. M. Dye	Agree	Sept	3	58	12	147
Commercial Credit Corp.	Robert F. Dutton	Sale Cont.	Sept	3	58	12	168
Commercial & Industrial Bank	Jake Butler	Sale Cont.	Sept	6	58	12	159
Commercial & Ind Bank	Miss Leona M. Jones	Sale Cont.	Sept	6	58	12	158
Commercial & Ind Bank	James Cecil Kieker	Sale Cont.	Sept	6	58	12	156
Commercial Credit Corp	Walter A. Cook	Sale Cont.	Sept	6	58	12	169
Commercial Credit Corp	W. M. D. Prather	Sale Cont.	Sept	9	58	12	191
Commercial & Ind Bank	Marion W. Paulsen	Sale Cont.	Sept	13	58	12	178
Commercial & Industrial Bank	Eddie Jones	Sale Cont.	Sept	19	58	12	184
Commercial & Industrial Bank	William H. Dillon	Sale Cont.	Sept	19	58	12	186

X X X X X X X

DeSOTO COUNTY, MISS.

Reverse

100P 261059

GRANTEE	GRANTOR	NATURE OF INSTRUMENT	DATE OF FILING INSTRUMENT			RECORDED	
			MONTH	DAY	YEAR	BOOK	PAGE
Commercial Credit Corp.	Ma L. Beaver	Sale Cont.	Sept	20	58	13	5
Commercial Credit Corp.	Eloy Jones Sr.	Sale Cont.	Sept	20	58	13	7
Commercial Credit Corp.	Dennis M. Farland	Sale Cont.	Sept	20	58	13	9
Continental Invest Corp.	L H Vandiver	Sale Cont.	Sept	23	58	13	11
Commercial Credit Corp.	George H. Grantham	Sale Cont.	Sept	24	58	13	13
Commercial & Industrial Bank	Mrs. Leona M. Jones	"	Sept.	30	58	13	17
"	Willie Charles Sumner Rogers	"	Sept	30	58	13	19
"	Sam Todd	"	Sept	30	58	13	21
Chancery Clerk	Massy Ferguson Inc.	Release	Sept	30	58	12	200
Commercial Credit Corp.	Ernest Webster, Jr.	Release Cont.	Oct.	2	58	13	23
Commercial Credit Corp.	Ross Super Market	Sale Cont.	Oct	2	58	12	204
Commercial & Industrial Bank	Stanley Thomas Worsham	"	Oct.	7	58	12	205
Continental Investment Corp.	Mrs. Evelyn Barbours	"	Oct.	7	58	13	29
Continental Investment Corp.	James Brown	"	Oct.	7	58	12	207
Continental Investment Corp.	Ira Oliver	"	Oct.	7	58	12	209
Chancery Clerk	Meyer-Blanke Co.	Release	Oct	8	58	12	215
Commercial & Industrial Bank	Charles Henry Entukis	Sale Cont.	Oct	14	58	13	35
Commercial & Industrial Bank	Joe Smith	Sale Cont.	Oct	14	58	13	37
Commercial Credit Corp.	James Pannell	Release Cont.	Oct.	16	58	13	39
Commodity Credit Corp.	EW Lauderdale	Release Cont.	Oct	20	58	12	216
Commodity Credit Corp.	Mrs Helen A. Turman	Exchange agree	Oct	21	58	12	217
Commercial & Industrial Bank	William Jackson	And Sale Contract	Oct.	22	58	13	41
Commercial & Ind Bank	William Henry Brewer	Sale Cont.	Oct	28	58	13	47
Commercial Credit Corp.	Howard L. Brown	Release Cont.	Oct.	30	58	13	49
Commercial & Industrial Bank	Maurice Mark Greer	Sale Cont.	Nov.	1	58	13	59
Commercial & Industrial Bank	Grady M. Randle	Sale Cont.	Nov.	1	58	13	61
Commodity Credit Corp.	FL Stone et up	Rev agree	Nov	3	58	12	240
Commodity Credit Corp.	HC Anderson	Rev agree	Nov	3	58	12	239
Commercial and Industrial Bank	Mrs Martha Kimbrough Yates	Sale Cont.	Nov	6	58	13	69
Commercial and Industrial Bank	William Henry Clark	Sale Cont.	Nov	6	58	13	67
Chancery Court Clerk	The First Nat Bank of Mj	Release	Nov	12	58	12	251
Commercial & Industrial Bank	Jessie Johnson	Release Cont.	Nov.	13	58	13	75
Commodity Credit Corp.	James E Bowden et al	Release Cont.	Nov	14	58	12	260
Commodity Credit Corp.	James Brewer	Sale Cont.	Nov	18	58	13	83
Commercial " "	K W Spell	"	Nov	18	58	13	85
Commercial " "	Jessie White	"	Nov	18	58	13	87
Commodity Credit Corp.	James E Bowden et al	Rev agree	Nov	15	58	13	103
Commodity Credit Corp.	" " " "	Rev agree	Nov	15	58	13	105
Commodity Credit Corp.	David Harrison Jr	Rev agree	Nov	21	58	13	107
Chancery Clerk	The First Nat Bank of Mj	Release	Nov	25	58	12	264
Continental Investment Corp.	Jack Adams Aircraft Sales, Inc.	Sale Cont.	Dec.	3	58	13	109
Continental Investment Corp.	Lidney A. Nelson	"	Dec.	3	58	13	111
City Finance Home	James Walls	Sale Cont.	Dec	6	58	12	266

DeSOTO COUNTY, MISS.

Reverse

GRANTEE	GRANTOR	NATURE OF INSTRUMENT	DATE OF FILING INSTRUMENT			RECORDED	
			MONTH	DAY	YEAR	BOOK	PAGE
Crecent Food Store	Leather Central Division	Agreement	Dec.	10	1958	12	267
Commercial Credit Corp	Tom Withers	Lease	Dec	11	58	13	119
Commercial Credit Corp	Mrs Kate Lane	Sales cont.	Dec	12	58	12	270
Commercial Credit Corp.	Carl E. Group	"	Dec.	15	58	12	272
Chancery Court Clerk	Tri State Mack Distributors, Inc.	Release	Dec.	18	58	12	278
Commercial Credit Corp	Thomas Earl Anderson	Sales cont.	Dec	29	58	13	137
Commercial Credit Corp.	Margan Carpenter	Sales cont.	Dec	29	58	13	139
Continental Invest Corp.	Sam L. Bradshaw	Sales cont.	Dec	29	58	13	135
Commodity Credit Corp.	Will Stone	Serv. agr.	Dec	29	58	13	141
Commercial Credit Corporation	D. J. Wilson	Attor. legal cont.	Dec.	30	58	13	143
1959							
Commercial Credit Corporation	John H. Moore, et al	Retail inst. legal cont.	Jan	2	1959	12	281
Commercial Credit Corporation	Ray Manning O'Connor	Cont. cont.	Jan	3	59	12	285
Comm Credit Corp.	H S Wilder	Sales cont.	Jan	15	59	13	159
Comm Credit Corp	Virginia Redding	Sales cont.	Jan	21	59	13	161
Cont Invest Corp.	Grady Durley	Sales cont.	Jan	21	59	12	293
Cont Invest Corp.	C W Tyre	Sales cont.	Jan	21	59	12	295
Chancery Clerk	Tri State Mack Distributors, Inc.	Release	Jan	23	59	12	300
Continental Piston Ring Co Inc	Tammy Hernandez Mrs	Lease	Jan	23	59	12	300
Chancery Court Clerk	The First National Bank of Memphis	Release	Jan	30	59	12	306
Chancery Court Clerk	Massey-Ferguson Inc.	"	Jan	30	59	12	306
Chancery Court Clerk	Massey-Ferguson Inc	"	Jan	30	59	12	308
Chancery Court Clerk	Massey-Ferguson, Inc.	"	Jan	30	59	12	308
Commercial Credit Corp.	Thomas B. Woolfolk	Retail inst. legal cont.	Jan	30	59	13	175
Commercial Ind. Bank	Solomon Payne	Sales cont.	Feb	6	59	13	179
" " " "	Carl Hunter Ingram	"	Feb	6	59	13	181
" " " "	Mushline Rose King	"	Feb	6	59	13	183
" " " "	James Olsen Baptist	"	Feb	6	59	13	185
" " " "	Bessie Lee Owens	"	Feb	6	59	13	187
Commercial Credit Corp.	Mrs R R Burdgett	Sales cont.	Feb	7	59	13	189
" " " "	Coy D Burges	"	Feb	7	59	13	191
Continental Investment Corp.	Mrs Evelyn Barber	Sales cont.	Feb	9	59	13	195
" " " "	Charles R Roberson	"	Feb	9	59	13	193
Commercial Credit Corp.	Glenn Jones	Retail inst. legal cont.	Feb	11	59	13	199
City Finance Co.	James D. Carruthers	Sales cont.	Feb.	13	59	12	310
Commercial Credit Corp.	William G. Fisher	"	Feb.	13	59	13	201
Cavallaro, Leo H.	H. J. Carr	Bill of sale	Feb.	13	59	12	311
Continental Investment Corp.	E. W. Dodson	Sales cont.	Feb.	19	59	13	209
" " " "	Shemar Lee Higginbotham	"	Feb.	19	59	13	211
Comm Credit Corp.	Mablean Butler	Sales cont.	Feb	20	59	13	215
Chancery Court Clerk	The First Nat Bank of Memphis	Release	Feb	20	59	12	317

DeSOTO COUNTY, MISS.  
Reverse

GRANTEE	GRANTOR	NATURE OF INSTRUMENT	DATE OF FILING INSTRUMENT			RECORDED	
			MONTH	DAY	YEAR	BOOK	PAGE
Commercial Credit Corp.	C. J. Henry	Sale Cont.	Feb.	28	59	13	217
Commercial Credit Corp.	W. Y. Choate	"	Mar	6	59	13	221
Commercial + Industrial Bank	Eddie Forshea et ux	Sale Cont.	Mar	7	59	12	331
Commercial + Ind. Bank	Mrs Evelyn W Mc Cullough	Sale Cont.	Mar	11	59	13	223
Chancery Court Clerk	The First Nat Bank of Mj	Release	Mar	12	59	12	332
Commercial Credit Corp.	Brother A. Brown	Sale Cont.	Mar	13	59	13	237
Chancery Court Clerk	The First National Bank of Mj	Release	Mar	14	59	12	334
Commercial Credit Corp.	James D Pearson	Sale Cont.	Mar	21	59	13	239
Continental Investment	D F nichols	Sale Cont.	Mar	25	59	13	245
Continental Investment	Christine Wilson	Sale Cont.	Mar	25	59	13	247
Commercial Credit Corp.	M L Hunt	Sale Cont.	Mar	25	59	13	241
City Finance Co.	Thomas J. Simpson	"	Mar	25	59	12	342
Commercial Credit Corp.	Robert S. Archer, et ux	"	Mar	26	59	13	249
Commercial Credit Corp.	J B Harris	Sale Cont.	Apr	4	59	13	261
Commercial + Industrial Bank	Will Jones Graves	"	Apr.	7	59	13	263
Commercial + Industrial Bank	John Saunders, Jr.	"	Apr	7	59	13	265
Commercial Credit Corp.	Heater Mays	Sale Cont.	Apr	10	59	12	379
Commercial Credit Corp.	Lamar Young	"	Apr	10	59	13	275
Commercial + Industrial Bank	Tom Ellis	Sale Cont.	Apr	16	59	13	285
Continental Investment Corp	Claude Culver	Sale Cont.	Apr	17	59	13	287
Continental Investment Corp.	James H Wooten	"	Apr	17	59	13	289
Commercial + Ind Bank	John Coulhurst	Sale Cont.	Apr	21	59	12	361
Commercial Credit Corp	Quincy Rudolph Dumpsous	Sale Cont.	Apr	24	59	13	301
Commercial Credit Corp.	Earl Russer	Cont.	Apr	24	59	13	303
Chancery Court Clerk	The First Nat Bank of Mj	Release	Apr	25	59	12	368
City Finance Co.	Johnnie B Gury	Sale Cont.	Apr	30	59	12	369
Commercial Credit Corp.	David & Margaret Dunlap	"	May	2	59	13	311
Commercial Credit Corp	J R Garrett	"	May	7	59	13	313
"	E L Gisk	"	May	7	59	13	315
Continental Investment Corp.	Hoyt M. Neil	"	May	8	59	13	317
"	James H Wooten	"	May	8	59	13	319
"	Hilton Sobleberry	"	May	8	59	12	373
Chancery Court Clerk	Commercial Credit Corp.	"	May	13	59	12	376
Continental Investment Corp.	Eugene Ballard	Sale Cont.	May	15	59	13	327
City Finance Co.	Jimmie Waldrop	Sale Cont.	May	16	59	12	378
Chancery Court Clerk	The First National Bank of Mj	Release	May	22	59	12	381
Clay City Construction Co.	Salrymple Equip. Co. Inc.	Cont.	May	22	59	12	382
Commercial Credit Corp.	Eddie Lee Harrett	Sale Cont.	May	26	59	12	329
"	Jalton Lang	"	May	26	59	13	331
"	Viola and Adah Milton	"	May	26	59	13	333
Commercial Credit Corp.	Annie & Aline Jans Dockey	Sale Cont.	May	28	59	13	337

DeSOTO COUNTY, MISS.  
Reverse

GRANTEE	GRANTOR	NATURE OF INSTRUMENT	DATE OF FILING INSTRUMENT			RECORDED	
			MONTH	DAY	YEAR	BOOK	PAGE
Chancery Court Clerk	The National Cash Reg Co	Release	May	30	59	12	390
Commercial Credit Corp.	John Braxton	Release	June	4	59	13	389
Clay City Construction Co.	Dalrymple Equipment Co	Release	June	4	59	12	392
Commercial + Industrial Bank	D. C. Harris	Release	June	5	59	13	343
"	L.T. Medlin	"	June	5	59	13	341
Commercial Credit Corp.	R. J. Baker, Jr.	"	June	8	59	13	349
Continental Investment Corp.	James Paul Carter	"	June	11	59	13	351
"	Sam J. Mason	"	June	11	59	13	353
"	Jimmie Ramage	"	June	11	59	13	355
"	A. P. Tarpley, Jr.	"	June	11	59	13	357
Continental Investment Corp.	John L. Matthews	"	June	15	59	13	363
Commercial + Industrial Bank	Albert Lippard Jr.	"	June	19	59	12	399
City Finance Co.	J. C. W. Lowan	Sale	June	20	59	14	1
City Finance Co.	Willie Lee Myers	"	June	24	59	14	6
Continental Investment Corp.	Charles W. Drier	"	June	26	59	13	375
"	Russell King	"	June	26	59	13	377
Chancery Court Clerk	Commercial Credit Corp.	Release	June	29	59	14	15
Commercial Credit Corp.	Charles Bryant	Sale	June	30	59	13	389
"	Charles D. Cook, Jr., et ux	Cont.	June	30	59	13	391
"	Bobby S. Durrett	"	June	30	59	13	393
"	Willie J. Gray	"	June	30	59	13	395
"	Lawrence Walter Jones	"	June	30	59	13	397
"	Joseph Lamar McDowell	"	June	30	59	13	399
"	J. G. Shackelford	"	June	30	59	13	401
"	William Henry Walker	"	June	30	59	13	403
Commercial + Industrial Bank	Robert E. Dener	"	July	2	59	13	405
Chancery Court Clerk	The First National Bank of Memphis	Release	July	8	59	14	16
Commercial Credit Corp.	Archie Vazey	Sale	July	8	59	13	407
Chancery Court Clerk	The First National Bank of Memphis	Release	July	9	59	14	21
Commercial + Industrial Bank	L. W. Rochelle	Sale	July	10	59	14	23
"	C. L. Sexton	Cont.	July	10	59	14	25
Continental Gin Co.	Tom Withers Gin	"	July	10	59	14	30
Commercial + Ind. Bank	James Thurman Loughton	Sale	July	11	59	13	409
Commercial + Ind Bank	Mrs. Corine C. Chambers	Cont.	July	11	59	14	29
Commercial Credit Corp.	Glen A. Doyle	"	July	16	59	14	40
Continental Gin Company	Tom Withers Gin	"	July	20	59	14	42
Continental Investment Corp.	Jasper J. Jones	"	July	24	59	14	71
"	Miss. Lillian Owen	"	July	24	59	13	415
"	Randolph Thomas	"	July	24	59	13	417
Commercial Credit Equipment Corp.	J. J. Broadway	"	July	29	59	14	46
Commercial Credit Corp.	Earnest E. Dunlap	"	July	31	59	13	423

DeSOTO COUNTY, MISS.

Reverse

GRANTEE	GRANTOR	NATURE OF INSTRUMENT	DATE OF FILING INSTRUMENT			RECORDED	
			MONTH	DAY	YEAR	BOOK	PAGE
Commercial Credit Corp.	Evelyn L. Brock	Sales Conts	aug	4	59	13	425
" " "	R. E. Kyle	"	aug	4	59	13	427
" " "	Herbert Clyde Woolfolk	"	aug	4	59	13	429
Commercial + Industrial Bank	Ethel J. Clark	Sales Conts	aug	7	59	13	431
Commercial + Ind Bank	Jimmie T. Stanford	"	aug	7	59	14	50
Commercial Credit Corp.	William Leslie Crawford	"	aug	18	59	13	439
" " "	Lenard Garrett	"	aug	18	59	13	441
Continental Invest Corp.	Stonewall Bridgforth	"	aug	19	59	13	455
" " "	Juanita Hodder	"	aug	19	59	13	453
City Finance Co.	Andrew L. Black	Sales Conts	aug	24	59	14	60
" " "	Frank S. Cleveland	"	aug	24	59	14	61
" " "	armstead Shears	"	aug	24	59	14	62
Commercial & Industrial Bank	Marshall E. Peyton	Sales Conts	aug	25	59	13	459
Commercial + Ind Bank	Raymond H. Napier	"	aug	29	59	14	63
Continental Invest Corp.	Thomas J. Bounds	"	Sept	4	59	13	483
" " "	James E. Jones	"	Sept	4	59	13	487
" " "	Lamar Mills	"	Sept	4	59	13	489
" " "	Lelon M. Smith	"	Sept	4	59	13	493
" " "	Mrs Evelyn Barbour	"	Sept	4	59	13	481
" " "	Mrs Mary E. Guy	"	Sept	4	59	13	485
" " "	William D. Prather	"	Sept	4	59	13	491
" " "	Isaac Taylor	"	Sept	4	59	13	495
Commercial + Ind Bank	Raymond H. Napier	"	Sept	5	59	14	70
Commodity Credit Corp.	R. E. Owen et al	Rev agree	Sept	8	59	13	497
Commercial Credit Corp.	Joseph Abraham Brown	Sales Conts	Sept	9	59	13	499
Commercial Credit Corp.	Genevieve and Joe Lewis Pettit	"	Sept	9	59	13	501
Continental Invest Corp.	W. A. Thomas	Sales Conts	Sept	12	59	13	507
" " "	H. A. Vaider	"	Sept	12	59	13	509
Chancery Court Clerk	Commercial Credit Corp	Release	Sept	14	59	14	79
Commercial Credit Corp	Coye D. Berryhill	Sales Conts	Sept	16	59	13	510
" " "	Rev. C. H. Skutt	"	Sept	16	59	14	83
Chancery Clerk	Commercial Credit Corp	Release	Sept	16	59	14	82
Commercial Credit Corp.	John Byard	Release Conts	Sept	17	59	13	513
Chancery Clerk	The National Cash Register Co	Release	Sept	18	59	14	87
Continental Investment Corp.	Eddie C. Hill	Sales Conts	Sept	18	59	13	517
Continental Investment Corp.	Willie Cockrell	"	Sept	24	59	13	523
C. I. J. Corporation	W. S. Jordan Gravel Co.	"	Sept	28	59	14	98
Continental Investment Corp.	Howard Jordan, Jr.	"	Oct	3	59	13	543
Commodity Credit Corporation	E. J. Crenshaw, Jr.	License agree	Oct	5	59	13	551
Commercial Credit Corp.	Carl Bullard	Sales Conts	Oct	6	59	14	107
Chancery Court Clerk	Commercial Credit Corp	Release	Oct	8	59	14	113
" " "	" " "	"	Oct	8	59	14	113
" " "	" " "	"	Oct	8	59	14	114

DeSOTO COUNTY, MISS.  
Reverse

GRANTEE	GRANTOR	NATURE OF INSTRUMENT	DATE OF FILING INSTRUMENT			RECORDED	
			MONTH	DAY	YEAR	BOOK	PAGE
Chancery Clerk	Commercial Credit Corp	Release	oct	8	59	14	115
" " "	" " "	"	oct	8	59	14	116
" " "	" " "	"	oct	8	59		VOID
Commercial Credit Corp	Thomas D Baird et al	Sales cents	oct	8	59	13	557
" " "	Turner A. Brookway	"	oct	8	59	13	559
" " "	Mrs R. R. Bridgeport	"	oct	8	59	13	561
" " "	Lawrence Brown et al	"	oct	8	59	13	563
" " "	Herman L. Crouch	"	oct	8	59	13	565
" " "	Armstead Hockney	"	oct	8	59	13	567
" " "	Eddie Lee Garrett	"	oct	8	59	13	569
" " "	Glenn Jones	"	oct	8	59	13	571
" " "	Leroy Wayne Lowery	"	oct	8	59	13	573
" " "	W H Hoyt	"	oct	8	59	13	575
" " "	Jasper T Norman	"	oct	8	59	13	577
" " "	Roy Perryman Jr	"	oct	8	59	13	579
" " "	Jimmie Ramage	"	oct	8	59	13	581
" " "	Clive A. Richardson	"	oct	8	59	13	583
" " "	James M. Traywick	"	oct	8	59	13	585
" " "	B J Ward	"	oct	8	59	13	587
Commercial Credit Corp	Atia D. Bobbitt	"	oct	12	59	13	589
Chancery Clerk	State Mack Distributors	Release	oct	13	59	14	121
Commodity Credit Corp.	J L Vaiden	Dev sgm sales	oct	13	59	13	595
Continental Investment Corp.	Dominic F Spina	cents	oct	15	59	13	597
Continental Invest Corp.	Joseph Williams	Sales cents	oct	17	59	14	3
Commercial Credit Corp.	Ray D Owings	"	oct	23	59	15	15
" " "	Charlie Madlock	"	oct	23	59	15	17
" " "	Mrs Mavin L. Russell	"	oct	23	59	15	19
" " "	James (Jim) Watkins	"	oct	23	59	15	21
Commercial Credit Corporation	William M. Edwards, et al	"	Oct.	24	59	14	132
Continental Invest Corp.	Erzel Johnson	"	oct	24	59	15	13
Commercial Credit Corp.	Sam Lee Gordon	"	oct	27	59	15	25
" " "	Jerry Morris	"	oct	27	59	15	27
" " "	Daniel L. Ponders	"	oct	27	59	15	29
Continental Invest Corp	Rufus K Bailey	"	oct	30	59	15	39
Commercial Credit Corp	Eugene Harris Clark Jr	"	oct	31	59	15	45
" " "	Hossey Flinn	"	oct	31	59	15	47
" " "	Richard W. Pitts	"	oct	31	59	15	49
" " "	Whitley Lamar Manning	"	oct	31	59	15	51
Continental Investment Corp.	William R. Barnes	"	Nov.	2	59	15	55
Commercial Credit Corp.	James Benjamin Edwards	"	Nov.	4	59	15	59
" " "	O'Daniel Holmes	"	Nov.	4	59	15	61
Commercial & Industrial Bank	Sam Crowley	"	Nov.	7	59	14	137
Continental Investment Corp.	J. S. Dollahite	"	Nov.	7	59	15	71

DeSOTO COUNTY, MISS.  
Reverse

GRANTEE	GRANTOR	NATURE OF INSTRUMENT	DATE OF FILING INSTRUMENT			RECORDED	
			MONTH	DAY	YEAR	BOOK	PAGE
Continental Investment Corp.	Murphy C. Pittman	Sale Cont.	Nov.	7	59	15	73
"	Morris J. Sesson	"	Nov.	7	59	15	75
Commercial Credit Corp.	James Gerold Bowen	"	Nov.	10	59	15	77
"	Marvin Allen Brewer	"	Nov.	10	59	15	79
Commercial Credit Equip Corp.	Tom Withers	Sale Cont.	Nov	12	59	14	209
Commercial Credit Corp.	Mrs Everett Boffter	"	Nov	12	59	15	83
"	Mrs O.C. Bobbitt	"	Nov	12	59	15	85
"	Don A. Fair	"	Nov	12	59	15	89
"	Moses How	"	Nov	12	59	15	89
"	Ed Daniel Driller	"	Nov	12	59	15	91
"	Lester Lee Murphy	"	Nov	12	59	15	93
"	Eddie Newsom	"	Nov	12	59	15	95
"	Jim Newsom	"	Nov	12	59	15	97
"	Walter Phillips	"	Nov	12	59	15	99
"	Richard W. Pittman	"	Nov	12	59	15	101
"	Wiley D Redden	"	Nov	12	59	15	103
Commercial + Ind Bank	Albert S Knipple	"	Nov	12	59	15	109
Commercial & Industrial Bank	W. W. Kings	"	Nov.	14	59	15	117
Commercial Credit Corp.	John Leon Green	"	Nov.	17	59	15	121
"	Henry Alex Hensley	"	Nov.	17	59	15	123
"	Allen Y. Morris	"	Nov.	17	59	15	125
"	Hillie E. Whitman	"	Nov.	17	59	15	127
"	Lennie Young	"	Nov.	17	59	15	129
Continental Investment Corp.	Phillip Milton Hall	"	Nov.	17	59	15	119
Chancery Court Clerk	The First National Bank	Release	Nov.	20	59	14	149
"	The First National Bank	Sale Cont.	Nov.	20	59	14	150
Commercial + Ind. Bank	Rev. William C Phillips	Sale Cont.	Nov	21	59	14	153
Commercial Credit Corp.	Luther L. Crumpton	"	Nov	21	59	15	139
Continental Invest Corp.	Eugene Bullard	"	Nov	21	59	15	151
Chancery Court Clerk	The National Cash Reg Co	Release	Nov	21	59	14	152
Chancery Clerk	Commercial Credit Corp	Release	Nov	24	59	14	154
Chancery Clerk	Commercial Credit Corp	"	Nov	24	59	14	155
Commercial Credit Corp.	James Saunders	Sale Cont.	Nov	27	59	14	156
Commercial Credit Corp.	Raford Davis	"	Dec	2	59	15	173
"	Robert Richard Latham	"	Dec	2	59	15	175
City Finance Co	Charlie Martin	"	Dec	3	59	14	173
City Finance Co.	Hillie Lee Smith	"	Dec	3	59	14	174
Commercial Credit Corp	George W. Harden	"	Dec	4	59	14	170
Commercial & Industrial Bank	Leatha May Duke	"	Dec.	8	59	14	175
Chancery Court Clerk	Commercial Credit Corp.	"	Dec.	9	59	14	177
Commercial Industrial Bank	Winfred Inverson Harris	"	Dec.	10	59	15	187
Commercial Credit Corp.	Sam McIntyre	"	Dec.	11	59	14	180



DeSOTO COUNTY, MISS.

Reverse

GRANTEE	GRANTOR	NATURE OF INSTRUMENT	DATE OF FILING INSTRUMENT			RECORDED	
			MONTH	DAY	YEAR	BOOK	PAGE
Chancery Court Clerk	The First Nat Bank of Memphis	Release	Dec	11	59	14	182
Commercial & Industrial Bank	C. J. Jenkins	Sale Cont.	Dec.	19	59	14	208
Commercial Credit Corp	William Jackson	Sale Cont.	Dec	28	59	15	203
Commercial Credit Equip Corp	W. H. Meredith et al	Sale Cont.	Dec	30	59	14	210
1960							
Continental Investment Corp	Johnnie Rines	Sale Cont.	Jan	4	1960	15	219
City Finance Co.	John E. Burke	Sale Cont.	Jan	7	1960	14	204
Chancery Clerk	The First Nat Bank of Memphis	Release	Jan	9	1960	14	205
Commercial Credit Corp.	Jack Cleveland	Sale Cont.	Jan	12	60	15	229
" " "	Finis N. Kelly	"	Jan	12	60	15	231
" " "	Sam Rine, Jr.	"	Jan	12	60	15	233
Commercial Credit Corp	John W. Helmke et al	"	Jan	13	60	14	206
Commercial Credit Corp	Malcolm Bafter	"	Jan	14	1960	15	237
" " "	Richard P. Williams	"	Jan	14	1960	15	235
Chancery Court Clerk	Mossey Ferguson Inc.	Release	Jan	16	1960	14	211
Commercial Credit Corp.	D. W. Lambert	Sale Cont.	Jan	20	1960	15	247
" " "	Lawrie Pete Lewis	"	Jan	20	1960	15	249
City Finance Co.	Sylvester & Roosevelt Aldridge	"	Jan	20	1960	14	215
" " "	Sam Everheart	"	Jan	20	1960	14	216
" " "	Henry Hillard	"	Jan	20	1960	14	217
" " "	Erroy Perryman	"	Jan	20	1960	14	218
" " "	H. D. Wooten	"	Jan	20	1960	14	219
Chancery Clerk	Commercial Credit Corp.	Release	Jan	23	1960	14	220
" " "	" " "	"	Jan	23	1960	14	221
" " "	" " "	"	Jan	23	1960	14	221
" " "	" " "	"	Jan	23	1960	14	222
" " "	" " "	"	Jan	23	1960	14	223
Commercial Credit Corp	Thomas Mason	Sale Cont.	Jan	27	1960	15	257
Commercial Credit Corp.	Baerton Brewer	"	Feb	6	1960	15	269
" " "	University Cathey	"	Feb	6	1960	15	271
" " "	Joe Rogers	"	Feb	6	1960	15	273
Cont Invest Corp.	Salem Collins	"	Feb	10	1960	15	281
Continental Investments Corp	William B. Lindsey, et al	"	Feb.	12	1960	15	287
Commercial Credit Corp.	John Herman Nelson	"	Feb.	12	1960	15	289
Commercial Credit Corp.	William P. Richard	"	Feb.	12	1960	15	291
Commercial Credit Corp.	Boone Hilliford	"	Feb	12	1960	15	293
Chancery Court Clerk	McKesson + Robbins	Release	Feb	13	1960	14	227
Commercial & Industrial Bank	J. J. Duke	Sale Cont.	Feb.	16	1960	14	233
Commercial & Industrial Bank	Vera Massey	"	Feb.	19	1960		
Chancery Court Clerk	Truchaus Trailer Company	Release	Feb.	23	1960	14	240
" " "	Road Builders Equipment Co.	"	Feb.	23	1960	14	241

DeSOTO COUNTY, MISS.  
Reverse

GRANTEE	GRANTOR	NATURE OF INSTRUMENT	DATE OF FILING INSTRUMENT			RECORDED	
			MONTH	DAY	YEAR	BOOK	PAGE
City Finance Co.	Curtis Jones	Sales Cont.	Feb.	25	1960	14	252
Commercial Credit Corp.	J. N. Kelly Jr.	"	Mar	1	1960	15	313
Commercial Credit Corp.	Braxton Allen Brown	"	Mar	1	1960	15	315
"	Frank Kipndall	"	Mar	1	1960	15	317
"	Freeman Young, etd	"	Mar	1	1960	15	319
Commercial & Industrial Bank	R. J. Black	"	Mar	8	1961	14	262
Commercial & Ind. Bank	Floyd Douglas Hubbard	"	Mar	11	1960	14	333
Chancery Court Clerk	Commercial Credit Corp.	Release	Mar	12	1960	14	267
Chancery Court Clerk	Commercial Credit Corp.	"	Mar	12	1960	14	267
Commercial & Ind Bank	W E White	Sales cont.	Mar	17	1960	14	268
Commercial Credit Corp.	Joe Turner Dockey	"	Mar	23	1960	15	347
"	Howard Seales	"	Mar	23	1960	15	349
Commercial & Industrial Bank	Charles W. Russell	"	Mar	25	1960	15	357
Commercial & Industrial Bank	Jerry Hart	"	Mar	26	1960	15	359
Commercial Credit Corp.	James Jackson Jr.	"	Mar	29	1960	15	361
Commercial Credit Corp.	Calvin Myers	"	Mar	30	1960	14	284
Chancery Clerk	State Mock Distributors Inc	Release	Apr	2	1960	14	292
C I T Corp.	Weymouth Const Co,	Sales cont.	Apr	4	1960	14	293
City Finance Co - Airways	Richard Lee Nelson	Sales cont.	Apr	11	1960	14	307
Continental Invest. Corp.	Charles R. Roberson	"	Apr	13	1960	14	331
Chancery Clerk	The First Nat Bank of Mpe	Release	Apr	14	1960	14	308
Commercial Credit Corp.	elf order Davis	Sales cont.	Apr	14	1960	15	373
Commercial & Industrial Bank	Billy Roy Childers	"	Apr	15	1960	15	375
City Finance Co.	acie Butler + John Shipp	"	Apr	15	1960	14	333
C + H Ready Mix	Jenn Truck Lease Corp	Lease cont.	Apr	15	1960	14	321
C + H Ready Mix	Jenn Truck Lease Corp	"	Apr	15	1960	14	324
Coscia Vick et al	J E Bowden et al	Cancel Lease	Apr	19	1960	14	336
Commercial & Industrial Bank	Bobby D. Paudler	Sales cont.	Apr	20	1960	14	337
Chancery Court Clerk	The First National Bank of Mpe	Release	Apr	21	1960	14	340
Commercial Credit Equip Corp.	A. M. Dye	Sales cont.	Apr	21	1960	14	353
Commercial & Industrial Bank	Hernando Lumber Co.	"	Apr	22	1960	14	350
Commercial Credit Corp.	Thomas Burma Hobbs Jr	Sales cont.	Apr	23	1960	15	385
<del>Book Abraham</del>		"	"	"	"	"	"
Commercial & Industrial Bank	R E Oller	"	Apr	30	1960	14	355
"	Travis D Yarbrough	"	Apr	30	1960	14	357
Chancery Clerk	Commercial Credit Corp	Release	Apr	30	1960	14	359
"	"	"	Apr	30	1960	14	359
"	"	"	Apr	30	1960	14	360
City Finance Co - Airways	James Nevels	"	May	3	1960	14	371
"	Hoyle E Spencer	"	May	3	1960	14	369
Continental Investments	James B. Kline	Sales cont.	May	5	1960	15	395
Commercial & Industrial Bank	Daniel S. McCullar	"	May	11	1960	14	377



DeSOTO COUNTY, MISS.  
Reverse

GRANTEE	GRANTOR	NATURE OF INSTRUMENT	DATE OF FILING INSTRUMENT			RECORDED	
			MONTH	DAY	YEAR	BOOK	PAGE
Commercial & Industrial Bank	Charles Edward Wilder	Sales Centr	July	6	1960	15	537
" " " "	" " "	"	July	6	1960	15	539
" " " "	Louise Duncan	"	July	8	1960	15	543
Continental Investment Corp.	Howard Wilder	"	July	11	1960	14	499
Commercial Credit Corp.	Leroy Brock	"	July	12	1960	15	545
Commercial & Industrial Bank	Robert A. Hilde	"	July	14	1960	15	549
" " " "	Robert J. Bailey	"	July	16	1960	15	565
Continental Investment Corp.	L H Robinson	"	July	19	1960	15	569
" " " "	Raymond R. Williams	"	July	19	1960	15	567
Commercial Credit Corp.	Paul Hann	"	July	29	1960	15	587
" " " "	Clyde L. Hanna	"	July	29	1960	15	585
Commercial & Industrial Bank	Isa U. Rachelle	"	July	30	1960	16	11
Continental Investment Corp.	M. W. Dewart	"	July	30	1960	15	591
Continental Investment Corp.	Isa Oliver	"	July	30	1960	15	593
City Finance Loans	J C Thomas	"	Aug	1	1960	16	15
Commercial Credit Equip Corp.	J E L Telly	"	Aug	2	1960	16	13
Commercial Credit Corp.	Henry Leslie Berryhill	"	Aug	10	1960	15	603
Commercial & Industrial Bank	H. R. Vinson	"	<del>July</del>	<del>27</del>	<del>1960</del>	17	3
" " " "	W. C. Stone	"	July	27	1960	17	1
Commercial & Industrial Bank	Lincoln C. Ballard	"	Aug	12	1960	17	5
Commercial Credit Corp.	Jake Morsey	"	Aug	13	1960	17	7
Commercial & Industrial Bank	Thomas Hewitt McElroy	"	Aug	18	1960	17	15
" " " "	Charles Wayne Wells	"	Aug	18	1960	17	13
Commercial Credit Corp.	James A. Parks	"	Aug	20	1960	17	31
Commercial & Industrial Bank	Barney Benjamin Oliver	"	Aug	24	1960	17	37
Commercial & Industrial Bank	Willie Massey	"	Aug	24	1960	17	39
Commercial Credit Corp.	Ross Collins	"	Aug	24	1960	17	45
" " " "	Ned Stephens	"	Aug	24	1960	17	43
" " " "	Willie Hilton Sturghill	"	Aug	24	1960	17	41
Commercial Credit Corp.	Richard W. Doyle	"	Aug	25	1960	17	49
City Finance Co.	Jim Branch	"	Aug	25	1960	16	32
City Finance Co.	Clarence Mosby	"	Aug	25	1960	16	33
City Finance Co.	Geo. Junstall	"	Aug	25	1960	16	34
<del>Commercial Credit Corp.</del>	<del>Thomas B. Woolfolk</del>	<del>Release</del>	<del>Aug</del>	<del>25</del>	<del>1960</del>	<del>16</del>	<del>31</del>
Commercial Credit Corp.	John David Baptist	Sales Centr	Aug	26	1960	17	51
Commercial & Ind Bank	Ebb D Ashmore	"	Aug	29	1960	16	35
Commercial Credit Corp.	J. L. James	"	Sept	1	1960	17	64
" " " "	Edward L. Whitten	"	Sept	1	1960	17	66
Continental Investment Corp.	William S. Jordan	"	Sept	1	1960	17	70
" " " "	Georgia Williams	"	Sept	1	1960	17	68
Commercial Credit Corp.	Champ Austin	"	Sept	7	1960	17	74
Continental Investment Corp.	Lugh W. Ballard et al	"	Sept	8	1960	17	78

DeSOTO COUNTY, MISS.  
Reverse

GRANTEE	GRANTOR	NATURE OF INSTRUMENT	DATE OF FILING INSTRUMENT			RECORDED	
			MONTH	DAY	YEAR	BOOK	PAGE
Commercial + Industrial Bank	David Jackson Cobb	Sales cents	Sept	14	1960	17	84
" " "	Hulet Maye	"	Sept	14	1960	17	86
" " "	Richard Edwin Owen	"	Sept	14	1960	17	88
" " "	Groftie Meadow Randle	"	Sept	14	1960	17	90
" " "	Harold Ray Wages	"	Sept	14	1960	17	92
Cathey, University	Commercial Credit Corp.	Release	Sept	14	1960	16	41
Commercial + Industrial Bank	Charles Edward Wilder	Sales cents	Sept	17	1960	17	106
Continental Invest Corp	Jack Allan Jennings	"	Sept	17	1960	17	102
" " "	Charles Tilly + Bette Bird	"	Sept	17	1960	16	42
Commercial + Industrial Bank	Harold E. Owens	"	Sept	17	1960	17	108
Commercial Credit Corp.	Coy W. Wings	"	Sept	23	1960	17	118
Commercial + Ind Bank	Jessie Howard Burke	"	Sept	23	1960	17	122
Continental Invest Corp.	Earl Bowen et al	"	Sept	28	1960	17	128
" " "	William Cumber	"	Sept	28	1960	17	126
" " "	T. U. Jones	"	Sept	28	1960	17	124
Commercial Credit Corp.	G. N. Furseth	"	Sept.	28	1960	17	130
City Finance Airways	Joe M. Carson	"	Oct	1	1960	16	66
" " "	Eddie + Louie Cunningham	"	Oct	1	1960	16	68
" " "	C. T. Wallace	"	Oct	1	1960	16	67
Commercial + Ind Bank	Leo Irene Carroll	"	Oct	1	1960	17	134
Commercial Credit Corp.	W. C. McKnatt	"	Oct	3	1960	17	136
Curbo Lawrence W.	A. C. Lackey	"	Oct	5	1960	16	78
City Finance Co Airways	asean Henderson	"	Oct	6	1960	16	80
Commercial + Industrial Bank	Edgar Melton	"	Oct	7	1960	17	146
Continental Invest Corp	aaron E Baylor	"	Oct	8	1960		
" " "	Howard F. Hall	"	Oct	8	1960	17	148
Commercial Credit Corp	haman Young	"	Oct	11	1960	17	150
Commercial + Industrial Bank	Richard Drays	"	Oct	11	1960	17	152
Commercial Credit Equip Corp.	R. B. Harris	"	Oct	12	1960	16	89
Commercial + Industrial Bank	James J. Surrency, Jr	"	Oct	13	1960	17	162
" " "	D. W. Wright	"	Oct	13	1960	17	164
" " "	James Ray Woods	"	Oct	13	1960	16	166
" " "	John W. Weston	"	Oct	13	1960	16	168
Continental Invest Corp	a P Farpley Jr et al	"	Oct	15	1960		
Commercial Credit Corp.	C. B. J. Linn	"	Oct	19	1960	17	172
" " "	J. P. Mc. Clair	"	Oct	19	1960	17	174
Commercial + Industrial Bank	Edward Earl Shreath	"	Oct	19	1960	17	176
" " "	Earl Jackson	"	Oct	19	1960	17	178
" " "	Robert E. Dever	"	Oct	19	1960	17	180
" " "	Joe Lee Alexander	"	Oct	19	1960	17	182
" " "	Theris Roy Kilgore	"	Oct	19	1960	17	184
Continental Invest Corp.	Arnon Bayla	"	Oct	3	1960	16	85
X X	X X X	X	X	X	X	X	X

DeSOTO COUNTY, MISS.  
Reverse

GRANTEE	GRANTOR	NATURE OF INSTRUMENT	DATE OF FILING INSTRUMENT			RECORDED	
			MONTH	DAY	YEAR	BOOK	PAGE
Commercial Credit Corp.	Ernest Bryant	Sales Cont.	Oct	21	1960	17	202
" " "	James Woods	"	Oct	21	1960	17	199
Commercial Credit Corp.	Amstead Hocking	"	Oct	22	1960	17	200
Commercial Credit Corp.	Bertam W. Brewer	"	Oct	27	1960	17	208
Commercial + Industrial Bank	Mrs. Ruby Lattimer	"	Oct	29	1960	17	216
Commercial Credit Corp.	Weida E. Carson, et al	"	Nov	2	1960	17	228
Continental Investment Corp.	Murry C. Good	"	Nov	5	1960	17	242
" " "	Russell Pickard	"	Nov	5	1960	17	240
Commercial + Ind Bank	Marguerite M. Bell	"	Nov	5	1960	17	238
" " " "	Albert Vaughn	"	Nov	5	1960	17	236
Commercial + Industrial Bank	Robert Thomas	"	Nov	12	1960	17	244
Commercial Credit Corp.	James Brown	"	Nov	16	1960	17	258
" " "	Jay Wayne Lowery	"	Nov	16	1960	17	260
" " "	Willie Massey	"	Nov	16	1960	17	262
" " "	Gartha Wallace	"	Nov	16	1960	17	264
Commercial Credit Corp.	J. R. Garrett	"	Nov	18	1960	17	276
Commercial + Industrial Bank	Emuel Cummings	"	Nov	21	1960	16	125
Commercial Credit Corp.	Jae Rogers	"	Nov	22	1960	17	280
Continental Investment Corp.	Percy H. Mays	"	Nov	23	1960	17	284
Commercial + Industrial Bank	Hernando Funeral Home	"	Nov	25	1960	17	290
Continental Invest. Corp.	James Roy Smith	"	Dec	6	1960	17	314
" " "	Aaron Webster	"	Dec	6	1960	17	316
Commercial Credit Corp.	Stie C. Bobbitt	"	Dec	7	1960	17	320
Commercial Credit Corp.	O'Daniel Holmes	"	Dec	7	1960	17	318
Commercial + Ind Bank	Mrs Ruth W. Ballard	"	Dec	10	1960	17	324
" " " "	Rinford Gene Hitt	"	Dec	10	1960	17	332
" " " "	Lemon Payne	"	Dec	10	1960	17	336
" " " "	John Arthur Speer	"	Dec	10	1960	17	328
Commercial + Industrial Bank	E. J. Sicker	"	Dec	15	1960	16	144
Commercial Credit Corp.	Laurie Pate Lewis	"	Dec	21	1960	17	347
Continental Investment Corp.	Mavis Murphy	"	Dec	21	1960	17	342
Commercial and Industrial Bank	Robert E. Boland	"	Dec	29	1960	16	157
<del>Commercial Credit Corp.</del>	<del>Lindsey H. Maddox, et al</del>	<del>Sales Cont.</del>	<del>Jan.</del>	<del>14</del>	<del>1961</del>		

DeSOTO COUNTY, MISSISSIPPI  
REVERSE

GRANTEE	GRANTOR	Nature of Instrument	Date of Filing Instrument			Recorded	
			Month	Day	Year	Book	Page
	1961						
Commercial Credit Corp	Jim Newsom	Sales Cont	Jan	5	1961	17	367
Continental Trust Corp	Jimmy Branam	"	Jan	6	1961	17	381
Commercial + Industrial Bank	Ebb-Hewey Ashmore	"	Jan	12	1961	17	371
" " "	Walter Cooper	"	Jan	12	1961	17	371
" " "	Russell Allen	"	Jan	12	1961	17	371
" " "	Mrs Janelle Embury Entikin	"	Jan	12	1961	17	375
" " "	Edward Harg, M <sup>c</sup> Cornick	"	Jan	12	1961	17	377
Commercial Credit Corp.	Londsey H. Madden, et al	"	Jan	14	1961	17	401
Commercial Credit Corp.	Ellis E Cooper	"	Jan	14	1961	17	403
Continental Trust Corp.	Johnnie Rines	"	Jan	19	1961	17	411
Commercial Credit Corp.	Clayton Woods	"	Jan	21	1961	17	423
Commercial + Ind Bank	Wesley Hays	"	Jan	21	1961	17	417
Commercial + Ind Bank	William H. Landerdale et al	"	Jan	21	1961	17	419
Commercial + Ind Bank	Grady Gurley	"	Jan	26	1961	17	425
Commercial + Ind Bank	Mrs Alice S. Southland	"	Jan	26	1961	16	184
Commercial + Industrial Bank	Luella Lockland	"	Jan	28	1961	17	443
" " " "	William Home Landerdale	"	Jan	28	1961	17	445
" " " "	Allen Young Morris	"	Jan	28	1961	17	447
" " " "	Curtis Aden	"	Jan	28	1961	17	449
Continental Trust Corp.	Robert W. Cook	"	Feb	3	1961	16	202
" " "	Wilton E Hill Jr.	"	Feb	3	1961	17	459
" " "	Troyce M. Howell	"	Feb	3	1961	17	461
Commercial and Industrial Bank	William Cooper Leung	"	Feb	11	1961	17	479
Commercial Credit Corp.	Sylvester S. Coleman	"	Feb	17	1961	17	477
Continental Trust Corp.	John L. Phillips	"	Feb	17	1961	17	489
Cleveland Jack	Commercial Credit Corp.	Release	Feb	17	1961	16	212
Commercial Credit Corp.	J. H. Allen Jr.	Sales Cont	Feb	23	1961	17	143
Commercial Credit Corp.	Robert Prother	Sales Cont.	Feb	24	1961	17	502
Commercial Credit Corp.	Clark J. Wylie	"	Feb	24	1961	17	505
Commercial and Industrial Bank	Mrs Homer Lubell Melton	"	Feb	25	1961	17	509
Commercial and Industrial Bank	Jessie Melton Waldrop	"	Feb	25	1961	17	511
Commercial + Ind Bank	E L Morris	"	Feb	28	1961	17	513
Commercial Credit Corp.	Frank Crawley	"	March	2	1961	17	519
Contractors Equip Co.	W. C. Jenkins	"	Mar	6	1961	16	226
Continental Trust Corp	Charles Thibaut	"	Mar	7	1961	17	529
Continental Trust Corp	Charlie L. Watts	"	Mar	7	1961	17	531
Commercial + Industrial Bank	Robert Eugene Deuer Jr.	"	Mar	14	1961	17	54
Commercial Credit Corp.	Eddie Lee Garrett	"	Mar	16	1961	17	547
Continental Trust Corp	Mrs Rozella H. Botton	"	Mar	17	1961	17	549
Commercial + Industrial Bank	Charles W. Linn	"	March	24	1961	16	248
" " "	James Hill Parker	"	March	24	1961	17	561

Chart 7/D

Chart 7/H

X X X X X

DeSOTO COUNTY, MISSISSIPPI  
REVERSE

GRANTEE	GRANTOR	Nature of Instrument	Date of Filing Instrument			Recorded	
			Month	Day	Year	Book	Page
City Finance Co.	Don A. Fair	Sales Cont	April	4	1961	16	251
City Finance Co.	B. E. Millican	"	April	4	1961	16	252
Continental Investment Corp.	Jerry W. Jones	"	April	7	1961	17	589
Commercial Credit Corp.	James D. Ferguson	"	Apr	12	1961	17	593
Commercial + Ind Bank	Gerry Robert Baker	"	Apr	12	1961	18	5
" " " "	James Thurmond Laughlin	"	Apr	12	1961	18	7
" " " "	Edward Enoch Hooney	"	Apr	12	1961	18	9
" " " "	Lomie Loue Mitchell	"	Apr	12	1961	18	11
" " " "	B H Norwood	"	Apr	12	1961	18	13
" " " "	Edward Perry Reese	"	Apr	12	1961	18	15
" " " "	Woodrow Wilson Waldrop	"	Apr	12	1961	16	264
Continental Investment Corp.	Alton W. Alday	"	April	18	1961	18	22
Continental Invest Corp.	Jessie Johnson Jr	"	April	19	1961	16	269
Comm. Credit Equip Co.	A M Dye	"	Apr	20	1961	16	271
Commercial + Ind Bank	Ben Franklin Hughes	"	Apr	27	1961	16	283
" " " "	Willis Bankston	"	Apr	27	1961	16	281
" " " "	Mrs Lamey Wright	"	Apr	27	1961	16	279
Continental Invest Corp.	Nathaniel N. Cook	"	May	2	1961	16	314
Commercial Credit Corp.	J J Barrett	"	May	2	1961	16	316
" " " "	Vernon M Gates	"	May	2	1961	16	318
" " " "	E M Morgan	"	May	2	1961	16	320
Commercial + Ind Bank	W M E Ellis	"	May	5	1961	16	327
Commercial + Industrial Bank	Harry L. Trammell	"	May	6	1961	16	323
Continental Invest Corp	Oscar + Mason Williams	"	May	9	1961	16	343
Cobb John B. II	Sara C. Henneberger	Spec Home	May	9	1961	16	341
Cobb John B. II	Julia C. Meyer Jack	"	May	9	1961	16	340
Commercial Credit Corp.	Chester E. Reynolds	Sales Cont	May	10	1961	16	338
Commercial Credit Corp	Dudley Rudolph Bumpous	"	May	13	1961	16	356
Commercial Credit Corp.	Mrs Ben L. Hamilton	"	May	13	1961	16	354
Conger J. J.	Bertha N. Floyd, et al	Land Cont	May	16	1961	16	376
Commercial Credit Corp.	William E Ellis et al	Sales Cont	May	17	1961	16	374
Commercial + Industrial Bank	George Everett Baveum	"	May	18	1961	16	361
Commercial + Industrial Bank	Joe Daniel Ward	"	May	18	1961	16	365
Cherokee Motors	James M. Robertson	"	May	29	1961	16	403
Commercial and Industrial Bank	Charles Sisk, et al	"	May	30	1961	16	405
Comm + Ind Bank	Herman L. Croucher	"	June	1	1961	16	407
Continental Investment Corp.	Harold Van Beekma	"	June	2	1961	16	419
" " " "	Leon W. Huntz	"	June	2	1961	16	417
Commercial Credit Plan	Lenny D. Boggan	"	June	2	1961	16	415
" " " "	Billy Johnson	"	June	2	1961	16	413
Cash, Prairie	Commercial Credit Corp.	Release	June	7	1961	16	433
Commercial + Industrial Bank	Lora R. Moore	sale cont	June	7	1961	16	425



DeSOTO COUNTY, MISSISSIPPI  
REVERSE

GRANTEE	GRANTOR	Nature of Instrument	Date of Filing Instrument			Recorded	
			Month	Day	Year	Book	Page
City Finance Co.	Eric E. Bennett	sale cont	June	9	1961	16	447
" " "	Frank J. Bass	"	June	9	1961	16	445
" " "	Moody White	"	June	9	1961	16	443
Commercial + Industrial Bank	Lemie Lou Mitchell	"	June	13	1961	16	461
Continental Investment Corp	Luc Slater	"	June	13	1961	16	465
" " "	L. M. Lewis	"	June	13	1961	16	467
Commercial Credit Corporation	A. J. Schilling	"	June	14	1961	16	457
Commercial Credit Corporation	Kay Schilling	"	June	14	1961	16	459
Continental Investment Corp.	Wallace A. Durdin	"	June	15	1961	16	475
" " "	James Keeton	"	June	15	1961	16	477
" " "	Roscoe Williams	"	June	15	1961	16	473
Commercial + Industrial Bank	Jerry Maus	"	June	17	1961	16	477
Commercial + Industrial Bank	Monroe Jessie Sparks	"	June	24	1961	16	503
" " "	John W. Leonard	"	June	24	1961	16	501
" " "	Coy W. Berryhill	"	June	24	1961	16	499
Commercial Credit Corp.	Banner Wilford	Release	June	26	1961	16	491
Commercial Credit Corp.	Charles O. Cook	sale cont	June	26	1961	16	492
Commercial Credit Corp.	Mrs. Malcolm Baxter	"	June	27	1961	16	525
Commercial + Industrial Bank	George Kay Holden	"	June	29	1961	16	513
Commercial Credit Corp.	J. D. Watson	"	June	29	1961	16	515
Commercial Credit Corp.	Thomas Earl Anderson	"	June	30	1961		error see chart
Commercial + Industrial Bank	Ira Franklin	"	June	30	1961	16	507
" " "	Winnis L. Carter	"	June	30	1961	16	509
" " "	Charles S. Ford	"	June	30	1961	16	511
City Finance Company	W. A. Durdin	"	July	3	1961	16	531
" " "	Edward N. Prather	"	July	3	1961	16	529
Commercial Credit Corp.	Norma Elizabeth Holmg	"	July	7	1961	16	539
Continental Investment Corp.	R. L. Sullivan	"	July	7	1961	16	541
Commercial Credit Corp.	Julius Collins	"	July	13	1961	18	59
Commercial Credit Equipment Corp.	Bluff City Sand + Gravel Corp.	"	July	13	1961	18	79
Commercial + Industrial Bank	Thomas Earl Anderson	"	July	13	1961	18	49
" " "	Sidney Johnson	"	July	13	1961	18	51
" " "	Joseph Lamar Maxwell	"	July	13	1961	18	53
Commercial Credit Corp.	James B. Ferguson	"	July	17	1961	18	65
Continental Investment Corp.	E. A. Jones, et al	"	July	18	1961	18	83
Commercial Credit Corporation	Elizabeth K. Kelly	Release	July	19	1961	18	91
City Finance Co.	David E. Burns	sale cont	July	22	1961	18	97
Commercial Credit Corp.	Mrs. Berlie Pearl Beckham	Release	July	24	1961	18	95
" " "	Jerry Morris	Release	July	24	1961	18	96
Commercial Credit Corp.	James David Brown	sale cont	July	26	1961	18	103
Commercial + Ind Bank	James Eugene Davis	sale cont	July	27	1961	18	105
" " "	Winifred Duerson Harris	"	July	27	1961	18	107
" " "	Charles Edward Pickle	"	July	27	1961	18	109

DeSOTO COUNTY, MISSISSIPPI  
REVERSE

GRANTEE	GRANTOR	Nature of Instrument	Date of Filing Instrument			Recorded	
			Month	Day	Year	Book	Page
Commercial & Industrial Bank	Lafayette Hall Dufford	Sale cont	July	28	1961	18	119
Commercial Credit Corp.	E. A. Spencer	"	July	28	1961	18	123
" " "	W. L. Meredith	"	July	28	1961	18	121
Commercial & Industrial Bank	Robert M. Masby	"	Aug	1	1961	18	133
" " "	Walter S. Ackerman	"	Aug	9	1961	18	163
" " "	Robert Green	"	Aug	9	1961	18	165
Continental Investment Corp.	Paul Stroud	"	Aug	10	1961	18	167
Continental Investment Corp.	J. H. Munnally Jr.	"	Aug	10	1961	18	169
City Finance Co.	W. A. Sanders	"	Aug	12	1961	18	179
" " "	Eliza Green	"	Aug	12	1961	18	181
Commercial Credit Corp.	E. E. Jones Jr.	"	Aug	12	1961	18	187
Commercial Credit Corp.	Lester Lee Vaughn	"	Aug	15	1961	18	185
Commercial + Industrial Bank	Shady Gurley	"	Aug	21	1961	18	189
" " "	Samuel Janssen	"	Aug	21	1961	18	191
Commercial + Industrial Bank	H. H. Snell	"	Aug	24	1961	18	205
Commercial Credit Corp.	Robert L. Hanna	"	Aug	24	1961	18	209
Commercial + Ind Bank	Joe Allen Johnson	"	Aug	25	1961	18	225
Commercial + Ind Bank	Thomas Lemitt McElroy Jr.	"	Aug	25	1961	18	227
Commercial + Ind Bank	James Russell Couch	"	Aug	30	1961	18	249
Continental Invest Corp.	James R. Harman	"	Aug	31	1961	18	261
Continental Invest Corp.	A. P. Farley Jr.	"	Aug	31	1961	18	257
Commercial + Industrial Bank	James E. Duke	"	Aug	31	1961	18	251
Commercial Credit Plan	Hoover Robinson	"	Sept	1	1961	18	263
Continental Investment Corp.	Henry Cooper	"	Sept	2	1961	18	269
Commercial and Industrial Bank	Charlie Dockery	"	Sept	9	1961	18	275
Commercial Credit Corp.	Jewel E. Sandidge	"	Sept	15	1961	18	297
Commercial Credit Corp.	Wayne Deyon and	"	Sept	21	1961	18	309
Commercial + Ind Bank	William James Gray	"	Sept	26	1961	18	331
" " " "	John Henry Miller	"	Sept	26	1961	18	333
" " " "	John Houston Riley	"	Sept	26	1961	18	329
Commercial + Ind Bank	William Henry Keathley Jr.	"	Sept	27	1961	18	335
Commercial Credit Equip Co.	O. C. Umberger	"	Sept	28	1961	18	343
Commercial + Industrial Bank	Percy L. Bradley	"	Sept	29	1961	18	345
Commercial Credit Corp.	Earl D. Jumper	"	Sept	29	1961	18	347
" " "	James H. Gony	"	Sept	29	1961	18	349
Continental Investment Corp.	Sandy Botta, Jr.	"	Oct	3	1961	18	363
Commercial + Industrial Bank	Charles Franklin Bellon	"	Oct	5	1961	18	365
Commercial Credit Corp.	C. B. Fleming	"	Oct	7	1961	18	383
" " "	Billy R. Johnson	"	Oct	7	1961	18	385
Commercial + Industrial Bank	Will T. Graves	"	Oct	7	1961	18	387
Continental Invest Corp.	Quanta J. Neff	"	Oct	12	1961	18	395
Continental Invest Corp.	J. P. Shannon	"	Oct	12	1961	18	397
Calhoun Vernon	M. C. Cardless Packing Co. Inc.	Bill of Sale	Oct	13	1961	18	411

DeSOTO COUNTY, MISSISSIPPI

REVERSE

GRANTEE	GRANTOR	Nature of Instrument	Date of Filing Instrument			Recorded	
			Month	Day	Year	Book	Page
Commercial + Industrial Bank	Rand Jefferies	sale cont.	Oct	14	1961	18	418
Commercial Credit Corp.	Weldon Equipment Co	"	Oct	14	1961	18	421
Commercial + Industrial Bank	Floyd Hobbs	"	Oct	17	1961	18	429
Commercial + Industrial Bank	Jackie Langston	"	Oct	17	1961	18	431
Commercial Credit Corp.	P. P. McClain	"	Oct	18	1961	18	441
Commercial + Industrial Bank	Lawrence Earl Brown	"	Oct	19	1961	18	427
Continental Investment Corp.	Windsell S. Roberts	"	Oct	21	1961	18	449
Commercial Credit Corp.	H. D. Speed, et al	"	Oct	25	1961	18	457
Commercial + Industrial Bank	E. L. Kelly	"	Oct	28	1961	18	463
Continental Investment Corp.	Sterling Moore	"	Nov	3	1961	18	488
Commercial Credit Corp.	J. B. Henderson	"	Nov	6	1961	18	487
Commercial Credit Corp.	James S. Walter	"	Nov	7	1961	18	495
"	Lawrence Basket	"	Nov	7	1961	18	493
Continental Investment Corp.	Mavett Penick	"	Nov	13	1961	18	505
Commercial + Ind Bank	E W Osborne	"	Nov	14	1961	18	525
Commercial + Industrial Bank	Carl Milton Hammett	"	Nov	16	1961	18	522
Continental Investment Corp	L. C. Pratchett	"	Nov	25	1961	18	545
Commercial + Industrial Bank	Charles C. Broadway	"	Nov	29	1961	18	549
Continental Investment Corp.	Robert Malone	"	Dec	5	1961	18	559
City Finance Co.	Hubert N. Seale	"	Dec	6	1961	18	565
City Finance Co.	Elmer Gillespie	"	Dec	6	1961	18	563
Commercial + Industrial Bank	Willie Oliver	"	Dec	6	1961	18	567
City Finance Co. Airways	V. Z. Townsend	"	Dec	8	1961	18	575
Clark Eugene Harry Jr	Commercial Credit Corp.	Release	Dec	9	1961	18	577
Commercial + Industrial Bank	Douglas Hubbard	sale cont.	Dec	9	1961	18	579
Commercial + Industrial Bank	Johnny Thompson	"	Dec	12	1961	19	3
Commercial Credit Corp.	G. W. Henry	"	Dec	13	1961	19	75
Commercial Credit Corp.	Leroy Johnson	"	Dec	14	1961	19	13
Commercial + Industrial Bank	F. E. Woolsey	"	Dec	19	1961	19	27
Continental Invest. Corp.	Charlie Robinson	"	Dec	20	1961	19	31
Continental Invest. Corp.	Hershel Woods	"	Dec	20	1961	19	33
Commercial + Ind Bank	Hernando Funeral Home	"	Dec	27	1961	19	47
Commercial Credit Corp.	Dudley Randolph Bumpson	"	Dec	29	1961	19	59
"	Lenzie Cole	"	Dec	29	1961	19	57
"	D. C. Saulsbury	"	Dec	29	1961	19	55
City Finance Co.	David E. Burks	"	Dec	29	1961	19	61
"	Clarence V. Tate	"	Dec	29	1961	19	63
City Finance Co.	James Love	"	Dec	30	1961	19	67
Commercial + Industrial Bank	Lawrence Earl Brown	"	Dec	30	1961	19	69
1962							
City Finance Co	James Porter	"	Jan	2	1962	19	73
City Finance Co.	George Young	"	Jan	2	1962	19	75

DeSOTO COUNTY, MISSISSIPPI

REVERSE

GRANTEE	GRANTOR	Nature of Instrument	Date of Filing Instrument			Recorded	
			Month	Day	Year	Book	Page
Continental Investment Corp.	William J. Miller	sale	Jan	6	1962	19	89
Commercial Credit Corp.	W F Ward	"	Jan	9	1962	19	91
Commercial + Industrial Bank	Calvin Odell Scott	"	Jan	11	1962	19	101
" " "	James Cecil Kiker	"	Jan	11	1962	19	99
Commercial Credit Equipment Corp.	J. W. Huchaley	"	Jan	12	1962	19	111
Commercial Credit Corp.	Ronnie C. White	"	Jan	13	1962	19	131
Commercial Credit Corp.	Chester C. M. Loy	"	Jan	16	1962	19	145
Commercial and Trusting Bank	A. E. Hasson	"	Jan	17	1962	19	137
Commercial Credit Corp.	L. D. Sexton	"	Jan	18	1962	19	151
City Finance Co. Airways	Dannie W. Kelley	"	Jan	20	1962	19	149
Continental Investment Corp.	E. L. Kelly	"	Jan	24	1962	19	165
Continental Investment Corp.	Barney R. Riley	"	Jan	24	1962	19	167
Commercial + Industrial Bank	Sidney W. Harrell	"	Jan	25	1962	19	169
Commercial Credit Corp.	Eddie Ford	"	Jan	27	1962	19	188
" " "	Marcellus Broome	"	Jan	27	1962	19	184
" " "	A. L. Helms	"	Jan	27	1962	19	182
" " "	J. A. Parks	"	Jan	27	1962	19	186
" " "	H. A. M. Inguale	"	Jan	27	1962	19	180
Cokey Bros.	Meyer-Blanke Co.	Release	Jan	31	1962	19	206
Commercial + Ind Bank	Mrs George B. Hitt	sale	Jan	31	1962	19	201
" " "	Randolph Bridges	center	Jan	31	1962	19	199
Chaney Edery	J. T. Chaney	Bill	Jan	31	1962	19	213
City Finance Co Airways	W A Durbin	sale	Feb	2	1962	19	207
Commercial + Industrial Bank	Glenn A. Cook	center	Feb	9	1962	19	229
Continental Investment Corp.	Casper Ringley Jr.	"	Feb	14	1962	19	233
Carpenter + Son Inc.	C B NIX	"	Feb	19	1962	19	247
Commercial Credit Corp.	H. L. Gault	"	Feb	20	1962	19	253
" " "	Leroy Brock	"	Feb	20	1962	19	255
" " "	C. L. Murphy	"	Feb	20	1962	19	257
" " "	Earl Russell	"	Feb	20	1962	19	261
" " "	Carl Pride Stallings	"	Feb	20	1962	19	259
Commercial Credit Corp	Willie Mack Jr	"	Feb	21	1962	19	251
Continental Investment Corp.	Robert D. Baldwin	"	Feb	23	1962	19	263
" " "	Robert Jordan	"	Feb	23	1962	19	265
Commercial + Industrial Bank	Robert E. Dever	"	Feb	23	1962	19	267
Commercial + Ind Bank	Childs Rice Jr.	"	Feb	23	1962	19	275
" " "	Albert Lippford Jr.	"	Feb	23	1962	19	273
Continental Investment Corp.	Hattie Butler	"	Feb	23	1962	19	277
Commercial Credit Corp.	B. J. Walker	"	Feb	26	1962	19	269
City Finance Co - Airways	Louise Ray Busby	"	Feb	28	1962	19	279
Commercial + Industrial Bank	Louis Cedner	"	Mar	3	1962	19	293
Commercial Credit Corp.	Leroy Brock	"	Mar	3	1962	19	287
Commercial Credit Corp	T. O. Dye	"	Mar	3	1962	19	286

DeSOTO COUNTY, MISSISSIPPI

REVERSE

DEMENT PRINTING CO., NEWBIAN, MISS.

GRANTEE	GRANTOR	Nature of Instrument	Date of Filing Instrument			Recorded	
			Month	Day	Year	Book	Page
Commercial Credit Corp.	Sam P. Ingram	Sales Conts	Mar	3	1962	19	283
Commercial Credit Corp.	L. C. Simmons	"	Mar	3	1962	19	281
City Finance Co. Airways	Morris Meredith	"	Mar	5	1962	19	309
City Finance Co. Airways	W A Durkin	"	Mar	5	1962	19	305
City Finance Co. Airways	James A. Junstall Jr	"	Mar	6	1962	19	313
Commercial Credit Corp.	John Tate	"	Mar	8	1962	19	319
Commercial + Industrial Bank	Jessie Massey	"	Mar	9	1962	19	325
Commercial + Industrial Bank	Bennie Moore, Jr.	"	Mar	9	1962	19	327
Continental Investment Corp.	George Lane Thomas	"	Mar	9	1962	19	331
Commercial + Industrial Bank	C. C. Boswell	"	Mar	9	1962	19	335
Commercial Credit Corp.	J. L. Guy	"	Mar	15	1962	19	339
Commercial + Industrial Bank	Edward Harris	"	Mar	15	1962	19	341
Commercial + Industrial Bank	William Thomas Agre et ux	"	Mar	17	1962	19	343
Commercial + Industrial Bank	Mrs. J. J. Mabry	"	Mar	22	1962	19	355
Commercial + Industrial Bank	Jerry Martin	"	Mar	22	1962	19	353
Commercial + Ind Bank	Charles D. Harding	"	Mar	24	1962	19	357
Continental Investment Corp.	J. J. Dufface	"	Mar	27	1962	19	359
Commercial Credit Corp.	E J Welch	"	Mar	28	1962	19	361
Continental Investment Corp.	William M. Dunlap	"	Mar	29	1962	19	379
Continental Investment Corp.	Celestine M. Seals	"	Mar	29	1962	19	381
Continental Investment Corp.	L. J. Anderson	"	Mar	29	1962	19	383
Commercial + Industrial Bank	Frank Lewis Miller	"	Mar	29	1962	19	371
Commercial + Industrial Bank	Zon Bailey Glin	"	Mar	29	1962	19	373
Commercial + Industrial Bank	Andrew Lee Black	"	Mar	30	1962	19	385
Commercial + Industrial Bank	J. L. Chance	Contract	Mar	31	1962	19	387
Commercial + Industrial Bank	L. C. Pates	Sales Contract	April	4	1962	19	401
Commercial Credit Corp.	J. H. Garrett	"	April	4	1962	19	397
Commercial Credit Corp.	E. E. Miles	"	April	4	1962	19	399
Commercial Credit Corp.	S. J. Garrett	"	April	4	1962	19	395
Continental Investment Corp.	Hoyt McNeil	"	April	5	1962	19	416
Continental Investment Corp	Morris Murphy	"	April	5	1962	19	418
City Finance Co Airways	Edward Lee Kirby	"	Apr	7	1962	19	425
City Finance Co.	Franzo Nigginbotham	"	Apr	9	1962	19	429
Commercial + Ind Bank	Edward Enoch Looney	"	Apr	10	1962	19	431
Commercial + Industrial Bank	Mrs. M. Meadow Randle	"	Apr	11	1962	19	447
Commercial + Industrial Bank	Levi Phillips	"	Apr.	12	1962	19	443
City Finance Co	John Jones	"	April	13	1962	19	455
Commercial Credit Corp.	Lamon Payne	"	April	18	1962	19	469
Commercial + Industrial Bank	Claude L. Scott	"	April	19	1962	19	463
City Finance Co. Airways	Ralph V. Baker	"	April	19	1962	19	465
Commercial Credit Corp.	Dale Short Mfg Co.	"	April	19	1962	19	467
City Finance Co Airways	Nosca Bell	"	Apr	19	1962	19	461
Commercial + Industrial Bank	John Milton Roberts	"	April	20	1962	19	475

DeSOTO COUNTY, MISSISSIPPI  
REVERSE

GRANTEE	GRANTOR	Nature of Instrument	Date of Filing Instrument			Recorded	
			Month	Day	Year	Book	Page
Continental Investment Corp.	Annis May Wright	Sales Contract	April	30	1962	19	472
Commercial Credit Corp.	Charles E. Green	"	April	30	1962	19	474
Commercial + Industrial Bank	Bertie Lucille Piote	"	April	24	1962	19	479
Commercial Credit Equip. Corp.	Julius + Lovie Cowan	"	April	24	1962	19	481
Continental Invest. Corp.	C. H. Gibbs	"	Apr	25	1962	19	499
Commercial Credit Corp.	William H. Sneed	"	Apr	28	1962	19	510
Commercial + Ind Bank	Leslie Herbert Bobbitt	"	Apr	28	1962	19	513
" " "	D. A. Miles	"	Apr	28	1962	19	511
Commercial + Industrial Bank	Charles W. Mc Cain	"	May	3	1962	19	523
" " " "	Jim Tate Jr.	"	May	3	1962	19	525
Continental Invest. Corp.	Robert F. Paley	"	May	5	1962	19	535
Commercial Credit Corp.	Cecil E. Bowen	"	May	5	1962	19	527
Commercial Credit Corp.	DeSoto Lumber Bldg Supply Co	"	May	5	1962	19	529
Commercial Credit Corp.	C. B. Flinn	"	May	5	1962	19	531
Commercial Credit Corp.	Winford Dean Jobe	"	May	5	1962	19	533
Commercial + Ind Bank	William A. Warden	"	May	8	1962	19	541
City Finance Co. Airways	Clarence Gates	"	May	10	1962	19	545
Commercial + Industrial Bank	J. B. Bates Jr.	"	May	11	1962	19	553
Commercial + Ind Bank	Hercules Bowler	"	May	12	1962	19	561
Continental Invest. Corp.	E. W. Hodson	"	May	14	1962	19	577
Continental Invest. Corp.	Joseph Melton Caruthers	"	May	14	1962	19	575
Commercial Credit Corp.	Coy A. Owens	"	May	16	1962	19	571
Commercial Credit Corp.	Sam Rice, Jr.	"	May	16	1962	19	569
Commercial + Industrial Bank	James G. Baydston	"	May	16	1962	19	567
Commercial + Industrial Bank	Phillip Ray Davis	"	May	16	1962	19	565
Commercial + Industrial Bank	Everett P. Zilly	"	May	19	1962	19	583
Commercial + Industrial Bank	Henry Felix Hensley	"	May	19	1962	19	585
Commercial + Industrial Bank	Henry Felix Hensley	"	May	19	1962	19	587
Continental Investment Corp.	J. S. Fragier	"	May	23	1962	19	595
Commercial Credit Corp.	Percy Lu Bradley	"	May	26	1962	19	603
Commercial Credit Corp.	Dr. D. Andrews	"	May	26	1962	19	599
Commercial Credit Corp.	James Gillespie	"	May	26	1962	19	601
Commercial Credit Corp.	Bill L. Blanton	"	May	29	1962	19	613
Continental Investment Corp.	Raymond E. Embrey	"	May	29	1962	19	617
Commercial Credit Corp.	Joe Turner Jackson	Release	May	29	1962		error
Commercial Credit Corp.	William H. Sneed	Release	May	29	1962		error
Commercial Credit Corp.	C. B. Flinn	Release	May	29	1962		error
Continental Investment Corp.	Ernestine Coley	Sales Contract	June	1	1962	19	623
Continental Investment Corp.	Buster Weston	"	June	1	1962	19	621
Commercial + Industrial Bank	Clarence O. Kroush	"	June	2	1962	19	625
Commercial + Ind. Bank	J. B. Chalk	"	June	5	1962	20	3
Continental Investment Corp.	Mrs. Zola Ritterhouse	"	June	7	1962	20	15
Commercial + Industrial Bank	Billy Walter Sunaway	"	June	8	1962	20	13

DeSOTO COUNTY, MISSISSIPPI

REVERSE

GRANTEE	GRANTOR	Nature of Instrument	Date of Filing Instrument			Recorded	
			Month	Day	Year	Book	Page
Commercial + Industrial Bank	John E Daniels	Sales	June	9	1962	20	19
Commercial + Industrial Bank	Johnny Smith	"	June	9	1962	20	17
Commercial + Industrial Bank	Ezra Lee + Madeline Rital	"	June	12	1962	20	43
Commercial Credit Corp.	Freeman Young	"	June	12	1962	20	45
C. I. S. Corporation	Weymouth Construction Co.	"	June	13	1962	20	47
Continental Investment Corp.	Burnice H Whitter	"	June	14	1962	20	51
Commercial + Industrial Bank	Jack S. Chadwick	"	June	15	1962	20	53
Commercial + Industrial Bank	William J. Brattlett	"	June	15	1962	20	55
Commercial + Industrial Bank	James M Joslin	"	June	16	1962	20	57
Commercial + Industrial Bank	W. J. Holloway	"	June	26	1962	20	73
Continental Investment Corp.	Howard Jordan, Jr.	"	June	28	1962	20	75
City Finance Co, Airways	Neal Hill	"	June	30	1962	20	87
City Finance Co, Airways	Frank Lyons	"	June	30	1962	20	89
Commercial + Industrial Bank	Billy Joe Chance	"	July	3	1962	20	97
Commercial Credit Corp.	Theado Lockett	"	July	7	1962	20	103
Commercial Credit Corp.	C B Flinn Motors	"	July	7	1962	20	105
Commercial Credit Corp.	James E. Sikes	"	July	9	1962	20	101
Continental Investment Corp.	Mrs. C. S. Senter	"	July	10	1962	20	107
Commercial + Industrial Bank	William J. Fisher	"	July	11	1962	20	117
Commercial + Industrial Bank	W C Norris	"	July	11	1962	20	116
Commercial Credit Corp.	Stanley M. Wall	"	July	12	1962	20	109
Commercial Credit Corp.	Garrett Maving Co.	"	July	12	1962	20	113
Commercial Credit Corp.	Kay S. Schillinger	"	July	12	1962	20	111
Commercial + Industrial Bank	Lesker Stacey	"	July	14	1962	20	123
Commercial Credit Corp.	Thomas Garrison	"	July	19	1962	20	127
Commercial Credit Corp.	J. E. Spiller	"	July	19	1962	20	125
Continental Investment Corp.	Mayme Johnson	"	July	19	1962	20	131
Commercial + Industrial Bank	Hubert Fitzgerald	"	July	20	1962	20	133
Commercial Credit Corp.	James Wall	"	July	24	1962	20	135
Continental Investment Corp.	Ernest Porter	"	July	26	1962	20	157
Commercial Credit Corp.	Cal B. Walker	"	July	26	1962	20	143
"	Henry Carpenter Jr.	"	July	26	1962	20	149
"	Frank H. Jones	"	July	26	1962	20	145
"	Hubert Bell	"	July	26	1962	20	147
Collins, Julius	Commercial Credit Corp.	Release	July	30	1962	20	163
Commercial + Industrial Bank	J. S. Munnally, Jr.	Sales Contract	Aug	2	1962	20	175
Commercial Credit Corp.	Lulu M. Smith	"	Aug	2	1962	20	173
City Finance Co. Airways	Wesley Hardwick	"	Aug	6	1962	20	181
"	John E Byard	"	Aug	6	1962	20	183
City Finance Co. Airways	Charles Curtis Adams	"	Aug	8	1962	20	191
City Finance Co. Airways	Alonso Clemens	"	Aug	8	1962	20	189
Void Commercial Credit Corp.	Mr R R Budgeforth	"	Aug	10	1962	Void	
Commercial Credit Corp.	James Lagrone Riley	"	Aug	10	1962	error	

DeSOTO COUNTY, MISSISSIPPI

REVERSE

GRANTEE	GRANTOR	Nature of Instrument	Date of Filing Instrument			Recorded	
			Month	Day	Year	Book	Page
Commercial Credit Corp.	Mrs R. R. Bridgforth	Contn	aug	14	1962	20	203
Commercial Credit Corp.	Riley James & Layton	"	aug	10	1962	20	198
Commercial Credit Corp.	Nathan Bass	"	aug	15	1962	20	201
Continental Investment Corp.	Dallas P. Erwin	"	aug	16	1962	20	209
Continental Investment Corp.	James Bowen	"	aug	16	1962	20	211
City Finance Co.	Helen Williams	"	aug	17	1962	20	221
Commercial & Industrial Bank	Etta Mae Bryan	"	aug	17	1962	20	219
Commercial Credit Corp.	Vernon W. Kenzie	"	aug	17	1962	20	217
Commercial Credit Corp.	C. Wayne Seymour	"	aug	17	1962	20	215
Continental Invest Corp.	Frances N. Collins	"	aug	18	1962	20	223
Commercial Credit Corp.	B. G. Burnett	"	aug	21	1962	20	227
Commercial Credit Corp.	Rosevelt Aldridge	"	aug	21	1962	20	225
Commercial Credit Corp.	A. D. Williams	"	aug	22	1962	20	226
City Finance Co. - Airways	William S. Aurd	"	aug	22	1962	20	234
Commercial Credit Corp.	Aline Jean Dickey	"	aug	23	1962	20	239
Commercial & Industrial Bank	Baker W. S. Sandler	"	aug	23	1962	20	241
City Finance Co. Airways	Luther E. Blackard	"	aug	23	1962	20	244
Commercial & Ind Bank	Curtis John Hall	"	aug	24	1962	20	253
Commercial Credit Corp.	J. D. Barnett	"	aug	24	1962	20	249
Commercial Credit Equip. Corp.	W. E. Lamb Jr.	"	aug	25	1962	20	259
City Finance Co. Airways	Wayne E. Young	"	aug	28	1962	20	263
Continental Investment Corp.	Loey Graham	"	aug	30	1962	20	269
Commercial & Ind. Bank	Bailey, Bernice C.	"	aug	31	1962	20	275
Commercial & Ind. Bank	Laurie P. Lewis	"	aug	31	1962	20	277
City Finance Co. Airways	Jessie Bowles	"	Sept	5	1962	20	283
City Finance Co. Airways	Louise Ray Busby	"	Sept	5	1962	20	285
Commercial Credit Corp.	Malcom Baxter, et al	"	Sept	7	1962	20	295
Commercial Credit Corp.	James H. Edson, et al	"	Sept	7	1962	20	297
Continental Invest. Corp.	Dan D. Woody	"	Sept	7	1962	20	299
Comm Credit Equip Corp.	A. M. Hye	"	Sept	8	1962	20	309
Commercial & Ind Bank	J. E. Davis	"	Sept	8	1962	20	303
Commercial & Ind Bank	B. V. Riley	"	Sept	8	1962	20	305
Commercial & Ind Bank	Hamie J. Carr	"	Sept	12	1962	20	319
" " " "	William H. Isbell	"	Sept	12	1962	20	317
" " " "	Stanley Thomas Worsham	"	Sept	12	1962	20	321
C. I. I. Corp.	Louise Hobbs	Assign	Sept	14	1962	20	323
Commercial Credit Corp.	Sam Murphy	Assign	Sept	14	1962	20	325
Commercial Credit Equip Corp.	A. M. Hye	"	Sept	14	1962	20	327
Commercial & Ind Bank	Walter Cooper	"	Sept	15	1962	20	341
" " " "	Elmer C. Greer	"	Sept	15	1962	20	339
" " " "	Freeman Lagan	"	Sept	15	1962	20	337
" " " "	Arthur Ray Terry	"	Sept	15	1962	20	335



DeSOTO COUNTY, MISSISSIPPI

REVERSE

REMENT PRINTING CO., MERIDIAN, MISS.

GRANTEE	GRANTOR	Nature of Instrument	Date of Filing Instrument			Recorded	
			Month	Day	Year	Book	Page
Continental Invest Corp.	Travis Smith	Sales Contr	Sept	15	1962	20	347
" " "	William Preston Wathen	"	Sept	15	1962	20	345
" " "	Robert F. Wood	"	Sept	15	1962	20	343
City Finance Co.	Edward M. Prather	"	Sept	19	1962	20	351
City Finance Co.	Lennie Sullivan	"	Sept	19	1962	20	349
Commercial & Industrial Bank	Wallace A. Scudier	"	Sept	25	1962	20	367
" " " "	John Hamilton Riley	"	Sept	25	1962	20	371
" " " "	Henry Felix Hershey	"	Sept	25	1962	20	369
" " " "	C. W. Hammett	"	Sept	25	1962	20	373
Commercial Credit Corp.	W. C. Gadd	"	Sept	26	1962	20	377
Continental Invest. Corp.	Johnny C. Lindsey	"	Sept	26	1962	20	379
Commercial Credit Plus Inc.	Lybester S. Callman	"	Sept	27	1962	20	381
Commercial Credit Corp.	Chester R. Dailing	"	Sept	28	1962	20	385
Commercial Credit Corp.	George H. Anderson	"	Sept	28	1962	20	383
Commercial & Industrial Bank	Chester A. Baird	"	Sept	29	1962	20	389
Commercial & Industrial Bank	Betty Boyd	"	Sept	29	1962	20	387
Commercial Credit Corp.	Edna Edwards	"	Oct	3	1962	20	403
Commercial Credit Corp.	Judian J. Jones, M. D.	"	Oct	3	1962	20	405
Commercial Credit Equip Corp.	D. C. Allison	"	Oct	5	1962	20	411
Continental Investment Corp.	Jessie White	"	Oct	6	1962	20	431
Commercial & Ind. Bank	Jack Bawles Bree	"	Oct	10	1962	20	441
Commercial & Ind Bank	Joseph Lamar M. C. Howell	"	Oct	13	1962	20	443
Commercial & Ind Bank	H. L. Yates	"	Oct	13	1962	20	445
Commercial Credit Corp.	L. W. Johnson	"	Oct	17	1962	20	465
Continental Investment Corp.	J. W. Jones	"	Oct	17	1962	20	475
Commercial & Ind. Bank	Mrs. C. C. Day	"	Oct	18	1962	20	467
Continental Investment Corp.	W. M. Stanford	"	Oct	19	1962	20	485
Commercial & Ind. Bank	Clarence O. Kroush	"	Oct	22	1962	20	477
Commercial Credit Corp.	Helen Ward	"	Oct	23	1962	20	487
Commercial Credit Corp.	Raymond French	"	Oct	24	1962	20	491
Commercial & Ind Bank	John A. Woods	"	Oct	26	1962	20	505
Comm Credit Corp.	Billie E. Millbran	"	Oct	26	1962	20	501
Commercial & Ind. Bank	Henry Boone, et al	"	Nov	1	1962	20	525
Commercial Credit Equip Corp.	T. E. & C. M. Anderson	"	Nov	2	1962	20	539
Continental Investment Corp.	Shelby Hancey	"	Nov	2	1962	20	545
" " "	W. C. Mc. Khat	"	Nov	2	1962	20	543
" " "	Donja Sing	"	Nov	2	1962	20	541
Continental Investment Corp.	Cecil H. Chambers	"	Nov	8	1962	20	551
" " "	Helma Bryant	"	Nov	8	1962	20	553
Commercial & Ind. Bank	George Lofan	"	Nov	9	1962	20	557
Commercial & Ind. Bank	C. L. Sifton	"	Nov	10	1962	20	565
Continental Invest Corp.	Howard F. Hall	"	Nov	15	1962	20	587

X X X X X X X

DeSOTO COUNTY, MISSISSIPPI

REVERSE

GRANTEE	GRANTOR	Nature of Instrument	Date of Filing Instrument			Recorded	
			Month	Day	Year	Book	Page
Commercial + Ind Bank	Jerry Bell	Sale Contract	Nov	15	1962	20	573
Commercial + Ind Bank	Robert Freeman	"	Nov	15	1962	20	579
Commercial + Ind Bank	Louis Ben M. Howell	"	Nov	15	1962	20	577
Commercial + Ind Bank	Richard Edwin Owen	"	Nov	15	1962	20	575
City Finance Co.	Charlie Edwards	"	Nov	17	1962	20	589
City Finance Co.	Kelton Todd	"	Nov	17	1962	20	593
Continental Invest Corp.	Helen M. Smith	"	Nov	17	1962	20	597
Commercial + Industrial Bank	Elias Johnson	"	Nov	21	1962	20	605
Commercial + Industrial Bank	Lloyd A. Smith, et al	"	Nov	23	1962	20	609
Commercial Credit Corp.	Heroy Brock	"	Nov	24	1962	20	617
Commercial Credit Corp.	Mrs. Lisa L. Hudgatt	"	Nov	28	1962	20	627
Commercial + Industrial Bank	C. D. Ryan Johnson	"	Nov	28	1962	20	625
Commercial Credit Corp.	Willie Massey	Renewal	Nov	28	1962	20	623
Commercial Credit Corp.	Lawrence W. Jones	Sale Contr	Dec	3	1962	21	23
City Finance Co.	Julius Cowan	"	Dec	4	1962	21	21
Commercial Credit Corp.	Harvey A. M. Orquale	"	Dec	5	1962	21	29
Commercial Credit Corp.	Ned Stephens	EX + agree	Dec	5	1962	21	27
Commercial + Industrial Bank	Charles Walton	Sale Contr	Dec	6	1962	21	35
Continental Investment Corp.	Harlow Mauney	"	Dec	6	1962	21	37
Commercial Credit Equip Corp.	Charles E. Couch	"	Dec	6	1962	21	33
City Finance Co. - Airway	C. D. Morgan	"	Dec	11	1962	21	45
City Finance Co. - Airway	James B. Pettit	"	Dec	11	1962	21	43
City Finance Co. - Airway	Paul J. Gentry	"	Dec	11	1962	21	47
Commercial + Ind. Bank	Billy Ray Washburn	"	Dec	12	1962	21	57
City Finance Co. Airway	Guyton L. Tate	"	Dec	12	1962	21	55
City Finance Co. Airway	Kelton Todd	"	Dec	12	1962	21	59
City Finance Co. Airway	C. G. Williams	"	Dec	13	1962	21	63
Continental Investment Corp.	John L. Lagan	"	Dec	13	1962	21	69
"	Charles Guy	"	Dec	13	1962	21	67
Comm. Credit Corp.	Clarence W. Sandridge	"	Dec	15	1962	21	73
Commercial + Ind. Bank	Wallace F. Sanders	"	Dec	18	1962	21	81
"	R. D. Sugg	"	Dec	18	1962	21	79
Commercial Credit Corp.	Forest W. Hanna	"	Dec	20	1962	21	91
Continental Invest Corp.	Wallace A. Murdin	"	Dec	22	1962	21	109
Continental Invest Corp.	Raymond R. Williams	"	Dec	22	1962	21	111
Commercial + Industrial Bank	Billy Joe Chavel	"	Dec	26	1962	21	107
"	Carl D. Stanford	"	Dec	26	1962	21	105
Commercial Credit Corp.	Lengia Cole	"	Dec	27	1962	21	119

DeSOTO COUNTY, MISSISSIPPI  
REVERSE

GRANTEE	GRANTOR	Nature of Instrument	Date of Filing Instrument			Recorded	
			Month	Day	Year	Book	Page
	1963						
Commercial + Ind. Bank.	Billy Bryant	Sales Cont.	Jan	2	1963	21	135
" " " "	Bernie C. Bailey	"	Jan	2	1963	21	137
" " " "	Clifford Sandridge	"	Jan	2	1963	21	133
Continental Invest Corp.	Trena J. Strawn	"	Jan	4	1963	21	147
Commercial Credit Corp.	W F Ward	"	Jan	5	1963	21	155
Commercial + Ind Bank	Nathanil Whitfield	"	Jan	5	1963	21	151
Commercial Credit Corp.	Freeman Young	"	Jan	7	1963	21	149
Commercial Credit Corp.	John Tate	"	Jan	8	1963	21	167
Continental Investment Co.	Russell Mosley	"	Jan	10	1963	21	173
" " " "	Herman Riley	"	Jan	10	1963	21	171
City Finance Co. Airways	Edward Prather	"	Jan	11	1963	21	185
Continental Invest. Corp.	Ernest Bryant	"	Jan	11	1963	21	187
Commercial + Ind Bank	Austin Glenn Owen	"	Jan	11	1963	21	191
Commercial Credit Corp.	J R Garrett	"	Jan	12	1963	21	183
Commercial Credit Equip Corp.	E H Crenshaw Jr.	"	Jan	15	1963	21	197
Commercial Credit Equip Corp.	Elmer Massey	"	Jan	15	1963	21	195
Continental Investment Corp.	A. H. Stille	"	Jan	17	1963	21	209
Comm. Credit Equip Corp.	W.C. Bouland	"	Jan	21	1963	21	213
Commercial Credit Corp.	Malcom Baxter	"	Jan	22	1963	21	221
" " " "	Garrett Mining Co	"	Jan	23	1963	21	219
Commercial + Industrial Bank	William C. White	"	Jan	24	1963	21	227
Continental Invest. Corp.	Jeery J. Booth.	"	Jan	28	1963	21	237
Commercial Credit Equip Corp.	E. D. Harris	"	Jan	30	1963	21	247
Commercial + Ind Bank	C C Roswell	"	Jan	31	1963	21	253
Continental Investment Corp.	James E. Gordon	"	Feb	1	1963	21	255
Continental Investment Corp.	H. C. Evans	"	Feb	8	1963	21	271
Commercial + Industrial Bank	Carl W. Ellentzug	"	Feb	8	1963	21	269
Commercial Credit Corp.	Sam Williams	"	Feb	12	1963	21	283
" " " "	Kerry Neal Morris	"	Feb	12	1963	21	285
" " " "	Boyle Suggs	"	Feb	12	1963	21	287
Commercial + Industrial Bank	George A. Hall	"	Feb	12	1963	21	289
Commercial + Industrial Bank	Lawrence Jones	"	Feb	13	1963	21	293
Continental Investment Corp.	James T. Payne	"	Feb	13	1963	21	291
City Finance Co - Airways	Thomas W. Murphy	"	Feb	14	1963	21	303
Comm Credit Corp.	Shelby Luther	Subst agree	Feb	16	1963	21	312
Commercial Credit Corp.	Jimmie Lee Hughes	Sales Cont.	Feb	19	1963	21	327
Commercial + Ind Bank	Nonald George Eddie	"	Feb	19	1963	21	329
Commercial + Ind. Bank	Stepad Lee Redding	"	Feb	21	1963	21	346
Commercial + Ind. Bank	Brently General Hale	"	Feb	28	1963	21	370
Commercial Credit Corp.	William A. McIngrah	"	Feb	28	1963	21	365
Continental Invest Corp.	Ray E. Steadham	"	Mar	7	1963	21	391
Continental Invest Corp.	Johnie Rivers	"	Mar	7	1963	21	393

DeSOTO COUNTY, MISSISSIPPI

REVERSE

DEMENT PRINTING CO., MERIDIAN, MISS.

GRANTEE	GRANTOR	Nature of Instrument	Date of Filing Instrument			Recorded	
			Month	Day	Year	Book	Page
Commercial & Industrial Bank	C. O. Russell	Sales Cont.	Mar	8	1963	21	395
" " " " " "	Milton L. Ball	"	Mar	8	1963	21	397
Commercial Credit Corp.	Henry M. Morris	"	Mar	12	1963	21	407
Continental Investment Co.	Walter Leonard	"	Mar	13	1963	21	404
Church Southaven Methodist	James L. Jones et ux	Contract	Mar	14	1963	21	417
Collins Ross	Commercial Credit Corp.	Release	Mar	20	1963	21	428
Commercial Credit Equip Corp.	E. L. Kelly	Sales Cont.	Mar	21	1963	21	435
Commercial & Industrial Bank	James J. Gannaway	"	Mar	22	1963	21	451
" " " " " "	Sam Crowley	"	Mar	22	1963	21	449
Comm Credit Corp.	Jake Dorken	"	Mar	23	1963	21	461
Comm Credit Corp.	Jessie M. Green	"	Mar	23	1963	21	463
Commercial & Ind Bank	Charles Henry Entikin	"	Mar	28	1963	21	483
Commercial & Ind Bank	John Edward Kennedy	"	Mar	28	1963	21	481
City Finance Co - airways	Katharia Isom	"	Mar	30	1963	21	489
Continental Invest Corp.	Boyer Lamb Jr.	"	Apr	3	1963	21	499
Commercial Credit Corp	Davis Edwin Ramsey	"	Apr	3	1963	21	495
Commercial Credit Equip Corp.	E. D. Harris	"	Apr	4	1963	21	501
Continental Invest. Corp.	B. E. Ward	"	April	5	1963	21	505
Cole, Longie	Commercial Credit Corp.	Release	April	10	1963	21	512
Commercial & Industrial Bank	James Cecil Ficker	Sales Cont.	April	10	1963	21	513
Continental Invest. Corp.	Boyer Lamb, Jr.	"	April	10	1963	21	518
Continental Invest. Corp.	Gentry E. Ward	"	April	12	1963	21	535
Commercial & Industrial Bank	Edna D. Wilson	"	Apr	19	1963	21	531
Commercial & Industrial Bank	Robert E. Deane	"	Apr	12	1963	21	533
Commercial & Industrial Bank	Emerson Riddle Bryant	"	Apr	18	1963	21	555
Commercial & Industrial Bank	Everett Luerns Kelly	"	Apr	18	1963	21	557
City Finance Co. airways	Andrew Gorman	"	Apr	20	1963	21	567
Continental Invest. Corp	J P Shannon	"	Apr	20	1963	21	563
Commercial Credit Corp.	James A. Shepherd	"	Apr	23	1963	21	569
Commercial Credit Corp.	J. J. Busby	"	Apr	29	1963	21	593
" " " "	L. J. Garner	"	Apr	29	1963	21	591
" " " "	C. B. Fland notes	"	Apr	29	1963	21	589
Commercial & Ind. Bank	Elmer C. Green	"	Apr	29	1963	21	595
Commercial Credit Corp.	Stanford Baggett	"	Apr	30	1963	21	603
Commercial Credit Equip Corp.	Richard M. Williams, et al	"	May	1	1963	21	609
Continental Invest Corp.	Barney R. Riley	"	May	2	1963	21	621
Continental Invest Corp.	N. C. Evans	"	May	3	1963	22	13
Commercial Credit Equip Corp.	F. G. Poley	"	May	3	1963	22	15
Continental Invest Corp.	James H. Blanton et al	"	May	3	1963	22	28
Cole Longie	Comm Credit Corp	Release	May	9	1963	22	23
Commercial & Industrial Bank	Walter Cooper	7/8 Sales Cont.	May	7	1963	22	35
Carpenter & Son Inc.	James E. Champion	"	May	9	1963	22	39
Continental Invest Corp.	Raymond E. Edrey	"	May	10	1963	22	45

DeSOTO COUNTY, MISSISSIPPI

REVERSE

DEMENT PRINTING CO., MERIDIAN, MISS.

GRANTEE	GRANTOR	Nature of Instrument	Date of Filing Instrument			Recorded	
			Month	Day	Year	Book	Page
Commercial & Industrial Bank	Alley McInnis	Ind. Cont. Sale	May	10	1963	22	43
Commercial Credit Equip Corp	Wilson Bras	Conte	May	14	1963	22	24
Commercial & Industrial Bank	Albert Griffin	"	May	13	1963	22	55
" " "	Drew Hardy Jones	"	May	13	1963	22	57
Commercial Credit Corp.	James A. Cowans	"	May	14	1963	22	59
" " "	Willie Cook	"	May	14	1963	22	61
" " "	James Gillespie	"	May	14	1963	22	63
" " "	Len McInnis	"	May	14	1963	22	65
Continental Invest. Corp.	Tom J. McHenry	"	May	15	1963	22	67
Commercial & Ind. Bank	H. & L. Plumbing & Heating Co.	"	May	15	1963	22	69
" " "	" " " " " " "	"	May	15	1963	22	71
Continental Invest. Corp.	Otis Vaughn, et al	"	May	20	1963	22	92
Central Ark. Milk Prod. Assn.	W. H. Austin, Trustee	Assign? Amended in full 9/23/63	May	21	1963	22	106
Commercial & Ind. Bank	Mervin Daniel Miles	Ind. Cont.	May	22	1963	22	95
Commercial & Ind. Bank	Otha Lewis Thomas	"	May	24	1963	22	117
City Finance Co. - airways	Roger Clemens	"	May	25	1963	22	125
City Finance Co. - airways	R. W. Block	"	May	25	1963	22	123
City Finance Co. - airways	James H. Hartman	"	May	25	1963	22	121
Continental Investment Corp.	James C. Emerson	"	May	27	1963	22	129
Commercial & Industrial Bank	Carolee Joyce Smollerman	"	May	28	1963	22	137
Continental Investment Corp.	Walter E. Hill, Jr.	"	May	31	1963	22	142
<del>Said Continental Investment Corp.</del>	<del>Wayne E. Young</del>	<del>"</del>	<del>May</del>	<del>30</del>	<del>1963</del>	<del>22</del>	<del>145</del> void
Commercial & Ind. Bank	Duby Lee Barnett	"	June	1	1963	22	163
Commercial Credit Corp.	J. W. Blanton	"	June	1	1963	22	161
Commercial & Ind. Bank	George Elynn Pitt	"	June	6	1963	22	180
" " "	William A. Shwatts	"	June	6	1963	22	182
Commercial Credit Corp.	Harvey A. McInnis	"	June	11	1963	22	193
Commercial & Ind. Bank	Marguerite Marie Bell	"	June	13	1963	22	224
" " " "	James P. Butler	"	June	13	1963	22	226
" " " "	Jerry Eugene Davis	"	June	13	1963	22	222
Comm Credit Corp.	Henry Ramage	"	June	15	1963	22	239
Continental Investment Corp.	A. D. Dye	"	June	15	1963	22	237
" " "	John S. King	"	June	15	1963	22	235
" " "	W. L. Martin	"	June	15	1963	22	233
" " "	Johnie Rines	"	June	15	1963	22	231
Commercial & Industrial Bank	J. V. Riley	"	June	20	1963	22	243
" " "	Cecil C. Shoppe	"	June	20	1963	22	241
Commercial & Industrial Bank	Leonard Edward Dunlap	"	June	22	1963	22	249
" " "	Lawrence Walter Jones	"	June	22	1963	22	247
" " "	Bobby G. Nelson	"	June	22	1963	22	245
Commercial Credit Corp.	J. R. Flynn	"	June	25	1963	22	257
" " "	H. A. Wilkes	"	June	25	1963	22	255
Commercial & Industrial Bank	Ed Anstall	"	June	26	1963	22	259

DeSOTO COUNTY, MISSISSIPPI  
REVERSE

GRANTEE	GRANTOR	Nature of Instrument	Date of Filing Instrument			Recorded	
			Month	Day	Year	Book	Page
Commercial & Industrial Bank	Mary Nell McIsaac	Deeds Contract	June	28	1963	22	264
Christopher Frank J.	First National Bank	Release	June	29	1963	22	266
Commercial & Industrial Bank	Jennie Lee Entoriken	Deeds Cont.	June	29	1963	22	269
Commercial & Industrial Bank	Raymond Miller	"	June	29	1963	22	267
Commercial Credit Corp.	W. C. Evans	"	July	2	1963	22	275
" " "	Diles Fisher	"	July	2	1963	22	277
City Finance Co. Airways	Albert Hayes	"	July	2	1963	22	285
City Finance Co. Airways	George Johnson	"	July	3	1963	22	293
" " " "	Jahanny Juggles, Jr.	"	July	3	1963	22	289
" " " "	Ladd Knight	"	July	3	1963	22	291
Commercial and Industrial Bank	L. E. Owen	"	July	3	1963	22	295
Carson, Woods	Commercial Credit Corp.	Release	July	3	1963	22	301
Commercial & Industrial Bank	Walter Pollard	Deeds Cont.	July	10	1963	22	323
" " " "	Baone Willford	"	July	10	1963	22	325
" " " "	Mrs. James J. Leughter	"	July	10	1963	22	327
" " " "	James N. Kelly	"	July	10	1963	22	329
" " " "	Henry Felix Hershey	"	July	10	1963	22	331
" " " "	John W. Hudson	"	July	10	1963	22	333
" " " "	William R. Hadden	"	July	10	1963	22	337
" " " "	Hugh W. Thomas	"	July	10	1963	22	339
" " " "	John W. Hudson	"	July	10	1963	22	335
Commercial Credit Corp.	R. H. Stewart	Mortgage	July	10	1963	22	343
" " " "	Vernon Robinson	Deeds Cont.	July	10	1963	22	321
" " " "	Emerson Blackford	"	July	10	1963	22	319
Commercial Credit Equip. Corp.	J. P. Darby	"	July	11	1963	22	347
Continental Investment Corp.	Jeremie Garden	"	July	11	1963	22	355
Commercial Credit Corp.	George Harrison	"	July	13	1963	22	357
" " " "	Mrs. Dorothy M. Kenzie	"	July	13	1963	22	359
" " " "	Alma M. Elroy	"	July	13	1963	22	361
" " " "	Melton C. Poyner	"	July	15	1963	22	363
Continental Investment Corp.	James Smith	"	July	16	1963	22	371
Continental Investment Corp.	Henry Vickus	"	July	19	1963	22	422
Commercial Credit Corp.	M. L. Hunt	"	July	22	1963	22	385
Comm Credit Corp.	Charles P. Allee Jr.	"	July	27	1963	22	414
Comm Credit Corp.	Isomer Brown	"	July	27	1963	22	412
Commercial Credit Corp.	James E. Suter	"	July	30	1963	22	445
City Finance Co. Airways	James H. Easley	"	Aug	2	1963	22	469
Commercial & Ind. Bank	Leaker Stacey	"	Aug	2	1963	22	467
Continental Invest. Corp.	Percy Lee Evans	"	Aug	2	1963	22	465
City Finance Co. Airways	Phillip E. Ollar	"	Aug	3	1963	22	473
Commercial & Ind. Bank	Mrs. Ellen Bennett Fleim	"	Aug	3	1963	22	479
" " " "	William Henry Keathley Jr.	"	Aug	3	1963	22	477
" " " "	Jerry Deboe Robertson	"	Aug	3	1963	22	475

DeSOTO COUNTY, MISSISSIPPI  
REVERSE

GRANTEE	GRANTOR	Nature of Instrument	Date of Filing Instrument			Recorded	
			Month	Day	Year	Book	Page
Continental Invest. Corp.	Edward M. Morgan	Sales Cont	Aug	5	1963	22	481
Commercial Credit Corp.	Edbert Berryhill, et al	"	Aug	6	1963	22	489
" " "	Sam Smith	"	Aug	6	1963	22	491
Commercial & Industrial Bank	Bobby R. Browning	"	Aug	6	1963	22	493
Commercial Credit Corp.	Mrs. Kathryn B. Garrett	"	Aug	10	1963	22	499
Commercial & Industrial Bank	Bessie Myers	"	Aug	14	1963	22	511
" " " "	Charlie E. Hatchett	"	Aug	14	1963	22	509
Commercial Credit Corp.	James Cole	"	Aug	17	1963	22	529
" " "	Ernest Z. Ralitsville, Jr.	"	Aug	17	1963	22	527
Commercial Credit Equip Corp.	R. B. Harris	"	Aug	17	1963	22	525
Continental Investment Corp.	Ed E. Alexander	"	Aug	26	1963	22	555
Commercial Credit Corp.	Calvin A. Murphy	"	Aug	26	1963	22	559
" " "	C. B. Ellis	"	Aug	26	1963	22	557
" " "	Lee and Joe H. Likard	"	Aug	26	1963	22	561
Commercial Credit Corp.	William A. Wooden	"	Aug	28	1963	22	563
Continental Investment Co.	Lucille Lockland	"	Aug	30	1963	22	569
Commercial & Ind Bank	Kenneth L. Heiman	"	Sept	3	1963	22	579
Comm Credit Corp.	Waldell J. Youngblood	"	Sept	3	1963	22	577
Continental Investment Corp.	James V. Payne	"	Sept	4	1963	22	579
Commercial Credit Corp.	James Lee Wall	"	Sept	5	1963	22	585
Continental Invest. Corp.	James D. Hopper	"	Sept	6	1963	22	611
City Finance Co. Memphis	Ira E. Casey	"	Sept	6	1963	22	613
Continental Oil Co.	Petroleum Chemical, Inc.	Assignment Release	Sept	6	1963	22	615
Continental Oil Co.	Petroleum Chemical, Inc.	"	Sept	6	1963	22	617
Comm Credit Equip Corp.	De Witt Jenkins	Sales Cont	Sept	6	1963	22	621
Commercial Credit Corp.	Raymond H. Wilkerson	"	Sept	9	1963	22	627
Continental Invest. Corp.	Antonia Ann Menden	"	Sept	7	1963	22	623
Continental Invest. Corp.	Carl B. Becht	"	Sept	9	1963	22	625
Commercial & Ind Bank	Charles Irlby Ford	"	Sept	10	1963	22	1
" " " "	Dufe J. Kinsey	"	Sept	10	1963	23	3
Continental Oil Co.	Petroleum Chemical, Inc.	Assignment Release	Sept	11	1963	23	7
Commercial & Ind Bank	Leo Thomas	Sales Cont	Sept	12	1963	23	13
Clayton NE	Meyer - Blanke Co.	Release	Sept	14	1963	23	26
Comm + Ind Bank	James Eugene Davis	Sales Cont	Sept	14	1963	23	27
Comm + Ind Bank	James Saunders Jr.	"	Sept	14	1963	23	29
Continental Inv. Corp.	Francis Smith	"	Sept	19	1963	23	45
Comm + Ind Bank	James Malone	"	Sept	19	1963	23	43
Commercial Credit Corp.	Deland B. Guthrie	"	Sept	20	1963	23	47
" " "	Paul J. Williams, Jr.	"	Sept	20	1963	23	51
" " "	Betty C. McInnis	"	Sept	20	1963	23	49
Commercial & Industrial Bank	Minnie E. Phillips	"	Sept	20	1963	23	55
Comm Credit Equip Corp.	Wilson Bros.	"	Sept	24	1963	23	77
X X X	X X X	X	X	X	X	X	X

DeSOTO COUNTY, MISSISSIPPI

REVERSE

GRANTEE	GRANTOR	Nature of Instrument	Date of Filing Instrument			Recorded	
			Month	Day	Year	Book	Page
Continental Invest Corp.	James H. Morris	Sales Cont.	Sept	26	1963	23	85
Comm. Credit Corp.	R L Rutherford	"	Sept	28	1963	23	91
Continental Investment Corp	E W Dodson	"	Oct	3	1963	23	99
Clark Equip Co.	Light & Power Util Corp.	"	Oct	5	1963	23	101
Commercial Credit Corp.	Robert Lee Hanna, Jr.	"	Oct	7	1963	23	110
Commercial Credit Equip Corp.	W. C. Bauland	"	Oct	8	1963	23	140
Commercial & Industrial Bank	Bobby Eugene Olmstead	"	Oct	11	1963	23	149
" " " "	John J. Gatewood	"	Oct	11	1963	23	151
Commercial & Ind Bank	Verone Foster	"	Oct	12	1963	23	161
Continental Invest. Corp.	Harold B. Dees	"	Oct	12	1963	23	157
Continental Invest Corp.	Wade C. Bell	"	Oct	12	1963	23	155
Commercial & Ind. Bank.	Bobby Lee Price	"	Oct	16	1963	23	167
" " " "	Dr. D. Wilson	"	Oct	16	1963	23	165
Commercial & Ind. Bank	J. B. Cummins	"	Oct	18	1963	23	169
Commercial & Ind. Bank.	Walter Cooper	"	Oct	18	1963	23	171
" " " "	Robt R. Mayoga	"	Oct	18	1963	23	173
Commercial Credit Corp.	James C. Clinger, et al	"	Oct	18	1963	23	175
Commercial Credit Corp.	Caryn Likens	"	Oct	22	1963	23	191
" " " "	Kerry Dackey	"	Oct	22	1963	23	189
" " " "	J. R. Garrett	"	Oct	22	1963	23	187
Commercial Credit Corp.	Bernie Spear Sr.	"	Oct	23	1963	23	199
Commercial & Industrial Bank	Thomas Clyde Hamm	"	Oct	25	1963	23	213
Commercial & Industrial Bank	James E. Byford	"	Oct	26	1963	23	219
City Finance Co.	Frank Brown	"	Oct	30	1963	23	229
City Finance Co.	Robert Conley	"	Oct	30	1963	23	231
Continental Invest. Corp.	Sam L. Bradshaw	"	Oct	30	1963	23	237
Continental Invest. Corp.	B. N. Morwood	"	Oct	30	1963	23	235
Commercial Credit Equip Corp.	R. M. Deadway	"	Oct	31	1963	23	247
Commercial & Ind. Bank	Wayne Ellenburg	"	Nov	1	1963	23	253
Couch, Wendell	Bank & Co.	Deed Agreement	Nov	5	1963	23	277
Commercial & Ind. Bank	Fredlyn Cook	Appl. Cont.	Nov	8	1963	23	285
Continental Invest. Corp.	W. H. Shelton	"	Nov	8	1963	23	295
" " " "	William Long	"	Nov	8	1963	23	293
Commercial & Ind Bank	James B. Pettit	"	Nov	9	1963	23	297
Commercial & Ind. Bank	Gracie Lee Garrison	"	Nov	12	1963	23	299
" " " "	Leah Gregory	"	Nov	12	1963	23	301
" " " "	Eugene Johnson	"	Nov	12	1963	23	303
" " " "	Alice Robinson Jones	"	Nov	12	1963	23	305
" " " "	Grady C. White	"	Nov	12	1963	23	307
Cont Invest Corp.	Raymond E. Embrey	"	Nov	12	1963	23	306
Commercial Credit Corp.	Robert Cole	"	Nov	13	1963	23	315
Cook, Robert P.	Marshall Accident & Indemnity Co.	Deed Cont.	Nov	13	1963	23	336
Commercial & Ind. Bank	John R. Gates	"	Nov	15	1963	23	331



DeSOTO COUNTY, MISSISSIPPI  
REVERSE

DEMENT PRINTING CO., MEMPHIS, MISS.

GRANTEE	GRANTOR	Nature of Instrument	Date of Filing Instrument			Recorded	
			Month	Day	Year	Book	Page
Commercial & Ind. Bank	Walter Raughter	Sales Cont.	Nov.	15	1963	23	333
Commercial & Ind. Bank	J. H. Freeman	"	Nov.	19	1963	23	337
Commercial & Ind. Bank	Curtis Cook	"	Nov.	27	1963	23	375
" " " "	W. C. Francis	"	Nov.	27	1963	23	373
Continental Invest. Corp.	Daniel H. Webster	"	Nov.	27	1963	23	385
Continental Invest. Corp.	Charles D. Edwards	"	Nov.	29	1963	23	387
" " " "	Lilona Burt, et al	"	Nov.	29	1963	23	389
Commercial & Ind. Bank	Wilbert Ingram	"	Nov.	30	1963	23	397
Commercial Credit Equip. Corp.	D. C. Allison	"	Dec.	3	1963	23	403
Commercial Credit Corp.	Walter Kethley	"	Dec.	10	1963	23	425
" " " "	Mrs. Frances Greenwood Ray	"	Dec.	10	1963	23	427
" " " "	Mrs. Sarah L. Hudgrett	"	Dec.	10	1963	23	429
Commercial & Ind. Bank	Edward W. McMinis, et al	"	Dec.	12	1963	23	441
Continental Investment Corp.	Richard V. Stampley, Jr.	"	Dec.	14	1963	23	473
Commercial & Ind. Bank	Ernie F. Clayton	"	Dec.	16	1963	23	477
Commercial Credit Corp.	M. L. Clark	"	Dec.	19	1963	23	483
Commercial & Ind. Bank	R. E. Owen	"	Dec.	26	1963	23	499
Commercial Credit Equip. Corp.	Marguerite Lamb, et al	"	Dec.	30	1963	23	505
Cole, James	Commercial Credit Corp.	Release	Dec.	30	1963	23	510
1964							
Commercial Credit Corp.	Robert Bell	Sales Cont.	Jan	2	1964	23	519
" " " "	George Chalmer, Jr.	"	Jan	2	1964	23	521
Commercial & Industrial Bank	Billy D. Kuttler	"	Jan	3	1964	23	524
Commercial Credit Corp.	Coy D. Owens	"	Jan	6	1964	23	539
" " " "	Mrs. Sarah Frances H. Lendrick	"	Jan	6	1964	23	537
" " " "	Joe Kirk	"	Jan	6	1964	23	535
Commercial & Ind. Bank	Robert L. Parker	"	Jan	6	1964	23	541
Commercial Credit Equip. Corp.	E. J. Crawshaw, Jr.	"	Jan	6	1964	23	543
Charlter, Agnes	Hutz and Accident & Indemnity Co.	Insurance	Jan	2	1964	23	523
Continental Investment Corp.	Janie A. Byrdston	Sales Cont.	Jan	7	1964	23	559
" " " "	Charles W. Wells	"	Jan	7	1964	23	557
" " " "	J. B. Payne	"	Jan	7	1964	23	555
" " " "	Wayt McNeil	"	Jan	7	1964	23	553
Continental Investment Corp.	Ben Hamilton	"	Jan	9	1964	23	569
Commercial & Ind. Bank	Eddie Lee McLaughly	"	Jan	9	1964	23	567
Commercial & Ind. Bank	Ray S. Miller	"	Jan	14	1964	23	571
Commercial Credit Corp.	Carl R. Greenwood	"	Jan	16	1964	23	583
" " " "	William W. Mabley	"	Jan	16	1964	23	585
Commercial & Industrial Bank	George L. James	"	Jan.	17	1964	23	589
Continental Investment Corp.	Donald E. Fields	"	Jan.	17	1964	23	593
" " " "	Jimmy Carrigan	"	Jan	17	1964	23	591
Commercial Credit Corp.	Ezekiel Tate	"	Jan	23	1964	23	601

DeSOTO COUNTY, MISSISSIPPI

REVERSE

STENT PRINTING CO., MEMPHIS, TENN.

GRANTEE	GRANTOR	Nature of Instrument	Date of Filing Instrument			Recorded	
			Month	Day	Year	Book	Page
Commercial Credit Corp.	Allent O. Woods	Sales Cont.	Jan.	23	1964	23	603
Commercial & Ind. Bank	Paul J. Atwell	"	Jan.	24	1964	23	613
Continental Invest. Corp.	Charles L. Boyton	"	Jan.	24	1964	23	615
" " " "	George C. Hutchisson	"	Jan.	24	1964	23	617
Commercial & Ind. Bank	Ernest E. Berryhill	"	Jan.	29	1964	23	631
" " " "	Harlow L. Jarvis	"	Jan.	29	1964	23	629
Commercial & Ind. Bank	Edward Harris	"	Jan.	30	1964	24	1
" " " "	Harlow L. Jarvis	"	Feb.	1	1964	24	11
Commercial Credit Corp.	Darrett Mowing Co.	"	Feb.	4	1964	24	17
" " " "	James C. Woods	"	Feb.	4	1964	24	19
" " " "	Billie E. Milligan	"	Feb.	4	1964	24	21
City Finance Co. air ways	Mrs. Lela S. Byars	"	Feb.	4	1964	24	23
" " " "	Jersey C. Rhines	"	Feb.	4	1964	24	25
" " " "	C. S. Morgan	"	Feb.	4	1964	24	27
Commercial & Industrial Bank	William C. White	"	Feb.	7	1964	24	51
" " " "	Roy J. P. Williams	"	Feb.	7	1964	24	47
" " " "	Elmer Todd	"	Feb.	7	1964	24	53
" " " "	Joseph L. McDaniel	"	Feb.	7	1964	24	49
Continental Invest. Corp.	Willie Mack	"	Feb.	7	1964	24	57
" " " "	Gene M. Jones	"	Feb.	7	1964	24	55
" " " "	Joe S. Scott	"	Feb.	7	1964	24	59
City Finance Co. air ways	Delinda E. Springer	"	Feb.	13	1964	24	77
Continental Investment Corp.	Antioch Baptist Church	"	Feb.	12	1964	24	79
" " " "	Thomas E. Hamm	"	Feb.	12	1964	24	81
" " " "	Charles Jamison	"	Feb.	12	1964	24	83
" " " "	Thomas P. Scott	"	Feb.	14	1964	24	89
Commercial & Industrial Bank	J. L. Chance	"	Feb.	18	1964	24	95
" " " "	John Zolnier	"	Feb.	18	1964	24	97
Commercial & Industrial Bank	Roy Perryman, Jr.	"	Feb.	19	1964	24	99
Continental Investment Corp.	Andrew C. Addison	"	Feb.	20	1964	24	115
Commercial & Industrial Bank	R. C. Rayburn	"	Feb.	21	1964	24	129
" " " "	Charles Walton	"	Feb.	21	1964	24	127
Commercial Credit Corp.	Carl M. Grogan	"	Feb.	24	1964	24	137
Commercial Credit Corp.	Robert L. Youngblood	"	Feb.	24	1964	24	135
Comm & Ind Bank of Miss	John J. Jarvis	"	Feb.	24	1964	24	133
Continental Investment Corp.	Jack E. Rhines	"	Feb.	26	1964	24	145
Commercial & Ind. Bank of Miss	Lamar Green	"	Feb.	27	1964	24	147
" " " "	Curtis Adam	"	Feb.	27	1964	24	149
" " " "	Carl White	"	Feb.	27	1964	24	151
Continental Invest. Corp.	David J. Swank	"	Feb.	27	1964	24	153
Commercial Credit Equip. Corp.	J. E. Astorian	"	Feb.	29	1964	24	161
Continental Invest. Corp.	Vera Massey	"	Mar.	2	1964	24	167
Commercial & Industrial Bank	Marvin D. Miller	"	Mar.	6	1964	24	197

DeSOTO COUNTY, MISSISSIPPI

REVERSE

GRANTEE	GRANTOR	Nature of Instrument	Date of Filing Instrument			Recorded	
			Month	Day	Year	Book	Page
Commercial & Ind. Bank	Cleveland Electric Co.	Sales Cont	Mar	6	1964	24	199
Cleveland, Frank D.	Cleveland Electric Co. et al	Transfer of Equity	Mar	6	1964	24	201
Continental Investment Corp.	Hayden Walter	Sales Cont	Mar	11	1964	24	221
Commercial Credit Corp.	Sammy Brown	"	Mar	12	1964	24	223
Commercial Credit Corp.	Sam Rice, Jr.	"	Mar	12	1964	24	225
Commercial & Industrial Bank	A. D. Robertson	"	Mar	13	1964	24	229
" " " "	" " "	"	Mar	13	1964	24	231
Commercial Credit Corp.	Thomas Dunlap	"	Mar	18	1964	24	255
Commercial & Industrial Bank	Lennie Bailey	"	Mar	20	1964	24	261
Commercial & Industrial Bank	N. W. Lambert	"	Mar	24	1964	24	273
" " " "	Mrs. C. R. Dalton	"	Mar	24	1964	24	271
Continental Investment Corp.	W. J. Holliday	"	Mar	25	1964	24	275
Edward Robert Herman	H A M. Maguire	Sales Cont	Mar	26	1964	24	277
Commercial & Ind. Bank	Mrs. Carlene Vaughn Bodey	Sales Cont	Mar	26	1964	24	281
" " " "	James F. Johnson	"	Mar	26	1964	24	283
City Finance Co.	George E. Brady	"	Mar	27	1964	24	285
" " " "	James Jones	"	Mar	27	1964	24	287
Commercial Credit Corp.	Mrs. Helen Smith	"	Mar	27	1964	24	289
" " " "	Daisy H. Colman	"	Mar	27	1964	24	291
Continental Investment Corp.	William F. Tyer	"	Apr	4	1964	24	333
Comm + Ind Bank	Richard Edwin Owen	"	Apr	4	1964	24	325
Comm + Ind Bank	Marvin Daniel Miles	"	Apr	4	1964	24	323
Comm Credit Corp	Betty Beard	"	Apr	4	1964	24	327
Comm Credit Corp.	Floyd Melvin Jr.	"	Apr	4	1964	24	329
Continental Investment Corp.	Charles A. Wilkerson	"	Apr	4	1964	24	331
Commercial & Ind. Bank	W. A. Kinard	"	Apr	8	1964	24	347
Commercial Credit Corp.	Bill R. Strickland	"	Apr	11	1964	24	365
Commercial Credit Corp.	Earl Greenwood	"	Apr	11	1964	24	367
Commercial & Ind. Bank	Mary A. Evans	"	Apr	11	1964	24	361
Commercial & Ind. Bank	Henderson Jackson	"	Apr	11	1964	24	363
Commercial & Ind. Bank	Moody J. Day	"	Apr	14	1964	24	375
" " " "	Walker Zasluy	"	Apr	14	1964	24	377
" " " "	Ernie Bowen	"	Apr	14	1964	24	373
Continental Investment Corp.	Helen Smith	"	Apr	14	1964	24	379
" " " "	Bobby Lubb	"	Apr	14	1964	24	381
" " " "	Stanley M. Katt	"	Apr	14	1964	24	393
Commercial & Ind. Bank	Patsy Sue Evans	"	Apr	17	1964	24	411
" " " "	Markus Ladd	"	Apr	17	1964	24	413
Commercial & Ind. Bank	Andrew Strick	"	Apr	20	1964	24	417
Commercial & Ind. Bank	Joe. Haymon	"	Apr	23	1964	24	435
Comm + Ind Bank of Memphis	William B Johnston	"	Apr	25	1964	24	451
" " " "	James Kimbel Johnston	"	Apr	25	1964	24	453
C. I. S. Corp.	Carava Ind & Trans Co.	"	Apr	28	1964	24	457

DeSOTO COUNTY, MISSISSIPPI

REVERSE

GRANTEE	GRANTOR	Nature of Instrument	Date of Filing Instrument			Recorded	
			Month	Day	Year	Book	Page
Commercial Credit Equip Corp.	G. J. Garner	Agreed Cont.	Apr.	28	1964	24	455
Commercial Credit Corp.	Mrs. Kathryn B. Pruitt	"	Apr.	29	1964	24	471
" " " "	Otis E. Beard	"	Apr.	29	1964	24	473
" " " "	L. A. Nichols	"	Apr.	29	1964	24	475
" " " "	Jackie Ruppston	"	Apr.	29	1964	24	477
" " " "	Ortha W. Munnis	"	Apr.	29	1964	24	479
" " " "	C. E. Allison	"	Apr.	29	1964	24	481
Commercial & Industrial Bank	Kerthy Jean Harris	"	Apr.	30	1964	24	487
" " " "	W. L. Gardner	"	Apr.	30	1964	24	485
Commercial & Ind Bank	Harry E. Coke	"	May	2	1964	24	491
Commercial & Ind. Bank	Mrs. Luciline Lee Patton	"	May	"	1964	24	513
" " " "	James H. Keener	"	May	"	1964	24	515
" " " "	Byron Taylor	"	May	"	1964	24	517
Commercial Credit Corp.	Ernest Winston Beugnot	"	May	13	1964	24	535
" " " "	Joe Turner Dickey	"	May	13	1964	24	537
" " " "	Jerry W. Kelly	"	May	13	1964	24	539
Continental Investment Corp.	Lawrence S. Berryhill	"	May	14	1964	24	545
" " " "	George E. Brown	"	May	14	1964	24	543
Commercial & Ind. Bank	Kathie Boone	"	May	14	1964	24	547
" " " "	Orval Eddie	"	May	14	1964	24	549
" " " "	Mrs. Lawrence W. Jones	"	May	14	1964	24	551
" " " "	Russell Vinsar	"	May	14	1964	24	553
Commercial Credit Equip Corp.	Doyce James	"	May	21	1964	24	575
Commercial & Ind. Bank	J. E. Anderson	"	May	22	1964	24	577
" " " "	J. H. Miller	"	May	22	1964	24	579
" " " "	S. A. Miles	"	May	22	1964	24	581
" " " "	Ann Thurman	"	May	22	1964	24	603
Commercial Credit Corp.	Andrew White	"	May	22	1964	24	583
Continental Invest. Corp.	Don L. Miller	"	May	22	1964	24	585
" " " "	Billy D. Camp	"	May	22	1964	24	589
" " " "	Betty J. Pruitt	"	May	22	1964	24	591
" " " "	Joe Louis Birdforth	"	May	22	1964	24	593
" " " "	Chester Hale	"	May	22	1964	24	595
" " " "	Mark Haden	"	May	22	1964	24	597
Comm Credit Corp.	Sartha Wallace	"	May	23	1964	24	601
Continental Invest. Corp.	D. W. Jones	"	May	26	1964	24	611
Commercial & Ind. Bank of N.Y.	Charles D. Harding	"	May	28	1964	24	625
Commercial & Ind. Bank of N.Y.	Ray Wilson	"	May	29	1964	25	1
Commercial & Ind. Bank of N.Y.	John D. Rogers, Jr.	"	June	1	1964	25	7
" " " "	William Louis Hittler	"	June	1	1964	25	5
Commercial Credit Corp.	Jerry Bell	"	June	1	1964	25	9
Commercial & Ind Bank	James Curtis Cooper et ux	"	June	3	1964	25	17
" " " "	Eugene Hassel Looney	"	June	3	1964	25	19

DeSOTO COUNTY, MISSISSIPPI  
REVERSE

GRANTEE	GRANTOR	Nature of Instrument	Date of Filing Instrument			Recorded	
			Month	Day	Year	Book	Page
Commercial Credit Corp.	James Smith	Release	June	4	1964	25	21
Continental Invest. Corp.	James J. Jones	"	June	5	1964	25	33
" " "	James L. Drell	"	June	5	1964	25	35
Commercial & Indust. Bank	Eugene Chesteen	"	June	5	1964	25	37
Commercial & Ind Bank	A.C. Chesteen	"	June	6	1964	25	41
Commercial & Ind Bank	William F. Wilder	"	June	6	1964	25	39
Continental Investment Corp.	Eugene F. Stevenson	"	June	9	1964	25	49
Commercial Credit Corp.	W.F. Ward	"	June	9	1964	25	48
Cooper Norma house	The First Nat Bank of Mpa	"	June	10	1964	25	51
Commercial & Ind. Bank	Herbert Louder Key	"	June	13	1964	25	61
C. J. S. Corp.	Weymouth Const. Co.	"	June	17	1964	25	71
Commercial & Ind. Bank	Stephen Powell	"	June	18	1964	25	75
Commercial Credit Corp.	W. K. Choate	"	June	19	1964	25	77
" " "	Charles Kirk, Jr.	"	June	19	1964	25	79
" " "	J. L. Barrett	"	June	19	1964	25	81
Commercial & Industrial Bank	Russell Ding	"	June	19	1964	25	85
" " "	Carl Edward Meyer	"	June	19	1964	25	83
Continental Investment Corp.	W. D. Greed	"	June	22	1964	25	87
Continental Investment Corp.	Donald Underwood	"	June	23	1964	25	97
" " "	Mrs. Emma C. Johnson	"	June	23	1964	25	95
m.B. Commercial & Industrial Bank	Bobby D. Hardgrave	"	June	26	1964	25	147
m.B. " " "	Mrs. William E. McLaughlin	"	June	26	1964	25	145
Cowan, Alma A.	Commercial Credit Corp.	Release	June	27	1964	25	114
Commercial & Industrial Bank	William H. Brewer	Splice	June	30	1964	25	117
" " "	Mrs. H. J. Barrett	"	June	30	1964	25	119
Continental Investment Corp.	G. H. Dye	"	July	2	1964	25	141
Commercial & Industrial Bank	Herbert Key	"	July	2	1964	25	143
Commercial Credit Equip Corp.	J. C. Evans	"	July	2	1964	25	149
Continental Investment Corp.	Mack D. Brewer	"	July	3	1964	25	153
" " "	William R. Hadden	"	July	3	1964	25	155
" " "	Ernest Skelton	"	July	3	1964	25	157
Commercial Credit Corp.	James C. Harkness	"	July	6	1964	25	159
" " "	Charles Kirk, Jr.	"	July	6	1964	25	161
" " "	Walter Mauney	"	July	6	1964	25	163
" " "	Kathrine Virginia Winder, et al	"	July	6	1964	25	165
" " "	J. D. Young, Jr.	"	July	6	1964	25	167
Continental Investment Corp.	Jimmy Rodgers	"	July	6	1964	25	169
" " "	J. C. Shuelett	"	July	6	1964	25	175
Commercial & Industrial Bank	Yola Kirk Barnes	"	July	7	1964	25	177
" " "	Hugh Wilbourn Thomas	"	July	7	1964	25	179
Commercial & Industrial Bank	Joseph E. Luytens, et al	"	July	8	1964	25	191
" " "	E. M. Wilson	"	July	8	1964	25	185
" " "	Douglas Pettit	"	July	8	1964	25	183

DeSOTO COUNTY, MISSISSIPPI  
REVERSE

GRANTEE	GRANTOR	Nature of Instrument	Date of Filing Instrument			Recorded	
			Month	Day	Year	Book	Page
Coak, Willie	Commercial Credit Corp.	Release	July	8	1964	25	199
Comm + Ind Bank of Mps	Joseph J. Smith	Sales Cont	July	9	1964	25	193
Comm + Ind Bank of Mps	Ralph E Baker	"	July	11	1964	25	201
Continental Investment Corp.	Robert B. Wright	"	July	14	1964	25	203
"	Franklin D. Wakefield	"	July	14	1964	25	205
Cont Invest Corp	J E Ward	"	July	15	1964	25	211
Cont Invest Corp.	M E Myers	"	July	15	1964	25	209
Continental Investment Corp.	R. B. Harris	"	July	23	1964	25	229
"	James E. White	"	July	23	1964	25	231
Commercial Credit Corp.	James E. Brown	"	July	25	1964	25	245
"	John Fent	"	July	25	1964	25	247
"	Charles E. Peyton	"	July	25	1964	25	249
"	Eddy Jim	"	July	25	1964	25	251
"	M. E. Warden	"	July	25	1964	25	253
"	James E. Youngblood	"	July	25	1964	25	255
Continental Invest Corp.	Kenneth W. Kripple	"	July	27	1964	25	257
Carpenter Joyce E	The First Nat Bank of Mps	Release	July	28	1964	25	273
Continental Invest. Corp.	William C. Lantrip	Sales Cont	July	29	1964	25	265
"	James E. Austin	"	July	29	1964	25	263
Continental Invest Corp.	Joseph W. Clay	"	July	31	1964	25	275
Commercial Credit Equip Corp	De Witt Jenkins	"	Aug	4	1964	25	281
Continental Investment Corp.	Stephen Bradley	"	Aug	5	1964	25	289
Continental Investment Corp.	George S. Falls, Jr.	"	Aug	11	1964	25	313
"	Paul E. Miller	"	Aug	11	1964	25	311
Commercial Credit Corp.	H. L. Turner	"	Aug	13	1964	25	317
"	Charles Sherman	"	Aug	13	1964	25	319
"	J. E. Shadrige	"	Aug	13	1964	25	321
Comm + Ind Bank of Mps	William Walter Baker	"	Aug	22	1964	25	363
Continental Investment Corp.	J. H. Hudson	"	Aug	24	1964	25	365
Commercial Credit Corp.	Malcom Basten	"	Aug	26	1964	25	389
"	A. C. Williams	"	Aug	26	1964	25	387
Continental Investment Corp.	Julia Lige Scarborough	"	Aug	28	1964	25	399
Coak, W. D.	Federal National Mortgage Assn	Power of Atty	Aug	31	1964	25	404
Credit Shift Co.	H. J. Mc Gray	Sales Cont	Sept	4	1964	25	437
Continental Invest Corp.	James H. Sisson et ux	"	Sept	8	1964	25	441
Continental Invest Corp.	Robert J. Young	"	Sept	8	1964	25	439
Commercial Credit Equip Corp.	A. M. Dye	"	Sept	10	1964	25	457
Continental Investment Corp.	Lawrence Hamilton	"	Sept	17	1964	25	481
"	Joseph S. Jones	"	Sept	17	1964	25	483
"	Alex H. Thomas	"	Sept	17	1964	25	485
"	Robert H. Zanley	"	Sept	17	1964	25	487
Commercial Credit Corp.	Frank A. Dye	"	Sept	23	1964	25	511
Continental Invest Corp.	Kenneth W. Kripple	Sales Cont	Sept	26	1964	25	557

DeSOTO COUNTY, MISSISSIPPI

REVERSE

GRANTEE	GRANTOR	Nature of Instrument	Date of Filing Instrument			Recorded	
			Month	Day	Year	Book	Page
Continental Investment Corp.	J. V. Payne	Other	Sept	26	1964	25	555
Continental Investment Corp.	Donald L. Hughes	"	Oct	2	1964	25	567
Continental Investment Corp.	James E. Hall	"	Oct	5	1964	25	571
Commercial Credit Equip. Corp.	Henry Carpenter	"	Oct	9	1964	25	595
Commercial Credit Corp.	Joe H. Carlsby	"	Oct	9	1964	25	597
"	C. B. Campbell	"	Oct	9	1964	25	599
"	L. L. Johnson	"	Oct	9	1964	25	601
"	Langue H. Leoney	"	Oct	9	1964	25	603
"	Lammie Tate	"	Oct	9	1964	25	605
Continental Investment Corp.	R. P. Bowen	"	Oct	9	1964	25	607
"	James W. Parks	"	Oct	9	1964	25	609
Commercial Credit Equip. Corp.	J. E. + C. M. Anderson	"	Oct	20	1964	26	1
Continental Investment Corp.	Elaine Rook	"	Oct	21	1964	26	5
Continental Investment Corp.	George L. Falls, Jr.	"	Oct	22	1964	26	11
Commercial Credit Corp.	Joe E. Emrich	"	Oct	24	1964	26	27
"	Lee Matthews	"	Oct	24	1964	26	29
"	Paul Miller	"	Oct	24	1964	26	31
"	Ada B. McDaniel	"	Oct	24	1964	26	33
"	Jake Smith	"	Oct	24	1964	26	35
"	Louise Wilson et al	"	Oct	24	1964	26	37
Vail See Hotel Commercial Credit Plan, Inc.	Clyde Hanna, Jr. et al	"	Oct	26	1964	26	38
Commercial Credit Corp.	Paul Waldon	"	Nov	2	1964	26	55
Continental Investment Corp.	Howard J. Hall	"	Nov	4	1964	26	61
Commercial Credit Equip. Corp.	Clem Cross	"	Nov	6	1964	26	67
"	Five Lake Farm	"	Nov	6	1964	26	65
Commercial Credit Corp.	Larry Ray Campbell	"	Nov	10	1964	26	91
"	Arthur L. Darling	"	Nov	10	1964	26	93
"	Endora Hanson	"	Nov	10	1964	26	95
"	Jessie Bell Jones	"	Nov	10	1964	26	97
"	William B. Mills	"	Nov	10	1964	26	99
"	Joe Rodgers	"	Nov	10	1964	26	101
Continental Investment Corp.	M. C. Bevin	"	Nov	12	1964	26	111
"	Rodney Besinger	"	Nov	12	1964	26	113
"	Luthe C. Capen	"	Nov	12	1964	26	115
"	Harold A + Frances Coleman	"	Nov	12	1964	26	117
"	Joe Davis, et al	"	Nov	12	1964	26	119
"	W. H. Shelton	"	Nov	12	1964	26	121
"	L. E. Wims	"	Nov	12	1964	26	123
"	Robert J. Wood	"	Nov	12	1964	26	125
Commercial Credit Corp.	Jerry Beel	"	Nov	13	1964	26	133
Continental Investment Corp.	Robert E. Clements	"	Nov	27	1964	26	163
"	DeSoto Electric Co	"	Nov	27	1964	26	165
"	Bobby R. Emerson	"	Nov	27	1964	26	167

DeSOTO COUNTY, MISSISSIPPI  
REVERSE

CEMENT PRINTING CO., MEMPHIS, MISS.

GRANTEE	GRANTOR	Nature of Instrument	Date of Filing Instrument			Recorded	
			Month	Day	Year	Book	Page
Continental Investment Corp.	A. W. Jones	Sales Cont	Nov	27	1964	26	169
" " "	Ernest D. Stokes	"	Nov	27	1964	26	171
Commercial Credit Corp.	Adrian Green	"	Dec	5	1964	26	191
Carpenter & Son Inc.	Billy Montgomery	"	Dec	5	1964	26	201
Cole Herbert	Commercial Credit Corp.	Release	Dec	5	1964	26	194
Continental Investment Corp.	Albert Dye	Sales Cont.	Dec	8	1964	26	221
Continental Investment Corp.	Clifford Dye	"	Dec	11	1964	26	263
Commercial Credit Corp.	Mrs Kenneth V. Barnett	"	Dec	11	1964	26	253
" " "	CB Flinn Motors	"	Dec	11	1964	26	251
" " "	Silas Fisher	"	Dec	11	1964	26	249
" " "	H. L. Gant	"	Dec	11	1964	26	247
" " "	Sidney and Robert Johnson	"	Dec	11	1964	26	245
" " "	Roger Ellis Mc. Culler	"	Dec	11	1964	26	243
Continental Investment Corp.	Charles E. Cowan Jr.	"	Dec	23	1964	26	289
Continental Investment Corp.	Thomas E. Gibbs	"	Dec	23	1964	26	287
Commercial Credit Equip Corp.	Jimmy Neal Andrews et al	"	Dec	23	1964	26	285
Commercial Credit Corp.	Barlow Murrey	"	Dec	29	1964	26	301
Continental Investment Corp.	Virginia M. Reed	"	Dec	30	1964	26	303
1965							
Campbell C.B.	Commercial Credit Corp.	Release	Jan	2	1965	26	317
Comm Credit Corp.	Paul Walden	Sales Cont	Jan	6	1965	26	333
Continental Investment Corp.	Leroy Routh	"	Jan	9	1965	26	341
Commissary, Byp	The National Cash Register Co.	Release	Jan	9	1965	26	356
Commercial Credit Corp.	Malcom Baxter	Sales Cont	Jan	13	1965	26	357
" " "	Ernie Cleveland	"	Jan	13	1965	26	359
" " "	Marshall R. Wolfe, Jr.	"	Jan	13	1965	26	361
" " "	Jamnie Lee Wright	"	Jan	13	1965	26	363
Commercial & Ind. Bank	P. E. Owen	"	Jan	14	1965	26	371
Continental Investment Corp.	George J. Falls, Jr.	"	Jan	20	1965	26	385
Commercial Credit Corp.	C. B. Flinn, Motors	"	Jan	23	1965	26	401
" " "	Artery Miller	"	Jan	23	1965	26	403
" " "	Jamnie Wright	"	Jan	23	1965	26	405
Continental Investment Corp.	James S. Cole	"	Jan	28	1965	26	409
" " "	Joe Davis	"	Jan	28	1965	26	411
" " "	Sidney R. Freeman	"	Jan	28	1965	26	413
" " "	Kenneth L. Keenan	"	Jan	28	1965	26	415
" " "	Clayton R. Laceyfield	"	Jan	28	1965	26	417
Commercial Credit Corp.	K V Barnett	Sales Cont	Feb	6	1965	26	461
Commercial Credit Corp.	Robert A. Yancey	"	Feb	10	1965	26	469
Continental Investment Corp.	Luther Capers	"	Feb	11	1965	26	471
" " "	Roger Dale Hall	"	Feb	11	1965	26	473
" " "	Joseph A. Make	"	Feb	11	1965	26	475



DeSOTO COUNTY, MISSISSIPPI

REVERSE

	GRANTEE	GRANTOR	Nature of Instrument	Date of Filing Instrument			Recorded	
				Month	Day	Year	Book	Page
	Continental Investment Corp.	James E. Saunders	Sales Cont	Feb	11	1965	26	477
	Commercial Credit Corp.	Charles F. Richardson	"	Feb	26	1965	26	571
	" " "	Wallace J. Zuehlke, Jr.	"	Feb	26	1965	26	573
	" " "	Lester R. Garraw	"	Feb	26	1965	26	575
	" " "	M. A. Enlow	"	Feb	26	1965	26	577
	Comm Credit Corp.	James C. Woods	Sales Cont	Feb	26	1965	26	592
Void	City Finance Co.	James Clement	Sales Cont	Mar	5	1965		Void
	Comm + Ind Bank of Memphis	Beatty Funeral Home	Sales Cont	Mar	6	1965	26	603
	Commercial Credit Corp.	James E. Brown	"	Mar	10	1965	26	611
	Continental Investment Corp.	Joseph Mabe	"	Mar	10	1965	26	617
	" " "	Lamar W. Mills	"	Mar	10	1965	26	619
Void	" " "	Ruby L. Sanders	"	Mar	10	1965		Void
	Chalmers, George Jr.	Commercial Credit Corp.	Release	Mar	13	1965	27	13
	Commercial Credit Corp.	Eddie Jordan	Sales Cont	Mar	13	1965	27	11
	" " "	George E. Calder	"	Mar	13	1965	27	9
	Commercial Credit Equip Corp.	W. E. Lamb, Jr.	"	Mar	17	1965	27	15
	Commercial + Industrial Bank	John O. Cantel	"	Mar	17	1965	27	19
	Continental Investment Corp.	Charles W. Wells	Sales Cont	Mar	20	1965	27	31
	" " "	Lester Lee Murphy	"	Mar	20	1965	27	33
	" " "	William D. Sneed	"	Mar	20	1965	27	35
	Commercial Credit Corp.	Charlie Franklin	"	Mar	23	1965	27	47
	Commercial Credit Corp.	Jessie E. Shockelford	"	Mar	23	1965	27	49
	Continental Investment Corp.	Arland L. Darby	"	Mar	23	1965	27	45
	City Finance Co.	Percy Lee Brady	"	Mar	31	1965	27	69
	" " "	Abraham Cook	"	Mar	31	1965	27	71
	" " "	Robert Cenley	"	Mar	31	1965	27	73
	" " "	Leroy Derrick	"	Mar	31	1965	27	75
	" " "	Morris E. Hanna	"	Mar	31	1965	27	77
	" " "	James Jones	"	Mar	31	1965	27	79
	" " "	Bessie Jackson	"	Mar	31	1965	27	81
	" " "	Brady Lee Jordan	"	Mar	31	1965	27	83
	" " "	William N. Kilpatrick	"	Mar	31	1965	27	85
	" " "	Ida Frances Murphy	"	Mar	31	1965	27	87
	" " "	Mrs. Kate Prudden	"	Mar	31	1965	27	89
	" " "	Sam Riley	"	Mar	31	1965	27	91
	" " "	Robert J. Simmons	"	Mar	31	1965	27	93
	" " "	James Drew Turner	"	Mar	31	1965	27	95
	" " "	Ralph E. Thompson, Jr.	"	Mar	31	1965	27	97
	" " "	Edgar L. Williams	"	Mar	31	1965	27	99
	Commercial Credit Corp.	James Hardin	"	Apr	2	1965	27	103
	Comm + Ind Bank of Memphis	Jenny Ruby Hensley	"	Apr	3	1965	27	111
	Commercial Credit Corp.	Calvin Leoney	"	Apr	8	1965	27	131
	" " "	Basil Hyster, et al	"	Apr	8	1965	27	133

DeSOTO COUNTY, MISSISSIPPI

REVERSE

REMENT PRINTING CO., MEMPHIS, MISS.

GRANTEE	GRANTOR	Nature of Instrument	Date of Filing Instrument			Recorded	
			Month	Day	Year	Book	Page
City Finance Co.	Jasper B. Clement	Sale Cont	Apr.	8	1965	27	135
Commercial Credit Corp.	Harold L. Stark	"	Apr.	12	1965	27	155
Commercial Credit Corp.	Robert Stone	"	Apr.	19	1965	27	187
" " "	J. R. Gannett	"	Apr.	19	1965	27	189
City Finance Co.	Gordon L. Todd	"	Apr.	21	1965	27	213
Continental Investment Corp.	Boyle Galley	"	Apr.	22	1965	27	215
" " "	V. J. Phillips	"	Apr.	22	1965	27	217
" " "	G. E. Ward	"	Apr.	22	1965	27	219
" " "	Clarence Clifford White, Jr.	"	Apr.	22	1965	27	221
Commercial Credit Equip. Corp.	Harry Wright, et al	"	Apr.	22	1965	27	223
Continental Invest Corp.	Eugene Payne	"	Apr.	24	1965	27	231
Continental Invest. Corp.	Rita Louise St John	"	Apr.	24	1965	27	229
Cardini, Joe et al	Thomas Drake, et al	Home Cont	Apr.	27	1965	27	245
Commercial & Ind. Bank	J. W. Nelson	Sale Cont	May	5	1965	27	279
Continental Invest Corp.	Pete Williams	"	May	12	1965	27	297
Continental Invest Corp.	Greg J. Rhaden	"	May	13	1965	27	299
Commercial Credit Corp.	John Braxton	"	May	24	1965	27	335
" " "	J. N. Hughey	"	May	24	1965	27	337
" " "	James Edward Robertson	"	May	24	1965	27	339
" " "	Ellis H. Studdard	"	May	24	1965	27	341
" " "	Elizabeth Ann Windsor et al	"	May	24	1965	27	343
Continental Invest. Corp.	John M. Alott	"	June	1	1965	27	387
Commercial Credit Corp.	Harry Wright, et al	"	June	8	1965	27	433
Clark M L	Commercial Credit Corp.	Release	June	12	1965	27	460
Comm. Credit Equip Corp.	Albert O. Woods	Sale Cont	June	12	1965	27	455
Commercial Credit Corp.	Eddie P. Martin	"	June	18	1965	27	469
Commercial Credit Plan Inc.	Carl D. Stanford	"	June	23	1965	27	513
Commercial Credit Plan Inc.	Patricia Lawson	"	June	23	1965	27	511
Comm Credit Plan Inc.	James E Phillips et ux	"	June	23	1965	27	503
Comm Credit Corp.	Lee Austin et ux	"	June	24	1965	27	519
Continental Invest Corp.	Dalton M. Childers	"	June	24	1965	27	523
Continental Invest Corp.	James Neal Spindle	"	June	24	1965	27	521
Comm Credit Plan Inc.	William B. Norton et ux	"	June	25	1965		211
Continental Investment Corp.	Kenneth A. Davis	"	June	28	1965	27	525
Comm Credit Corp.	Edward Heramus	"	July	6	1965	27	549
Comm Credit Corp.	George M. Harrison	"	July	6	1965	27	551
Continental Investment Corp.	Earl L. Watkins	"	July	7	1965	27	567
Leach, Charles E.	Murray Ferguson, Inc.	Release	July	9	1965	27	598
Comm Credit Corp.	Johnny W. Green	Sale Cont	July	10	1965	27	593
Commercial Credit Corp.	L. H. Nichols	"	July	15	1965	27	607
Continental Investment Corp.	W. J. Holliday	"	July	16	1965	27	619
Commercial Credit equipment Co.	Wendell H. Couch	"	July	19	1965	27	621

Said see check

DeSOTO COUNTY, MISSISSIPPI  
REVERSE

Void

GRANTEE	GRANTOR	Nature of Instrument	Date of Filing Instrument			Recorded	
			Month	Day	Year	Book	Page
Commercial Credit Corp.	J. R. Garrett	Sales Cont.	July	21	1965	28	5
Commercial Credit Corp.	C. B. Skinn	"	July	21	1965	28	7
Continental Invest. Corp.	James G. Baydeter	"	July	22	1965	28	3
County of San Diego Bank of Deposits	Elizabeth Lee Douglas	Agreement	July	22	1965	28	19
Comm Credit Corp.	Robert Cole	Sales Cont.	July	26	1965	28	25
<del>Comm Credit Plan Inc.</del>	<del>Thomas L. Wood et ux</del>	"	<del>July</del>	<del>26</del>	<del>1965</del>		<del>See Chattel</del>
Commercial Credit Corp.	Early Matthews	Sales Cont.	July	27	1965	28	39
Oliver, Johnnie	The First Nat. Bank	Release	Aug	4	1965	28	104
Continental Invest. Corp.	Willie Mack	Sales Cont.	Aug.	6	1965	28	96
"	John W. Childress	"	Aug.	6	1965	28	98
"	W. H. Shelton	"	Aug.	6	1965	28	100
"	W. H. Shelton	"	Aug.	6	1965	28	102
"	E. J. Wade	"	Aug.	6	1965	28	83
"	Percy Black	"	Aug.	6	1965	28	85
Commercial Credit Corp.	William W. Melley	"	Aug	9	1965	28	79
C. S. S. Corp.	Wilcox Bros.	"	Aug	9	1965	28	97
Commercial Credit Corp.	Mrs. Helen Thomas	"	Aug	10	1965	28	107
Carpenter & Sons, Inc.	Kenneth Willard	"	Aug.	16	1965	28	145
Commercial Credit Corp.	C. B. Skinn	"	Aug	17	1965	28	147
"	George Chalmers, Jr.	"	Aug	17	1965	28	149
Continental Investment Corp.	Francis Smith, et al	"	Aug	20	1965	28	171
"	Billy Joe Young	"	Aug	20	1965	28	173
Continental Investment Corp.	Robert B. King	"	Aug	24	1965	28	181
"	Willie A. Mason	"	Aug	24	1965	28	183
"	Billy D. James	"	Aug	24	1965	28	185
Continental Investment Corp.	Elmer G. Hyde	"	Aug	25	1965	28	191
"	Harold E. Bell	"	Aug	25	1965	28	193
Commercial Credit Corp.	Frank Daniels	"	Aug	27	1965	28	202
Comm & Ind Bank Memphis	Wilcox Homes	"	Aug	28	1965	28	207
Cont Invest Corp.	Edward L. Curley	"	Sept	2	1965	28	223
Continental Investment Corp.	Fred Earl Jones	"	Sept	8	1965	28	253
"	Edward H. McCollough	"	Sept	8	1965	28	255
"	Charles E. Poindexter	"	Sept	8	1965	28	258
"	Billy R. Nabors	"	Sept	8	1965	28	274
"	Jackie M. Hatcher	"	Sept	8	1965	28	259
Commercial & Industrial Bank of Mem.	Louis H. Davis	"	Sept	8	1965	28	269
Commercial Credit Corp.	Silas Fisher	"	Sept	10	1965	28	279
Commercial Credit Corp.	B. E. Milligan	"	Sept.	15	1965	28	295
Commercial Credit Equip. Corp.	Jimmy Neal Andrews	"	Sept.	16	1965	28	346 See Chattel
Commercial Credit Corp.	Edwin Pascoe	"	Sept	20	1965	28	322
Commercial Credit Equip. Corp.	Curtis Cook	"	Sept	22	1965	28	339
Continental Investment Corp.	Mrs. Willard Mack	"	Sept	22	1965	28	341
"	Howard Barton	"	Sept	22	1965	28	343

DeSOTO COUNTY, MISSISSIPPI

REVERSE

GRANTEE	GRANTOR	Nature of Instrument	Date of Filing Instrument			Recorded	
			Month	Day	Year	Book	Page
Commercial Credit Equip. Corp.	John H. Hobbs	Sales Cont.	Sept	27	1965	28	370
" " " "	R. M. Treadway	"	Sept	28	1965	28	379
Continental Investment Corp.	Herman Roland Stewart	"	Sept	28	1965	28	377
Continental Investment Corp.	James A. Blanton	"	Oct	1	1965	28	397
" " " "	Berton E. Sauer	"	Oct	1	1965	28	398
" " " "	Winfred L. Johnson	"	Oct	1	1965	28	400
" " " "	Russell E. Kilpatrick	"	Oct	1	1965	28	402
Continental Investment Corp.	Mrs. Daisy M. Jerry	"	Oct	6	1965	28	424
Continental Investment Corp.	Lamar Mills	"	Oct	8	1965	28	428
" " " "	Billie E. Millican	"	Oct	8	1965	28	430
Continental Invest. Corp.	Sam L. Bradshaw	"	Oct	13	1965	28	449
Commercial Credit Plan Inc.	James M. Mauldin	"	Oct	15	1965	28	471
" " " "	Del Conger Spencer	"	Oct	15	1965	28	473
C. I. T. Corp.	Southaven Cleaners	"	Oct	15	1965	28	475
Commercial Credit Corp.	C. B. Flinn	Sub. of collateral	Oct	19	1965	28	495
Commercial + Industrial Bank	W. H. Lauderdale	Sales Cont.	Oct	19	1965	28	498
Continental Investment Corp.	Earl Miller	"	Oct	20	1965	28	502
" " " "	J. B. Sumner	"	Oct	20	1965	28	504
Clyde, Thomas R.	Gov. Margaret D. Emerson	Spec. P/a	Oct	27	1965	28	554
Continental Invest. Corp.	Luther C. Capen	Sales Cont.	Oct	28	1965	28	561
" " " "	J. W. Dunn	"	Oct	28	1965	28	563
" " " "	Oke Gross	"	Oct	28	1965	28	565
" " " "	Oke Gross	"	Oct	28	1965	28	567
" " " "	Aubrie Harden	"	Oct	28	1965	28	569
" " " "	M. C. Mooney	"	Oct	28	1965	28	571
" " " "	Thomas W. Rhoda	"	Oct	28	1965	28	573
Commercial Credit Corp.	Max E. Wallace	"	Oct	30	1965	28	579
" " " "	James Kellogg	"	Oct	30	1965	28	577
Continental Invest. Corp.	Robert L. Batten	"	Nov	2	1965	28	605
" " " "	E. W. Anderson	"	Nov	2	1965	28	607
" " " "	G. C. Loney	"	Nov	2	1965	28	609
" " " "	Henry Moore	"	Nov	2	1965	28	611
" " " "	Bobby L. Matthews	"	Nov	2	1965	28	613
" " " "	James Neal Swindle	"	Nov	2	1965	28	615
" " " "	James R. Tuttle	"	Nov	2	1965	28	617
Void	J. W. Wims	"	Nov	2	1965		Void
" " " "	James E. Greenwood	"	Nov	2	1965	28	619
Void	L. E. Wims	"	Nov	8	1965		Void
Continental Invest. Corp.	Charles B. Edwards	Sales Cont.	Nov	9	1965	29	61
Commercial Credit Corp.	James Duke	"	Nov	10	1965	29	65
Commercial + Ind. Bank	DeSot Co. Supply	"	Nov	12	1965	29	82
Continental Invest. Corp.	Richard B. Bradley	"	Nov	18	1965	29	103

DeSOTO COUNTY, MISSISSIPPI

REVERSE

GRANTEE	GRANTOR	Nature of Instrument	Date of Filing Instrument			Recorded	
			Month	Day	Year	Book	Page
Commercial Credit Corp.	Lester A. Darling	Agreement	Nov	24	1965	29	142
Couch, Wendell A.	Richard E. Davis	"	Nov	24	1965	29	143
Commercial Credit Corp.	Lammie Tate	Agreement	Dec	1	1965	29	162
"	James E. Youngblood	"	Dec	1	1965	29	163
Continental Invest. Corp.	William R. Merrington	"	Dec	2	1965	29	174
"	Jerry B. McHarty	"	Dec	2	1965	29	176
"	L. W. Jones	"	Dec	2	1965	29	178
Commercial Credit Corp.	Delmer Baldwin	"	Dec	11	1965	29	205
"	J. R. Hewitt	"	Dec	11	1965	29	207
Commercial Credit Corp.	William Chambers	"	Dec	12	1965	29	209
Commercial Credit Corp.	James I. King	"	Dec	20	1965	29	237
Campbell Larry R.	Comm. Credit Corp.	Release	Dec	28	1965	29	256
C. J. I. Corp.	Ray C. Burgess	Agreement	Dec	28	1965	29	265
Commercial Credit Corp.	Richard Ayer	"	Dec	29	1965	29	271
Continental Invest. Corp.	M. L. Ludrith	"	Dec	30	1965	29	277
"	John W. Pless	"	Dec	30	1965	29	279
"	William E. Ludwood	"	Dec	30	1965	29	281
1966							
Comm. Credit Corp.	Dortha Wallace	"	Jan	3	1966	29	286
<del>Vaid Cook Enterprises, Ltd.</del>	<del>Herchel Boone</del>	<del>"</del>	<del>Jan</del>	<del>3</del>	<del>1966</del>		
Continental Investment Co.	Herbert E. Dickson	"	Jan	3	1966	29	293
"	Russell Armstrong	"	Jan	11	1966	29	351
Commercial Credit Corp.	Earl Wilson	"	Jan	11	1966	29	341
Commercial Credit Corp.	Mrs Ruby Bumpus	"	Jan	15	1966	29	367
Commercial Credit Corp.	Paul T. Williams Jr	"	Jan	15	1966	29	365
Continental Invest. Corp.	Bill Williams	"	Jan	17	1966	29	371
Commercial Credit Corp.	Jackie Langston, et al	"	Jan	20	1966	29	389
"	Calvin L. Truogly	"	Jan	20	1966	29	391
Continental Invest. Corp.	Benjamin D. Hudgins	"	Jan	20	1966	29	395
Commercial Credit Corp.	Henry D. White	"	Jan	20	1966	29	393
Continental Invest. Corp.	Bryant M. Ray	"	Jan	25	1966	29	419
Continental Invest. Corp.	Jack Whitt	File Cont.	Jan	28	1966	29	441
Continental Invest. Corp.	J. B. Newell et ux	"	Jan	28	1966	29	439
Comm Credit Corp.	Barney M. Gowan	"	Jan	29	1966	29	453
Crowford Reuber	John Deere Co. of Stennis	Release	Feb	5	1966	29	493
Comm + Ind Bank	William Frank Ward et ux	Sales Cont.	Feb	5	1966	29	477
Commercial Credit Corp.	Ezekiel Tate	"	Feb	8	1966	29	481
"	James Stephens	"	Feb	8	1966	29	479
Couch C Ray	Henry C. Anderson	Option	Feb	9	1966	29	497
Continental Investment Corp.	Robert Lee Woods	Agreement	Feb	10	1966	29	501
"	L. D. Cooper	"	Feb	10	1966	29	499
Commercial Credit Corp.	Larry W. Brewer	"	Feb	12	1966	29	523

DeSOTO COUNTY, MISSISSIPPI  
REVERSE

GRANTEE	GRANTOR	Nature of Instrument	Date of Filing Instrument			Recorded	
			Month	Day	Year	Book	Page
Commercial Credit Corp.	James Nelan Eason	Sale	Feb	12	1966	29	515
Continental Invest. Corp.	Spencer Edwards	"	Feb	23	1966	29	533
Cap. Charles S. Jr.	Frederic C. McGehee	P/a	Mar	1	1966	29	574
Cogley, Joe H.	Commercial Credit Corp	Release	Mar	5	1966	29	589
Commercial Credit Corp.	Nettie B. Webb	Sale	Mar	9	1966	29	631
City Finance Co.	Reed J. Hamden	"	Mar	14	1966	30	67
Continental Invest. Co.	Steven Ray Cooke	"	Mar	16	1966	30	15
"	Billie E. Millican	"	Mar	16	1966	30	21
"	M. R. Landreth	"	Mar	16	1966	30	17
Carter Ray E.	The First Nat. Bank of Memphis	Release	Mar	17	1966	30	26
Commercial Credit Corp.	Billy J. Moffitt	Sale	Mar	19	1966	30	41
Commercial Credit Corp.	Willie Motley	Cont.	Mar	19	1966	30	37
Capland, Ruth Dexter	Willie James Bridd, et al.	P/a	Mar	29	1966	30	83
Commercial Credit Corp.	Ellis E. Richardson	Sale	Apr	1	1966	30	111
Carpenter and Son Inc.	James E. Day	"	Apr	1	1966	30	141
Commercial Credit Corp.	Robert R. Green	"	Apr	1	1966	30	115
Cent Invest Corp.	Robert W. Cox	"	Apr	2	1966	30	129
"	Wilbur E. Durbin	"	Apr	2	1966	30	131
"	John H. Harmon	"	Apr	2	1966	30	133
"	Phillip N. McKnath	"	Apr	2	1966	30	135
"	Francis Tickey	"	Apr	5	1966	30	137
Commercial Credit Corp.	Kenneth W. Miller Jr.	"	Apr	8	1966	30	153
City Finance Co.	Russell E. Heller	"	Apr	9	1966	30	181
City Finance Co.	James R. McDonagill	"	Apr	9	1966	30	183
Continental Invest. Corp.	C. L. Young, Jr.	"	Apr	11	1966	30	185
"	W. H. Shelton	"	Apr	11	1966	30	187
Carpenter & Son, Inc.	Billy E. Montgomery	"	Apr	19	1966	30	345
Continental Invest. Corp.	Billy B. Bell	"	Apr	20	1966	30	257
"	Arley J. King	"	Apr	20	1966	30	259
City Finance Co.	Howard Bicknell	"	Apr	23	1966	30	311
"	Richard Rasco	"	Apr	23	1966	30	313
City Finance Co.	James W. Wilson	"	Apr	23	1966	30	315
"	Curtis B. Bell	"	Apr	23	1966	30	317
Commercial Credit Corp.	J. R. Garrett	"	Apr	27	1966	30	327
City Finance Co.	William H. Shelton et al.	"	Apr	27	1966	30	333
Cent. Investment Corp.	Mary Ola Martin	"	Apr	30	1966	30	356
Case, J. S. Credit Corp.	Paul Allison	"	May	4	1966	30	383
"	Paul Allison	"	May	4	1966	30	385
Commercial Credit Corp.	Woods & Youngblood Const Co.	"	May	4	1966	30	381
Cent. Invest Corp.	Phillip M. Mannes	"	May	6	1966	30	409
"	Doris Windsor Whitte	"	May	6	1966	30	411
City Finance Co. of Memphis	Lester Murphy	"	May	12	1966	30	451
Continental Invest. Corp.	Charles S. Barton	"	May	13	1966	30	453

DeSOTO COUNTY, MISSISSIPPI

REVERSE

DEWEY PRINTING CO., MERIDIAN, MISS.

GRANTEE	GRANTOR	Nature of Instrument	Date of Filing Instrument			Recorded	
			Month	Day	Year	Book	Page
Commercial Credit Equip Corp.	Wilson Brothers	Sale Court.	May	13	1966	30	473
Continental Investment Corp.	Earnest S. Bell	"	May	16	1966	30	503
Continental Investment Corp.	George W. Walton	"	May	16	1966	30	469
City Finance Plan, Inc.	Allen R. Blackett, et al	"	May	19	1966	30	513
City Finance Co.	Willie Mack Smith	"	May	19	1966	30	521
" " "	James Tate	"	May	19	1966	30	519
" " "	Clarence E. Boney	"	May	19	1966	30	515
" " "	Jerry B. Jones	"	May	19	1966	30	517
City Finance Plan Inc.	Bobby Blackard, et al	"	May	25	1966	30	535
City Finance Plan, Inc.	Joe V. Moffitt, Jr.	"	May	25	1966	30	537
City Finance Co.	Clarence Phillips	"	May	27	1966	30	539
City Finance Co.	W.C. Porterfield	"	June	1	1966	30	571
Commercial Credit Corp.	James H. Jones	"	June	4	1966	30	585
" " "	Juanita Spencer	"	June	4	1966	30	587
Commercial Credit Corp.	Wesley E. Tramel	"	June	4	1966	30	589
City Finance Plan Inc.	R. A. Taylor	"	June	4	1966	30	583
Continental Investment Corp.	Henry A. Miller	"	June	6	1966	30	595
Continental Invest. Corp.	Cleveland Gillespie	"	June	13	1966	31	3
" " "	Ronald W. James	"	June	13	1966	31	5
Continental Invest. Corp.	Harold P. Brass.	"	June	14	1966	31	9
" " "	W. S. Jordan	"	June	14	1966	31	11
" " "	Frank B. Smith	"	June	14	1966	31	13
" " "	W. A. Shelton	"	June	14	1966	31	15
Commercial Credit Corp.	Mrs. Malcolm Baxter	"	June	14	1966	31	25
" " "	W. S. McSwale	"	June	14	1966	31	27
" " "	Eddy D. Linn	"	June	14	1966	31	29
" " "	Rubie Williams	"	June	14	1966	31	31
Coake, Robert P. et al	Hartford Accident & Ind. Co.	P/a	June	15	1966	31	64
Continental Invest. Corp.	Walter V. Green	Sale Court.	June	16	1966	31	59
Continental Invest. Corp.	Walter V. Green	"	June	16	1966	31	89
Comm Credit Corp.	Clarence Holloway	"	June	20	1966	31	83
Continental Invest. Corp.	J. J. Brown	"	June	21	1966	31	99
Commercial - Industrial Bank	Millena Wells, et al	"	June	23	1966	31	107
Commercial Credit Corp.	Edward B. Manning	"	June	27	1966	31	140
Coake, Hubert Corp.	Commercial Credit Corp.	Release	June	27	1966	31	149
City Finance Co.	James O. Booher	Sale Court.	July	1	1966	31	166
City Finance Co.	James W. Byars	"	July	1	1966	31	168
City Finance Co.	C. E. Parsons	"	July	1	1966	31	170
City Finance Co.	John Bishop	"	July	2	1966	31	174
Comm Credit Corp.	J. R. Barrett	"	July	5	1966	31	175
Commercial Credit Plan	Frank T. Jones	"	July	8	1966	31	203
Commercial Credit Plan	Lawrence White	"	July	8	1966	31	205
Continental Foundry & Machine	The Pangborn Corp.	"	July	8	1966	31	209

25

DeSOTO COUNTY, MISSISSIPPI

REVERSE

STREET PRINTING CO., MERIDIAN, MISS.

GRANTEE	GRANTOR	Nature of Instrument	Date of Filing Instrument			Recd.	
			Month	Day	Year	Book	P.
Commercial Credit Equip. Corp	Bruce Snyder, et al	Sale Contr	July	2	1966	31	207
Continental Invest. Corp.	R. W. Reed	"	July	15	1966	31	239
City Finance Co.	Alberta Watkins	"	July	20	1966	31	283
City Finance Co.	Eliam Johnson	"	July	21	1966	31	295
City Finance Co.	Jerry Richardson	"	July	21	1966	31	297
City Finance Plan Inc.	Charles A. Williams, et al	"	July	25	1966	31	327
Commercial Credit Corp	Malcom Baxter	"	July	25	1966	31	305
"	Bobby M. Childress	"	July	25	1966	31	309
"	Lester R. Darling	"	July	25	1966	31	309
"	Robert Elbie Leigh	"	July	25	1966	31	311
"	Mrs. Mary K. Nichols	"	July	25	1966	31	313
"	Spencer A. Osburn	"	July	25	1966	31	315
"	James A. Ramage	"	July	25	1966	31	317
"	Hubert Stone	"	July	25	1966	31	319
Commercial Credit Corp	H. S. Wilder	"	July	27	1966	31	343
Continental Investment Corp	William B. Chalk	"	Aug	1	1966	31	377
Continental Investment Corp	Winfred L. Johnson	"	Aug	1	1966	31	375
City Finance Co.	George Bradwin	"	Aug	2	1966	31	381
Commercial Credit Corp.	Julius Cowan	"	Aug	3	1966	31	387
City Finance	Jack G. Sanderson	"	Aug	4	1966	31	419
City Finance Co.	Thomas J. Lee	"	Aug	5	1966	31	405
Commercial Credit Corp.	James Lee Wells	"	Aug	9	1966	31	439
Commercial Credit Corp	Julius Cowan	"	Aug	12	1966	31	445
Commercial Credit Corp.	Buck J. Eugene Walker	"	Aug	12	1966	31	447
City Finance Co.	Jimmy Hatcher	"	Aug	15	1966	31	459
Cheninger James C.	Comm Credit Corp.	Release	Aug	15	1966	31	470
CROOK, Albert	Southaven Land Co. Inc.	Lease	Aug	17	1966	31	473
City Finance Co. & Tutwell	Allie Lee Myers	Sale Contr	Aug	18	1966	31	477
Commercial Credit Corp.	Douglas Yeh	"	Aug	19	1966	31	483
Cleveland, George H.	Commercial Credit Corp	Release	Aug	20	1966	31	485
Commercial Credit Corp.	W. R. Choate	Sale Contr	Aug	23	1966	31	523
"	W. P. Ribard	"	Aug	23	1966	31	521
Crawford, Joe D.	John D. Watson, et al	Share Agreement	Aug	24	1966	31	553
Continental Invest Corp	Ernestine Gordon	Sale Contr	Aug	25	1966	31	531
Continental Invest. Corp	Henry N. Ramsey	"	Aug	25	1966	31	558
"	Henry C. Duddin	"	Sept	1	1966	31	583
"	Odell Clayton	"	Sept	1	1966	31	581
"	David C. Moore	"	Sept	1	1966	31	585
City Finance Co.	Clarence Phillips	"	Sept	2	1966	31	593
Continental Invest. Corp	George A. Thomas, et al	"	Sept	6	1966	31	633
Continental Investment Corp	Hessie L. Olive	"	Sept	9	1966	31	635
Continental Investment Corp	Emmitt E. Wilson	"	Sept	9	1966	31	637
City Finance Co	Lee Andrew Woods	"	Sept	10	1966	32	1



DeSOTO COUNTY, MISSISSIPPI  
REVERSE

GRANTEE	GRANTOR	Nature of Instrument	Date of Filing Instrument			Recorded	
			Month	Day	Year	Book	Page
Continental Invest Corp.	James E. Hall	Sales Cont.	Sept	14	1966	32	35
Commercial Credit Corp	Mrs A. J. Balling	"	Sept	16	1966	32	49
" " "	William C. Price	"	Sept	16	1966	32	51
Commercial Credit Corp	Joe D. Knight	"	Sept	16	1966	32	53
" " "	Rev. John A. Woods	"	Sept	16	1966	32	57
Cochoma Bank Trust Co.	Henry G. Lee	assignment of interest in lease	Sept	16	1966	32	59
Commercial + Industrial Bank	Treadway's Grocery	Sales Cont.	Sept	19	1966	32	67
" " "	Sammy Robbins	"	Sept	19	1966	32	65
Commercial Credit Equip. Co.	Harry Wright, et al	"	Sept	20	1966	32	91
City Finance Co.	William A. White	"	Sept	22	1966	32	171
Commercial Credit Plan	J. P. Garrett	"	Sept	23	1966	32	109
" " "	Rev. Robert Nelson Wade	"	Sept	23	1966	32	111
City Finance Co.	Hugh J. Tinsbury	"	Oct.	3	1966	32	205
" " "	William A. Miles	"	Oct.	3	1966	32	207
" " "	Chas. E. Rodgers	"	Oct.	3	1966	32	209
" " "	George Walker	"	Oct.	3	1966	32	213
" " "	Dennis Shands	"	Oct.	4	1966	32	191
Commercial Cr. Corp.	D. C. Williams	"	Oct.	4	1966	32	211
Commercial Cr. Corp.	Earl Greenwood	"	Oct.	6	1966	32	237
" " "	Melba C. Kendrick	"	Oct	6	1966	32	229
" " "	Johnny W. Rooney	"	Oct	6	1966	32	227
" " "	Ida B. McDaniel	"	Oct	6	1966	32	225
" " "	James Hassel Wallace	"	Oct	6	1966	32	223
City Finance Co.	William D. Dillard	"	Oct	6	1966	32	253
Case, J. I., Credit Corp.	A. M. Dye	"	Oct	7	1966	32	237
City Finance Co.	Lester Murphy	"	Oct	10	1966	32	247
Commercial Credit Plan	Jerry Gardner	"	Oct	10	1966	See Chapter	
Commercial Credit Corp.	W. F. Ward	"	Oct.	11	1966	32	287
Case, J. I. Credit Corp.	R. S. Garratt	"	Oct	12	1966	32	279
Case J. I. Credit Corp.	Walter Scott	"	Oct	12	1966	32	281
Commercial Credit Corp	William C. Garrison	"	Oct	14	1966	32	307
" " "	Charlotte B. Hamby	"	Oct.	14	1966	32	309
" " "	James C. Woods	"	Oct.	14	1966	32	311
Case, J. I. Credit Corp.	Sidney Sowell	"	Oct	19	1966	32	339
Continental Investment Corp.	Harold A. Coleman	"	Oct	19	1966	32	341
" " "	W. C. McKeith	"	Oct	19	1966	32	343
Cowan, Julius	Commercial Credit Corp.	Release	Oct	24	1966	32	366
Cont Inv. Corp.	Henry C. Durbin	Sales Cont.	Oct	24	1966	32	375
City Finance Co.	Sherman M. Michael	"	Oct	25	1966	32	383
Case, J. I. Credit Corp	K. H. Lindsey	"	Oct	26	1966	32	385
Continental Invest Corp.	J. V. Payne	"	Oct	27	1966	32	403
Commercial + Industrial Bank	D. E. Hunt	assignment	Oct	28	1966	32	415
" " "	Hortense Todd	"	Oct	28	1966	32	417

MS

DeSOTO COUNTY, MISSISSIPPI

REVERSE

GRANTEE	GRANTOR	Nature of Instrument	Date of Filing Instrument			Recorded	
			Month	Day	Year	Book	Page
Chalmers, George, Jr.	Commercial Cr. Corp.	Release	Oct	28	1966	32	422
Continental Invest. Corp.	Edward M. Morgan	Sale	Nov	3	1966	32	447
" " "	Robert P. Mitchell	Cont.	Nov	3	1966	32	449
" " "	Mavis Smith, et al	"	Nov	3	1966	32	457
" " "	Jean W. Smith	"	Nov	3	1966	32	453
" " "	Valerie Thibaut, et al	"	Nov	3	1966	32	455
Commercial Credit Corp.	Erby M. Dowdy	"	Nov	5	1966	32	477
Commercial Credit Corp.	Martha N. Wallace Jr.	"	Nov	5	1966	32	479
City Finance Co.	J.D. McKeely	"	Nov	7	1966	32	493
City Finance Co.	Jimmy D. Chest	"	Nov	8	1966	32	495
Continental Invest. Corp.	Albert M. Dye	"	Nov	9	1966	32	509
City Finance Co.	Douglas W. Johnson	"	Nov	9	1966	32	511
" " "	Lana Haly	"	Nov	10	1966	32	517
" " "	John Chase	"	Nov	10	1966	32	515
Continental Invest. Corp.	John Hughes	"	Nov	12	1966	32	529
City Finance Plan	Charles A. William	"	Nov	14	1966	32	545
Continental Invest. Corp.	A. M. Dye	"	Nov	15	1966	32	563
" " "	Carl D. Dye	"	Nov	15	1966	32	561
" " "	E. W. Dadyon	"	Nov	15	1966	32	565
" " "	Jakovic Berez	"	Nov	15	1966	32	567
Commercial Credit Corp.	C. E. Allison	"	Nov	15	1966	32	547
" " "	Clyde L. Hanna, Jr.	"	Nov	15	1966	32	549
" " "	Harman Jones	"	Nov	15	1966	32	551
" " "	William S. For-Ingvald	"	Nov	15	1966	32	553
m.s. Commercial Credit Corp.	J. J. Perry, Jr. et al	Agmt	Nov	17	1966	33	517
City Finance Co.	John Leroy Howard	Sale	Nov	17	1966	32	597
Commercial Credit Plan	Laurette Bell	Cont.	Nov	18	1966	32	607
City Finance Co.	Hugh D. Britnell	"	Nov	19	1966	32	611
" " "	William Z. Halliday	"	Nov	19	1966	32	613
Commercial Credit Equip. Corp.	R. W. Dickerson	"	Nov	19	1966	33	41
Continental Invest. Corp.	Davis J. Armer	"	Nov	22	1966	33	1
" " "	James C. Ballard	"	Nov	22	1966	33	3
" " "	Willard E. Clarkson	"	Nov	22	1966	33	5
" " "	Burnis R. Crain	"	Nov	22	1966	33	7
" " "	James A. Fleming	"	Nov	22	1966	33	9
" " "	Margaret A. Harms	"	Nov	22	1966	33	11
" " "	Jessie M. Callum	"	Nov	22	1966	33	13
" " "	Andy Sells	"	Nov	22	1966	33	15
" " "	Larry B. Thompson	"	Nov	22	1966	33	17
" " "	Linda Lee Walker	"	Nov	22	1966	33	19
" " "	John W. Williams	"	Nov	22	1966	33	21
City Finance Co.	Roger Seiter	"	Nov	23	1966	33	39
Commercial Cr. Corp.	Mrs Helen Greer, et al	"	Nov	28	1966	33	55

DeSOTO COUNTY, MISSISSIPPI

REVERSE

GRANTEE	GRANTOR	Nature of Instrument	Date of Filing Instrument			Recorded	
			Month	Day	Year	Book	Page
Continental Invest. Corp.	William Pinner, Jr.	Deed Cont	Apr	29	1966	33	71
Commercial & Ind. Bank	Chas E. Rogers	"	Dec	1	1966	33	93
Commercial Cr. Corp	Sumly Dockery Jr.	"	Dec	3	1966	33	103
"	Jalton Lang	"	Dec	3	1966	33	105
Continental Invest. Corp.	William D. Warner	"	Dec	3	1966	33	101
City Finance Co.	John Q. Adams	"	Dec	8	1966	33	157
Continental Invest. Corp.	Thomas E. Gibbs	"	Dec	9	1966	33	167
Commercial Credit Corp	Alvin A. Brewer	"	Dec	12	1966	33	185
"	Jessie E. Shackelford	"	Dec	13	1966	33	187
City Finance Co.	Johnny G. Cleaves	"	Dec	13	1966	33	189
City Finance Co.	Joe H. Miller	"	Dec	12	1966	33	191
City Finance Co.	Dorothy J. Harris	"	Dec	19	1966	33	231
City Finance Co.	Hugh Hadaway	"	Dec	19	1966	33	229
City Finance Co.	Elizabeth B. Beck	"	Dec	19	1966	33	233
City Finance Co.	Jack Grimes	"	Dec	19	1966	33	235
City Finance Co.	Jack Grimes	"	Dec	19	1966	33	237
MB. City Finance Co.	Willie Mack Smith	"	Dec	19	1966	33	255
Commercial Credit Equip. Corp	Harry Wright, et al	"	Dec	21	1966	33	251
Commercial Credit Corp.	Basil Haptonstall	"	Dec	23	1966	33	259
Commercial Credit Corp	Roscoe Thornton, et al	"	Dec	23	1966	33	261
Continental Invest. Corp.	W. H. Shelton	"	Dec	23	1966	33	263
Continental Invest. Corp.	Johnnie Riner	"	Dec	27	1966	33	281
City Finance Co.	Clyde B. Mix, et al	"	Dec	29	1966	33	295
City Finance Co.	Francis E. Vickery, et al	"	Dec	29	1966	33	297
Commercial Credit Equip. Corp.	E. J. Crenshaw, Jr.	"	Dec	29	1966	33	299
1967							
Cleveland, L. N. Jr.	John Deere Co.	Release	Jan	6	1967	33	331
Commercial Credit Corp	Jessie E. Shackelford	Sales Cont.	Jan	6	1967	33	327
City Finance Plan	M. P. Pannell	"	Jan	6	1967	33	329
Commercial Credit Corp.	Ada Lee Hlyce	"	Jan	12	1967	33	361
"	Doc O. Cummins	"	Jan	12	1967	33	359
"	Mrs. Edna Smith	"	Jan	12	1967	33	363
Cathey, Sylvester	John Deere Co.	Release	Jan	13	1967	33	373
Commercial Credit Corp.	Mrs. Elbert Spencer	Sales Cont.	Jan	23	1967	33	431
City Finance Co.	Robert C. Millwood	"	Jan	25	1967	33	443
Commercial and Industrial Bank	J. J. Perry, et al	"	Jan	27	1967	33	473
Comm Credit Corp.	Charles E. Wry	"	Jan	28	1967	33	481
Comm Credit Corp	J. R. Garrett	"	Jan	28	1967	33	489
City Finance Co.	Joseph A. Wilbanks	"	Jan	21	1967	33	489
C. I. T. Corp.	C. L. Long	"	Feb	1	1967	33	527
Continental Invest. Corp	Wayman Bridges	"	Feb	3	1967	33	531
Continental Invest. Corp.	Lawrence M. Payne	"	Feb	3	1967	33	533

DeSOTO COUNTY, MISSISSIPPI

REVERSE

GRANTEE	GRANTOR	Nature of Instrument	Date of Filing Instrument			Recorded	
			Month	Day	Year	Book	Page
City Finance Co.	Clyde R. Deener	Sales Cont	Feb	7	1967	33	543
City Finance Co.	Lynn McKinney	"	Feb	10	1967	33	567
City Finance Co.	Willie Pollard	"	Feb	10	1967	33	569
Commercial & Industrial Bank	Brantley Funeral Home	"	Feb	10	1967	33	573
Coak, James E.	The First Nat. Bank of Memphis	Return	Feb	14	1967	33	594
Continental Invest. Corp.	Robert D. Jones, Sr.	Sales Cont	Feb	16	1967	33	613
City Finance Co.	William D. Shewatto	"	Feb	17	1967	33	627
City Finance Co.	Jerry E. Zucker	"	Feb	17	1967	33	625
Chrysler Cr. Corp.	Bobby F. Hitt	"	Feb	20	1967	34	13
Commercial & Industrial Bank	N. D. Chance	"	Feb	20	1967	34	163
Continental Invest. Corp.	Robert J. Wood	"	Feb	23	1967	34	71
Commercial Cr. Equip. Corp.	Aurelia M. Bowlin, et al	"	Feb	24	1967	34	33
Continental Investment Corp.	Louise Huske	"	Feb	24	1967	34	39
City Finance Co.	Kenneth Wayne McFarlin	"	Feb	24	1967	34	41
Commercial Credit Corp.	Albert D. Busby, et al	"	Feb	28	1967	34	79
" " "	Joe Rodgers	"	Feb	28	1967	34	81
City Finance Co.	Robert E. Deener	"	Feb	28	1967	34	77
" " "	Clarence Phillips, Jr.	"	Feb	28	1967	34	75
Clyton, Thomas R.	John Deere Co.	Release	Feb	28	1967	34	68
Continental Invest. Corp.	Clytus Woods	Sales Cont	Mar	1	1967	34	89
City Finance	Charles Brownlee	"	Mar	2	1967	34	117
Chrysler Credit Corp.	Bobby E. Oliver	"	Mar	8	1967	34	153
City Finance Co.	J. P. Brown	"	Mar	8	1967	34	155
City Finance Co.	John D. Green	"	Mar	9	1967	34	169
" " "	Joseph A. Wilbanks	"	Mar	9	1967	34	171
" " "	Matharia Ison	"	Mar	10	1967	34	181
Commercial Cr. Corp.	Hortense Jodd	"	Mar	10	1967	34	183
Continental Invest. Corp.	Howard F. Hall	"	Mar	15	1967	34	201
Continental Invest. Corp.	Otis L. Nelson	"	Mar	15	1967	34	199
City Finance Co.	Larris Watson	"	Mar	20	1967	34	237
Chrysler Credit Corp.	Norris Max Clubb	"	Mar	22	1967	34	249
Chrysler Credit Corp.	C. B. Hale	"	Mar	22	1967	34	251
Commercial Cr. Corp.	Richard T. Williams	"	Mar	24	1967	34	265
City Finance Co.	Glenn R. Brackett	"	Mar	25	1967	34	275
Continental Invest. Corp.	Dan McCulla	"	Mar	25	1967	34	279
Curl, Olean Brickley	Will E. Renfro, et ux	sale Bills Cont.	Mar	29	1967	34	273
Continental Investment Corp.	Charles Y. Avent	sale Cont.	Mar	29	1967	34	297
Continental Investment Corp.	Travis Smith	"	Mar	29	1967	34	299
City Finance Co.	James W. Byers	"	Mar	29	1967	34	301
" " "	George E. Brewer	"	Mar	29	1967	34	303
" " "	John Chase	"	Mar	29	1967	34	305
" " "	Richard C. Petty	"	Mar	29	1967	34	307
" " "	Larry M. Ray	"	Mar	29	1967	34	309

DeSOTO COUNTY, MISSISSIPPI

REVERSE

DEMENT PRINTING CO., MEMPHIS, MISS.

GRANTEE	GRANTOR	Nature of Instrument	Date of Filing Instrument			Recorded	
			Month	Day	Year	Book	Page
City Finance Co.	Clinton Rutledge	Sale Cont.	Mar	29	1967	34	311
Continental Invest. Co.	Ronnie E. Sparks	"	Mar	30	1967	34	317
City Finance Co.	William Andy Moore	"	Apr	1	1967	34	375
City Finance Co.	James R. Mc Gonagill	"	Apr	7	1967	34	377
City Finance Co.	Fred A. Norton	"	Apr.	7	1967	34	379
Commercial Credit Corp	James W. Broadway	"	Apr	8	1967	34	423
"	Nilburn Hu'cle Bullard	"	Apr	8	1967	34	425
"	Marvin E. Cump.	"	Apr.	8	1967		m.B
"	James E. Dukes	"	Apr.	8	1967	34	427
"	L. B. Flinn	"	Apr	8	1967	34	429
"	Vernon M. Gates	"	Apr.	8	1967	34	431
"	H. Paul Hudson	"	Apr.	8	1967	34	432
"	James Moss	"	Apr.	8	1967	34	435
"	Johnnie Rand Jr. et al	"	Apr	8	1967	34	437
"	Hubert Stone	"	Apr	8	1967	34	439
"	Melvin E. You	"	Apr	8	1967	34	441
Commercial Credit Corp.	Houston Jr. Riley	"	Apr.	20	1967	34	505
"	Arthur Davis Jones	"	Apr.	20	1967	34	503
Commercial-Industrial Bank	Ernest L. Graham	"	Apr	21	1967	34	507
City Finance Co.	William A. Miles	"	Apr	24	1967	34	513
Continental Invest Corp.	Jayson B. Murphee	"	Apr.	24	1967	34	515
Commercial Cr. Corp.	H. Patton Cooper	"	Apr.	27	1967	34	537
"	E. L. Sisk	"	Apr	27	1967	34	535
Continental Invest. Corp.	William Lonzo Gibbs	"	Apr	27	1967	34	541
Chrysler Credit Corp.	Bobby E. Oliver	"	Apr	27	1967	34	543
City Finance Co.	Johnnie B. Williford	"	Apr	28	1967	34	551
City Finance Co.	Dennis Frazier	"	May	1	1967	34	559
City Finance Co.	Robert Martin	"	May	4	1967	34	573
Chrysler Credit Corp.	George C. Lundland, et al	"	May	4	1967	34	575
Commercial Cr. Corp	J. R. Garrett	"	May	8	1967	34	595
"	Mrs J. B. Wallace	"	May	8	1967	34	597
Continental Invest. Corp	Elizabeth L. Bates	"	May	8	1967	34	591
"	Alfred Dockery	"	May	8	1967	34	593
City Finance Plan, Inc.	Billy J. Kent	"	May	9	1967	35	3
City Finance & Savings	Wesley White	"	May	11	1967	35	67
Commercial & Ind. Bank	Lee Okiew	"	May	11	1967	35	19
City Finance Co.	Robert J. Martin	"	May	12	1967	35	21
Commercial Cr. Corp	Henry Bogart	"	May	12	1967	35	41
"	Mrs Vera Y. Grooms	"	May	12	1967	35	43
"	James Eugene Thomas	"	May	12	1967	35	45
"	Henry William P. Watkins	"	May	12	1967	35	47
"	James K. Seelayer	"	May	15	1967		
City Finance Co.	Thomas A. Baxter et al	"	May	15	1967	35	59

void

DeSOTO COUNTY, MISSISSIPPI  
REVERSE

	GRANTEE	GRANTOR	Nature of Instrument	Date of Filing Instrument			Recorded	
				Month	Day	Year	Book	Page
	City Finance Co.	Milton Oliver, et al	Sales Cont.	May	15	1967	35	61
	City Finance Co.	James E. Starks, et al	"	May	15	1967	35	63
	Commercial & Ind. Bank	Eddie Lee Patterson	"	May	18	1967	35	113
	Chrysler Credit Corp.	Ronald W. Hawks	"	May	18	1967	35	101
	City Finance Co.	Allen Adams et al	"	May	19	1967	35	111
	Continental Invest. Corp.	Lula M. Gillespie	"	May	24	1967	35	119
	Commercial Credit Corp.	Charlie Jones	"	May	27	1967	35	149
	City Finance Co.	Agnes, William T. Oak	"	May	29	1967	35	153
	Continental Investment Corp.	Bobby J. Hudson	"	May	31	1967	35	171
	"	Earneest Robbins	"	May	31	1967	35	173
	City Finance Co.	Richard Rasco	"	June	1	1967	35	179
	Continental Invest Corp.	Russell D. Armstrong	"	June	5	1967	35	197
	Commercial Cr. Plan, Inc.	Willie Lee Chalmer	"	June	8	1967	35	247
	"	Bobby Childress	"	June	8	1967	35	249
	"	R. E. Key	"	June	8	1967	35	261
	"	Alexis W. Morgan, et al	"	June	8	1967	35	257
	"	James M. Mauldin	"	June	8	1967	35	253
	Commercial Credit Corp.	John J. Shepherd	"	June	9	1967	35	259
	Continental Invest. Corp.	Elza R. Stone	"	June	12	1967	35	283
	"	James H. Felts	"	June	12	1967	35	285
	"	J. H. Hudson, et al	"	June	12	1967	35	287
m. B.	Chrysler Credit Corp.	Hubert C. Haley	"	June	13	1967		
	Comm Credit Equip Corp.	J. A. Earnheart	"	June	15	1967	35	311
	Continental Inv. Corp.	Danny M. Cannon	"	June	15	1967	35	313
	Cooper, Ellis E et al	Roy Cooper	Transfer agreement	June	16	1967	35	320
	Continental Invest Corp.	Johnnie Rines	Sales Cont.	June	16	1967	35	325
void	Comm. Credit Plan Inc.	Tomnie Herron et ux	"	June	17	1967		See clutter
void	Comm Credit Plan Inc.	Claude D. Knight et ux	"	June	17	1967		See clutter
	City Discount Co. of Batesville	International Rediscount Corp.	P/A	June	19	1967	35	343
	Comm Credit Equip Corp.	T E Anderson et al	Sales Cont.	June	20	1967	35	347
	City Finance Co.	James J. May	"	June	22	1967	35	361
	"	Hugh J. Madaway	"	June	22	1967	35	359
	Continental Investment Co.	Jimmy Looney	"	June	26	1967	35	375
	City Finance Co.	Robert E. Devel, et al	"	June	28	1967	35	413
	"	John L. Green, et al	"	June	28	1967	35	415
	"	Charles A. Thomas, et al	"	June	28	1967	35	417
	"	James Tate	"	June	28	1967	35	419
	"	Otis E. Prosper	"	June	28	1967	35	421
	Commercial Cr. Equip Co.	A. M. Dye	"	June	30	1967	35	439
	Continental Invest. Corp.	Franklin H. Galloway	"	June	30	1967	35	441
	City Finance Co.	Aubrie Harden, et ux	"	June	30	1967	35	443
m. B.	Childress Bobby M.	Comm Credit Corp.	Release	July	3	1967		X

DeSOTO COUNTY, MISSISSIPPI  
REVERSE

REMENT PRINTING CO., MEMPHIS, MISS.

GRANTEE	GRANTOR	Nature of Instrument	Date of Filing Instrument			Recorded	
			Month	Day	Year	Book	Page
City Finance Co.	Theodore B. McVese, et ux	sale mort	July	3	1967	35	465
City Finance Co.	C. L. Paton, et ux	"	July	3	1967	35	467
City Finance Co.	Clinton Rutledge, et ux	"	July	3	1967	35	469
City Finance Co.	James Tate, et ux	"	July	3	1967	35	471
Commercial C. Corp.	D. C. Allison	"	July	3	1967	35	473
"	Andrew H. Algee	"	July	3	1967	35	475
"	Charles W. Bryant	"	July	3	1967	35	477
"	R. E. Leigh et al	"	July	3	1967	35	479
"	W. C. Morton	"	July	3	1967	35	481
"	Betty McIngvale Sowell d/o	"	July	3	1967	35	483
"	James H. Seeley, et ux	"	July	3	1967	35	485
"	W. P. Watkins	"	July	3	1967	35	487 (487)
"	Charles Edwin Weldon	"	July	3	1967	35	489
Carpenter & Sons, Inc.	Lynn Parrish	"	July	3	1967	35	537
City Finance Co.	J. D. Chamberlin, et ux	"	July	13	1967	35	579
Chrysler Cr. Corp.	William L. Hall	"	July	13	1967	35	575
"	Charles R. Weldon	"	July	13	1967	35	573
Continental Invest Corp.	Charles Edward Word	"	July	14	1967	35	587
"	Johann Watts	"	July	20	1967	35	611
City Finance Co.	William H. Coleman	"	July	21	1967	35	627
Chrysler Credit Corp.	Aileen R. Roy	"	July	27	1967	36	1
Comm Credit Plan Inc.	C. W. Beechel	"	July	28	1967	36	35
"	Lee Troy Hillard	"	July	28	1967	36	37
"	Edwin H. Holland	"	July	28	1967	36	39
"	Willie B. Hamell	"	July	28	1967		
"	John Lewis M. Eloy Jr	"	July	28	1967	36	31
"	Charles L. McClain	"	July	28	1967	36	33
"	Edwin E. Jasson	"	July	28	1967	36	35
"	Cora and Roscoe Thouton	"	July	28	1967	36	37
Continental Invest. Corp.	Howard J. Deramus	"	July	31	1967	36	39
City Finance Co.	William Ford, et al	"	July	31	1967	36	45
Commercial & Industrial Bank	Lula W. Gillespie	"	July	31	1967	36	47
Commercial C. Equip. Co.	W. H. Austin	"	Aug	4	1967	36	51
City Finance Co.	Versey L. Boyd	"	Aug	7	1967	36	75
Chrysler Cr. Corp.	J. C. Smith	"	Aug	10	1967	36	107
City Finance Co.	William H. Kirk	"	Aug	11	1967	36	127
City Finance Co.	Jack Lowry	"	Aug	11	1967	36	129
Commercial C. Corp.	Earliest Winston Bouragard	"	Aug	21	1967	36	167
"	James Gillespie	"	Aug	21	1967	36	169
"	J. R. Garrett	"	Aug	21	1967	36	177
"	B. J. Ward	"	Aug	21	1967	36	173
Continental Invest Corp.	Leroy Dickey	"	Aug	24	1967	36	207

m. E.

DeSOTO COUNTY, MISSISSIPPI  
REVERSE

RENEW PRINTING CO., MERIDIAN, MISS.

GRANTEE	GRANTOR	Nature of Instrument	Date of Filing Instrument			Recorded	
			Month	Day	Year	Book	Page
City Finance Co.	James H. Reeves	Sales Cont	Aug	26	1967	36	229
" " "	William J. Coley	"	Aug	26	1967	36	227
Commercial Cr. Corp.	Harlow L. Jarvis	"	Aug	26	1967	36	223
Commercial Cr. Equip Corp.	Clyde Carson	"	Aug	29	1967	36	241
City Finance Co.	Harold McElroy	"	Aug	30	1967	36	245
Continental Investment Corp.	Dubrey C. Moore	"	Sept	1	1967	36	279
City Finance Co.	Publieg Hardin, et ux	"	Sept	1	1967	36	281
Chrysler Credit Corp.	Reida Ann Davis	"	Sept	1	1967	36	291
" " "	James H. Flemming	"	Sept	1	1967	36	293
" " "	Clarence Holloway	"	Sept	1	1967	36	295
" " "	Davis E. League	"	Sept	1	1967	36	297
Commercial Cr. Equip. Corp.	W. H. Austin	"	Sept	1	1967	36	299
Cummins, Dee O.	Commercial Cr. Corp.	Release	Sept	2	1967	36	318
Commercial Cr. Corp.	Robert E. Coley	Sales Cont.	Sept	2	1967	36	309
" " "	Sam J. Duncan, et al	"	Sept	2	1967	36	311
" " "	James Helms	"	Sept	2	1967	36	313
" " "	Coy D. Dwing's	"	Sept	2	1967	36	315
" " "	Jimmy Wayne Richardson	"	Sept	2	1967	36	367 m.e.
Continental Invest Corp	Shelby P. Haney	"	Sept	2	1967	36	319
" " "	William A. Cross	"	Sept	6	1967	36	327
City Finance Co.	Marvety J. Harris	"	Sept	7	1967	36	343
" " "	Robert Lee Walker	"	Sept	7	1967	36	345
" " "	Gayron B. Murphee, et ux	"	Sept	8	1967	36	347
Commercial Cr. Corp.	Mary Sheley	"	Sept	8	1967	36	349
City Finance Co.	Esther N. Battles, Jr.	"	Sept	"	1967	36	353
Continental Investment Corp.	Floyd S. Robertson	"	Sept	12	1967	36	361
Chrysler Credit Corp.	James L. Covington	"	Sept	15	1967	36	389
" " "	Tommy Allen Hudson	"	Sept	15	1967	36	391
City Finance Co.	Addie M. Tenbut	"	Sept	16	1967	36	393
Continental Invest. Corp.	John Still	"	Sept	26	1967	36	439
Commercial Cr. Equip. Corp.	W. C. Hughey	"	Sept	26	1967	36	441
Commercial Credit Corp	Mrs Everett Baxter	"	Sept	27	1967	36	471
" " "	Willie E. Benson	"	Sept.	27	1967	36	473
" " "	G. J. Gasher	"	Sept	27	1967	36	475
" " "	Charles L. Mcclain	"	Sept	27	1967	36	477
" " "	Jim Nealey, Jr	"	Sept	27	1967	36	479
" " "	Odis Owens	"	Sept.	27	1967	36	481
" " "	Charlie R. Ponders	"	Sept.	27	1967	36	483
" " "	Commodore Smith	"	Sept.	27	1967	36	485
Continental Invest. Corp	D. W. Jones	"	Oct	2	1967	36	489
City Finance Co.	John L. D'Keen	"	Oct	2	1967	36	517
Commercial Cr. Corp.	Alvin Guy	"	Oct	6	1967	36	533
" " "	Claude Knight	"	Oct.	6	1967	36	535



DeSOTO COUNTY, MISSISSIPPI

REVERSE

GRANTEE	GRANTOR	Nature of Instrument	Date of Filing Instrument			Recorded	
			Month	Day	Year	Book	Page
Commercial Credit Corp.	Elton V. Osborne, et al	sales contr.	Oct	4	1967	36	537
" " "	Heltow Saulsberry	"	Oct	4	1967	36	539
" " "	Gartha Wallace, Sr.	"	Oct	4	1967	36	541
City Finance Co.	William R. Mason	"	Oct	10	1967	36	575
Continental Sewing & Machine Co.	The Lilly Co.	Equip	Oct	10	1967	36	619
Commercial Equip. Corp.	Dewitt Jenkins	sales	Oct	11	1967	36	585
City Finance Co.	Sam Kenneth Chambers	sales	Oct	12	1967	36	603
City Finance Co.	John M. Chase	"	Oct	19	1967	37	9
Continental Investment Corp.	Edward Lee Boyd	"	Oct	23	1967	37	27
Commercial Credit Corp.	Jimmy Whiteside	"	Oct	23	1967	37	29
City Finance Co.	J. R. Bumpass	"	Oct	26	1967	37	41
Commercial Credit Corp.	Harold Sheley	"	Oct	27	1967	37	69
Chrysler Credit Corp.	Wyatt D. Carter	"	Oct	27	1967	37	71
" " "	Robert E. Harner	"	Oct	27	1967	37	73
" " "	James Melton	"	Oct	27	1967	37	75
Commercial Cr. Corp.	Robert E. Johnson	"	Oct	30	1967	37	85
" " "	Jessie Marion May	"	Oct	30	1967	37	87
" " "	James H. Ramage	"	Oct	30	1967	37	89
" " "	Mrs Elbert Spencer	"	Oct	30	1967	37	91
" " "	Jewell Tomlinson	"	Oct	30	1967	37	93
" " "	Mrs Barbara Jean Vega	"	Oct	30	1967	37	95
" " "	Morris Woods	"	Oct	30	1967	37	97
City Finance Co.	James E. Hall	"	Nov	1	1967	37	119
Crocker, Ronald L.	Russell Crocker	assumpt agreement	Nov	3	1967	37	140
Continental Investment Corp.	Harvey E. Moore	sales contr.	Nov	3	1967	37	141
Commercial Cr. Corp.	Calvin Grayson	"	Nov	3	1967	37	143
" " "	A. D. Rutland	"	Nov	7	1967	37	183
Commercial Cr. Equip. Corp.	L. J. Garner	"	Nov	7	1967	37	151
City Finance Co.	Willie Joe Heard	"	Nov	7	1967	37	153
City Finance Co.	Ruby Britton	"	Nov	8	1967	37	195
Continental Investment Co.	Marie B. Adams	"	Nov	8	1967	37	197
City Finance Co.	James L. Hargis	"	Nov	9	1967	37	209
Commercial Credit Corp.	A. C. Williams	"	Nov	9	1967	37	207
" " "	William J. Faulkner	"	Nov	9	1967	37	205
" " "	Robert O. Kendall	"	Nov	9	1967	37	203
Chrysler Credit Corp.	Herman A. Black	"	Nov	10	1967	37	215
" " "	Nina Ann Shappley	"	Nov	10	1967	37	217
" " "	Shappley R. J. Wilder	"	Nov	10	1967	37	219
City Finance Co.	George E. Brewer	"	Nov	17	1967	37	245
COOK, Walter J.	The First Nat. Bank of Natch	Release	Nov	20	1967	37	279
City Finance Co.	Richard C. Petty, et al	sales contr.	Nov	21	1967	37	259
Commercial Cr. Corp.	Everette E. Shelton	"	Nov	22	1967	37	277
Carnes, Howard S.	Federal Natl. Mtg. Assn	P/A	Nov	24	1967	37	367

DeSOTO COUNTY, MISSISSIPPI

REVERSE

GRANTEE	GRANTOR	Nature of Instrument	Date of Filing Instrument			Recorded	
			Month	Day	Year	Book	Page
Cook James E	The First Nat Bank of Memphis	Release	Nov	25	1967	37	299
Commercial Credit Corp	C. B. Flinn	Sales Contr.	Dec	1	1967	37	325
"	C. B. Flinn	"	Dec	1	1967	37	327
"	J. R. Garrett	"	Dec	1	1967	37	329
"	Earl E. Milam	"	Dec	1	1967	37	331
"	Harlow Mauney	"	Dec	1	1967	37	369
"	James E. Woods	"	Dec	1	1967	37	333
Continental Invest. Corp.	B. S. Hunter	"	Dec	4	1967	37	347
Commercial Credit Corp	Hubert Bell	"	Dec	8	1967	37	379
"	James Bobbitt	"	Dec	8	1967	37	381
"	R. A. Williams, et al	"	Dec	8	1967	37	383
Continental Investment Corp	George R. Jean	"	Dec	"	1967	37	395
"	Barbara J. Sullivan	"	Dec	"	1967	37	397
"	Jack Whitt	"	Dec	"	1967	37	399
Commercial Credit Corp.	Basil Hopton Hall	"	Dec	13	1967	37	411
City Finance Co.	Cirduella Whitfield	"	Dec	13	1967	37	405
City Finance Co.	Francis W. Vandiver	"	Dec	14	1967	37	429
Evington, Jobe	John Dore Co	Release	Dec	14	1967	37	440
Chrysler Credit Corp.	H. L. Easley, et al	Sales Contr.	Dec	18	1967	37	457
"	James L. Bechel	"	Dec	18	1967	37	453
"	Robert Lee Hailey	"	Dec	18	1967	37	455
"	Donald L. Moffitt	"	Dec	18	1967	37	457
"	Edward M. Panther	"	Dec	18	1967	37	459
"	J. Edridge Ross	"	Dec	18	1967	37	461
Cal, Joseph R. Jr. et al	E. S. Stevenson, et al	General Release	Dec	18	1967	37	443
City Finance Co.	Willie Alexander	Sales Contr.	Dec	20	1967	37	487
City Finance Co.	David L. Cates	"	Dec	20	1967	37	489
Commercial C. Equip. Corp.	Urban Ross	"	Dec	22	1967	37	521
Commercial C. Corp.	G. W. Johnson, Jr.	"	Dec	22	1967	37	509
"	L. W. Johnson	"	Dec	22	1967	37	511
"	James Halder	"	Dec	22	1967	37	513
"	Jessie Shackelford	"	Dec	22	1967	37	515
"	"	"	Dec	22	1967	37	544
City Finance Co.	William L. Dillard, et al	"	Dec	27	1967	37	545
City Finance Co.	Jack Gordon	"	Dec	28	1967	37	553
"	Willie Proasley	"	Dec	28	1967	37	555
"	Floyd Wagone	"	Dec	28	1967	37	557
Chrysler Credit Corp	Jim R. Leslie	"	Dec	29	1967	37	559
Commercial Credit Corp.	Hugh M. Haraway, et al	"	Dec	29	1967	37	567
Chrysler Credit Corp.	Boyd E. Logan	"					

DeSOTO COUNTY, MISSISSIPPI  
REVERSE

GRANTEE	GRANTOR	Nature of Instrument	Date of Filing Instrument			Recorded	
			Month	Day	Year	Book	Page
	1968						
Chrysler Credit Corp.	Boyd E. Logan	Sales Cont.	Jan	2	1968	37	569
Case Credit Corporation	M. C. Sparks & Don	Sales Cont.	Jan	3	1968	37	603
City Finance Co.	R. A. Taylor	"	Jan	4	1968	37	605
Chrysler Credit Corp.	Mary Scoggins	"	Jan	6	1968	37	623
Cleveland Ernest, Sr.	John Deere Co.	Release	Jan	6	1968	37	635
City Finance Co.	Willie James Bobo	Sales Cont.	Jan	9	1968	38	9
Commercial Credit Corp.	Sylvia Pannell	Sales Cont.	Jan	11	1968	38	41
Commercial Credit Corp.	Frank Daniel	Sales Cont.	Jan	11	1968	38	43
Commercial Credit Corp.	James S. Butts	Sales Cont.	Jan	18	1968	38	59
"	Herbert Key	"	Jan	18	1968	38	57
City Finance	Elmore Clark	Sales Cont.	Jan	20	1968	38	79
Commercial Credit Corp.	James Tate	Sales Cont.	Jan	24	1968	38	110
Clifton, Thomas R.	J. D. Case Company	Release	Jan	29	1968	38	141
Chrysler Credit Corp.	Billy C. King	Sales Cont.	Feb	2	1968	38	185
Commercial Credit Corp.	Oland Kiddy	Sales Cont.	Feb	2	1968	38	187
Chrysler Credit Corp.	Seo Kosienick	Sales Cont.	Feb	7	1968	38	429
Clark, Herald B.	Marjorie B. Clark	Retention agreement	Feb	8	1968	38	217
Chrysler Credit Corp.	Nellie M. Young	Sales Cont.	Feb	12	1968	38	243
Commercial & Industrial Bank of Memphis	W. J. DeRue	Sales Cont.	Feb	13	1968	38	245
Commercial Credit Corp.	Billy Faulkner	Assignment Substitution	Feb	17	1968	38	273
"	James Holden	"	Feb	17	1968	38	274
"	Albert O. Woods	Sales Cont.	Feb	21	1968	38	319
Chrysler Credit Corp.	S. T. Mays	Sales Cont.	Feb	23	1968	38	335
Commercial Credit Corp.	Felix J. McElaney	Sales Cont.	Feb	28	1968	38	385
"	George Cleveland et up	Sales Cont.	Feb	28	1968	38	387
Commercial Credit Plan	Myrel Hunter Enlow	"	Feb	28	1968	38	389
C. I. J. Corp.	Weymouth Constr. Co.	"	Feb	24	1968	38	362
Continental Investment Corp.	Robert E. Smith	Sales Cont.	Feb	29	1968	38	393
Commercial C. Corp.	J. L. Johnson	"	March	4	1968	38	407
"	Claude R. Potts	"	March	4	1968	38	409
City Finance	Hene Martin	Sales Cont.	March	6	1968	38	493
"	Richard La Nelson	"	March	6	1968	38	515 MB
Continental Inv. Co.	Didney S. Phelps	Sales Cont.	March	8	1968	38	537
Chrysler Credit Corp.	Cecil D. Make	Sales Cont.	March	9	1968	38	519
"	Harold E. McContry	"	March	9	1968	38	517
Commercial C. Corp.	Marvin Johnson	"	March	13	1968	38	559
City Finance	Judge Boyd, Jr.	Sales Cont.	March	15	1968	38	525
Continental Investment Corp.	Travis Smith	Sales Cont.	March	16	1968	38	593
Commercial Credit Plan, Inc.	Houston M. Riley	Sales Cont.	March	18	1968	38	607
Commercial C. Corp.	William McElroy	"	Mar	21	1968	38	613
Chrysler Credit Corp.	Humbert C. Pugh	Sales Cont.	Mar	25	1968	38	637
"	John B. White	"	Mar	25	1968	38	641

DeSOTO COUNTY, MISSISSIPPI  
REVERSE

GRANTEE	GRANTOR	Nature of Instrument	Date of Filing Instrument			Recorded	
			Month	Day	Year	Book	Page
Continental Investment Corp.	Q. S. Brady, et ux	Sale Cont.	March	26	1968	39	15
"	Thomas E. Gibbs	"	Mar	27	1968	39	17
"	James W. Vickery	"	Mar	27	1968	39	19
"	Willard May, et ux	"	Mar	29	1968	39	47
Coleman, Harold B.	J. B. Coleman	Sale Agreement	Mar	29	1968	39	67
Commercial Credit Corp.	Elmer Ray Smith	Sale Cont.	Apr	2	1968	39	73
"	Robert Tate	"	Apr	2	1968	39	75
"	J. R. Smith	"	Apr	3	1968	39	79
"	J. L. Taylor	"	Apr	3	1968	39	81
Continental Investment Corp.	B. K. Hunter	"	Apr	3	1968	39	83
"	Larry G. Willbanks	"	Apr	10	1968	39	123
Commercial C. Corp.	Eugene Head	"	Apr	"	1968	39	133
"	H. L. Gaut	"	Apr	"	1968	39	131
Continental Inv. Corp.	William A. Smith	Sale Cont.	April	18	1968	39	147
Commercial C. Corp.	Mrs Louise M. Allison	"	Apr	20	1968	39	149
Chrysler Credit Corp.	Robert Paul Gray	Sale Cont.	May	4	1968	39	167
"	Edward W. Hewerdine	"	May	4	1968	39	169
"	Werner Wilson	"	May	4	1968	39	171
Cooper, Mrs. Aussie M.	Jack Cooper	Agreement	May	21	1968	39	177
Clifton, J. R.	Margaret D. Enerson	Lease	June	26	1968	39	207
C I B. A. Corp.	Jedco, Inc.	option purchase	July	3	1968	39	209
Chate, W. K.	Commercial Credit Corp.	Release	July	19	1968	39	231
Chalmers, Willie L.	Commercial C. Corp.	"	July	23	1968	39	243
Collins, Ross	John Deere Co.	"	July	31	1968	39	257
Odell Caldwell	John Deere Co.	"	July	31	1968	39	257
Cooper, Ellie	Associates Discount Corp.	Release	Aug.	15	1968	39	273
Crowd, Jimmy	John Deere Co.	Release	Sept	26	1968	39	299
Crowder, Paul, et ux	N. R. Vaughn	Lease	Oct	29	1968	39	333
Cannon, Robert	Associates Discount Corp.	option	Nov.	6	1968	39	347
Chalmers, George S.	John Deere Co.	Release	Nov.	9	1968	39	348
1969							
Crisler, Chas. W., Jr.	Robert H. Stevenson, et ux	notice	Jan.	21	1969	39	321
Cooper, Patton	John Deere Co.	option	Feb.	15	1969	39	413
Crisp, C. C.	"	Release	Feb.	15	1969	39	413
Cooper, H. Patton	Commercial Credit Corp.	Release	Feb.	15	1969	39	413
Couch, Wendell H.	John Deere Co.	"	March	12	1969	39	434
Couch, Wendell H.	John Deere Co.	"	March	13	1969	39	439
Cotton, C. L. et al	John Deere Co.	"	March	13	1969	39	439
Childress Russell, *	James Frank Christopher	Lease	April	3	1969	39	451
Continental Foundry Co.	The First Nat. Bank of Memphis	Release	April	17	1969	39	493
Coscia, Eugene et al	Alpha Industrial Designers	Agreement	May	8	1969	39	500
Church, F. C.	Vick J. Coscia	P/A	June	24	1969	39	534
	Associates Disc. Corp.	P/A	June	30	1969	39	535

DeSOTO COUNTY, MISSISSIPPI  
REVERSE

GRANTEE	GRANTOR	Nature of Instrument	Date of Filing Instrument			Recorded	
			Month	Day	Year	Book	Page
Cowan, Julius	John Deere Co	Release	Aug	22	1969	39	563
Crenk, Robert Eugene	Commercial Credit Corp	"	Sept	26	1969	39	574
Childers, Bobby M. et	"	"	Sept	26	1969	39	577
Childers, Willie J.	The First Nat. Bank of Memphis	"	Sept	22	1969	39	571
Cowan, Grace	John Deere Co.	"	Dec	18	1969	40	11
1970							
Cowan, Tracy	John Deere Company	Release	Jan	20	1970	40	42
Cooper, Patton	John Deere Co.	"	Feb	12	1970	40	69
Crowder, Nelson	J. J. Flynn	Lease	Feb	17	1970	40	76
Cook, Curtis	John Deere Co.	Release	Feb	20	1970	40	81
Couch, Wendell H.	Commercial Cr. Corp.	"	March	18	1970	40	104
Crockett, Erwin L.	Union Planters Nat. Bank	"	March	33	1970	40	103
Clark, Elmo	Mattie Mosby	P/O	Apr	8	1970	40	128
Combes, John O.	The First National St. Mo. Bk.	Release	May	20	1970	40	155
Crawford, Joe H.	Ben Mahowasky	Lease	July	10	1970	40	196
Cook, Troy A.	The First National Bank Mo.	Release	July	21	1970	40	200
Crisler, Chas. W. Jr.	W. Wayne Mink, et al	assign	Sept	2	1970	40	225
Colebank, Johnny C. et al	W. H. Austin, Jr.	Lease	Sept	16	1970	40	221
Charles Blumig Co.	DeSoto Development Co.	Lease	Sept	22	1970	40	245
Carmen, S. H.	The First Nat'l Bank Mo.	Release	Dec	16	1970	40	301
1971							
Cooke, Robert P. III	United States Fidelity & Guaranty Co.	P/O	Jan	1	1971	40	343
Cox, Roy E.	Maurin M. Cox et al	P/O	Feb	5	1971	40	345
Cooper, Roy	The First Nat Bank of Memphis	Release	Feb	22	1971	40	360
City Hardware, Inc.	Banks and Co.	Lease	March	23	1971	40	383
Cox, James W.	James Howard	agreement	May	21	1971	40	434
Coleman, A. B. Entuspin	A. E. Turner	Lease	June	11	1971	40	443
Campbell, Andrew H.	Shaw-Roback Co.	Release	Sept	7	1971	40	481
1972							
Bevard, John Douglas	Flora G. Smith	P/O	Jan	7	1972	40	548
" " "	Murray B. Ward	P/O	Jan	7	1972	40	555
Church, Amanda Baptist	dr. C. W. Emerson et al	contract	Jan	24	1972	40	565
Cooper, Patton	John Deere Co.	Release	Jan	20	1972	40	560
Clark, S. A.	International Harvester	Release	Mar	27	1972	40	631
Chism, James Lee	Mitchell A. Jacobs et al	"	April	15	1972	40	653
Agency Club	W. S. De Lee	Contract	April	22	1972	41	134
Conham Nat'l Bank	Paul Crowder	Lease	Oct	30	1972	41	159
Coughran, John H.	Transamerica Ins. Co.	P/O	Oct	27	"	41	161
Crumpley, Ed M. et al	Kenneth H. Taha	Handwritten	Nov	10	"	41	172
Crenshaw, William D.	Mr. Margaret Handstead	P/O	Nov	28	1972	41	174
Cooper, Shirley	Marie W. Cooper	assign	Dec	22	1972	41	195

DeSOTO COUNTY, MISSISSIPPI

REVERSE

DEMENT-MERIDIAN 43-5603

GRANTEE	GRANTOR	Nature of Instrument	Date of Filing Instrument			Recorded	
			Month	Day	Year	Book	Page
Crowder, Nelson	Nov-Deo-Co	lease	Dec	32	1972	41	198
<b>1973</b>							
Communications Satellite Corp.	J. W. Hardson	option	Jan	26	1973	41	288
Callahan, J. F.	Lilly D. David et al	contract	Mar	23	1973	41	340
Craig, James F. et al	Delma C. Alay et al	option	Apr	17	1973	41	365
Clark, Gerald	Maigami Clark	agreement	May	1	1973	41	385
Crowder, Paul	Coahoma National Bank	release	May	30	1973	41	389
Cushman, W. H. III	Walter E. Wilson	contract	June	6	1973	41	407
Cochran, Benny B.	Gulf American Fire Casualty	P/A	Aug	3	1973	41	469
Coughran, John N.	"	P/A	Aug	3	1973	41	470
Chamberlin, Charles L.	Annie S. Chamberlin	P/A	Aug	6	1973	41	474
Cushman, W. H. III	Walter E. Wilson	contract	Apr	9	1973	41	495
Chambers Brasure Engraving Co.	Town of Olive Branch	contract	Nov	7	1973	41	580
Citizens Savings	L. Hall Jones, Sr. et al	lease	Nov	2	1973	41	628
<b>1974</b>							
Clayton, Ned	Mrs. Lois E. Russwurm	P/A	Jan	7	1974	42	108
<b>1974</b>							
Colonial Estates	Subdivision	Agree	Apr	22	1974	42	182
Carney, James P. et al	Sam S. Sunderland et al	lease	June	10	1974	42	613
Cozart, Jack	I-55 Roadman Rd Developers	Contract	June	25	1974	42	250
Cohen, Herbert M. et al	Albertine-McCoy Co.	agrees	Aug	8	1974	42	283
Car, Bob Aircraft Sales, Inc.	Jack Adams Aircraft Sales	agrees	Aug	21	1974	42	328
"	"	agrees	Aug	21	1974	42	323
Commodity Credit Corporation	D. B. Bridgforth & Co.	Contract	Dec	20	1974	42	570
<b>1975</b>							
Citizens Bank Limited Partner	Nat'l Bank of Commerce	Contract	Dec	12	1974	42	606
Carsley, Mary Ford	Mary Louise Gray	P/A	April	4	1975	43	58
Caldwell, Lennie R.	Auto General Ser.	release	May	12	1975	43	154
Commingley Inc.	First National Bank	assign	May	3	1975	43	185
Chambers Club	C. C. & Kathleen Properties	agrees	June	9	1975	43	185
Cale, Fletcher R.	Emmie V. Hallaway	lease	June	12	1975	43	200
C F W Construction Co., Inc	Doyce E. West	Contract	June	19	1975	43	207
C F W Construction Co., Inc	C. H. Dulworth, Sr.	Option	June	23	1975	43	211
C F W Construction Co., Inc	National Bank of Commerce	Option	July	9	1975	43	262
Crouch, Joe	Credit Trust of America, Inc.	P/A	July	8	1975	43	301
Camp, David Allen	Camp & Whitworth Trucking	P/A	Sept	25	1975	43	329
<b>1976</b>							
Collins Building Services	Clarence B. F. Linn et al	lease	Feb	9	1976	43	458
Collins Building Services Co	Clarence B. F. Linn et al	lease	Feb	23	1976	43	474
Crenshaw, E. T. Jr.	International Business, Credit	lease	Feb	25	1976	43	475

DeSOTO COUNTY, MISSISSIPPI  
REVERSE

DEMENT-MERIDIAN 43-5803

GRANTEE	GRANTOR	Nature of Instrument	Date of Filing Instrument			Recorded	
			Month	Day	Year	Book	Page
Chambers, Clark Church, First Baptist	Bonnie Wallace Turbeville Dorothy O. Crawford	Termination of Lease	Mar	8	1976	43	491
Coahoma Bank of Southaven	Ralph G. Mason	Option assign leases	May	25	1976	43	568
Canada, Robert T. D.D.A.	Joe D. Brehear, et al	Lease Contract	June	27	1976	43	599
Craft, Henry	Willie B. Hill, et al	Lease Contract	Aug	5	1976	43	665
C F W Construction Co., Inc, et al	William C. Connell, Sr.	Lease Contract	Aug	12	1976	43	672
Connell, J. Oscar	William C. Connell, Sr.	Lease Contract	Dec	21	1976	44	230
Credit Trust of America, Inc	Tris Rentals	Lease Contract	Dec	27	1976	44	265

DeSOTO COUNTY, MISSISSIPPI  
REVERSE

GRANTEE	GRANTOR	Nature of Instrument	Date of Filing Instrument			Recorded	
			Month	Day	Year	Book	Page
Crawford, Joe, et ux	Lewis A. Webb, Affiant	Assignment		19	1977	44	296
Clayton, Ned Elder	Gladys Clayton Langston	PIA	Jul	14	1977	44	316
Cashmore & ant, Landman	Daniel Richmond Shanny	Assignment	Mar	4	1977	44	335
California Soap Co., Inc.	United Local Bus Corp.	Lease	Mar	29	1977	44	353
Crawford, Joe W.	Ben Malakowsky	Assignment	April	19	1977	44	377
Coughran, John	Western Surety Company	PIA	July	19	1977	44	475
Cox, James W.	E. D. Dickerson, et ux	Consent	Aug	3	1977	44	513
Cummings, Frank, et ux	Ed Cook & Sons, Inc.	Memo of Sale	Sept.	26	1977	44	619
Construction Management Consultants, Inc	Bob B. Greene	Affidavit	Oct	12	1977	44	683
Coughran, Jack	Cotton Belt Insurance Co.	PIA	Oct.	13	1977	44	682
Commercial Credit Corp.	Wright & Ferguson Life Ins Co.	Lease	NOV	1	1977	44	701
Commodity Credit Corp.	Jesse Hudson Bank of Mo.	Consent + Disclaimer	NOV	15	1977	218	429
Clifton, Clarence, et al	Thomas C. Clifton	PIA	Dec	6	1977	44	726
Clifton, Tommy C., et al	Clarence Clifton	PIA	Dec	6	1977	44	728
Clifton, Clarence, et al	Thomas C. Clifton	PIA	Dec	6	1977	44	731
Crenshaw, Edward Franklin	Mr. Lewis P. Crenshaw	Assignment	Dec.	13	1977	44	733
Coccia, Jack D.	Sara R. Coccia	PIA	Dec.	15	1977	44	768
Commodity Credit Corp.	Joseph E. Dyer	Consent	Dec	30	1977	220	252
<b>1978</b>							
Commodity Credit Corp.	Clay P. Jones	Consent + Disclaimer	Feb	2	1978	221	332
" " "	" " "	Consent + Disclaimer	Feb	2	1978	221	334
Church, Southaven Gen. Baptist	General Baptist Home Mission Board, Inc.	Loan agreement	Mar	16	1978	45	26
" " "	General Baptist Investment Fund, Inc.	Loan agreement	Mar	16	1978	45	35
Casson, Otis	James D. Whittaker	Bill of Sale	Mar.	21	1978	45	39
Craig, Charles F.	C. B. Flinn, et al	Assignment	April	3	1978	45	135
Cox, Robert S.	Frederick W. Smith	PIA	May	16	1978	45	225
Carpenter, Cornelia, et al	4 St Elizabeth Carpenter	PIA	May	31	1978	45	229
Case, J. I. Company	Walker Manufacturing Co.	Assignment	July	21	1978	45	352
Clark & Trigg Const. Co., Inc	Robert Crawford, et ux	Assignment	July	24	1978	45	365
Case, J. I. Company	Walker Manufacturing Co.	Assignment	Sept	19	1978	45	501
Couch, Steve Starks	Eds Mar Starks Couch	PIA	Oct	10	1978	45	528
Clayton, John D.	Creditrift of America, Inc.	PIA	Oct	16	1978	45	534
Crouch, Joe	" " " " "	Assignment of PIA	Oct	16	1978	45	535
Cooke, Robert P., III	The AETNA CASUALTY + SECURITY Co.	PIA	Oct	26	1978	45	537
<b>1979</b>							
Case, J. I. Company	Walker Manufacturing Co.	Assignment	Jan.	2	1979	45	685
Craig, Charles F.	G. B. Flinn et al	Option	Jan	23	1979	45	773
Cooke, Elizabeth E.	Mamie Entrikin	PIA	Feb	12	1979	46	34
Coleman, James Jerry	Emma Leland Coleman	PIA	Feb	15	1979	46	17
Craig, Charles F.	M. G. Sales	Option	Feb	20	1979	46	18



DeSOTO COUNTY, MISSISSIPPI

REVERSE

DEMENT-MERIDIAN 43-8803

GRANTEE	GRANTOR	Nature of Instrument	Date of Filing Instrument			Recorded	
			Month	Day	Year	Book	Page
Crowder, John Paul	W.M. Patten, et ux	Option	March	23	1979		
Gencor, Inc.	Rosa M. Zambroni	Contract	March	28	1979		R-O-W
Craig, Charles F.	M.C. Hales	Compliance Agreement	July	18	1979	46	307
Cromeans, Robert D.	Martha French	P/A	Oct	29	1979	46	392
Cook, Guy	Aubrey Sexton	Lease of Building	Dec.	5	1979	46	442-B
<b>1980</b>							
Craig, Charles F.	C. B. T. Linn, et al	Option Agreement	Jan.	7	1980	46	551
" " " "	" " "	Extension of Option	Jan.	7	1980	46	556
Chalk, John Lenox	Evelyn Kathryn Pinson	P/A	Jan	22	1980	46	577
Craig, Charles F.	M.C. Hales	Extension of Option	Jan.	28	1980	46	584
Cooke, Robert P.	Fidelity + Deposit Co. of Maryland	P/A	Feb.	14	1980	47	282
Cox, Gerald R., et ux	Joe Towns, et ux	hand installment sales contract	May	7	1980	47	328
Carvatois, William M., et ux	Harvey E. Weems	Contract	July	16	1980	47	360
Craig, Charles F.	M.C. Hales	Extension of Option	July	24	1980	47	364
Cross, Barry W.	John T. Cross	Comprehensives of est. general partnership	Aug.	8	1980	47	444
Craig, Robert M.	Ernest W. Lowell, Jr., et al	Conditions of sale	Aug	18	1980	47	449
DBA The Sea Co.	Ernest W. Lowell, Jr., et al	W cases	Sept	5	1980	47	477
Canada, Frank, et al	" " " "	Option	Sept	5	1980	47	485
" " " "	" " " "	most sales	Sept	18	1980	47	526
Clark, Charles W.	Mary Barber	Contract	Sept.	18	1980	47	526
Coleman Harrison Real Estate	Eric Drive In of H&B, Inc	Assignment	Oct.	6	1980	47	552
Christopher, Warren	Victoria W. Murphy	General	Oct.	14	1980	47	543
Crenshaw, Curtis L., II	Richard H. Woodward Trust	Trustee	Nov.	13	1980	47	622
Communicators Cable T.V	W. F. McHenry	lease	Nov.	17	1980	47	626
" " "	W. F. McHenry	lease	Nov.	25	1980	47	666
<b>1981</b>							
Covey, Viall A., et ux	Billy J. Towns, et ux	conditional sales contract	Jan	13	1981	48	315
Cobb, Charles P.	Harry E. Cobb	P/A	Jan	14	1981	48	327
C.I.T. Financial Services	L. Poppenhimer	lease	Feb.	6	1981	48	368
Carter, Alice R.	Walter S. Carter, Jr	P/A	Feb.	25	1981	48	415
Chase, Wayne S., et ux	DBA The Sea Company Ernest S. Lowell, Jr, et al	conditional sales contract release	Mar.	19	1981	48	495
Coughran, John "Jack"	Cotton Belt Insurance Co.	P/a	April	13	1981	48	532
Columbia Machine, Inc.	Carl W. Hittington	Assignment of lease	May	13	1981	48	580
Carson, Jimmy C.	Jahomie E. Carson	Contract	May	29	1981	48	616
Chaney, J. T., Jr.	John T. Chaney	P/A	Aug	13	1981	48	728
Craft, Christopher Bright	Henry Craft	P/A	Sept.	16	1981	49	196
dba Aubrey 7-11 #3	Prince Oil Company, Inc.	commission marketing agree.	Sept.	30	1981	49	206
C + A Enterprises Inc.	John F. Castle	P/A	Oct	9	1981	49	217
Cothern, E. Elizabeth C.	Viola B. Jones Castle	P/A	Oct	9	1981	49	219
Cothern, E. Elizabeth C.	Viola B. Jones Castle	General	Oct	9	1981	49	219
Crenshaw, Edward F.	Walter B. Crenshaw	P/A	Oct	12	1981	49	221

DeSOTO COUNTY, MISSISSIPPI

REVERSE

DEWENT-MERIDIAN 43-9603

GRANTEE	GRANTOR	Nature of Instrument	Date of Filing Instrument			Recorded	
			Month	Day	Year	Book	Page
Care, W. Wymen & Co.	Harwood Stephen Davis, Jr.	st ux, et al Agree- ment	Oct.	22	1981	49	236
Credit Swift of America, Inc.	Trio Rentals	Memorandum of lease	Nov	12	1981	49	248
Cox, Ethel D.	Rosa H. Cambren	PIA	Nov.	30	1981	49	281
<b>1982</b>							
Cousins, Josephine E.	Homer O. Barnett	General PIA	Feb	8	1982	49	405
Croat, Lois Glenn, et al	Mattie Thomas	P/a	April	7	1982	49	521
Crowder, Steven Paul	Mary Scott Crowder	General PIA	April	13	1982	49	548
C.D.C. Holding Co.	C.D.C. Holding Co.	General PIA	May	17	1982	49	593
Crowder, Steven Paul	Mary Scott Crowder	Assignment of lease PIA	June	8	1982	49	667
Courtney, H.D.	Arnold Denley	Assignment of lease PIA	Aug.	5	1982	50	39
Commerce Union Bank, Nchs	De Soto Health Center,	Assignment of lease PIA	Oct.	12	1982	50	325
Cunningham, Billy W.	Rachel D. Lamb	PIA	Nov.	4	1982	50	407
Columbian Art Works, Inc.	H. Coleman Morris	Sub lease Agreement	Dec.	10	1982	50	532
<b>1983</b>							
Cooke, Robert P., III	Robert P. Cooke, Jr.	General PIA	Jan-	18	1983	50	637
Cross, Jeanne H. Knighten	Samuel Earl Cross, et ux	Acceptance of Trust	Mar	2	1983	50	700
Conger, Anne Lee B.	James M. Porter	Option	March	11	1983	50	728
Cashmere Bank, S. Haven	A. W. Pressgrove, Jr., et al	Assign to limited PIA	March	31	1983	51	71
Collateral Investment Co.	Federal National Mtg. Assn	Leasable Mtg.	May	12	1983	51	151
Communications Cable T.V.	John Wayne Hyneman	Leasable Mtg.	Aug.	4	1983	51	325
" " "	W. F. McLenore	Leasable Mtg.	Aug.	4	1983	51	325
City of Southaven, Miss.	Alvin E. Dilleas, et al	Subdivi- agree	Oct.	18	1983	51	526
Cook, Harry Nelson, et al	Jessie Irene Fowler Cook	P/a	Nov.	18	1983	51	564
Cook, Jessie Irene Fowler,	Harry Nelson Cook	P/a	Nov.	18	1983	51	567
<b>1984</b>							
Coggins, Ringer	Opal Awadel Smelser	Specific P/a	Mar.	30	1984	51	709
Carey, John W., et ux	Earl Milam, et ux	Mutual Agreement	April	2	1984	51	712
Coker, Nan	James A. Krogstad	P/a	April	2	1984	51	715
Cox, Roy E.	Malvin M. Cox	P/a	June	25	1984	52	173
Camp, Debbie M.	Carolyn A. Lence	P/a	Aug	24	1984	52	299
Coleman, Jacqueline Jones, et al	Alice Jones	P/a	Dec	3	1984	52	534
Coleman, Jacquelin Jones, et al	J. A. (Jimmy) Jones	P/a	Dec	3	1984	52	533
<b>1985</b>							
City Finance Co. and any vice Pres.	Charter Nat'l Life Ins. Co.	Limited P/a	Jan	17	1985	52	780
Clemer, Clemer, Inc.	E. L. Garner, Inc.	Commercial Marketing Contract	Jan	22	1985	52	783
City Finance Co. of Mo. Inc. et al	Charter Nat'l Life Ins. Co.	Limited P/a	Jan	23	1985	52	740
City Finance Co. of Mo. Inc. et al	Charter Nat'l Life Ins. Co.	Limited P/a	Jan	23	1985	52	741



DeSOTO COUNTY, MISSISSIPPI

REVERSE

DEMENT-MERIDIAN 43-6605

GRANTEE	GRANTOR	Nature of Instrument	Date of Filing Instrument			Recorded	
			Month	Day	Year	Book	Page
Couch, Billy Joe, et al	R. R. Bridgforth heirs	option	June	30	1987	55	674
Cook, Martha W.	Chrysler First Credit Corp.	Limited P/A	July	2	1987	55	682
Cook, Martha W.	Chrysler First Handl. Mfg. Co.	Limited P/A	July	2	1987	55	685
Cook, Martha W.	Chrysler First Financial Serv. Corp.	Limited P/A	July	2	1987	55	688
Commerce Union Bank	South County LTD	Collateral Assign CONTRACTORS LION	July	24	1987	TRUST DEED 410	7 Book
" "	Makowski Const. Co. Inc.		July	24	1987	TRUST DEED 410	49 Book
City of Hernando	Market Basket Inc. d/b/a Quick	Shop Food Store INC 27 Agreement	Oct	6	1987	56	140
Commercial Printing Serv. Inc	The Williams Harris Companies	Short Form Lease	Oct	16	1987	56	154
Cooper, Jerry St.	Chrysler First Fin. Serv. Corp.	Revocation Limited P/A	Nov	30	1987	56	193
Carpenter, Odean T.	Keaton Ray Carpenter	P/A	Dec	2	1987	56	204
Circle K Convenience Stores Inc.	UT Corp. d/b/a	Lease	Dec	8	1987	56	212
Citicorp Real Est Inc.	Circle K General Inc.; et al	Lease	Dec	8	1987	56	225
Circle K General, Inc. et al	U. J. Corp.	subordination Agreement	Dec	8	1987	TRUST DEED 423	739 Book
1988 Coy, Tommy L.	J. Kerri Hymann; et al	Lease	Jan	4	1988	56	311
Comnet Inc.	H.E. Purvis Jr. + Anne C. Purvis	Lease Agreement	Jan	12	1988	56	315
Coffelt Thomas D.; et al	Cygnus Properties Inc.	Consent waived	Jan	29	1988	56	413
Craig, Coy H.	G.G. Crisp	P/A	Apr.	1	1988	57	106
City of Deuthaven	The Harris Ramey Co.	ASSIGN LEASES	Apr	15	1988	57	125
City of Hernando	Wendale Apartments LTD; et al	agreement	May	11	1988	57	156
Compac Travel Inc.	Mrs. Geneva N. Hoover; et al	sub + lease	May	18	1988	57	164
Caldwell, Cecil B.	Joseph M. Caldwell	P/A	June	15	1988	57	194
Craddock, Jackie, et al	Pamela Kay Rice	Revocation of P/A	Aug.	15	1988	57	346
City of Hernando	Bill W. May et al	agreement	Sept.	8	1988	57	389
Clay, Patricia Ann	Alice Jane Walls	General P/A	Oct.	10	1988	57	476
Clunan, Charles M., Trustee	Deuthaven Properties	Revocation of P/A	Dec.	9	1988	57	638
1989							
Coopwood, Rebecca, et al	Jodie Ethel Williams	P/A	Jan.	6	1989	58	164
Cole, Elder	Robert L. Orr	P/A	Jan.	9	1989	58	167
Clements, Susan M.	American General Finance Inc.	P/A	Feb.	27	1989	58	290
Citizens Federal Bank	Illencio Interim Food Serv.	Bank Merge	March	15	1989	58	310
Craven, Vanessa Kay (Lisa) Harner	Etta Elyois Harner Homes	Revocation of P/A	April	12	1989	58	374
Crain, Albert	Deuthaven Jaycees	option to lease Agreement	May	10	1989	58	434
Chandler, Robert M.	Cora Ellen Chandler	P/A	July	5	1989	58	518
Canter, Nancy H.	Anne Louise Alfred	P/A	July	6	1989	58	524
Century Service Group, Inc.	Bank of Mississippi	Joint Hand Agreement	July	18	1989	58	531
Central-Cooper Partners	William L. Gerber	Revocation of Trust of General P/A	July	21	1989	58	543
Care, Bellie M.	Robert H Carr	P/A	Aug	2	1989	58	557
Christin, Billie C.	Charlie Mae Morgan	P/A	Aug.	4	1989	58	562
Citicorp North America, Inc	KP/Kelley Industries, Inc.	Assignment of P/A	Aug.	14	1989	TRUST DEED 480	630 Book
City of Hernando	SDN, Inc.	agreement	Aug	16	1989	58	585
Christin, Billie C.	Charlie Mae Morgan	P/A	Sept.	7	1989	59	52
Cox, Peggy L.	Steve L. Dash	P/A	Sept	12	1989	59	85

DeSOTO COUNTY, MISSISSIPPI  
REVERSE

DEMENT-MERIDIAN 43-5603

GRANTEE	GRANTOR	Nature of Instrument	Date of Filing Instrument			Recorded	
			Month	Day	Year	Book	Page
Chambers, Lucie W.	Martin Evans	P/A	Oct.	3	1989	59	117
Cates, C. Thomas, et al	Center Hill Farms, Partnership	Memorandum Partnership	Oct.	16	1989	59	172
Citi bank, N.A.	MOFC Equip Leasing Corp.	Consent waiver	Sept.	11	1989	ret for corp.	
" "	" "	Consent waiver	Oct.	25	1989	59	192
Cates C. Thomas, et al	Center Hill Farms, Partnership	Partnership	Oct	26	1989	59	234
Community Bank of Hermantown	The Debat Company Partnership	Assign.	Nov.	3	1989	59	289
Claunch, Ricky, et ux	Albert Mette, et ux	lease purchase agreement	Nov.	14	1989	59	332
Community Bank of Hermantown	Mid. America Mtg. Corp.	lease	Nov.	22	1989	59	347
Clements, Susan, Atty. in fact	American General Finance, Inc.	P/A	Nov.	22	1989	59	390
Chandler, Roy	Robert Percell Chandler	P/A	Nov.	27	1989	59	395
Cooke, Elizabeth E.	Mamie A. Entinbin	P/A	Jan.	10	1990	59	483
Craft, Jean	America General Finance, Inc.	P/A	Jan.	16	1990	59	493
Crumpler, Edward A. Sr.	Marla Crumpler Drewe	PIA	Feb	13	1990	59	600
" " "	Edward A. Crumpler, Jr.	PIA	Feb	13	1990	59	601
Coker, Linda Susan Duggan	Andy Ray Duggan	P/A	March	5	1990	59	649
Cunningham, Billy L.	Rachel D. Lamb	PIA	March	16	1990	59	662
Continental Blade Corp.	James C. Neal	Agmt.	April	26	1990	59	754
Cateavis, Leo B. et al	The Franklin Life Insurance Company	Assignment of lease	April	30	1990	59	778
Cates, Bernard M.	Nettie B. Cates	P/A	May	15	1990	60	43
Couch, Wendell Holmes, Jr.	Bertha C. Stone	P/A	June	5	1990	60	72
Cotton, Brian Kent	Edward Henry Cotton	P/A	June	6	1990	60	86
Carrigan, Nancy Linn	Sara Corbly Moser	PIA	July	16	1990	60	195
Caughman, Nail E., et al	William E. Carnall, et ux	lease option to purchase	Aug.	1	1990	60	238
Chatham, Gerald Wilborn, Sr.	Minnie H. Chatham	P/A	Oct.	23	1990	60	491
Clements, Susan	American General Finance	Revocation of P/A	Oct.	25	1990	60	518
Chaney, Milton	Robert Travis	P/A	Oct.	25	1990	60	549
Campbell, Rebecca S., et al	Thomas B. Elam, et al	Delegation of interest	Oct.	29	1990	60	584
Chism, Jan et ux	Lee Chism, et ux	agreement	Dec.	4	1990	60	718
Carter, Marjorie Sue	Wyatt David Carter	P/A	Dec.	11	1990	60	743
Cerner Stone Builders	Hyneman Homes, Inc.	memorandum partnership	Dec.	13	1990	60	765
Cowger + Miller	Federal Home Loan Mtg. Corp.	Limited P/A	Dec.	27	1990	60	793
1991							
Chapman, James, et ux	R. B. Flowers, et al	Contract of sale purchase	Jan.	18	1991	61	69
Chal, Debra K.	Federal Deposit Insurance Corp.	P/A	Feb	26	1991	61	200
Cook, Gloria J.	Richard E. Cook	PIA	Mar.	8	1991	61	212
Cacey, Kathy L.	Kathryn M. Turner	P/A	March	11	1991	61	215
Caughman, John, et al	Jerry Kelly, et al	lease purchase	March	14	1991	61	238
Cleveland, Mildred Carter	Robert R. Carter, et ux	P/A	March	25	1991	61	258
Chisler, Alice Allen	Sara Linnemore Allen	P/A	April	4	1991	61	265
Crumpler, Dianna J.	Edward B. Crumpler	P/A	April	8	1991	61	302
Creative Stewardship Ministries	Larry Berckler et al	agreement	April	22	1991	61	438
Chow, David Marshall	Anna Mae Johnson et ux	P/A	May	22	1991	61	486

DeSOTO COUNTY, MISSISSIPPI

REVERSE

CEMENT-MERIDIAN 43-3603

GRANTEE	GRANTOR	Nature of Instrument	Date of Filing Instrument			Recorded		
			Month	Day	Year	Book	Page	
"Cablevision" Memphis CATV, Inc.	Sutton Place, Inc.	Agreement	June	19	1991	61	712	
Coggins, Jerry A., et al	Circle C. Farms	Memo du of Part and General P/A	July	2	1991	61	759	
Crum, Betty Ann	Jerry Lafayette Crum	General P/A	Aug.	1	1991	61	808	
Crum, Jerry Lafayette	Betty Ann Crum	General P/A	Aug	1	1991	61	809	
Crumpler, Edith Carolyn	Elizabeth H. Huggins	specific + Gen P/A	Aug.	2	1991	62	13	
Claunch, Rickie, et ux	Albert Metts, et ux	Release of Sale Contract	Aug.	8	1991	62	28	
Callahan, Vernita J.	Harvey George Jones, Jr.	P/A Limited	Sept	13	1991	62	84	
Colonial Mtg. Co.	Federal Natl Mtg. Assn.	P/A	Sept	18	1991	62	93	
Chambliss, Howard L.	H.W. Williams, et al	Year Purchase Agreement	Oct.	3	1991			
Cox, Lauren L., et ux	James D. Pruitt, et ux	Lease	Oct.	18	1991	62	190	
Craft, Robert D.	Joe D. Leck	Lease Agreement	Nov.	1	1991	62	254	
Campbell, Milus Calvin	Ruby Pearl Morris Campbell	P/A	Nov.	5	1991	62	267	
Citizens Bank	Carol H. Wiseman, et ux	Agreement	Nov.	6	1991	560	718	See Trust Deed Book not for con
" "	" "	Agreement	Nov.	14	1991	62	282	
Calvert, Clyde H. et al	Rainey Boyd, et al	Contract	Dec.	3	1991	62	310	
<b>1992</b>								
C.D.M.C. Inc	W.S. Jordan (Estate)	offer and acceptance	Feb.	11	1992	62	501	
Carpenter, Cindy D., et al	Angus E. Sue	Amable P/A	March	11	1992	62	619	
" " " " " "	" "	P/A	March	11	1992	62	621	
Citizens Fidelity Bank	Federal Home Loan Mtg. Corp.	limited P/A	March	13	1992	62	631	
Columbia Arts Works, Inc	H. Coleman Harris	Lease Renewal	March	13	1992	62	633	
Crowe, Robert J. et al	Morris A. Crowe	General P/A	April	27	1992	63	9	
" " " " " "	Vera M. Crowe	General P/A	April	27	1992	63	16	
City of Olive Branch, Miss. The	Olive Branch Public Imp. Corp.	Lease + Option to Purchase	May	5	1992	63	44	
Chatham, Gerald Wilton	Minnie H. Chatham	P/A	May	19	1992	63	143	
Carrier, Patricia Patton	Mellie Bidwa	Amable P/A	June	18	1992	63	248	
Church, Colonial Hills Baptist	Harris/Ramey Co., The	Agree	July	6	1992	63	387	
Cotton, Carroll L., Jr.	Helen Lorene Cotton	General P/A	Jan.	3	1992	63	478	
Chaw, Andy	The Harris/Ramey Co.	Agree	Sept	2	1992	63	533	
Carter, Danny Sanford, et ux	Michael K. Allen et ux	Agree	Sept	14	1992	63	608	
Campfield, Wilma M.	Donald E. Campfield, Dr.	PA	Sept.	22	1992	63	631	
Couch, Allen B., et al	Leighton George	Agree. to Purchase	Sept.	29	1992	63	670	
Coleman, Athanasia Nancy-Arsenis Koompozis	Lula Marie Arsenis Butler	General P/A	Oct.	5	1992	63	681	
Carter, Brenda Kay	Harland Lee Walker	General P/A	Nov.	6	1992	63	784	
Crumpler, Edward A., et al	Onark W. Utley, et al	limited Partnership Agree.	Nov.	18	1992	64	65	
Chickasaw - Residential, Inc., et al	Invest, Inc.	Lease	Nov.	18	1992			ret. for notary
Carney, V. Jackson, III	Resolution Trust Corp.	P/A	Dec.	10	1992	64	188	
Camatos, George et al	George Camatos	Trust Agreement	Dec	21	1992	64	208	
Cogger, Clyde C. et ux	Steven Lisco, et ux	Lease Purchase Agreement	Dec.	23	1992	64	225	

DeSOTO COUNTY, MISSISSIPPI

REVERSE

CEMENT-MERIDIAN 48-2603

GRANTEE	GRANTOR	Nature of Instrument	Date of Filing Instrument			Recorded	
			Month	Day	Year	Book	Page
	1993						
Carter, Brenda Kay	Earland Walker	P/A	Jan	25	1993	64	459
Chickaraw-Residential, Inc.	Trust, Inc.	Lease	Feb.	8	1993	64	480
Calicott, Stanley Olecie	Maggie Gray	Gen. P/A	Feb.	16	1993	64	489
" " "	Dusie Calicott	Gen. P/A	Feb.	16	1993	64	490
Coleman, Charles	Jene Williams	P/A	Feb.	22	1993	64	507
Corkern, W.E.	Robert S. Corkern, et ux	specified P/A	May	14	1993	64	688
Cracker Barrel Old Country Store, Inc.	North Goodman Investment Co.	Lease + P/A	June	2	1993	64	756
Circle C. Farms	Derry A. Coggin, et al	amendment to P/A	June	9	1993	64	777
Coggin, Derry A. et al	Circle C. Farms	amendment to P/A	June	9	1993	64	777
Coward, Amare D., et al	R. F. Coward, Jr.	P/A	June	15	1993	64	782
Creamer, Lawrence C., et ux	W. J. Sabue	Release Option	June	17	1993	64	791
Chisum, Bessie Leona Fisher	Firstmark National Bank	Bill of Sale	June	25	1993	65	10
Chisum, Bessie Leona Fisher	Firstmark National Bank	Bill of Sale	June	25	1993	65	11
Cavallaro, Anthony et al	Federal Report Insurance Corp.	Gen. P/A	June	25	1993	65	12
Carswell, James A.	Abel Paul Carswell	Continuing P/A	July	7	1993	65	32
" " "	Louise W. Carswell	Continuing P/A	July	7	1993	65	36
Clark, Mac W. et al	Resolution Trust Corp.	Gen. P/A	July	19	1993	65	55
Circle K Convenience Store, Inc.	Little Papock Ltd. Partnership	Gen. P/A	July	28	1993	65	71
Coward, R. F. Jr.	Amaree S. Coward	P/A	Aug.	12	1993	65	116
Classic Outdoor Services, Inc.	DelWayne Tomlinson	Lease	Aug.	18	1993	65	187
" " "	Allan W. Tomlinson	Lease	Aug.	18	1993	65	190
Cole, Carolyn D., et ux	Lou W. Ore	P/A	Oct	25	1993	65	512
Commercial Net Lease Realty	CNL First Corp.	assignment of lease	Oct	29	1993	65	525
Cablevision	DeSoto Dev. Corp.	Installation Agreement	Oct.	29	1993	65	541
Chatman, Albert L.	Irene Chatman	P/A	Nov.	17	1993	65	591
Citizens Bank of Massachusetts	The Boston Five Cents Savings Bank, FSB	Certificate	Jan	4	1994	65	770
Cates, Carolyn H. et al	James H. Hunt	P/A	March	2	1994	66	187
Cates, Carolyn H. et al	Leona S. Hunt	P/A	March	2	1994	66	196
Corbitt, Amos L. Jr. et al	Evelyn S. Corbitt	Gen. P/A	March	4	1994	66	205
Cagle, Imogene Vandevender	Marshall J. Vandevender	Gen. P/A	March	9	1994	66	221
Cox, Betty Sue	Ruby Aileen Hankins	P/A	Mar	15	1994	66	223
Carpenter, Fran	Evelyn P. Johnson	P/A	May	16	1994	66	381
Carter Family Trust	D. Wayne Carter, Judge et al	Trust Agreement	May	16	1994	66	383
Cottonwood Partners	S. Kirkpatrick Bole, et ux	Lease	June	17	1994	66	551
Case Equipment Corporation	Case Corporation	Lease	June	24	1994	66	612
Conway, Donna Kay	James M. Conway Jr.	P/A	June	29	1994	66	625
Crain, Daniel R. et al	Resolution Trust Corp. RTC	P/A	Aug	12	1994	67	41
Commercial Net Lease Realty	First Union Natl Bank	Lease	Aug	8	1994	67	96
Cooper, Elizabeth R.	Richard Cooper	Gen. P/A	July	31	1994	67	116
Charles Dexter Snipes et al	Charles Dexter Snipes, et al	Gen. P/A	Sept	12	1994	67	180
Cordova Bank and Trust	Daniel A. Andrews	Lease	Sept	22	1994	67	251
Caldwell, Shirley J.	Frances P. Caldwell	Gen. P/A	Sept	23	1994	67	255

DeSOTO COUNTY, MISSISSIPPI  
REVERSE

GRANTEE	GRANTOR	Nature of Instrument	Date of Filing Instrument			Recorded	
			Month	Day	Year	Book	Page
Camburn Living Trust	Kenneth Eugene Camburn, et al	Trust	Oct	3	1994	67	281
Conlee, Bennie Clarence	William N. Weeks	PIA	Oct	12	1994	67	320
Compass Bank	Thomas R. Dasher, et al	Assignment of Lease	Oct	24	1994	67	350
Citizens Mtg. Corp.	Federal National Mtg. Assn.	PIA	Nov	28	1994	67	550
Conoco Mtg. Capital Inc.	Horn Lake Properties LLC	Assignment of Lease	Nov	29	1994	67	521
" " " "	" " " "	Assignment of Lease	Nov	29	1994	67	532
" " " "	" " " "	Assignment of Lease	Nov	29	1994	67	539
Crumpler, Edward A. et al	Edward A. Crumpler et al	Release of Deed	Dec	9	1994	67	583
" " " "	" " " "	Release of Deed	Dec	19	1994	67	675
Cochran, Mary D.	Lynette Perkins Cochran	PIA	Dec	21	1994	67	677
Conlee, Bennie	Johnnie Sanders Weeks	PIA	Dec	28	1994	67	697
1995							
Cooper, Henry Patton, et al	Hazel D. Cooper	PIA	Jan	10	1995	67	737
Cooper, Hazel D., et al	Henry Patton Cooper	PIA	Jan	10	1995	67	746
Cameron, Mattie Taylor	Lessie Cowen	PIA	Jan	17	1995	67	759
Cummings, Charles W. et al	Orelita B. Broadway	PIA	Jan	18	1995	67	763
Cannon, Leigh Ann	Anna Louise Cannon	PIA	Jan	23	1995	67	778
C+H Sheet Metal	Interstate Land Investors	Trust Agreement	Feb	17	1995	68	104
Carswell, James A.	Anne B. Carswell	PIA	Feb	21	1995	68	112
Carswell, Anne B.	James A. Carswell	PIA	Feb	21	1995	68	113
Combes, Cyndy	Rabon Melord	PIA	Feb	23	1995	68	165
Coan, John, et al	Resolution Trust Corp.	Special Assign	March	2	1995	68	183
Century Telephone of North Miss.	R. A. Rally, Inc.	Assignment of Lease	March	10	1995	68	264
Callis, Cecelia Rawdon	Charles Erwin Callis	PIA	March	14	1995	68	269
Callis, Charles Erwin	Cecelia Rawdon Callis	PIA	March	14	1995	68	270
Crumpler, Edward A. et al	Mark B. Utley, et al	Mutual Release of Property	March	16	1995	68	302
Carter, Mary F. Crutch et al	James H. Crutch, Trustee	Trust Agreement	March	16	1995	68	305
Commonwealth Relocation Ser., Inc.	Nathaniel C. House, III, et al	Letter of Consent	Mar	21	1995	68	341
Clark, Rosemarie H.	Helen G. Moorehead	PIA	April	18	1995	68	438
Cablevision of Miss.	Purohit, Inc.	Agree	April	18	1995	68	444
Crabiel, Linda A.	Neil R. Crabiel	PIA	April	21	1995	68	461
Compass Bank	Itany - Jungle Stores of America, Inc.	Subj. to Order of Attachment	May	3	1995	68	564
Conlee Bennie	Johnnie Sanders Weeks	PIA	May	16	1995	68	595
Compass Bank	Thomas R. Dasher, et al	Assignment of Lease	May	18	1995	68	631
Coleman, Johnny, et al	Deposit Guaranty Nat'l. Bank	Release	June	15	1995	69	778