

INDEX TO LAND DEEDS

Direct

| GRANTOR | GRANTEE | NATURE OF INSTRUMENT | DATE OF FILING INSTRUMENT | | | RECORDED | |
|---------------------------------|---|----------------------|---------------------------|-----|------|----------|------|
| | | | MONTH | DAY | YEAR | BOOK | PAGE |
| Perry B. B. | Jack Perry et al | Deed | Sept | 26 | 1932 | 23 | 347 |
| Pryor B. B. et al | C. N. Pryor et ux | " | Nov | 16 | 1932 | 23 | 364 |
| Pryor M. M. et al | C. N. Pryor et ux | " | Nov | 16 | 1932 | 23 | 364 |
| Plessants James J. Sub. Tr. | The Fidelity Mutual Life Ins. Co. 1933 | " | Dec | 24 | 1932 | 23 | 373 |
| Pitts Lem et ux | Entriken R. B. | Deed | Jan | 5 | 1933 | 23 | 379 |
| Patterson W. J. | Mrs. W. H. Halbert | " | Jan | 12 | 1933 | 23 | 386 |
| Porrell, Charles P. Trustee | L. J. Crown | " | Feb | 18 | 1933 | 23 | 411 |
| Pope, Andrew R. | W. H. Allen | " | Mch | 13 | 1933 | 23 | 427 |
| Payne Robert | Eugene Payne | " | Feb | 17 | 1933 | 23 | 429 |
| Pape, George et al | L. C. Christopher | " | April | 10 | 1933 | 23 | 448 |
| Perry - Bill | L. C. Christopher | " | " | 10 | 1933 | 23 | 448 |
| Plessants J. James J. Sub. Tr. | The Fidelity Mut. Life Ins. Co. | " | May | 6 | 1933 | 23 | 462 |
| Payne et ux - Muller | R. R. Eason | " | July | 3 | 1933 | 23 | 495 |
| Pollard, E. J. et ux | J. M. Pollard | wt. Deed | July | 12 | 1933 | 23 | 500 |
| Perry, et ux - Joe | Mrs. Annie M. Halbert | " | July | 18 | 1933 | 23 | 504 |
| Perry Sims E. et al | Geo D. Myers | " | Aug | 16 | 1933 | 23 | 510 |
| Perry Minnie et al | " " " | " | " | 16 | 1933 | 23 | 510 |
| Perry Lucy et al | " " " | " | " | 16 | 1933 | 23 | 510 |
| Perry Edward E. et al | " " " | " | " | 16 | 1933 | 23 | 510 |
| Parker A. L. et al - Receiver | J. J. Buntin | " | Sept | 11 | 1933 | 23 | 520 |
| Proctor, Frank Trustee | J. D. Harris | " | Oct | 28 | 1933 | 23 | 539 |
| Pryor C. S. et ux - Co. Sec. | Lee Stewart | " | Oct | 30 | 1933 | 23 | 542 |
| Palmer et al Mrs Catherine | Jim Ragner | " | Nov | 28 | 1933 | 23 | 560 |
| " " " " | Sam Smith | " | Dec | 27 | 1933 | 23 | 570 |
| 1934 | | | | | | | |
| Payne, Annie Sanders | Millie Sanders et al | Deed | Jan | 30 | 1934 | 24 | 11 |
| " " " | Gene Sanders et al | " | " | 30 | 1934 | 24 | 11 |
| " " " | Lucy Sanders et al | " | " | 30 | 1934 | 24 | 11 |
| Brestridge J. et al - Mrs W. W. | Mrs. Nora D. Spears | " | Feb | 10 | 1934 | 24 | 8 |
| Powel et ux - Wm J. | State Highway Commission of Miss | " | Feb | 22 | 1934 | 24 | 26 |
| Para et ux - P. G. | C. S. Prescott et ux | " | Mch | 15 | 1934 | 24 | 34 |
| Phillips et ux - Henry | C. W. Beck | Trustee's Deed | mch | 21 | 1934 | 24 | 45 |
| Parker - L. Obera | May Johnson et al | Deed | May | 1 | 1934 | 24 | 72 |
| Parker - L. Obera | Royal Johnson et al | " | " | 1 | 1934 | 24 | 72 |
| Para P. G. et al | State of Mississippi | " | July | 20 | 1934 | 24 | 109 |
| Prescott - C. S. et al | " " " | " | July | 20 | 1934 | 24 | 109 |
| Payne et ux - Walter C. | " " " | " | July | 20 | 1934 | 24 | 110 |
| Phyton Detroit et al | Horace McNeill | 2c | Aug | 8 | 1934 | 24 | 133 |
| Pollard et ux - B. P. | J. F. Brigance | " | Aug | 14 | 1934 | 24 | 138 |
| Para et ux - B. H. | State Highway Commission | wt. Deed | Aug | 22 | 1934 | 24 | 143 |
| Pirtle, E. et al | " " " | " | Aug | 29 | 1934 | 24 | 152 |
| " Ida et al | " " " | " | " | 29 | 1934 | 24 | 152 |

INDEX TO LAND DEEDS

Direct

| GRANTOR | GRANTEE | NATURE OF INSTRUMENT | DATE OF FILING INSTRUMENT | | | RECORDED | |
|------------------------------------|---|----------------------|---------------------------|-----|------|----------|------|
| | | | MONTH | DAY | YEAR | BOOK | PAGE |
| Parrent et al. - Mrs. Nancy | W. R. Halbert | deed | Nov | 9 | 1934 | 24 | 192 |
| Cresley et al. - Mrs. Winnie | J. J. Hannaway | deed | Nov | 19 | 1934 | 24 | 202 |
| 1935 | | | | | | | |
| Payton - Detroit | Watson McNeill et al | d.c. deed | Jan | 16 | 1935 | 24 | 255 |
| Poston - S. M. et ux | H. E. Poston et al | Wt | Jan | 23 | 1935 | 24 | 259 |
| Poston - S. M. et ux | Mary P. Poston et al | " | Jan | 23 | 1935 | 24 | 259 |
| Payne et al. - A. B. | State of Mississippi | " | Feb | 28 | 1935 | 24 | 284 |
| Payne et al. - Ora | " " " | " | Feb | 28 | 1935 | 24 | 284 |
| Payne et al. - Eppie | " " " | " | Feb | 28 | 1935 | 24 | 284 |
| Payne et al. - Lelia | " " " | " | Feb | 28 | 1935 | 24 | 284 |
| Poley et ux - J. L. | W. H. Austin | " | Mar | 29 | 1935 | 24 | 344 |
| Perkins - Mrs. L. J. - et al | Walter Mc Cracken | " | Mar | 30 | 1935 | 24 | 333 |
| Phillips Jr. et al. - Mrs. J. W. | Dr. D. C. Sunderpork | " | Mar | 30 | 1935 | 24 | 345 |
| Prescott et ux - E. S. | Miss. Power & Light Co | right of way | Apr | 22 | 1935 | 24 | 360 |
| Powell - Mrs. Nannie W. | C. P. Winn | deed | May | 1 | 1935 | 24 | 369 |
| Pitts - Ida et al | Mrs. Edna Kirk | deed | May | 8 | 1935 | 24 | 377 |
| Powell - Mrs. Nannie W. | E. B. Cooper | deed | May | 25 | 1935 | 24 | 393 |
| Pryor - Mrs. Nannie W. | J. E. Sunderpork and Dr. D. C. Sunderpork | deed | May | 18 | 1935 | 24 | 401 |
| Pryor - Mrs. Nannie W. | Johan Coates | deed | Aug | 20 | 1935 | 24 | 439 |
| Powell - Mrs. Nannie W. | C. P. Winn | " | Oct | 26 | 1935 | 24 | 463 |
| Pickard - Mrs. Kate N. K. J. et al | J. W. Sanders | " | Nov | 2 | 1935 | 24 | 469 |
| Pickard - L. W. et ux | " " " | " | " | 2 | 1935 | 24 | 469 |
| Pitts et al. - Ida | J. E. Stallings | " | Dec | 6 | 1935 | 24 | 507 |
| Pitts - W. C. | Mrs. W. W. Gathen | " | Dec | 16 | 1935 | 24 | 522 |
| Pollard et al. - Estella | Emma K. Richardson et al | deed | Dec | 21 | 1935 | 24 | 529 |
| Pollard et ux - et al. Robert | " " " " " " | " | Dec | 21 | 1935 | 24 | 529 |
| " " " " " " | Louanna K. Saulsbury et al | " | Dec | 21 | 1935 | 24 | 529 |
| " " " " " " | Minnie Pearl Woods et al | " | Dec | 21 | 1935 | 24 | 529 |
| " " " " " " | Mary J. Curtis et al | " | Dec | 21 | 1935 | 24 | 529 |
| " " " " " " | Eliza K. Mchens et al | " | Dec | 21 | 1935 | 24 | 529 |
| " " " " " " | Andrew King et al | " | Dec | 21 | 1935 | 24 | 529 |
| " " " " " " | Estella K. Pollard et al | " | Dec | 21 | 1935 | 24 | 529 |
| 1936 | | | | | | | |
| Painter, Mrs. Emily J. | J. R. Wright | Deed | Jan | 2 | 1936 | 24 | 546 |
| Perry - B. B. | Mrs. Grace Perry Joseph et al | " | Jan | 13 | 1936 | 24 | 550 |
| " " " " | Mrs. Jennie Perry Stephens et al | " | Jan | 13 | 1936 | 24 | 550 |
| Perry - B. B. | Mrs. Viola Perry Mayfield | " | Jan | 13 | 1936 | 24 | 551 |
| Phillips - Frank A. | Mrs. W. F. Pierce et al | " | Jan | 16 | 1936 | 24 | 553 |
| " " " " | Mildred Pierce et al | " | Jan | 16 | 1936 | 24 | 553 |
| " " " " | Walter Pierce Jr et al | " | Jan | 16 | 1936 | 24 | 553 |
| " " " " | Charlie Pierce et al | " | Jan | 16 | 1936 | 24 | 553 |
| Presley et al. - Winnie McNamee | Ellen W. Conner et Co | deed | Mar | 24 | 1936 | 24 | 590 |
| Presley et ux - H. L. | Ellen W. Conner | deed | Mar | 24 | 1936 | 24 | 590 |
| Pryor et ux - C. N. | Miss. Power & Light Co. | deed | Mar | 31 | 1936 | 25 | 17 |

INDEX TO LAND DEEDS

Direct

1007 28769

| | GRANTOR | GRANTEE | NATURE OF INSTRUMENT | DATE OF FILING INSTRUMENT | | | RECORDED | |
|------|---|------------------------------|----------------------|---------------------------|-----|------|----------|------|
| | | | | MONTH | DAY | YEAR | BOOK | PAGE |
| | Powell, et al. Mrs. Lorena | P. H. Powell | Deed | May | 5 | 1936 | 25 | 53 |
| 2675 | Perry et ux - Morgan | Mississippi Power & Light Co | " | May | 16 | 1936 | 25 | 162 |
| 2676 | Phillips et ux - J. H. | " " " " | " | May | 16 | 1936 | 25 | 163 |
| 2677 | Payne - Miss Rena | " " " " | " | May | 16 | 1936 | 25 | 142 |
| 2678 | Payne et ux - L. J. | " " " " | " | May | 16 | 1936 | 25 | 85 |
| 2775 | Phillips - Willie | A. M. McCalley et al Comrs | " | May | 25 | 1936 | 25 | 170 |
| " | " | J. C. Tucker et al Com | " | " | 25 | 1936 | 25 | 170 |
| " | " | J. J. Clayton et al Com | " | " | 25 | 1936 | 25 | 170 |
| " | " | Pigeon Roost Creek Drainage | " | " | 25 | 1936 | 25 | 170 |
| 2843 | Powell - Mrs. Harris W. | H. H. Hurt et al | Deed | June | 25 | 1936 | 25 | 185 |
| 2843 | " | J. J. Deary " " | " | June | 25 | 1936 | 25 | 185 |
| 2884 | Poley - Mrs. W. H. | Mississippi Power & Light Co | " | July | 10 | 1936 | 25 | 200 |
| 2892 | Pounders, et al of Endora Cemetery, Emerson | " " " " | " | July | 10 | 1936 | 25 | 213 |
| 2955 | Payne - Joe | Miss. Power & Light Co | " | July | 24 | 1936 | 25 | 258 |
| 2956 | Payne - Andrew | " " " " | " | July | 24 | 1936 | 25 | 259 |
| 2957 | Pool - Louise L. | " " " " | " | July | 24 | 1936 | 25 | 260 |
| 2958 | Pounders - Mrs. Percy | " " " " | " | July | 24 | 1936 | 25 | 261 |
| 3122 | Pickard et al - Mrs. Kate Louisa | J. W. Sanders | " | Oct | 3 | 1936 | 25 | 322 |
| " | Pickard et ux - L. W. | " " " " | " | Oct | 3 | 1936 | 25 | 322 |
| 3144 | Pullen - G. H. | C. R. Johnson et ux | " | Oct | 19 | 1936 | 25 | 329 |
| 3242 | Presley et ux - H. L. | Miss. P. & L. Co | " | Nov | 19 | 1936 | 25 | 371 |
| 3250 | Peders, et al - Ophelia | H. P. Sullivan | Contract | Nov | 19 | 1936 | 25 | 359 |
| 3332 | Peders - Mrs. Ophelia M. Bride | H. P. Sullivan | Deed | Dec | 7 | 1936 | 26 | 12 |
| | Phillips, Milton et al | R. R. Bridgforth | Deed | Dec | 28 | 1936 | 26 | 33 |
| | Phillips, Taylor et al | " " " " | " | Dec | 28 | 1936 | 26 | 33 |
| | Phillips, Henry et al | " " " " | " | Dec | 28 | 1936 | 26 | 33 |
| | Phillips, Edison | " " " " | " | Dec | 28 | 1936 | 26 | 33 |
| 1937 | | | | | | | | |
| | Pope - Drew | Walter Jeffries | Deed | Jan | 30 | 1937 | 26 | 72 |
| | Pulkin - Lula | C. R. Johnson et ux | " | Feb | 1 | 1937 | 26 | 78 |
| | Pigeon Roost Creek Drainage Dist. | D. D. Mills | " | Feb | 6 | 1937 | 26 | 80 |
| | Pigeon Roost Creek Drainage Dist | J. Kell Ingram | " | Feb | 9 | 1937 | 26 | 79 |
| | Pitts, L. M. | Mrs. Beulah Guggell | " | Feb | 24 | 1937 | 26 | 88 |
| | Phillips et ux - Fleem | Hinton and Hutton Co | " | April | 2 | 1937 | 26 | 129 |
| | Prudential Ins. Co. of America | Henry Coleman Anderson | " | April | 24 | 1937 | 26 | 145 |
| | Phillips - Annie | Grace Allen | " | May | 11 | 1937 | 26 | 163 |
| | Pulkin - Lula | C. R. Johnson et ux | " | Aug | 14 | 1937 | 26 | 220 |
| | Pike - Harry B. | Albert Barasso et al | " | Sept | 2 | 1937 | 26 | 238 |
| | " " " | Ed. Wroten et al | " | Sept | 2 | 1937 | 26 | 238 |
| | Pike - Harry B. | Albert Barasso et al | Lease | Sept | 2 | 1937 | 26 | 237 |
| | " " " | Ed. Wroten et al | " | Sept | 2 | 1937 | 26 | 237 |
| | Prescott, et ux - E. S. | C. S. Mills - et ux | Deed | Sept. | 9 | 1937 | 26 | 240 |
| | Pankins et al - Susan Nease | Henry Moore Jr | " | Nov | 19 | 1937 | 26 | 300 |

INDEX TO LAND DEEDS

DIRECT

1938 - TOM L. KETCHINGS CO., NATCHES

| GRANTOR | GRANTEE | Nature of Instrument | Date of Filing Instrument | | | RECORDED | |
|---|-----------------------------|----------------------|---------------------------|-----|------|----------|------|
| | | | Month | Day | Year | Book | Page |
| Parkins et al - Susie Moore | Dr. R. W. Moore | Deed | Nov | 19 | 1937 | 26 | 301 |
| Parker et ux - B. | James Everett Collier et ux | " | Dec | 8 | 1937 | 26 | 311 |
| 1938 | | | | | | | |
| Paunders et al. Is. of O.B. McCh. et ux | J. H. Looney | " | Dec | 12 | 1938 | 26 | 393 |
| Patterson et al. Henry C. | Paul Williams et al | " | Dec | 26 | 1938 | 26 | 413 |
| " " " " " | Duke Williams et al | " | Dec | 26 | 1938 | 26 | 413 |
| " " " " " | S. C. Williams et al | " | Dec | 26 | 1938 | 26 | 413 |
| Poley et ux - J. L. | W. H. Austin | " | April | 14 | 1938 | 26 | 428 |
| Puryear - Mrs. Jennie P. | J. P. Howard | " | April | 21 | 1938 | 26 | 438 |
| Price et ux - Harry L. | Josephine Gerard Austin | Deed | April | 22 | 1938 | 26 | 438 |
| Pollock - Lynn D. | John W. Fulton | Deed | May | 6 | 1938 | 26 | 457 |
| Prater et al - Luke Oswald | Adolphus Oswald | " | June | 3 | 1938 | 26 | 473 |
| " " " " " | Ammie Oswald Kelso | " | " | 3 | 1938 | 26 | 473 |
| " " " " " | Charles Samuel Oswald | " | " | 3 | 1938 | 26 | 473 |
| Prater - Mrs. Susie G. | Lyette Yates | " | July | 15 | 1938 | 26 | 500 |
| Poley et ux - J. L. | R. L. Archer | " | July | 23 | 1938 | 26 | 505 |
| Paunders - Emerson | S. W. McCleskey | " | Aug. | 15 | 1938 | 26 | 516 |
| Pryor - Millard McCoy | John A. Lee et ux | " | Sept | 24 | 1938 | 26 | 536 |
| Pryor et al - C. N. | Millard M. Pryor | " | Oct | 19 | 1938 | 26 | 547 |
| " " " " B. B. | " " " | " | Oct | 19 | 1938 | 26 | 547 |
| Perkins - Maggie | Ella Smith | " | Dec | 9 | 1938 | 26 | 587 |
| Perry - Jack | Una Perry | " | Dec | 21 | 1938 | 26 | 601 |

INDEX TO LAND DEEDS

DIRECT

| GRANTOR | GRANTEE | Nature of Instrument | Date of Filing Instrument | | | RECORDED | |
|------------------------------------|---------------------------|----------------------|---------------------------|-----|------|----------|-----------|
| | | | Month | Day | Year | Book | Page |
| 1939 | | | | | | | |
| Pryor - Millard M. | J. V. Kuntz | Deed | Jan | 14 | 1939 | 27 | 40 |
| Parnell - Sallie | Sadie P. Green et al | " | Jan | 18 | 1939 | 27 | 44 |
| Parnell - Sallie | W. C. Green et ux | " | Jan | 18 | 1939 | 27 | 44 |
| Porter et ux - H. J. | Audry Kimmons et ux | " | Jan | 20 | 1939 | 27 | 45 |
| Prewitt et al - Mrs. Caroline M. | W. B. Gill et ux | " | Feb | 25 | 1939 | 27 | 75 |
| Prewitt et ux et al - James Andrew | " " " " | " | Feb | 25 | 1939 | 27 | 75 |
| Payne - Doris | J. L. Duncan | Lease | Mar | 6 | 1939 | 27 | 92 |
| Pollard et al - Annie Nelson | Elizabeth Nelson Dye | Deed | April | 1 | 1939 | 27 | 109 |
| Pollard et al - Annie Nelson | Addie Nelson Kelso | " | April | 1 | 1939 | 27 | 110 |
| Parnell et al - Estelle | Mrs. Willie L. Alexander | " | Aug | 2 | 1939 | 27 | 180 |
| " " " " | Mrs. Mabel L. Smith et al | " | Aug | 2 | 1939 | 27 | 180 |
| Payne - Walter C. | Claudia Mae Payne | " | Aug | 3 | 1939 | 27 | 179 |
| Payne - Walter C. | Haskell Payne | " | Aug | 3 | 1939 | 27 | 179 |
| Perry et al - B. B. | Barney B. Oliver | " | Aug | 18 | 1939 | 27 | 194 |
| Parnell - Sallie | Sadie P. Green et al | " | Aug | 26 | 1939 | 27 | 198 |
| Parnell - Sallie | W. C. Green et ux | " | Aug | 26 | 1939 | 27 | 198 |
| Phillips et ux - W. A. | Carl C. Stallings et ux | " | Sept | 4 | 1939 | 27 | 200 |
| Porter - Mrs. Susan G. | H. C. Budlove et ux | " | Sept | 22 | 1939 | 27 | 222 |
| Pickens et ux - A. P. | J. L. Duncan | Deed | Nov | 3 | 1939 | 29 | 123 |
| Stitchard et al - Vivian G. | R. E. Jarratt | Deed | Nov | 7 | 1939 | 27 | 261 |
| Pickens et ux - Abe | George Perry | Deed | Dec | 2 | 1939 | 27 | 286 |
| Pickard - Mrs. Kate Sorian | J. W. Sanders | Deed | Dec | 2 | 1939 | 27 | 286 et ux |
| Patterson - Fannie | Frank Guy | " | Dec | 12 | 1939 | 27 | 298 |
| Petty - Guy C. | M. F. White et ux | " | Dec | 30 | 1939 | 27 | 317 |
| Pollard - Dr. J. M. | W. P. Sanders | " | Dec | 30 | 1939 | 27 | 315 |
| 1940 | | | | | | | |
| Powell - Mrs. Fannie W. | Miss. Power & Light Co | Deed | Mar | 1 | 1940 | 25 | 487 |
| Pickard - L. W. | O. J. Pickard Jr | Deed | April | 8 | 1940 | 27 | 400 |
| Perry et ux - W. B. | Uma Perry | Deed | April | 17 | 1940 | 27 | 405 |
| Perry et ux et al - C. B. | Uma Perry | " | April | 17 | 1940 | 27 | 404 |
| Perry et ux et al - G. C. | " " | " | April | 17 | 1940 | 27 | 404 |
| Perry et ux et al - E. S. | " " | " | April | 17 | 1940 | 27 | 404 |
| Porter - Susie Yates | Robertson Yates | " | May | 4 | 1940 | 27 | 421 |
| Porter - Susan G. | Miss. P. & L. Co | " | Aug | 6 | 1940 | 25 | 546 |
| Porter - Mrs. M. H. | " " " " | " | Aug | 6 | 1940 | 25 | 547 |
| Boag et al - Lucinda McPhu | De Soto County | " | Nov | 5 | 1940 | 27 | 551 |
| Purcell - Christian D. | M. O. Bennett | " | Dec | 12 | 1940 | 28 | 77 |
| Pryor et ux - L. A. | Mrs. C. V. Manning | " | Dec | 21 | 1940 | 28 | 99 |
| Phillips et ux - Frank A. | Miss. Power & Light Co | " | Dec | 21 | 1940 | 25 | 577 |
| Pierce - Mrs. W. F. | " " " " | " | Dec | 21 | 1940 | 25 | 578 |
| Perry Joe | John Caldwell | " | Dec | 31 | 1940 | 28 | 116 |
| 1941 | | | | | | | |

INDEX TO LAND DEEDS

DIRECT

2000 - TOM L. KEYSER CO. - HATCHEE

| GRANTOR | GRANTEE | Nature of Instrument | Date of Filing Instrument | | | RECORDED | |
|----------------------------------|--|----------------------|---------------------------|-----|------|----------|------|
| | | | Month | Day | Year | Book | Page |
| 1941 | | | | | | | |
| Proctor et ux - J. F. | Mrs. Mildred Banker | Deed | Jan | 7 | 1941 | 28 | 130 |
| Poulters, Percy et ux | Hubert C. Looney et ux | Deed | Feb | 14 | 1941 | 28 | 180 |
| Powell, Mrs. Daisy et al | W. S. Anderson | unt | Feb | 28 | 1941 | 28 | 196 |
| Powell, W. M. et al | " " | unt | Feb | 28 | 1941 | 28 | 196 |
| Poley et al - Mrs. Etta Rochelle | R. B. Rochelle | Deed | Mch | 6 | 1941 | 28 | 206 |
| Parker et al - Sarah | Rebecca Dabney | " | Mch | 28 | 1941 | 28 | 235 |
| Pomter et al - Alcue | " " | " | Mch | 28 | 1941 | 28 | 235 |
| Porter, Pearl Monger et al | Liza Monger | Deed | Apr | 30 | 1941 | 28 | 268 |
| Parnell et al - Estelle | Charles Fletcher | Wt. | Apr | 30 | 1941 | 28 | 272 |
| Proctor - J. M. | Miss. Power & Light Co | Deed | May | 26 | 1941 | 25 | 612 |
| Perry et al - Mrs. W. B. J. | Miss. State Hy. Com. | Judgment | June | 5 | 1941 | 28 | 310 |
| Parkway Corporation | William Z. Butterfield | Deed | June | 7 | 1941 | 28 | 311 |
| Pollard - Elen Joyce | Miss. Power & Light Co | " | June | 25 | 1941 | 25 | 619 |
| Pollard et al - C. J. | J. F. Conger | " | July | 14 | 1941 | 28 | 339 |
| Prechard - E. S. | Phillip Price | Deed | Aug | 2 | 1941 | 28 | 366 |
| Peek - Charles W. | William W. Peek et al | Wt. | Sept | 26 | 1941 | 28 | 401 |
| Peek - Charles W. | Charles B. Peek et al | " | Sept | 26 | 1941 | 28 | 401 |
| Peek - Charles W. | James L. Peek et al | " | Sept | 26 | 1941 | 28 | 401 |
| Peek - Charles W. | Mrs. Nora B. Wilson et al | " | Sept | 26 | 1941 | 28 | 401 |
| Peek - Charles W. | Onis L. Peek et al | " | Sept | 26 | 1941 | 28 | 401 |
| Peek - Charles B. | Chas. W. Peek | Wt. | Sept | 26 | 1941 | 28 | 402 |
| Pike et ux et al - Claude | Mrs. Rose Kate Pike | " | Oct | 3 | 1941 | 28 | 409 |
| Peek - William W. | Charles W. Peek | " | Oct | 4 | 1941 | 28 | 416 |
| Perkins et ux - E. M. Burford | Manuel (J. M.) Burford | " | Oct | 8 | 1941 | 28 | 421 |
| Perkins et ux - E. | " " " " | " | Oct | 8 | 1941 | 28 | 421 |
| Peek - C. W. | L. Ray Good | " | Oct | 10 | 1941 | 28 | 426 |
| Payne et ux - L. J. | G. S. Falkner | " | Oct | 22 | 1941 | 28 | 444 |
| Pulen - et al - Alberta Rucker | Horton Allen | " | Nov | 22 | 1941 | 28 | 474 |
| 1942 | | | | | | | |
| Pope et al - LeRoy | Mrs. Ida L. Spencer et al | Deed | Jan | 31 | 1942 | 28 | 583 |
| Pope et al - Thomas M. | " " " " " " | " | Jan | 31 | 1942 | 28 | 582 |
| Pounders - Jones | D. F. Pounders et ux | " | Feb | 14 | 1942 | 28 | 589 |
| Porter, et ux - John S. | A. V. Richmond | " | Feb | 19 | 1942 | 28 | 594 |
| Plunket et al - Emma R. | Laura Jane Jones, Frances Richardson et al | " | Mch | 7 | 1942 | 30 | 15 |
| " " " " " " | Garfield Martha Jane & James " et al | " | Mch | 7 | 1942 | 30 | 15 |
| " " " " " " | Warram, King & Viola Baptist et al | " | Mch | 7 | 1942 | 30 | 15 |
| " " " " " " | Emma R. Plunket et al | " | Mch | 7 | 1942 | 30 | 15 |
| " " " " " " | Ed. Laura R. Cornelia Richardson et al | " | Mch | 7 | 1942 | 30 | 15 |
| " " " " " " | Robt. Lee, Leroy Sill Richardson et al | " | Mch | 7 | 1942 | 30 | 15 |
| " " " " " " | Fred. More & Sam Richardson et al | " | Mch | 7 | 1942 | 30 | 15 |
| " " " " " " | Annie Mae Stenerson et al | " | Mch | 7 | 1942 | 30 | 15 |
| " " " " " " | Rosie R. Shando et al | " | Mch | 7 | 1942 | 30 | 15 |

INDEX TO LAND DEEDS

DIRECT

BIRD - TOM L. KETCHING CO., BATEZ

| GRANTOR | GRANTEE | Nature of Instrument | Date of Filing Instrument | | | RECORDED | |
|-------------------------------|-------------------------------|---|---------------------------|-----|------|----------|------|
| | | | Month | Day | Year | Book | Page |
| Poston - et ux - S. M. | H. E. Poston - et al | Deed | Mar | 20 | 1942 | 30 | 32 |
| Poston et ux - S. M. | Mary P. Poston et al | " | Mar | 20 | 1942 | 30 | 32 |
| Payne - Ashkin | Jessie Van Zant | " | Mar | 27 | 1942 | 30 | 43 |
| Plek - James L. | Charles W. Plek | " | Mar | 27 | 1942 | 30 | 43 |
| Parker - C. P. | Robert J. Hursey | " | Apr | 7 | 1942 | 30 | 51 |
| Parker et al - Sarah Jane | J. J. Coney | " | Dec | 24 | 1942 | 30 | 344 |
| Parker et ux et al - James | " " " | " | Dec | 24 | 1942 | 30 | 344 |
| Pointer et al - Ocie | " " " | " | Dec | 24 | 1942 | 30 | 344 |
| <u>1943</u> | | | | | | | |
| Payne et al - Anice Sanders | United States of America | Pat. ^{Plat.} ^{County} | Jan | 5 | 1943 | 30 | 386 |
| Payne et ux - L. J. | " " " " | " | Jan | 5 | 1943 | 30 | 386 |
| Parker et ux - Percy | James Hammond III | Deed | Feb | 27 | 1943 | 30 | 463 |
| Proctor - Mrs. Mary V. | W. S. Anderson | " | April | 19 | 1943 | 30 | 499 |
| Proctor - Mrs. Mary V. | J. J. Proctor | " | April | 19 | 1943 | 30 | 500 |
| Peck et al Charles W. | R. L. Redding | " | April | 24 | 1943 | 30 | 502 |
| Peck et al. Onie L. | " " " | " | April | 24 | 1943 | 30 | 502 |
| Pickens et al - Virginia Bell | E. C. Malan | " | June | 4 | 1943 | 30 | 555 |
| Parker - Mrs. Gertrude V. | J. E. Bruner | sale of land | June | 21 | 1943 | 30 | 582 |
| Planzo et ux - George | Joshua F. Fraser | Deed | July | 17 | 1943 | 31 | 14 |
| Parker et ux - Percy | Elizabeth Chandler Weaver | " | July | 20 | 1943 | 31 | 16 |
| Payne, J. F. | J. B. Payne | Deed | Aug | 14 | 1943 | 31 | 32 |
| Planzo et ux - George | Elise Fitzgerald | " | Aug | 24 | 1943 | 31 | 36 |
| Peck et ux - C. J. | J. L. Swan | " | Oct | 12 | 1943 | 31 | 69 |
| Payne - et ux L. J. | O. J. Johnson et ux | " | Oct | 16 | 1943 | 31 | 94 |
| Pollard et al. Estelle King | Eliza King Mickens et al | " | Oct | 23 | 1943 | 31 | 91 |
| " " " " " | Elmora King Richardson et al | " | Oct | 23 | 1943 | 31 | 91 |
| " " " " " | Minnie Pearl King Woods et al | " | Oct | 23 | 1943 | 31 | 91 |
| " " " " " | Mary Frances Curtis et al | " | Oct | 23 | 1943 | 31 | 91 |
| " " " " " | Luvencia King Saulsbury et al | " | Oct | 23 | 1943 | 31 | 91 |
| " " " " " | Ora Lee King Thornton et al | " | Oct | 23 | 1943 | 31 | 91 |
| " " " " " | Estelle King Pollard et al | " | Oct | 23 | 1943 | 31 | 91 |
| Price et al (Frank) J. E. | United States of America | " | Nov | 2 | 1943 | 31 | 97 |
| Price et al - Mathe | " " " " | " | Nov | 2 | 1943 | 31 | 97 |
| Price et al - Elmora | " " " " | " | Nov | 2 | 1943 | 31 | 97 |
| Price et al - Mrs. Perkins | " " " " | " | Nov | 2 | 1943 | 31 | 97 |
| Pointer - Mrs. Susie Y. | W. J. Williams | " | Nov | 3 | 1943 | 31 | 101 |
| Pike - Mrs. Rosa Ott | Mrs. Lucian C. Laughlin | " | Nov | 22 | 1943 | 31 | 120 |
| Pool et al - Louise Locke | S. Ferrell Johnson et ux | " | Dec | 16 | 1943 | 31 | 137 |
| Pool et ux M. A. | " " " " | " | Dec | 16 | 1943 | 31 | 137 |
| Pettit et ux - G. C. | F. M. O'Neal et ux | " | Dec | 22 | 1943 | 31 | 143 |
| Pickard Jr et ux - Orren | J. O. Garden | " | Dec | 22 | 1943 | 31 | 144 |
| Price Jr et al (Frank) J. E. | United States of America | " | Dec | 23 | 1943 | 31 | 146 |
| Price et al - Mathe | " " " " | " | Dec | 23 | 1943 | 31 | 146 |

INDEX TO LAND DEEDS

DIRECT

ROBO - TOM L. KEYSERLING CO., NATCHES

| GRANTOR | GRANTEE | Nature of Instrument | Date of Filing Instrument | | | RECORDED | |
|---|--------------------------------|----------------------|---------------------------|-----|------|----------|-------|
| | | | Month | Day | Year | Book | Page |
| Price et al. - Ennos | United States of America | deed | Dec | 23 | 1943 | 31 | 146 |
| Price et al. - Mrs. Perkins | " " " " | " | Dec | 23 | 1943 | 31 | 146 |
| 1944 | | | | | | | |
| Payne, Vera | Park Hill Lodge No. 218 | deed | Feb | 22 | 1944 | 31 | 205 |
| Parker, E. W. | A. L. Spencer | " | March | 4 | 1944 | 31 | 219 |
| Phillips, Edmond | Ella H. Williams | " | March | 23 | 1944 | 31 | 240 |
| Pollard, H. W. | Miss Power & Light Co. | Lease | May | 4 | 1944 | 25 | 684 |
| Perry George & Annie | W. V. Whitson Oil Co | Lease | Sept | 8 | " | 29 | 216 |
| Peckus Abe & Corolla | " " " " | " | " | " | " | 29 | 217 |
| Porter, C. B. et al | Maud S. Larkin | Lease | Sept | 19 | " | 31 | 332 |
| Pickard, O. J. & wife | Miss Power & Light Co | Lease | Oct | 18 | " | 33 | 21 |
| Powers, Myra & wife | " " " " | " | " | " | " | 33 | 26 |
| Pollard, W. M. et al | H. A. Hunt et al | Wt. | Oct | 19 | 1944 | 31 | 354-5 |
| Priddy, Caledonia | Kenneth Payne | " | Nov | 10 | 1944 | 31 | 388 |
| Priddy, Caledonia | C. P. Hynes | oil lease | Nov | 28 | 1944 | 34 | 129 |
| Pickard, Mrs. Kate | C. P. Hynes | " | " | " | " | 34 | 131 |
| Parham, Glover | Joe Lee Buchanan, et al | Wt. | " | 30 | 1944 | 31 | 403 |
| Payne, G. B., et al | David B. Bridgforth et al | " | " | 29 | 1944 | 31 | 402 |
| Pennel, Margaret M. & husband | J. D. Wood, et al | " | Dec | 23 | 1944 | 31 | 425 |
| 1945 | | | | | | | |
| Phillips, Mrs. Hulda ^{husband} | C. P. Hynes | Lease | Dec | 14 | 1944 | 34 | 130 |
| Priddy, R. L., et al | William B. Willis | Wt. | Jan | 6 | 1945 | 31 | 443 |
| Pattison, H. B. | Chapman & Dewey Lumber Company | Wt. Deed | Jan | 25 | 1945 | 31 | 455 |
| Pattison, E. C. | Chapman & Dewey Lumber Co. | Wt. Deed | Jan | 25 | 1945 | 31 | 455 |
| Perry, B. W., et al | Miss Power & Light Co | R.R. way | Mar | 8 | 1945 | 33 | 74 |
| Perry, Joe, et al | Miss Power & Light Co. | R.R. way | Mar | 8 | 1945 | 33 | 74 |
| Perry, Morgan, et al | Miss Power & Light Co. | R.R. way | Mar | 8 | 1945 | 33 | 74 |
| Payne, Wacker | Walter C. Payne | Wt. | April | 2 | 1945 | 32 | 19 |
| Payne, Claudia Mae | Walter C. Payne | " | " | 2 | 1945 | 32 | 20 |
| Priddy, Fannie Stevenson | Jimmie Brown Jr, et al | " | Apr | 10 | 1945 | 32 | 27 |
| Payne, L. J. | Walter Ansley | Wt. Deed | Apr | 23 | 1945 | 32 | 34 |
| Perry, J. J. & wife | H. B. Pattison | Wt. Deed | Sept | 10 | 1945 | 32 | 117 |
| Pointe, Mrs. Lusa Y. | Manie Entrikin | Wt. Deed | Sept | 12 | 1945 | 32 | 119 |
| Perkins, Maggie, et al | C. M. Gooch | Wt. Deed | Sept | 13 | 1945 | 32 | 121 |
| Payne, L. J., et al | Mrs. Irene J. Peyton | Wt. | Sept | 17 | 1945 | 32 | 123 |
| Parker, Annie | Sidney Baker husband | " | Oct | 4 | 1945 | 32 | 140 |
| Priddy, Fannie ^{husband} | E. E. Alexander | " | Oct | 8 | 1945 | 32 | 142 |
| Priddy, Mrs. Roy | J. W. Brown, et al | " | Nov | 16 | 1945 | 32 | 172 |
| Priddy, W. V. | Miss Power & Light Co | Wt. Deed | Oct | 27 | 1945 | 33 | 135 |
| Perry, Morgan | " " " " | " | " | " | " | 33 | 143 |

INDEX TO LAND DEEDS

DIRECT

| GRANTOR | GRANTEE | Nature of Instrument | Date of Filing Instrument | | | RECORDED | |
|---|---|----------------------|---------------------------|-----|------|----------|------|
| | | | Month | Day | Year | Book | Page |
| 1946 | | | | | | | |
| Crewitt, H. N. wife | E. R. Owen, Trustee | Lease | Jan | 2 | 1946 | 34 | 266 |
| Pierce, P. H. | J. C. Mohrstadt | wt. | Feb | 8 | 1946 | 32 | 255 |
| R. & B. Transfer & Storage Co. Inc. | Mrs. Ruby D. Bratte | " | Feb | 21 | 1946 | 32 | 273 |
| Prewitt, Fannie Stephens ^{husband} | Jennie Brown J. et al | " | Mar | 4 | 1946 | 32 | 286 |
| Baine, W. C. | John D. Martin | " | Mar | 20 | 1946 | 32 | 303 |
| Presley, Mrs. Winnie May et al | Mrs. Margaret Lamb Bridges | spec wt. | Mar | 23 | 1946 | 32 | 306 |
| Presley, Mrs. Winnie May et al | C. Roy M. Bowen | " | Mar | 23 | 1946 | 32 | 308 |
| Presley, Mrs. Winnie May et al | John Fuller Miller et al | " | Mar | 23 | 1946 | 32 | 319 |
| Phillips, J. E. | Miss. Power & Light Co. | RT & way | April | 20 | 1946 | 33 | 214 |
| Procter, J. J., et al | Charles Chamberlin et al | wt. | April | 27 | 1946 | 32 | 362 |
| Perry, Miss Joe | Gartha Wallace, et al | " | May | 29 | 1946 | 32 | 380 |
| Patty, Mrs. Burch C., et al | Mrs. Mary D. Fraackerly | " | June | 8 | 1946 | 32 | 387 |
| Powers, Mrs. Bessie Mae et al | David Byrd Bridgforth | spec wt. | July | 15 | 1946 | 32 | 417 |
| Powers, Mrs. Bessie Mae et al | Mrs. Vera V. Bridgforth | " | July | 15 | 1946 | 32 | 418 |
| Procter, J. Frank et al | Robert Lee Vaughn et al | spec wt. | July | 26 | 1946 | 32 | 451 |
| Poindexter, Mrs. E. R. | Board of Levee Commissioners of Yazoo-Mississippi Delta | Deed | July | 27 | 1946 | 32 | 452 |
| Pruitt, R. L., et al | Harry L. Joyce et al | wt. | Aug | 8 | 1946 | 32 | 462 |
| Payne, Lewis | Miss Power & Light Co. | RT & way | Aug | 2 | 1946 | 33 | 241 |
| Powers, Susie | Miss Power & Light Co. | " | Aug | 2 | 1946 | 33 | 251 |
| Pritchard, J. C., et al | Miss Power & Light Co. | " | Aug | 2 | 1946 | 33 | 256 |
| Payne, M. B. | Miss Power & Light Co. | " | Aug | 2 | 1946 | 33 | 259 |
| Payne, Solomon | Miss Power & Light Co. | " | Aug | 2 | 1946 | 33 | 237 |
| Pickard, Kate Jorian | Miss. Power & Light Co. | " | Aug | 2 | 1946 | 33 | 234 |
| Piper, J. W., et al | Thomas H. Coopwood et al | wt. | Aug | 31 | 1946 | 32 | 480 |
| Piper, Paul B., et al | Thomas H. Coopwood et al | " | Aug | 31 | 1946 | 32 | 480 |
| Pritchard, J. C., et al | Claude R. Carter, et al | " | Sept. | 7 | 1946 | 32 | 490 |
| Poston, H. E. & Mary S. | Gerald Chatham | " | Oct. | 9 | 1946 | 32 | 514 |
| Paine, Rev. W. C. | Miss. Power & Light Co. | " | Oct. | 23 | 1946 | 33 | 299 |
| Paine, G. W. | Miss. Power & Light Co. | " | Oct. | 23 | 1946 | 33 | 300 |
| Presley, Mrs. Winnie Mae | Clarence Sparks | " | Nov. | 12 | 1946 | 32 | 557 |
| Powers, W. F. | Harace Davis et al | " | Dec. | 4 | 1946 | 32 | 574 |
| Payne, et al, L. J. | Willie E. Clark, et al | " | Dec. | 11 | 1946 | 32 | 576 |
| Payne, L. J. | Miss. Power & Light Co. | RT & way | Dec. | 4 | 1946 | 33 | 343 |
| Price, Samuel | Miss. Power & Light Co. | " | Dec. | 4 | 1946 | 33 | 327 |
| Payne, Solomon | Miss Power & Light Co. | " | Dec. | 4 | 1946 | 33 | 318 |
| Partee, L. C. | Crawford Wilson et al | wt. | Dec | 27 | 1946 | 35 | 4 |
| 1947 | | | | | | | |
| Payne, Joe, et al | Andrew Payne | wt. | Jan | 6 | 1947 | 35 | 16 |
| Paine, W. C. | Haskin Paine | " | Feb | 27 | 1947 | 35 | 90 |
| Paine, W. C. | Haskin Paine | " | Feb | 27 | 1947 | 35 | 90 |
| Pritchard, Henry J. | Miss. Power & Light Co. | RT & way | Mar | 7 | 1947 | 33 | 356 |

INDEX TO LAND DEEDS

DIRECT

| GRANTOR | GRANTEE | Nature of Instrument | Date of Filing Instrument | | | RECORDED | |
|--------------------------------|-----------------------------|----------------------|---------------------------|-----|------|----------|------|
| | | | Month | Day | Year | Book | Page |
| Phillips, Mrs. Willie Carter | Pigeon Roost Creek Dr. Dist | wt. | Apr. | 3 | 1947 | 25 | 136 |
| Phillips, Arthur et al | Julie Ann Webster et al | " | May | 13 | 1947 | 35 | 161 |
| Benton, B. L. | Miss Bauer & Light Co. | wt. & wdy | May | 14 | 1947 | 33 | 380 |
| Baine, Naskin | W. C. Baine | wt. | July | 29 | 1947 | 35 | 221 |
| Baine, Naskin | W. C. Baine | " | " | " | " | " | 222 |
| Bickard, J. O. J., et al | J. O. Bickard & Co. | " | Sept. | 2 | 1947 | 35 | 240 |
| Payne, M. B., et al | Desoto County | " | Sept. | 6 | 1947 | 33 | 399 |
| Bowdell, B. S. | Desoto County | " | Sept. | 6 | 1947 | 33 | 424 |
| Berkins, Julia | Desoto County | " | Sept. | 6 | 1947 | 33 | 425 |
| Berry, Morgan | Desoto County | " | Sept. | 6 | 1947 | 33 | 426 |
| Benton, Mrs. Irene J. | Desoto County | " | Sept. | 6 | 1947 | 33 | 427 |
| Presley, H. L. | Miss Bauer & Light Co. | wt. & wdy | Sept. | 9 | 1947 | 33 | 451 |
| Bickard, J. Oren I., et al | J. O. & Thomas J. Wood | wt. | Oct. | 17 | 1947 | 35 | 272 |
| Bickard, Eloise D., et al | J. O. & Thomas J. Wood | " | Oct. | 17 | 1947 | 35 | 272 |
| Bryne, Ailene, et al | Mrs. Daisy D. Milton | " | Nov. | 26 | 1947 | 35 | 321 |
| Berry, Mildred Dodson | Mrs. Daisy D. Milton | " | Nov. | 26 | 1947 | 35 | 321 |
| Pettit, V. B., et al | Victor E. Williams et al | " | Dec. | 11 | 1947 | 35 | 335 |
| 1948 | | | | | | | |
| Phillips, Wendell N. | J. J. Elmer, et al | wt. | Jan. | 8 | 1948 | 35 | 270 |
| Barker, R. L., et al | C. W. & W. E. McElroy | " | Jan. | 9 | 1948 | 35 | 271 |
| Brewitt, Tannie S. | M. C. Galle, et al | " | Jan. | 13 | 1948 | 35 | 374 |
| Bickens, Vergie Lee, et al | Jennie Ann McElhu | wt. & wdy | Feb. | 7 | 1948 | 35 | 393 |
| Pollard, J. M. | American Tel & Tel Co. | " | Jan. | 28 | 1948 | 33 | 489 |
| Berry, J. E. W. | American Tel & Tel Co. | " | Feb. | 16 | 1948 | 33 | 588 |
| Berry, J. J., et al | American Tel & Tel Co. | " | Feb. | 16 | 1948 | 33 | 589 |
| Blanchard, et al | Mrs. Grand Elder et al | wt. & wdy | Feb. | 20 | 1948 | 35 | 409 |
| Bryce, Mrs. O. S., et al | E. L. Manning et al | wt. | Mar. | 13 | 1948 | 35 | 441 |
| Bryce, Lawson A., et al | " " " " | " | " | " | " | " | " |
| Bryce, Oliver L., et al | " " " " | " | " | " | " | " | " |
| Phillips, John Henry et al | Fannie Lura Morgan et al | wt. & wdy | Mar. | 10 | 1948 | 35 | 134 |
| Benton, W. P., et al | Miss Bauer & Light Co. | wt. & wdy | May | 11 | 1948 | 33 | 392 |
| Bayne, Mrs. Annie S., et al | D. E. Marshall | wt. | June | 9 | 1948 | 35 | 493 |
| Curryear, Kathleen Say et al | State Highway Comm. | wt. & wdy | June | 17 | 1948 | 33 | 600 |
| Peters Chapel Methodist Church | " " " | " | " | " | " | " | 601 |
| Bowers, Susie, et al | Texas Gas Trans. Corp | " | June | 15 | 1948 | 37 | 15 |
| Barker, R. L., et al | G. J. Roberts | wt. | July | 24 | 1948 | 35 | 533 |
| Paunders, R. J. | Miss Bauer & Light Co. | wt. & wdy | Sept. | 17 | 1948 | 37 | 52 |
| Phelps, Kate Loran | Texas Gas Trans. | " | Sept. | 29 | 1948 | 37 | 57 |
| Phillips, J. H. | C. J. Wylie, et al | wt. | Oct. | 14 | 1948 | 35 | 596 |
| Phillips, John Henry et al | Fannie Lura Morgan | wt. & wdy | Oct. | 18 | 1948 | 35 | 598 |
| Phillips, John Henry et al | Charles A. Cox, et al | wt. | " | " | " | 35 | 600 |
| Bayne, G. H., et al | Miss Bauer & Light Co. | wt. & wdy | Dec. | 2 | 1948 | 37 | 75 |

INDEX TO LAND DEEDS

DIRECT

| GRANTOR | GRANTEE | Nature of Instrument | Date of Filing Instrument | | | RECORDED | |
|--------------------------------|------------------------------|----------------------|---------------------------|-----|------|----------|---------|
| | | | Month | Day | Year | Book | Page |
| ✓Crewitt, Fannie J. Stephenson | Robert Peyton, Maud Wright | Wt. | Dec | 15 | 1948 | 36 | 52 |
| 1949 | | | | | | | |
| ✓Piper, Paul B., et al | Thomas N. Coogwood et al | Wt. | Jan | 12 | 1949 | 36 | 92 |
| ✓Parker, E. L., et ux | Ms. Ethel B. Williams et al | " | Feb. | 4 | 1949 | 36 | 123 |
| ✓Peters, Julian L., et ux | B. F. Mc Daniel | " | Feb. | 4 | 1949 | 36 | 124 |
| ✓Penderfer, Mrs. E. R. | Shannon Bros. Lbr. Co. Inc. | Finer Contract | Feb. | 11 | 1949 | 36 | 129 |
| ✓Penderfer, Mrs. E. R. | Shannon Bros. Lbr. Co. Inc. | " | " | " | 1949 | 36 | 131 |
| ✓Sewell Morris L., et ux | William H. Gary, et ux | Wt. | " | 18 | 1949 | 36 | 147 |
| ✓Pounds, Dell M., et al | Thomas A. Hudgens | " | " | 24 | 1949 | 36 | 151 |
| ✓Payne, Malvin B., et ux | Hubert A. Bailey, et ux | " | April | 14 | 1949 | 36 | 164 |
| ✓Pope, et al, Elliott | John Pope, et al | Partition | April | 30 | 1949 | 36 | 173 |
| ✓PHELPS, Kate Louisa, et al | State Highway Comm. of Miss. | Deed Special | Aug. | 9 | 1949 | 36 | 234 |
| ✓Payne, Mrs. Orice Sanders | J. C. Newberry | Wt. | Nov. | 2 | 1949 | 36 | 306 |
| ✓Parker, E. A. et ux | W. S. neighbors, et ux | Wt. | Nov. | 2 | 1949 | 36 | 307 |
| ✓Perryman, Roy et ux | Miss. Power & Light Co. | Right of Way | Nov. | 4 | 1949 | 37 | 133 |
| ✓Prewitt, Fannie E. | " " " " " " | " | " | " | " | 37 | 143 |
| ✓Pounders, E. P. et ux | " " " " " " | " | " | " | " | 37 | 155 |
| ✓Piper, Paul P. | Frank W. Piper, Jr. | Deed | Nov. | 22 | 1949 | 36 | 316 |
| ✓Payne, Clarence E., et ux | C. J. Peck, et ux | Wt. | Nov. | 30 | 1949 | 36 | 320 |
| ✓Pounders, Jones, et ux | Eudora Baptist Church | Wt. | Dec. | 8 | 1949 | 36 | 331 |
| ✓Powers, Susie | Miss. Power & Light Co. | Right of Way | Dec. | 10 | 1949 | 37 | 165 |
| ✓Pickens, Abraham, et al | Cornelius Pickens, et al | Partition | Dec. | 31 | 1949 | 36 | 356 |
| 1950 | | | | | | | |
| ✓Paine, W. C. | G. W. Paine | Wt. | Jan. | 23 | 1950 | 36 | 380 |
| ✓Woff, J. A. | W. C. Haley | Wt. | March | 4 | 1950 | 36 | 425 |
| ✓Parker, Percy | Alfred B. Pittman, Jr. | Wt. | April | 4 | 1950 | 36 | 451 |
| ✓Berry, G. D. et ux | A. P. Jarpley, Jr. et ux | Wt. | April | 24 | 1950 | 36 | 473-477 |
| ✓Payne, H. B., et ux, et al | E. R. Stone | " | May | 24 | 1950 | 36 | 499 |
| ✓Pratt, Mrs. Bessie J. et al | Jones and Lucille Thomas | " | Aug. | 9 | 1950 | 36 | 578 |
| ✓Parks, Mrs. Daisy M., et al | Wilbur N. Stearns, et ux | " | Aug. | 18 | 1950 | 36 | 590 |
| ✓Parkam, Gloues et ux | H. N. Crawford | " | Sept. | 1 | 1950 | 38 | 1 |
| ✓Plienbets, Mary, et al | Miss. Power & Light Co. | Rt. of Way | Nov. | 21 | 1950 | 37 | 296 |
| ✓Parker, Percy, et al | J. H. Darnell | Wt. | Nov. | 21 | 1950 | 38 | 81 |
| ✓Phillips, J. L. et al | Ralph Robbins young, et ux | Wt. | Nov. | 24 | 1950 | 38 | 88 |
| 1951 | | | | | | | |
| ✓Parker, Percy, et al | J. R. Buchignani, et al | Wt. | Jan. | 1 | 1951 | 38 | 128 |
| ✓Phillips, J. E. | Mrs. Neely N. Winson | Deed | Jan. | 18 | 1951 | 38 | 159 |
| ✓Berry, Davis Sister, et al | Marie Lester | Wt. | Feb. | 19 | 1951 | 38 | 187 |
| ✓PHELPS, Mrs. Kate | Texas Gas. Home Corp. | Agreement Receipt | Mar. | 28 | 1951 | 37 | 316 |
| ✓Powers, Susie | " " " " " " | " | Mar. | 28 | 1951 | 37 | 317 |

INDEX TO LAND DEEDS

DIRECT

| GRANTOR | GRANTEE | Nature of Instrument | Date of Filing Instrument | | | RECORDED | |
|---|---|----------------------|---------------------------|---------------|---------------|----------|---------|
| | | | Month | Day | Year | Book | Page |
| ✓ Perry, Morgan | L. M. Coleman | Deed | Mar. | 30 | 1951 | 38 | 244 |
| ✓ Perry, Morgan | J. J. Bryan | " | Mar. | 30 | 1951 | 38 | 244 |
| ✓ Potter, Miles J. et ux | Jack Austin, et ux | Special Warranty | Mar. | 31 | 1951 | 38 | 245 |
| ✓ Phillips, Mrs. Donie S. et al | Bill Mann | wt. | Mar. | 31 | 1951 | 38 | 247 |
| ✓ Pearson, Steve et ux <small>P & B Transfer & Storage Co.</small> | Joe E. Brown, et ux | " | May | 26 | 1951 | 38 | 310 |
| ✓ Parotte, S. D. President | Mrs. Ruby D. Parotte | Corrected Deed | June | 22 | 1951 | 38 | 329 |
| ✓ Peters, Susan S. et ux, et al | Edward J. McKinley, et ux | Deed | June | 22 | 1951 | 38 | 344 |
| ✓ Parker, Percy, et al | William Otis Wages, et ux | wt. | June | 29 | 1951 | 38 | 347 |
| ✓ Pittman, Alfred B. Jr. et al <small>Guardian</small> | " " " " | " | " | " | " | 38 | 347 |
| ✓ Parks, Mrs. Daisy M. | Wilbur N. Stevens, et ux | " | June | 30 | 1951 | 38 | 349 |
| ✓ Painter, J. B. et ux | Texas Gas Transmission Corp. | Pt. of way agreement | Aug. | 17 | 1951 | 37 | 335 |
| ✓ Paine, W. C. | John Doebery, et ux | Deed | Aug. | 22 | 1951 | 38 | 429 |
| ✓ Paddison, R. H. et ux | Raymond S. Peck, Jr. et ux | wt. | Oct. | 16 | 1951 | 38 | 482 |
| ✓ Palmer, Mrs. Margaret Emerson, et al | James O. Thompson, et ux | wt. | Oct. | 26 | 1951 | 38 | 494 |
| ✓ Palmer, Mrs. Margaret Emerson, et al | Dr. C. W. Emerson | " | Oct. | 26 | 1951 | 38 | 496 |
| ✓ Perry, Morgan | Trustees of Lycomore School | wt. | Oct. | 29 | 1951 | 38 | 499 |
| ✓ Pruitt, Fannie Stephansen | Oscar Harper et ux | Deed | Nov | 20 | 1951 | 38 | 512 |
| ✓ Payne, Mrs. Anice S. | Willie E. Clark, et ux | Deed | Nov | 23 | 1951 | 38 | 513 |
| ✓ Poley, D. M. | D. H. Poley | wt. | Nov. | 30 | 1951 | 38 | 530 |
| ✓ Poley, Hal M. | J. H. Poley | wt. | Dec | 10 | 1951 | 38 | 545 |
| ✓ Perry, Morgan | Allegheny County Miss | Quit Claim | Dec | 10 | 1951 | 38 | 544 |
| ✓ Patterson, H. et ux | Jim Jones et ux | wt. | Dec | 11 | 1951 | 38 | 547 |
| ✓ Pruitt Wm et ux | M. C. Sparks | wt. | Dec | 11 | 1951 | 38 | 549 |
| ✓ Payne, Mrs. Anice S. | Willie E. Clark, et ux | wt. | Dec. | 28 | 1951 | 38 | 559 |
| 1952 | | | | | | | |
| ✓ Parks, Mrs. Lucy S. | Mrs. Julia Nina Green, et al | wt. | Jan. | 11 | 1952 | 38 | 581 |
| ✓ Peeler, James Randall, et ux | Evander J. Spigener, et ux | wt. | Mar. | 20 | 1952 | 39 | 54 |
| ✓ Parks H. F. | Percy L. Horton et ux | wt. | April | 1 | 1952 | 39 | 88 |
| ✓ Payne Georgia et al | R. R. Scott et ux | wt. | April | 4 | 1952 | 39 | 94 |
| ✓ Pruitt, William | John Henry Pruitt et al | Jth | Apr | 22 | 1952 | 39 | 108 |
| ✓ Pruitt, William | Fairy Mae Davis et al | Jth | Apr | 22 | 1952 | 39 | 107 |
| ✓ Plaster Bank, Tunicia Miss | Shirley Court Clerk | Release | Apr | 30 | 52 | | |
| ✓ Poff, James D. et ux | Everette M. Anderson, et ux | Jth | May | 19 | 1952 | 39 | 148 |
| ✓ Porter, George W., et ux | E. C. Baggath, et ux | wt. | Aug | 23 | 52 | 39 | 233 |
| ✓ Payne Minnie Bridgforth et al | D. B. Bridgforth | wt. | Aug | 26 | 52 | 39 | 235 |
| ✓ Parker, Percy | Alfred B. Pittman, Jr. <small>Trustee of</small> | wt. | Oct. | 8 | 1952 | 39 | 275 |
| ✓ Payton, R. A. | Veterans' Foreign Home Bldg. Miss | wt. | Oct. | 8 | 1952 | 39 | 275 |
| ✓ Petty, H. M., et ux | Home Telephone Co. | Jth | Dec. | 8 | 1952 | 39 | 324-325 |

INDEX TO LAND DEEDS

DIRECT

| GRANTOR | GRANTEE | Nature of Instrument | Date of Filing Instrument | | | RECORDED | |
|------------------------------|---|----------------------|---------------------------|-----|------|----------|---------|
| | | | Month | Day | Year | Book | Page |
| 1953 | | | | | | | |
| Peeler James R. et ux | J. Perry Oliver et ux | wt | Jan | 6 | 53 | 39 | 373 |
| Peeler James R. et ux | E. L. Kelly et ux | wt | Jan | 10 | 53 | 39 | 380 |
| Price Mrs Sarah et vir et al | Mrs Vera Speare | wt | Jan | 28 | 53 | 39 | 398 |
| Price Mrs Sarah et vir. | Mrs. Victoria Swain Martin | wt | Jan | 28 | 53 | 39 | 399 |
| Patterson, Ike, et ux | Jim Jones, et ux | wt | Feb | 2 | 53 | 39 | 405 |
| Payne, Mrs. Anice S. | F. W. Taylor, et ux | wt | Mar | 6 | 1953 | 39 | 445 |
| Pipe, Mrs. Lida M. | William J. Johnson, Jr. et ux | wt | Mar | 28 | 1953 | 39 | 464 |
| Pollard, W. O., et al | New Bethlehem Presbyterian Church U.S.A., & Cemetery Assn. | wt | May | 6 | 1953 | 39 | 527 |
| Price, Sarah | Minnie Lee St. John | wt | July | 28 | 1953 | 40 | 48 |
| Perkins, Sallie Minor et vir | Mid. South Gas Company | wt rt 9 use | Aug | 24 | 1953 | 37 | 449 |
| Phillips Willie Frank | Mid South Gas Co | wt rt gway | Aug | 24 | 53 | 37 | 462 |
| Payne Anice S et al | Magnolia Petr Co. | wt lease | Sept | 4 | 53 | 34 | 468 |
| Peanders R. T. et ux | Orlene Williams et al | wt | Sept | 12 | 53 | 40 | 97 |
| Peppers Eunice Kuntz et vir | Three States Natural Gas Co. | wt lease | Sept | 15 | 53 | 1 | 7 |
| Phillips Mrs T. E. | Mid South Gas Co. | wt lease | Sept | 16 | 53 | 37 | 471 |
| Peeler James R. et ux | Magnolia Petroleum Co. | wt lease | Sept | 15 | 53 | 1 | 27 |
| Pollard Judie et al | Magnolia Petroleum Co. | wt lease | Sept | 24 | 53 | 1 | 149 |
| Peanders Emerson et ux | Magnolia Petroleum Co. | wt lease | Sept | 24 | 53 | 1 | 185 |
| Pittman L. D. | Three States Natural Gas Co. | wt assign | Sept | 24 | 53 | 1 | 191 |
| Peanders R. T. et ux | Edw. T. Merry | wt lease | Sept | 25 | 53 | 1 | 125 |
| Peanders Jones et ux | Magnolia Petroleum Co. | wt lease | Sept | 30 | 53 | 1 | 210 |
| Parker Percy et al | J. P. Davidson et ux | wt | Oct | 21 | 53 | 40 | 133 |
| Mignon M. Powell et vir | Magnolia Petroleum Co. | wt lease | Oct | 28 | 53 | 1 | 256 |
| Payne J. F. | M. B. Payne | wt deed | Oct | 29 | 53 | 40 | 148 |
| Parker Percy et al | Jones E. Borden et ux | wt deed | Nov | 27 | 53 | 40 | 175-177 |
| Phillips Mrs Hortense C. | Miss. Power Light Co. | wt lease | Dec | 4 | 53 | 37 | 476 |
| Pickle Charles et ux | Blanton P. Theus | wt lease | Dec | 14 | 53 | 1 | 336 |
| 1954 | | | | | | | |
| Perryman, Ray, Jr. et ux | Ray Perryman, Sr. | wt | Jan | 25 | 1954 | 40 | 250 |
| Pine Walter | Loey Pine | wt | Mar | 26 | 54 | 40 | 328 |
| Paine, Mittie Lee | W. C. Paine, et al | wt deed | Apr. | 4 | 1954 | 40 | 336 |
| Payne G. B. et ux | W. C. Howe et ux | wt | Apr | 7 | 54 | 40 | 344 |
| Peet, W. U., et ux | W. E. Goff, et ux | wt | Apr | 21 | 54 | 40 | 357 |
| Piper, Frank W., Jr. | J. B. Bell | wt | May | 5 | 54 | 40 | 388 |
| Prewatt, Fannie S. | James Humphrey, et ux | wt | May | 17 | 54 | 40 | 399 |
| Phelps, Larry, et ux | Hessie Hunt Trust | wt lease | June | 11 | 54 | 1 | 500 |
| Pruitt Kenneth E. et ux | Richard V. Humphrey et ux | wt | June | 15 | 54 | 40 | 426 |
| Prudential Ins Co of America | M. M. Chambers et ux | wt waver | Aug | 18 | 54 | 40 | 487 |
| Peanders Emerson et al | John Thomas Peanders et ux | wt | Sept | 24 | 54 | 40 | 513 |
| Peanders John Thomas et al | Emerson Peanders | wt | Sept | 24 | 54 | 40 | 514 |
| Peanders John Thomas et al | Jones Peanders et ux | wt | Sept | 24 | 54 | 40 | 516 |

INDEX TO LAND DEEDS

DIRECT.

| GRANTOR | GRANTEE | Nature of Instrument | Date of Filing Instrument | | | RECORDED | |
|-------------------------------------|-------------------------------|---------------------------------|---------------------------|-----|------|----------|-------------------|
| | | | Month | Day | Year | Book | Page |
| 1956 | | | | | | | |
| Phyllis Tracy, Sr. et ux | William J. Fisher, et ux | Wt | Jan | 11 | 56 | 42 | 533 |
| Pickens Virginia Lee | Earl C. Rockwood et ux | wt | Jan | 16 | 56 | 42 | 538 |
| Pickens, Earnest | Earl C. Rockwood, et ux | Wt | Feb | 20 | 56 | 42 | 595 |
| Perry Morgan | J. D. Voyles | wt | Feb | 28 | 56 | 43 | 3 |
| Pettib, B. R. et ux | H. J. McRay | Wt | Mar | 29 | 56 | 43 | 28-29 |
| Parker Mrs Lonnella Petal | Duan R. Currie Jr. | wt | Apr | 12 | 56 | 43 | 48 |
| Pratt Mrs Birdie et al | A. R. Terry et ux | wt | Apr | 28 | 56 | 43 | 86 |
| Petty, W. M. | Mississippi Power & Light Co. | Wt | June | 18 | 56 | 43 | 148 |
| Priest Pauline | Frances Priest | Wt | July | 19 | 56 | 43 | 184 |
| Reid, Etanice | Howard C. Garner, et ux | Wt | Oct | 5 | 1956 | 43 | 265 |
| Phillips John E. et al | William J. Phillips | Wt | Oct | 29 | 1956 | 43 | 293 |
| Phillips William J. | Mrs. Lema J. Looney | Wt | Oct | 29 | 1956 | 43 | 294 |
| Pole, Frank E. Jr. | Mrs. Frances Taylor Pole | Wt | Oct | 30 | 1956 | 43 | 296 |
| Pounders Emerson et ux | Mrs Anna N. Browning | wt | Nov | 8 | 56 | 43 | 308 |
| Payne G B et al | Norman F. Cahoon | wt | Nov | 28 | 56 | 43 | 334 |
| Payton Robert et ux | Cora Halton | Wt Quitclaim Dead con. | Nov | 30 | 1956 | 43 | 338 |
| Perry Morgan | A. L. Roberson et ux | Wt | Dec | 26 | 56 | 43 | 379 |
| 1957 | | | | | | | |
| Phillips, L. S. et ux | Mrs Jane J. Herrington | Wt | Jan | 3 | 1957 | 43 | 402 |
| Phillips Joe Gray | B. F. McDaniel et ux | wt | Jan | 11 | 57 | 43 | 414 |
| Pickle Charles E et ux | Miss State Hwy Comm | Wt Wt | Jan | 25 | 57 | 41 | 283 |
| Pearson Steve et ux | W E Graves | wt | Feb | 2 | 57 | 43 | 469 |
| Phillips, H. Gene, et ux | A. L. Roberson | Wt | Feb | 6 | 57 | 43 | 475 |
| Phillips L. E. et ux | Wilmer C. Rochester et ux | wt | Feb | 28 | 57 | 43 | 501 |
| Pruitt William et al | Fairy Mae Davis et ux | Wt Wt Wt | Apr | 23 | 57 | 44 | 8 |
| Powel, Margaret | Miss. State Highway Dept. | Wt | Apr | 30 | 57 | 41 | 324 |
| Powel, Margaret | Miss. State Highway Dept. | Wt | Apr | 30 | 57 | 41 | 325 |
| Pleasant Hill Baptist Church | DeSoto County, Miss. | Wt Wt Wt | May | 7 | 57 | 41 | 340 341 338 |
| Pleasant Hill Cons. School Trustees | DeSoto County, Miss. | Wt | May | 7 | 57 | 41 | 339 |
| Perry Clinton B. Sr et al | Wallace M. Graves | wt | June | 7 | 57 | 44 | 51 |
| Pryke Louis H et ux | Raymond E Zimmerman et ux | wt | July | 5 | 57 | 44 | 90 |
| Punkett Emerson | W D Bullard et ux | wt | July | 23 | 57 | 44 | 123 |
| Pope Elliott et ux | Jessie Jimison et ux | wt | July | 30 | 57 | 44 | 138 |
| Pittman Sarah Loudermilk | Bluff City Sand + Gravel Co | Wt Wt | Aug | 6 | 57 | 44 | 167 |
| Poag Lucinda | Miss Power + Light Co | Wt Wt | Aug | 8 | 57 | 41 | 477 |
| Pruitt, A. D. et ux | Edward L. Barber, et ux | Wt | Aug | 8 | 57 | 44 | 172 |
| Priest Francis et al | R L Jackson et ux | wt | Aug | 30 | 57 | 44 | 206 |
| Price Sarah Ingram | W L St John | wt | Aug | 31 | 57 | 44 | 210 |
| Polk, E. Blanche | Ernest Ryan, et ux | Wt | Sept | 12 | 57 | 44 | 240 |
| Payne, Milton B., et al | Nalbat L. Caldwell, et ux | Wt | Sept | 24 | 57 | 44 | 247 |

INDEX TO LAND DEEDS

DIRECT

| GRANTOR | GRANTEE | Nature of Instrument | Date of Filing Instrument | | | RECORDED | |
|------------------------------|--------------------------------|----------------------|---------------------------|-----|------|----------|------|
| | | | Month | Day | Year | Book | Page |
| Perry Miss Joe | William Wood Trust Jt Man | wt | May | 12 | 59 | 45 | 510 |
| Perry Miss Joe | Mrs Maie W Kerr et al | wt | May | 12 | 59 | 45 | 509 |
| Payne G B and J W Howell | Fred H. Gerry and Joe W. Davis | wt | June | 10 | 59 | 45 | 559 |
| Payne Jake et ut | Lee Mathelus et ut | wt | June | 20 | 59 | 45 | 574 |
| Pounders Jones et ut | R. E. Darby et ut | wt | June | 26 | 59 | 45 | 577 |
| Pounders John Thomas et ut | Claude C. King et ut | wt | July | 15 | 59 | 47 | 24 |
| Perry B. W. et al | Edward B. Crumpler | wt | Aug | 1 | 59 | 47 | 17 |
| Pennington Hoyle Clark et ut | David E. Marsh et ut | wt | Aug | 26 | 59 | 47 | 125 |
| Price Sara Ingram | W L St John et al | claim | Sept | 5 | 59 | 47 | 156 |
| Powell P S et ut | Miss Power Light Co | wt | Oct | 9 | 59 | 46 | 326 |
| Phillips L E | Hortense Phillips | wt | Nov | 4 | 59 | 47 | 213 |
| Powell P S et ut | Daniel D Grace et ut | wt | Nov | 5 | 59 | 47 | 279 |
| Parrish John A et ut | W F M. Lemou et ut | wt | Dec | 11 | 59 | 47 | 331 |
| Payne Saphronia Meriwether | Eddie Newsom et ut | wt | Dec | 30 | 59 | 47 | 381 |
| 1960 | | | | | | | |
| Powell Mrs Mignon M. Arthur | Elizabeth M. Arthur | claim | Jan | 23 | 1960 | 47 | 443 |
| Pryor Mrs Martha Qualls | Mrs Effie Eason Brady | claim | Jan | 26 | 1960 | 47 | 446 |
| Payne Lawrence et ut | J B Payne | wt | Jan | 27 | 1960 | 47 | 448 |
| Reed G. C. et ut | G. W. Dodson | wt | Jan | 29 | 1960 | 47 | 452 |
| Pierce F. W. | Louis Bozof | claim | Jan | 29 | 1960 | 47 | 453 |
| Pounders Jones et ut | Sidney Leon Pounders | wt | Feb | 16 | 1960 | 47 | 497 |
| Phillips Mrs J. E. | Charles W. Dursler et al | claim | Mar | 16 | 1960 | 47 | 565 |
| Pennington Hoyle Clark et ut | Miss Power Light Co. | wt | Mar | 30 | 1960 | 46 | 392 |
| Payne Louis H. et ut | C. T. Smith et ut | wt | Apr | 6 | 1960 | 48 | 29 |
| Parham Newsom | J A Summers et al | wt | June | 8 | 1960 | 48 | 178 |
| Perry Miss Joe, Complainant | Mrs. Katherine Jake et al | claim | June | 15 | 1960 | 48 | 194 |
| Pardue Harry E et ut | Allen O. Jones et al | wt | June | 17 | 1960 | 48 | 203 |
| Pickle Charles E. | Miss Power Light Co. | wt | June | 29 | 1960 | 46 | 422 |
| Payne G B et al | Charles H. Wilkinson et ut | wt | July | 7 | 1960 | 48 | 233 |
| Payne Lora | Ethel J Clark | wt | Aug | 30 | 1960 | 48 | 339 |
| Pelck Zora Turner | Maurice E Woodson | wt | Sept | 8 | 1960 | 48 | 365 |
| Price Eric et al | Helia Bridgforth | wt | Sept | 20 | 1960 | 48 | 403 |
| Price Eric et al | Leonard Price | wt | Sept | 20 | 1960 | 48 | 402 |
| Price Leonard et al | Eric Price | wt | Sept | 20 | 1960 | 48 | 401 |
| Peale, George et al | Sylvester Brooks | wt | Dec | 8 | 1960 | 48 | 553 |
| Phillips Arthur et ut | Jerry Battle et ut | wt | Dec | 8 | 1960 | 48 | 557 |
| Peyton Alvia et al | Miss Power Light Co | wt | Dec | 30 | 1960 | 46 | 535 |

INDEX TO LAND DEEDS
DIRECT

| GRANTOR | GRANTEE | Nature of Instrument | Date of Filing Instrument | | | Recorded | |
|---|---|----------------------|---------------------------|-----|------|----------|------|
| | | | Month | Day | Year | Book | Page |
| | 1961 | | | | | | |
| Pool Margaret H et of | William Dan Oliver | wt | Jan | 7 | 1961 | 49 | 50 |
| Perry Burrell W. et of et al Payor, Estor W. Parham, Glenn, et of | Miss Sand + Gravel Co. Willie Woods, et of Millard Apair, et al | Rt of way deed wt | Jan | 19 | 1961 | 46 | 544 |
| Perry Burrell W. et of | Dr B B Hoover | wt | Feb | 8 | 1961 | 49 | 89 |
| Patterson Ella | Freddie Patterson | wt | Feb | 15 | 1961 | 49 | 133 |
| Peters Brookie W. | Mary W. Lee | wt | Feb | 24 | 1961 | 49 | 155 |
| Pounders Jones et of | R E Darby et of | wt | Feb | 27 | 1961 | 49 | 188 |
| Pettit Blanche Elizabeth et al | Atlas Shell Homes Inc. | wt | Mar | 8 | 1961 | 49 | 191 |
| Payne Miss Margaret | Miss Power + Light Co. | Rt of way | Mar | 8 | 1961 | 49 | 209 |
| Purjoy Henry B. et of | James G. Boydston et of | wt | Mar | 16 | 1961 | 49 | 238 |
| Pow Dudley M et of | Welbilt Homes Inc. | wt | Mar | 17 | 1961 | 46 | 568 |
| Pryne Louis H. | Miss Power + Light Co. | Rt of way | Mar | 27 | 1961 | 49 | 267 |
| Parham Glenn et of | Arthur G. Fuller et of | wt | Mar | 30 | 1961 | 49 | 277 |
| Perry, J. J., et of | Southaven Land Co. Incorporated | wt | April | 21 | 1961 | 46 | 571 |
| Payne R. B. et of | Everett Stoppard et of | wt | May | 17 | 1961 | 49 | 432 |
| Payne Mrs. Janie Cochran, et al Pruett, Arthur Blake, et of | Mrs Shirley Cochran Allen James Arthur Pruett, et of | wt | June | 2 | 1961 | 49 | 473 |
| Pratt, Jeff W. | James W. Young, Jr. | wt | June | 3 | 1961 | 49 | 493 |
| Plunkett Milton et of | Bobby G. Perry | wt | June | 13 | 1961 | 49 | 509 |
| Perry Bobby G. | Milton Plunkett et of | wt | June | 19 | 1961 | 49 | 531 |
| Perry Bobby G. | adco Company Inc. | wt | July | 1 | 1961 | 49 | 543 |
| Poppenheimer Drez W et in | J W Henley | wt | July | 12 | 1961 | 49 | 591 |
| Poppenheimer Drez W et in | J W Henley et al | wt | July | 12 | 1961 | 49 | 593 |
| Perry, G. W., et of | G. H. Mann, Jr., et of | wt | July | 12 | 1961 | 49 | 595 |
| Pounders, Mrs. Lollie S. | R. K. Bailey, Jr. | wt | July | 21 | 1961 | 51 | 24 |
| Pounders, Jones, et of | Winston W. Jachtman et of | wt | July | 21 | 1961 | 51 | 25 |
| Parker, Anne J. | Mailyn Keiter, et al | wt | July | 24 | 1961 | 51 | 56 |
| Pyramid Corp. | Harold D Wilson et of | wt | July | 26 | 1961 | 51 | 68 |
| Pyramid Corp. | John G. Harrison et of | wt | Aug | 3 | 1961 | 51 | 104 |
| Pyramid Corp. | Shen C. Jordan et of | wt | Aug | 8 | 1961 | 51 | 12 |
| Perkins Sally minor et in | R. L. Woodard et of | wt | Aug | 22 | 1961 | 51 | 169 |
| Pyramid Corp | Johnnie W. Castle et of | wt | Aug | 22 | 1961 | 51 | 168 |
| Pyramid Corp. | Rt H Whitworth et of | wt | Aug | 22 | 1961 | 51 | 167 |
| Pine Lyndell Block et al | Richard T. M. Prine et of | wt | Aug | 26 | 1961 | 51 | 182 |
| Poppenheimer, Lucy | J neel & Co | wt | Aug | 26 | 1961 | 51 | 185 |
| Phillips Willie Frank et of | Lula Mae Butler | wt | Sept | 8 | 1961 | 51 | 229 |
| Pittman Sarah Howard nich et in | EE Massengill et of | wt | Sept | 8 | 1961 | 51 | 217 |
| Poag Lucinda M.C. Shee | Leeato County Miss | Rt of way | Sept | 19 | 1961 | 51 | 260 |
| Phelan, C. A., III | R. J. Bennett, et of | wt | Oct | 9 | 1961 | 51 | 309 |
| Payne P G et of | R. C. Davis et of | wt | Nov | 15 | 1961 | 51 | 410 |
| Pollard, Estelle King, et in | Henry S. Laspie, et of | wt | Nov | 21 | 1961 | 50 | 69 |
| | | | Nov | 24 | 1961 | 51 | 449 |
| | | | Dec | 1 | 1961 | 51 | 474 |
| | | | Dec | 5 | 1961 | 51 | 491 |

INDEX TO LAND DEEDS
DIRECT

| GRANTOR | GRANTEE | Nature of Instrument | Date of Filing Instrument | | | Recorded | |
|-------------------------------------|------------------------------------|----------------------|---------------------------|---------------|-----------------|---------------|-----------------|
| | | | Month | Day | Year | Book | Page |
| Pruett, James Arthur, et ux | Arthur O. Pruett, et ux | wt | Dec | 18 | 1961 | 51 | 532 |
| Pounders Mrs Willie Mac honey et ux | Percy P. Pounders Jr. | wt | Dec | 27 | 1961 | 51 | 561 |
| Pounders, Emerson, et ux | Jack Lambert, et ux | wt | Dec | 28 | 1961 | 51 | 560 |
| 1962 | | | | | | | |
| Payne, Mrs. Janice C. et ux | Mrs. Shirley C. Allen, et ux | wt | Jan | 4 | 1962 | 51 | 583 |
| Phillips L S et ux | M F Herrington | wt | Feb | 23 | 1962 | 52 | 224 |
| Pounders R. T. et ux | Jerry T. Boothe et ux | wt | Mar | 2 | 1962 | 52 | 282 |
| Pierce, J. W. et ux | C Charles Walton et ux | wt | Mar | 7 | 1962 | 52 | 293 |
| Powell, P. D. et ux | Edward L. Dick et ux | wt | Mar | 13 | 1962 | 52 | 329 |
| Patterson Ella | Freddie Patterson | wt | Mar | 14 | 1962 | 52 | 343 |
| Parrish John A. | EC Patrick et ux | wt | Mar | 16 | 1962 | 52 | 358 |
| Pace, Beverly C. et ux | Julius L. Andrews et ux | wt | Mar | 26 | 1962 | 52 | 399 |
| Pyramid Corp. | Ray Lester et ux | wt | Mar | 28 | 1962 | 52 | 420 |
| Pyramid Corp. | Lee E. Taylor, et ux | wt | Mar | 28 | 1962 | 52 | 426 |
| Pyramid Corp. | Ralph Taylor, et ux | wt | Mar | 28 | 1962 | 52 | 422 |
| Pyramid Corp. | Ralph Taylor, et ux | wt | Mar | 28 | 1962 | 52 | 424 |
| Perry, B. W. et ux | George L. Martineau, et ux | wt | April | 10 | 1962 | 52 | 488 |
| Paddison N. G. et ux | Clarence H. Halley, et ux | wt | April | 24 | 1962 | 52 | 541 |
| Pyramid Corp. | William M. Johnson, et ux | wt | April | 27 | 1962 | 52 | 546 |
| Pyramid Corp. | Rayce L. Johnson, et ux | wt | April | 27 | 1962 | 52 | 548 |
| Powell, P. G. et ux | W. C. Davis, et ux | wt | April | 28 | 1962 | 52 | 551 |
| Powell, P. G. et ux | Edward L. Dick, et ux | wt | April | 28 | 1962 | 52 | 553 |
| Perry, B. W. et ux | Bernard Harris, et ux | wt | May | 16 | 1962 | 53 | 5 |
| Perry B. W. et ux | J H Man Jr et ux | wt | June | 20 | 1962 | 53 | 147 |
| Pruitt, John Henry et al | Bergil F. Wilson | wt | July | 19 | 1962 | 53 | 269 |
| Parkway Trailer Camp Co. | H. F. Haisch, et ux | wt | July | 30 | 1962 | 53 | 315 |
| Pyramid Corp. | Oscar C. Townsend, et ux | wt | Aug | 9 | 1962 | 53 | 349 |
| Pyramid Corp. | W. E. Bishop, et ux | wt | Aug | 9 | 1962 | 53 | 347 |
| Powell, P. G. et ux | John R. Bell, et ux | wt | Aug | 9 | 1962 | 53 | 341 |
| Pope John | Elliott Pope | wt | Sept | 4 | 1962 | 53 | 421 |
| Prather Albert A et ux | Heater R. Darling et ux | wt | Sept | 5 | 1962 | 53 | 429 |
| Perry, B. W. et ux | James G. Olive Branch | wt | Oct | 5 | 1962 | 50 | 155 |
| Payton, Robert et ux | Viola P. Adams, et ux | wt | Oct | 10 | 1962 | 53 | 555 |
| Phillips Ida Pope | Hessie Mae Malone | wt | Oct | 13 | 1962 | 53 | 559 |
| Pepperheim, L. M. et ux | L. H. Pepperheim, et ux | wt | Oct | 24 | 1962 | 53 | 597 |
| Pickett Jephtha B. et ux | Joel P. Walker Jr. | wt | Nov | 1 | 1962 | 53 | 621 |
| Pate C. O. | Harry E Jones | wt | Nov | 13 | 1962 | 54 | 47 |
| Perry B W et ux | Towny Olive Branch Miss | wt | Nov | 24 | 1962 | 54 | 73 |
| Perry B W et ux et al | Dus Holloway | wt | Dec | 19 | 1962 | 54 | 201 |
| Perry B W et ux | J L Martineau et ux | wt | Dec | 19 | 1962 | 54 | 199 |
| Perry B W et ux et al | Willie Chisenhall et al | wt | Dec | 19 | 1962 | 54 | Void |
| Perry B W et ux | J L Voyles | wt | Dec | 19 | 1962 | 54 | 198 |

INDEX TO LAND DEEDS
DIRECT

| GRANTOR | GRANTEE | Nature of Instrument | Date of Filing Instrument | | | Recorded | |
|-------------------------------|--------------------------------|----------------------|---------------------------|-----|------|----------|------|
| | | | Month | Day | Year | Book | Page |
| Payne, Joe et ux | Frank Wilson, et ux | wt | Dec. | 19 | 1962 | 54 | 211 |
| Payne, Mrs. Annie Sanders | Edmond G. Greene, et ux | wt | Dec. | 27 | 1962 | 54 | 227 |
| Pennington, Mrs. Dora Dean | John G. Hobbs, et ux | wt | Dec. | 29 | 1962 | 54 | 229 |
| 19 63 | | | | | | | |
| Patton Harris P. | Demetra Patton Quinn | wt | Feb | 4 | 1963 | 54 | 413 |
| Perry, B. W. et al | J. L. Mason, et ux | wt | Feb | 6 | 1963 | 54 | 450 |
| Phillips, Arthur et ux | DeSoto County, Miss. | wt | Mar | 6 | 1963 | 50 | 205 |
| Perry, J. J. et ux | " " " | " | Mar | 6 | 1963 | 50 | 206 |
| Paley, Sutton E. et ux | " " " | " | Mar | 6 | 1963 | 50 | 207 |
| Payne Saphronia Meriwether | C P Gooch et ux | wt | Mar | 15 | 1963 | 54 | 578 |
| Perry, B. W. et ux | Billy A. Hufferdell, et ux | wt | Mar | 26 | 1963 | 55 | 3 |
| Perry, B. W. et ux | Billy A. Hufferdell, et ux | wt | Mar | 26 | 1963 | 55 | 5 |
| Porter Jim Successor Trustee | Edison Savings + Loan Assn | Trust deed | Mar | 28 | 1963 | 55 | 21 |
| Porter Jim Successor Trustee | Edison Savings + Loan Assn | Trust deed | Apr | 6 | 1963 | 55 | 83 |
| Pyramid Corp. | Dow C. Mc Knatt, et ux | wt. | Apr. | 10 | 1963 | 55 | 113 |
| Perry, B. W. et al | B. J. Green, et ux | wt | Apr. | 19 | 1963 | 55 | 141 |
| Perry, B. W. et al | James Kelly, et ux | wt | Apr. | 23 | 1963 | 55 | 165 |
| Perry, B. W. et al | Billy L. Baker, et ux | wt | Apr. | 24 | 1963 | 55 | 167 |
| Perry, B. W. et al | Lourene Cules, et al | wt | Apr. | 24 | 1963 | 55 | 171 |
| Pouere Mrs Bessie Mae | Dabney Crump | wt | Apr | 27 | 1963 | 55 | 181 |
| Payne Lora | Christie Holderfield | wt | Apr | 29 | 1963 | 55 | 201 |
| Patterson E. M. Jr et al | Mrs Clyde F. Patterson | wt | May | 18 | 1963 | 55 | 309 |
| Pickle Charles E. et ux | Harrison & Scott | wt | May | 20 | 1963 | 55 | 317 |
| Porter Jim Successor Trustee | National Bank of West Chester | Trust deed | June | 19 | 1963 | 55 | 423 |
| Phillips Ernest Ray et ux | Mrs Loma P. Hooney | wt | July | 1 | 1963 | 55 | 473 |
| Phillips, William L. | Ernest Ray Phillips, et ux | wt | July | 9 | 1963 | 55 | 512 |
| Perry, B. W. | B. J. Chair, Dr. et ux | wt | July | 12 | 1963 | 55 | 521 |
| Pyramid Corp. | Claude H. Free, et ux | wt. | July | 26 | 1963 | 55 | 571 |
| Perry, Mrs. Bessie B. | William H. Bruner, | wt | Aug | 1 | 1963 | 55 | 602 |
| Pyramid Corp. | Raymond Walter Snipe | wt. | Aug | 6 | 1963 | 55 | 621 |
| Pettit Mrs L. A. | Joe L. Pettit | wt | Aug | 7 | 1963 | | Void |
| Pettit G. C. et ux | Kenneth M. Pettit | wt. | Aug | 10 | 1963 | 56 | 27 |
| Payne G. B. et ux | Fairhaven Water Assn Inc | wt | Aug | 23 | 1963 | 56 | 75 |
| Peneel Elizabeth K. et ux | Noel R. Vaughn et ux | wt | Aug | 30 | 1963 | 56 | 101 |
| Presbyterian Church of W. Mo. | Leonard Goodwin et ux | Trust deed | Sept | 6 | 1963 | 56 | 140 |
| Pyramid Corp. | Mrs. Willie Weisinger (Tountz) | wt | Sept | 25 | 1963 | 56 | 226 |
| Pyramid Corp. | Larkin Miner et ux | wt | Sept | 28 | 1963 | 56 | 243 |
| Phillips, Leonard Gray | H. Gene Phillip et al | wt | Oct. | 9 | 1963 | 56 | 269 |
| Porter Jim Successor Trustee | Kings Highway Savings Bank | Trust deed | Nov | 9 | 1963 | 56 | 425 |
| Perry, B. W. | B. B. Hauser | wt | Nov. | 13 | 1963 | 56 | 427 |
| Parkins + Yeate, Drs. | Jesse R. Hemphill, et ux | wt | Nov. | 15 | 1963 | 56 | 435 |

INDEX TO LAND DEEDS
DIRECT

| GRANTOR | GRANTEE | Nature of Instrument | Date of Filing Instrument | | | Recorded | |
|---------------------------------|---------------------------------|----------------------|---------------------------|-----|------|----------|------|
| | | | Month | Day | Year | Book | Page |
| Pester, Jim Successor Trustee | Greene Investment Co. | Trust Deed | Dec | 11 | 1963 | 56 | 559 |
| Payne, Joe et al | Jessie E. Faulkner, et al | Quit. | Dec | 12 | 1963 | 56 | 580 |
| Perry, B.W. et al | Buss Holloway, et al | Quit. | Dec | 19 | 1963 | 56 | 615 |
| Peter, Jim Successor Trustee | The Boney Savings Bank | Trust Deed | Dec | 27 | 1963 | 56 | 630 |
| 1964 | | | | | | | |
| Perkins + Yaste Inc. | Charles E. Holstine et ux | Quit. | Jan | 4 | 1964 | 57 | 33 |
| Pettit Mrs Blanche et al | Joe Louis Pettit | Quit. | Jan | 4 | 1964 | 57 | 38 |
| Payne, Lawrence M. et al | Pester Bros. Construction Co. | Quit. | Jan | 7 | 1964 | 57 | 42 |
| Perry, B.W. et al | Adair County Board of Education | Execut | Jan | 9 | 1964 | 50 | 313 |
| Peters, David et al | William Peters, Jr. et al | Quit. | Jan | 9 | 1964 | 57 | 73 |
| Pang, Lucinda M. et al | Adessa Townsend | Quit. | Jan | 9 | 1964 | 57 | 81 |
| Phillips, H. Gene et al | Phillips Oil Co. Inc. | Quit. | Jan | 15 | 1964 | 57 | 105 |
| Patterson George Coleman et ux | Jack N. Smith et ux | Quit. Deed of Gift | Jan | 16 | 1964 | 57 | 111 |
| Perkins + Yaste Inc. | Martin + Herring Inc. | Quit. | Jan | 23 | 1964 | 57 | 136 |
| Perry B. W. et al | Cordova Sand & Gravel Co. | Quit. | Jan | 24 | 1964 | 57 | 141 |
| Peterson, George Coleman, et ux | Jack N. Smith et ux | Quit. Deed of Gift | Jan | 25 | 1964 | 57 | 145 |
| Peyton W. P. et ux | Winford Lee Peyton | Quit. | Jan | 25 | 1964 | 57 | 143 |
| Perkins + Yaste Inc. | James Boyd Sullivan et al | Quit. | Jan | 28 | 1964 | 57 | 159 |
| Perkins + Yaste Inc. | Mid-America Builders, Inc. | Quit. | Jan | 29 | 1964 | 57 | 165 |
| Perkins + Yaste Inc. | Annice Jean Riley et ux | Quit. | Feb | 1 | 1964 | 57 | 191 |
| Pyramid Corp. | Bill W. Sewelling, et al | Quit. | Feb | 11 | 1964 | 57 | 229 |
| Phillips Petroleum Co. | Reproco Inc. | Quit. | Feb | 11 | 1964 | 57 | 231 |
| Perkins + Yaste Inc. | Martin + Herring | Quit. | Feb | 24 | 1964 | 57 | 277 |
| Phillips Arthur et ux | Clarence Phillips | Quit. Deed of Gift | Feb | 26 | 1964 | 57 | 313 |
| Pryor, Robert B. et al | Mrs Jay Mack | Quit. | Mar | 12 | 1964 | 57 | 384 |
| Preghall, Lannie et al | L. V. Fortner, et al | Quit. | Mar | 13 | 1964 | 57 | 375 |
| Pittman, L. O. et al | Cordova Sand & Gravel Co. | Quit. | Mar | 16 | 1964 | 57 | 389 |
| Pester, Jim, Successor Trustee | The William Humph Savings Bank | Trust Deed | Mar | 17 | 1964 | 57 | 397 |
| Pyramid Corp. | Herold B. Sumatt, et al | Quit. | Mar | 24 | 1964 | 57 | 437 |
| Pyramid Corp. | C. F. Harris et al | Quit. | April | 8 | 1964 | 57 | 490 |
| Peterson, Pharon Rae | Donald J. Peterson | Quit. | April | 14 | 1964 | 57 | 533 |
| Pyramid Corp. | Norman J. Lipscomb et al | Quit. | May | 7 | 1964 | 58 | 41 |
| Poley, J. D. et al | R. J. Poley | Quit. Deed of Gift | May | 21 | 1964 | 58 | 121 |
| Perkins + Yaste Inc. | Billy Gene Young | Quit. Deed of Gift | May | 22 | 1964 | 58 | 127 |
| Pine, J. R. et al | Adair County, Miss. | Quit. Deed of Gift | June | 1 | 1964 | 50 | 479 |
| Pierson, Egbert L. Jr. et al | " | " | June | 1 | 1964 | 50 | 505 |
| Perkins + Yaste Inc. | Elmer S. Ray et ux | Quit. | June | 2 | 1964 | 58 | 167 |
| Peter, Jim Successor Trustee | The Boney Savings Bank | Trust Deed | June | 2 | 1964 | 58 | 175 |
| Perkins + Yaste Inc. | John O Hawkins et ux | Quit. | June | 3 | 1964 | 58 | 181 |
| Payne, Lora et al | James J. Hurdock | Quit. Deed of Gift | June | 5 | 1964 | 50 | 527 |
| Perkins + Yaste Inc. | William Edward Lewis et al | Quit. | July | 10 | 1964 | 58 | 252 |
| Peter, Jim Successor Trustee | United States Savings Bank | Trust Deed | July | 14 | 1964 | 58 | 371 |

INDEX TO LAND DEEDS
DIRECT

| GRANTOR | GRANTEE | Nature of Instrument | Date of Filing Instrument | | | Recorded | |
|---------------------------------|-------------------------------|----------------------|---------------------------|-----|------|----------|------|
| | | | Month | Day | Year | Book | Page |
| Pope, Fredrick D. et al | Edzie M. Raines, et al | ut. | July | 20 | 1964 | 58 | 411 |
| Poppenheimer Inez W. et al | L.H. Poppenheimer | ut. | July | 28 | 1964 | 58 | 443 |
| Perkins & Yaste, Inc. | Bobby Clyde Derrington, et al | ut. | July | 29 | 1964 | 58 | 446 |
| Perkins & Yaste Inc. | John M. Tippet Jr et ux | ut. | Aug | 1 | 1964 | 58 | 455 |
| Perrell, P. B. et ux | Aravis B. Smith, et ux | Mk. | Aug | 8 | 1964 | 58 | 483 |
| Porter, Jim. Successor Trustee | The Bancory Savings Bank | Trustee Deed | Aug | 13 | 1964 | 58 | 507 |
| Poppenheimer, Inez W. et ux | L. H. Poppenheimer | ut. | Aug | 14 | 1964 | 58 | 519 |
| Perkins & Yaste Inc. | Tommy L. Edwards et ux | ut. | Aug | 29 | 1964 | 58 | 586 |
| Poppenheimer Mrs Inez W. et al | Wesley County, Miss | Return Deed | Sept | 10 | 1964 | 50 | 583 |
| Pyramid Coy. | George E. Barrett, et al | ut. | Sept | 25 | 1964 | 59 | 73 |
| Perry W.B. et ux | The Lowry Olive Branch, Miss | ut. | Sept | 25 | 1964 | 59 | 85 |
| Perkins & Yaste, Inc. | Sam Earl Pryor, et al | ut. | Sept | 29 | 1964 | 59 | 95 |
| Porter, Jim. Successor Trustee | Essex County Savings Bank | Trustee Deed | Oct | 9 | 1964 | 59 | 137 |
| Pyramid Corporation | John William Zesty, Sr. et ux | Mk. | Oct | 15 | 1964 | 59 | 167 |
| Perry Marie H. et ux | Ernest Perkins Jr et ux | ut. | Oct | 15 | 1964 | 59 | 170 |
| Prather Joel J. et ux | First Knoxville Corp. | ut. | Oct | 16 | 1964 | 59 | 176 |
| Poppenheimer, L. H. | Miss. Power & Light Co. | Mk of way | Oct | 17 | 1964 | 60 | 9 |
| Priddy, Mrs. Henry B. | Miss. Power & Light Co. | " | Oct | 17 | 1964 | 60 | 10 |
| Porter, Billy W. et al | George D. Herring, et al | ut. | Oct | 29 | 1964 | 59 | 223 |
| Perkins & Yaste, Inc. | Ray H. Bishop, et ux | Mk. | Nov | 7 | 1964 | 59 | 261 |
| Porter Jim, Successor Trustee | Edison Savings & Loan Assn | Trustee Deed | Nov | 7 | 1964 | 59 | 257 |
| Prewitz, William V. et al | Herchell P. Stevens, et al | ut. | Nov | 10 | 1964 | 59 | 271 |
| Phillips, Sidney B. | John L. Bassi Jr. et al | ut. | Nov | 20 | 1964 | 59 | 319 |
| Perry B. H. Sub-Trustee | Ameskeag Savings Bank | Trustee Deed | Nov | 20 | 1964 | 59 | 323 |
| Pepper, Edwin Darrell et al | W. J. La Rue | ut. | Nov | 25 | 1964 | 59 | 340 |
| Porter, Jim Successor Trustee | The Bancory Savings Bank | Trustee Deed | Nov | 27 | 1964 | 59 | 345 |
| Pounders Sidney Leon et ux | James Pounders Jr. | ut. | Nov | 28 | 1964 | 59 | 356 |
| Prewitz, William V. et al | William E. Mc Owen, et al | ut. | Nov | 30 | 1964 | 59 | 358 |
| Porter, Jim Successor Trustee | United States Savings Bank | Trustee Deed | Dec | 4 | 1964 | 59 | 401 |
| Poppenheimer, Inez W. et ux | L. H. Poppenheimer | Mk of way | Dec | 8 | 1964 | 59 | 416 |
| Poppenheimer, L. H. et al et al | Whitehaven View Sec A & So | Agreement | Dec | 8 | 1964 | 59 | 417 |
| Poppenheimer Inez W. et ux | L. H. Poppenheimer | ut. | Dec | 8 | 1964 | 59 | 419 |
| Porter, David Jennings | James A. Bennett, et al | ut. | Dec | 18 | 1964 | 59 | 466 |
| Bruett, Arthur B. et al | James Arthur Bruett, et al | ut. | Dec | 29 | 1964 | 59 | 501 |
| Bruett, Arthur B. et al | Episcopal Diocese of Miss. | ut. | Dec | 29 | 1964 | 59 | 503 |
| 1965 | | | | | | | |
| Poppenheimer Inez W et ux | Joe Poppenheimer et ux | ut. | Jan | 4 | 1965 | 59 | 544 |
| Perkins & Yaste Inc. | Dallas Robbins Jr et ux | ut. | Jan | 7 | 1965 | 59 | 576 |
| Perkins & Yaste Inc. | William C. Watson Jr et ux | ut. | Jan | 7 | 1965 | 59 | 564 |
| Poppenheimer Inez et ux | Dr L. Hutcherson et ux | ut. | Jan | 7 | 1965 | 59 | 558 |
| Pounder, David Paul et al | James H. Renay, et al | ut. | Jan | 11 | 1965 | 59 | 615 |
| Poppenheimer, L. H. et al | Joseph Poppenheimer | ut. | Jan | 12 | 1965 | 59 | 620 |

INDEX TO LAND DEEDS
DIRECT

| GRANTOR | GRANTEE | Nature of Instrument | Date of Filing Instrument | | | Recorded | |
|---------------------------------------|-------------------------------------|----------------------|---------------------------|---------------|-----------------|---------------|----------------|
| | | | Month | Day | Year | Book | Page |
| Phillips Scott B. | T. B. Sanderson et ux | wt | Jan | 14 | 1965 | 59 | 621 |
| Parker-honnie et ux | Janell Tipton | wt | Jan | 26 | 1965 | 61 | 48 |
| Void Price, Eric | United States of America | wt | Jan | 26 | 1965 | 61 | 48 |
| Poppenheimer L. H. et ux | Joseph Poppenheimer | wt | Feb | 3 | 1965 | 61 | 91 |
| Pyramid Corp. | Samuel J. Mease, et al | wt | Feb | 4 | 1965 | 61 | 97 |
| Porter Jim | Edison Springs + Loan Assn. | Successor Deed | Feb | 6 | 1965 | 61 | 110 |
| Poppenheimer L. H. et ux | Mrs W. Poppenheimer | wt | Feb | 10 | 1965 | 61 | 122 |
| Paunders J W Sr | J W Paunders Jr | Div Deed | Feb | 20 | 1965 | 61 | 191 |
| Paunders J W Jr. | J W Paunders Sr. | Div Deed | Feb | 20 | 1965 | 61 | 190 |
| Parr, Retha Elizabeth | Mary E. Seal | Gift Deed | Mar | 1 | 1965 | 61 | 225 |
| Porter, Jim Successor Trustee | The Savings Bank of Utica | Trust Deed | Mar | 9 | 1965 | 61 | 284 |
| Quinn & Zate, Inc. | James O. Curtis, et al | wt | Mar | 10 | 1965 | 61 | 291 |
| Poppenheimer Mrs W et ux | Joseph Poppenheimer et al | wt | April | 1 | 1965 | 61 | 420 |
| Perry Lucy | Edwin E Pascoe et ux | wt | Apr | 9 | 1965 | 61 | 451 |
| Poppenheimer, Mrs W. et al | Lester H. Poppenheimer, et al | wt | Apr | 13 | 1965 | 61 | 472 |
| Perryman, Robert A. et al | J. L. Busby, et al | wt | Apr | 15 | 1965 | 61 | 478 |
| Void Pascoe Edwin E. et ux | Kimbrough Inv. Co. | wt | Apr | 19 | 1965 | 61 | 510 |
| Porter, Jim, Successor Trustee | Erie County Savings Bank | Trust Deed | Apr | 22 | 1965 | 61 | 522 |
| Poppenheimer Joe et ux et al | DeSoto County, Miss. | wt | May | 12 | 1965 | 61 | 619 |
| Prager, W. J. et al | Carter Ray Pagan | wt | May | 14 | 1965 | 62 | 11 |
| Porter, Jim, Successor Trustee | The Bowery Savings Bank | Trust Deed | May | 18 | 1965 | 62 | 39 |
| Prudens, Mrs. Sahler | Mrs. Lilly Nettie, et al | wt | May | 19 | 1965 | 62 | 53 |
| Rayne, Andrew et al | DeSoto County, Miss. | wt | May | 20 | 1965 | 60 | 146 |
| Porter, Jim Successor Trustee | Kings Highway Savings Bank | Trust Deed | June | 1 | 1965 | 62 | 121 |
| Porter, Jim Successor Trustee | United States Savings Bank | Trust Deed | June | 1 | 1965 | 62 | 124 |
| Pleasant Hill Water Assn. Inc. | Mrs. Betty B. Lubitzer, et al | Remainder Grant | June | 17 | 1965 | 62 | 249 |
| Paley Robert Franklin et ux | Joel P. Walker Jr | wt | July | 3 | 1965 | 62 | 342 |
| Porter Jim, Trustee | The Bowery Savings Bank | Trust Deed | July | 8 | 1965 | 62 | 374 |
| Pettit, Kenneth M. | Ray Perryman, Jr. | wt | July | 13 | 1965 | 62 | 394 |
| Phillips Mrs J R & et al | R & Garratt | wt | July | 20 | 1965 | 62 | 419 |
| Pugh Walter H. et ux | Jasper Wilkinson et ux | wt | July | 23 | 1965 | 62 | 458 |
| Paulman, Harry et al | L. Allan Brown | wt | July | 23 | 1965 | 62 | 429 |
| Porter Jim Successor Trustee | The Bowery Savings Bank | Trust Deed | July | 24 | 1965 | 62 | 445 |
| Pyramid Corp. | James S. Treaty, et al | wt | July | 30 | 1965 | 62 | 519 |
| Poppenheimer, L. H. et al | White Lanes View Ho; Sec A. | amend Deed | July | 30 | 1965 | 62 | 521 |
| Thornell, Charles R. et al | Clarence Nancy Johnson et al | wt | Aug | 18 | 1965 | 63 | 19 |
| Papson Wilfred D. et ux | Thomas Dewey Hillenwood et ux | wt | Aug | 28 | 1965 | 63 | 105 |
| Printz James D et ux | James M. McNamee et ux | wt | Aug | 31 | 1965 | 63 | 107 |
| Parish, Hubert B. et ux | Thomas O. Callahan, et ux | wt. | Sept | 1 | 1965 | 63 | 117 |
| Perry BW et ux | Billy A. Hoppetatter et ux | wt | Sept | 18 | 1965 | 63 | 206 |
| Peck, Margaret H. et al | Don Oliver, et al | wt | Sept | 27 | 1965 | 63 | 286 |
| Perry, B. H. | Frank C. Rocco, Jr. et al | wt | Sept | 27 | 1965 | 63 | 274 |
| Perry, Lucy | State Highway Commission of Miss | wt | Sept | 28 | 1965 | 63 | 296 |

INDEX TO LAND DEEDS
DIRECT

| GRANTOR | GRANTEE | Nature of Instrument | Date of Filing Instrument | | | Recorded | |
|--------------------------------------|--------------------------------|----------------------|---------------------------|---------------|-----------------|---------------|----------------|
| | | | Month | Day | Year | Book | Page |
| Perry, Lucy | Miss. State Highway Commission | Grant | Sept | 28 | 1965 | 60 | 207 |
| Paunders, R. J. et al | Robert Maurice Stegall, et al | Int | Oct | 1 | 1965 | 63 | 323 |
| Patterson George Coleman et ux | Jack W. Smith et ux | Int | Oct | 2 | 1965 | 63 | 335 |
| Perry, Burrell W. et ux | Billy A. Hufferdatter, et ux | Int | Oct | 6 | 1965 | 63 | 371 |
| Peterson, David J. | Donald J. Peterson, et al | Int | Oct | 7 | 1965 | 63 | 387 |
| Poppenheimer, Inez W. et al | Hester H. Poppenheimer, et al | Int | Oct | 26 | 1965 | 63 | 508 |
| Poppenheimer Inez W. et al | Hester H. Poppenheimer et al | Int | Nov | 22 | 1965 | 64 | 21 |
| Poppenheimer Inez W. et al | Hester H. Poppenheimer et al | Int | Nov | 22 | 1965 | 64 | 22 |
| Patterson, Ella et al | Richard Hunter, et al | Int | Nov | 29 | 1965 | 64 | 50 |
| Paundexter Theolia F. et ux | Robert Allen Olson et ux | Int | Dec | 3 | 1965 | 64 | 98 |
| Paunders, R. J. et al | Robert Maurice Stegall, et al | Int | Dec | 9 | 1965 | 64 | 114 |
| Pryor, W. J. et al | Freda S. Jones | Int | Dec | 9 | 1965 | 64 | 115 |
| Pyramid Corp. | Pleasant Hill Water Assn | Int | Dec | 21 | 1965 | 60 | 253 |
| Pleasant Hill Water Assn. | Farmers Home Admin. | Int | Dec | 21 | 1965 | 60 | 253 |
| Perkins & Coate, Inc. | Orris Windsor Whitte, et al | Int | Dec | 29 | 1965 | 64 | 245 |
| Pryne Louis H. et ux | John S. Byrd et ux | Int | Dec | 30 | 1965 | 64 | 281 |
| 1966 | | | | | | | |
| Partee Marvella et al | J. H. Carson, Jr. et al | Int | Jan | 4 | 1966 | 64 | 305 |
| Poole George et al | Dorothy Spann et al | Int | Jan | 4 | 1966 | 64 | 307 |
| Phillips, Doris D. | Pleasant Hill Water Assn. Inc. | Int | Jan | 7 | 1966 | 60 | 262 |
| Pryne, Louis H. et al | Lawrence S. Herron, et al | Int | Jan | 13 | 1966 | 64 | 259 |
| Parks Milton | Miss. Power & Light Co. | Int | Jan | 20 | 1966 | 60 | 279 |
| Poppenheimer L. H. | " " " " | " | Jan | 20 | 1966 | 60 | 280 |
| Poppenheimer L. H. | " " " " | " | Jan | 20 | 1966 | 60 | 281 |
| Padg Mrs Audie H. et al | Charlsie Harrison | Int | Feb | 7 | 1966 | 64 | 501 |
| Payne Virgil E. et ux | Lawrence E. Wilson et ux | Int | Feb | 9 | 1966 | 64 | 517 |
| Parker Clarence M. et ux | Herbert H. James et ux | Int | Feb | 23 | 1966 | 64 | 584 |
| Poppenheimer Inez W. et al | Hester H. Poppenheimer et al | Int | Feb | 24 | 1966 | 64 | 614 |
| Pope, Trig. et al | E. A. Seeger, Jr. | Int | Mar | 7 | 1966 | 65 | 45 |
| Perkins, Henry N. et al | Debat Co. Miss. | Int | Mar | 9 | 1966 | 60 | 309 |
| Pearson, Paul C. et al | Lenard E. Dexter, et al | Int | Mar | 14 | 1966 | 65 | 104 |
| Parks William Edward et ux | Charles E. Townsend et ux | Int | Apr | 2 | 1966 | 65 | 284 |
| Pope, Elliott et ux | Eliza B. Johnson et ux | Int | Apr | 6 | 1966 | 65 | 314 |
| Pattor George S. et ux | Hurchell P. Stevens | Int | Apr | 7 | 1966 | 65 | 317 |
| Payne helia et al | H & B + S Corp. | Int | Apr | 15 | 1966 | 65 | 383 |
| Pette, Recie | Miss. Power & Light Co. | Int | Apr | 23 | 1966 | 60 | 326 |
| Patterson Manuel A. et ux | Kennith Rodgers et ux | Int | May | 7 | 1966 | 65 | 528 |
| Pryne Louis H. et ux | Aubrey S. Stacy | Int | May | 25 | 1966 | 66 | 44 |
| Pryne Louis H. et ux | Aubrey S. Stacy | Int | May | 25 | 1966 | 66 | 45 |
| Pope, Fredrick O. et al | Linder D. Skilton, et al | Int | June | 4 | 1966 | 66 | 72 |
| Peterson, Inc. | Coop W. Johnson, et al | Int | June | 4 | 1966 | 66 | 77 |

INDEX TO LAND DEEDS
DIRECT

| GRANTOR | GRANTEE | Nature of Instrument | Date of Filing Instrument | | | Recorded | |
|--|---|----------------------|---------------------------|---------------|-----------------|---------------|----------------|
| | | | Month | Day | Year | Book | Page |
| Raines, Madeline Riley, et al | Mrs Holly Hetsick, et al | Wt. | June | 21 | 1966 | 66 | 239 |
| Presbytery of St. Andrew, Trustee | Southaven Presbyterian Ch. Trustee | Wt. | June | 25 | 1966 | 66 | 208 |
| Patterson, Jack O. et ux | Eugene C. Thack et ux | Wt. | July | 6 | 1966 | 66 | 276 |
| Pyramid Corp. | James L. Security, et al | Wt. | July | 12 | 1966 | 66 | 315 |
| Perry, E. B. | Miss. Power & Light Co. | Wt. | July | 12 | 1966 | 60 | 403 |
| Perkins Marion & et ux | E. Scott Jordan et ux | Wt. | July | 23 | 1966 | 66 | 419 |
| Pyramid Corp. | G. J. Branch, et al | Wt. | Aug | 5 | 1966 | 66 | 499 |
| " | Robert S. Call, et al | Wt. | Aug | 5 | 1966 | 66 | 501 |
| " | A. J. Childs, et al | Wt. | Aug | 5 | 1966 | 66 | 503 |
| " | John W. Harper, et al | Wt. | Aug | 5 | 1966 | 66 | 505 |
| " | William C. Long, et al | Wt. | Aug | 5 | 1966 | 66 | 507 |
| " | Samuel Moore, et al | Wt. | Aug | 5 | 1966 | 66 | 509 |
| " | Oscar C. Townsend, et al | Wt. | Aug | 5 | 1966 | 66 | 511 |
| Phelps, Mrs Kate T. | Texas Gas Transmission Corp. | Wt. | Aug | 8 | 1966 | 60 | 417 |
| Patterson, Morris, et ux | Charles W. McNamee, et ux | Wt. | Aug | 12 | 1966 | 66 | 570 |
| Poor, Gladys M. Jr., et ux | Willie D. Burns, et ux | Wt. | Aug | 12 | 1966 | 66 | 572 |
| Phelps, Edwin M. et al | Joseph Warren Finch, Jr. et al | Wt. | Aug | 16 | 1966 | 66 | 597 |
| Parker, Gerald H. et ux | | | | | | | |
| Pounders R. T. et ux | Russell OZANNEY et ux | Wt. | Aug | 29 | 1966 | 67 | 31 |
| Peck Robert H. et ux | John M. Lewis et ux | Wt. | Sept | 6 | 1966 | 67 | 68 |
| Pope Elliott et ux | Rosie Lee Walker | Wt. | Sept | 9 | 1966 | 67 | 105 |
| Prather Jack Jeffers | Gran D. Prather | Wt. | Sept | 13 | 1966 | 67 | 133 |
| Perry, B.W. et al | Trustee Sublety Miss. Baptist Church | Wt. | Sept | 16 | 1966 | 67 | 151 |
| Pipkin, Milton D. et al | Regency Park Homes, Inc. | Wt. | Sept | 27 | 1966 | 67 | 224 |
| Perkins Ernest Jr et ux | Betty R. Thompson | Wt. | Oct | 6 | 1966 | 67 | 281 |
| Piazza, Charles A. et al | Fred Briggs, Jr. et al | Wt. | Oct | 21 | 1966 | 67 | 373 |
| Pyramid Corp. | Jesse G. Maxwell et ux | Wt. | Nov | 19 | 1966 | 67 | 489 |
| Payne, Anica Sanders | Stanley Milward, et ux | Wt. | Nov | 21 | 1966 | 67 | 495 |
| Pounders, Emerson et al | Eudora Water Loan Soc. | Wt. | Nov | 30 | 1966 | 60 | 502 |
| Perry B.W. et al | Cordona Sand & Gravel Co. et ux | Wt. | Dec | 3 | 1966 | 67 | 549 |
| Pace Donald R. et ux | W R Clateworthy et ux | Wt. | Dec | 8 | 1966 | 67 | 576 |
| Prevost, William D. et ux | Charles E. Kennamore, et ux | Wt. | Dec | 16 | 1966 | 67 | 614 |
| Parham, Arthur C. et al | W. B. McDaniel, et al | Wt. | Dec | 20 | 1966 | 67 | 631 |
| Pickens, Mildred Vaughn, et ux | James Edward Vaughn | Wt. | Dec | 29 | 1966 | 68 | 29 |
| 1967 | | | | | | | |
| Pounders, E. C. et al | Eudora Water Loan Soc. | Wt. | Jan | 6 | 1967 | 60 | 515 |
| Petty W. M. | D E Hunt et ux | Wt. | Jan | 18 | 1967 | 68 | 131 |
| Prue Lewis | Miss. Power & Light Co. | Wt. | Jan | 20 | 1967 | 60 | 536 |
| Pryor W. J. et al | Myrtle P. Mann | Wt. | Jan | 24 | 1967 | 68 | 157 |
| Pounders J. W. Sr. et ux | J. W. Pounders Jr. | Wt. | Jan | 31 | 1967 | 68 | 201 |
| Pounders J. W. Jr. | J. W. Pounders Sr. | Wt. | Jan | 31 | 1967 | 68 | 202 |
| Parham, Arthur C. et ux | Texas Gas Transmission Corp | Wt. | May | 31 | 1967 | 60 | 605 |

INDEX TO LAND DEEDS
DIRECT

| GRANTOR | GRANTEE | Nature of Instrument | Date of Filing Instrument | | | Recorded | |
|---------------------------------|-------------------------------|----------------------|---------------------------|-----|------|----------|------|
| | | | Month | Day | Year | Book | Page |
| Pryor, Louis H. et ux | C. T. Smith et ux | wt | Feb | 1 | 1967 | 68 | 203 |
| Pulet, James E. et ux | Harold D. Shelby, et ux | wt | Feb | 7 | 1967 | 68 | 238 |
| Purser, Ralph D. et ux | James L. Smith, et al | wt | Feb | 7 | 1967 | 68 | 236 |
| Price, Randall S. et ux | Kenneth Gerald French, et ux | wt | Feb | 13 | 1967 | 68 | 269 |
| Pryor, Louis H. et ux | Allegheny County Miss | wt | Mar | 1 | 1967 | 60 | 552 |
| Plunkett, Robert | Thomas Lee Plunkett et ux | wt | Mar | 4 | 1967 | 68 | 373 |
| Pyramid Corp. | Jesse G. Maxwell, et ux | wt | Mar | 4 | 1967 | 68 | 379 |
| Pulet, James E. et ux | Harold D. Shelby, et ux | wt | Mar | 7 | 1967 | 68 | 400 |
| Ray, Lucinda Mae Shier | D. W. Harrison, et ux | wt | Mar | 9 | 1967 | 68 | 428 |
| Regham, Wendell, O. et ux | John Ghiloni, et ux | wt | Mar | 13 | 1967 | 68 | 464 |
| Price, Manson et al | R. E. Turner | wt | April | 1 | 1967 | 68 | 603 |
| Payne, Paul | Robert V. Brinn, Jr. et ux | wt | Apr | 4 | 1967 | 68 | 625 |
| Pyramid Corp. | William C. Lang, et ux | wt | Apr | 6 | 1967 | 68 | 637 |
| Perry, R. W. et ux | Edward B. Crompton | wt | May | 3 | 1967 | 69 | 155 |
| Brington, Lela Jean Mrs | Eudora Water Dean Mrs. | wt | May | 18 | 1967 | 60 | 588 |
| Payne, Lelia et al | P & Emerson | wt | May | 22 | 1967 | 69 | 279 |
| Paland, Carolyn M. Spears | Robert J. Herbert et ux | wt | May | 27 | 1967 | 69 | 315 |
| Perkins, Thomas G. | Jessie McCallum | wt | May | 29 | 1967 | 69 | 316 |
| Parlan, Arthur C. et ux | Inter Gas Irons. Corp. | wt | May | 31 | 1967 | 60 | 605 |
| Philyaw, Mrs. Margaret S. | Claude H. Pounds et ux | wt | June | 15 | 1967 | 69 | 442 |
| Purser, Kenneth E. | Martha J. Purser Mrs. | wt | June | 23 | 1967 | 69 | 516 |
| Pickens, Cornelius, et ux | James Wright, Jr. et ux | wt | July | 5 | 1967 | 69 | 593 |
| Pope, Elliott et ux | Donna B. Dray | wt | July | 5 | 1967 | 69 | 592 |
| Parson, Thomas H. Trustee | Mrs. Peggy W. Phillips | wt | July | 6 | 1967 | 71 | 27 |
| Parle, Edna | Harold Lee Defauts, et ux | wt | July | 6 | 1967 | 69 | 607 |
| Pyramid Corp. | Henry Lewis Trusty | wt | July | 12 | 1967 | 71 | 21 |
| Payne, James Thomas et ux | James Robert Leffer et ux | wt | July | 13 | 1967 | 71 | 40 |
| Pyramid Corp. | James R. Johnson et ux | wt | July | 22 | 1967 | 71 | 127 |
| Phett, James A. et ux | James O. Pike et ux | wt | July | 27 | 1967 | 71 | 173 |
| Phillips, Mrs. Peggy W. | Rufus C. Jeans, et ux | wt | July | 27 | 1967 | 71 | 202 |
| Phillips, Vernon, T. et al | State Hwy Commission of Miss | wt | July | 31 | 1967 | 71 | 205 |
| Plunkett, Milton et ux | David T. Stonder et ux | wt | Aug | 19 | 1967 | 71 | 343 |
| Plunkett, James C. et ux | John William Lipsey et ux | wt | Aug | 22 | 1967 | 71 | 365 |
| Pagan, Mary Lee | Thomas W. Davis, et ux | wt | Aug | 23 | 1967 | 71 | 374 |
| Perry, Miss Joe | State Highway Commission Miss | wt | Aug | 28 | 1967 | 71 | 404 |
| Peudung, Edwette | Miss Oliver & Light Co. | wt | Sept | 8 | 1967 | 70 | 56 |
| Pettit, Blanche | " " " " | wt | Sept | 8 | 1967 | 70 | 57 |
| Perkins, Earl N. et ux | Claude A. Sadduth, et ux | wt | Sept | 12 | 1967 | 71 | 525 |
| Peacock, John Robert, et ux | Phil Sanders, et ux | wt | Sept | 27 | 1967 | 72 | 13 |
| Phillips, Sidney E. | Sidney E. Phillips, et ux | wt | Sept | 28 | 1967 | 72 | 20 |
| Parison, Henry Borden Jr. et ux | Charles Perry Frank et ux | wt | Sept | 28 | 1967 | 72 | 26 |
| Perry, B. L. Trustee | Walls Realty Co. | wt | Oct | 11 | 1967 | 72 | 117 |
| Pryor, Louis H. et ux | John Still, et ux | wt | Oct | 19 | 1967 | 72 | 156 |

INDEX TO LAND DEEDS
DIRECT

DEMENT PRINTING CO., MERIDIAN, MISS.

| GRANTOR | GRANTEE | Nature of Instrument | Date of Filing Instrument | | | Recorded | |
|------------------------------|--------------------------------|----------------------|---------------------------|-----|------|----------|------|
| | | | Month | Day | Year | Book | Page |
| Patrick, Myrtle Elwin, et al | Lucas & Patrick, et al | Get | Oct | 31 | 1967 | 72 | 247 |
| Phillips, Luskus | Miss Power & Light Co. | Get | Nov | 6 | 1967 | 70 | 90 |
| Pyramid Corp | Larry Ladale Otto et al | Get | Nov | 6 | 1967 | 72 | 281 |
| Pickins, Maynard C. et al | Robert St. Marc, et al | Get | Nov | 6 | 1967 | 72 | 283 |
| Price, James S. et al | Mrs Rose Marie Williams, et al | Get | Nov | 9 | 1967 | 72 | 317 |
| Painter James B. et al | Texas Gas Trans Corp. | agree | Dec | 2 | 1967 | 70 | 101 |
| Pounders, J. C., et al | J. R. Aday, Jr., et al | Wt | Dec | 11 | 1967 | 72 | 520 |
| Prophet, Doris et al | Miller J. Davis, et al | Get | Dec | 22 | 1967 | 73 | 1 |

INDEX TO LAND DEEDS

DIRECT

DEKENT, MERIDIAN 45-3480

| GRANTOR | GRANTEE | Nature of Instrument | Date of Filing Instrument | | | RECORDED | |
|--------------------------------|------------------------------|----------------------|---------------------------|-----|------|----------|------|
| | | | Month | Day | Year | Book | Page |
| | 1968 | | | | | | |
| Phillips, Leonard Gray | Phillips' Gen Company, Inc | wt | Jan | 2 | 1968 | 73 | 43 |
| Pyramid Corp. | Jerry Thomas Van Cleave | wt | Jan | 8 | 1968 | 73 | 71 |
| Pacesetter Homes, Inc. | Howard Wayne Brewer, et ux | wt | Jan | 12 | 1968 | 73 | 117 |
| Pacesetter Homes, Inc. | Charles Harris, et ux | wt | Jan | 12 | 1968 | 73 | 116 |
| Pacesetter Homes, Inc. | James R. Manning, et ux | wt | Jan | 12 | 1968 | 73 | 115 |
| Pacesetter Homes, Inc. | Walter Fred Sticht, et ux | wt | Jan | 12 | 1968 | 73 | 114 |
| Plunkett, J. Cligal, Sr. et al | Edward Bell, et ux | wt | Jan | 20 | 1968 | 73 | 165 |
| Pool, Harold G. et ux | Joe R. Mitchell | wt | Jan | 20 | 1968 | 73 | 173 |
| Prender, J.W. Sr. et ux | Kenneth D. Fulmer, et ux | wt | Jan | 31 | 1968 | 73 | 233 |
| Phillips, Albert | Miss. Power-light Co. | wt | Feb | 1 | 1968 | 70 | 143 |
| Pacesetter Homes Inc. | Russell Eugene Harding Jr. | wt | Feb | 2 | 1968 | 73 | 239 |
| Plunkett, Thomas Sr. et ux | Benjamin Moore, et ux | wt | Feb | 6 | 1968 | 73 | 265 |
| Payne, Dora | Desoto County, Miss. | wt | Feb | 6 | 1968 | 70 | 169 |
| Pickens, Cornelius, et ux | " " " | wt | Feb | 6 | 1968 | 70 | 170 |
| S.H. Poppenheimer, et ux | Joe Poppenheimer | wt | Feb | 16 | 1968 | 73 | 324 |
| Poppenheimer, Joe | S.H. Poppenheimer et ux | wt | Feb | 16 | 1968 | 73 | 325 |
| Pacesetter Homes, Inc. | Randel Lee Fulwood, et ux | wt | Feb | 17 | 1968 | 73 | 328 |
| Pacesetter Homes, Inc. | Marshall A. Jones, et ux | wt | Feb | 17 | 1968 | 73 | 327 |
| Pacesetter Homes, Inc. | Robert W. Alvin, et ux | wt | Feb | 23 | 1968 | 73 | 369 |
| Payne, Louis H., et ux | Bobby H. Norman, et ux | wt | Feb | 23 | 1968 | 73 | 377 |
| Patterson, James Alvin, et ux | Wilburn S. Stancil, et ux | wt | March | 4 | 1968 | 73 | 418 |
| Pacesetter Homes, Inc. | James David Cole, et ux | wt | March | 8 | 1968 | 73 | 432 |
| Pacesetter Homes, Inc. | Robert Harold Keen, et ux | wt | March | 8 | 1968 | 73 | 430 |
| Pacesetter Homes, Inc. | Carl Franklin Pulley, et ux | wt | March | 9 | 1968 | 73 | 429 |
| Pacesetter Homes, Inc. | Samuel David Woodall, et ux | wt | March | 11 | 1968 | 73 | 450 |
| Perry, S.A. | Elmer Messer, et ux | wt | March | 18 | 1968 | 73 | 505 |
| Perry, S.A. | Elmer Messer, et ux | wt | March | 18 | 1968 | 73 | 507 |
| Perry, S.A. | Elmer Messer, et ux | wt | March | 18 | 1968 | 73 | 509 |
| Pacesetter Homes, Inc. | Daniel Joseph Shopton, et ux | wt | March | 28 | 1968 | 73 | 563 |
| Ballard, Cora Jackson, et ux | Charlie Prender, et al | wt | Mar | 30 | 1968 | 73 | 580 |
| " " " " " " | See Andrew Cobb, et ux | wt | Mar | 30 | 1968 | 73 | 579 |
| Reyton, W. P., et ux | Mary P. Johnson, et ux | wt | April | 12 | 1968 | 74 | 15 |
| Pacesetter Homes, Inc. | William M. Browning, et ux | wt | Apr | 18 | 1968 | 74 | 49 |
| Pacesetter Homes, Inc. | Molly M. Boyce | wt | April | 27 | 1968 | 74 | 93 |
| Pacesetter Homes, Inc. | Emmett Clifton Hall, et ux | wt | Apr | 29 | 1968 | 74 | 106 |
| Ballard, Cora Jackson, et al | Paul Jean Nyles, et ux | wt | May | 4 | 1968 | 74 | 151 |
| Bennington, Stanley A., et ux | Eugene Bullard | wt | May | 7 | 1968 | 74 | 167 |
| Pyramid Corp. | Samuel J. Moore, et ux | wt | May | 7 | 1968 | 74 | 174 |
| Pyramid Corp. | Vernon B. Johnson, et ux | wt | May | 7 | 1968 | 74 | 173 |
| Pacesetter Homes, Inc. | Charles Palmag Craig, et ux | wt | May | 8 | 1968 | 74 | 179 |
| Betty, W.M., et ux | Artis S. Regal, et ux | wt | May | 11 | 1968 | 74 | 220 |
| Bennigan, Roy, Jr. et ux | Bernard A. Wood, et ux | wt | May | 13 | 1968 | 74 | 228 |

INDEX TO LAND DEEDS

DIRECT

UMENT, MERIDIAN 43-2480

| GRANTOR | GRANTEE | Nature of Instrument | Date of Filing Instrument | | | RECORDED | |
|--------------------------------|------------------------------|----------------------|---------------------------|-----|------|----------|------|
| | | | Month | Day | Year | Book | Page |
| Pacesetter Homes, Inc. | Edward W. Osforne Jr. et ux | WT | May | 17 | 1968 | 74 | 268 |
| Pacesetter Homes, Inc. | Thomas F. Belton, et ux | WT | June | 6 | 1968 | 74 | 412 |
| " | Ralph L. Cunningham, et ux | WT | June | 6 | 1968 | 74 | 413 |
| Pacesetter Homes, Inc. | James Thomas Hart, et ux | WT | June | 10 | 1968 | 74 | 434 |
| Pollard, Cora Jackson, et ux | Frank L. Key Kendall, et ux | WT | June | 10 | 1968 | 74 | 442 |
| Pretti, Recee et ux | Miss. Power & Light Co. | Suppl. of way | June | 14 | 1968 | 70 | 258 |
| Pacesetter Homes, Inc. | James J. Woodson, et ux | WT | June | 21 | 1968 | 74 | 479 |
| Pacesetter Homes, Inc. | Simon Allen Taylor, et ux | WT | June | 21 | 1968 | 74 | 495 |
| Payne, Louis H. et ux | Allen E. Riley, et ux | WT | June | 21 | 1968 | 74 | 500 |
| Pollard, Cora Jackson, et ux | Vernon Askew, et ux | WT | June | 24 | 1968 | 74 | 526 |
| Peterson, Donald James, et ux | Wallace E. Hodges, et ux | WT | July | 8 | 1968 | 74 | 620 |
| Payne, R. Byron | M.C. Harrington | WT | July | 8 | 1968 | 74 | 623 |
| Pacesetter Homes, Inc. | Melvin J. Sorell, et ux | WT | July | 26 | 1968 | 75 | 177 |
| Pate, James R. et ux | Walker Dev Co of Min Inc. | WT | Aug | 2 | 1968 | 75 | 245 |
| Pierson, Egbert L. et ux | Mrs Jean Whitehorn | WT | Aug | 5 | 1968 | 75 | 263 |
| Pharr, Ezekiel D. | Miss. Power & Light Co. | Part of way | Aug | 9 | 1968 | 70 | 293 |
| Para, Nellie B. et ux | Phillips Gin Co, Inc. | WT | Aug | 9 | 1968 | 75 | 297 |
| Phillips, Thomas S. Jr., et ux | C. B. Payne, Jr., et ux | WT | Aug. | 16 | 1968 | 75 | 345 |
| Pondy, Paul B. et ux | Paul B. Pondy et ux | WT | Aug. | 16 | 1968 | 75 | 357 |
| Peters, Andrew D. et ux | Edward E. Stall, et ux | WT | Aug | 16 | 1968 | 75 | 359 |
| Pearson, Paul W. et ux | Carl H. Avant, et ux | WT | Aug | 30 | 1968 | 75 | 384 |
| Pacesetter Homes, Inc. | Fred M. Melton, et ux | WT | Aug | 22 | 1968 | 75 | 417 |
| Pacesetter Homes, Inc. | Henry E. Gize Sue III et ux | WT | Aug | 22 | 1968 | 75 | 418 |
| Pacesetter Homes, Inc. | James Wesley Wallace, et ux | WT | Aug | 22 | 1968 | 75 | 419 |
| Perdue, Harvey A. | Melvie P. Perdue | WT | Aug | 23 | 1968 | 75 | 422 |
| Perdue, Melvie P. | Lamar Shirley, et ux | WT | Aug | 26 | 1968 | 75 | 435 |
| Pacesetter Homes, Inc. | L. W. Reed, et ux | WT | Aug | 27 | 1968 | 75 | 445 |
| Potts, Clifford D., et ux | Henneth D. Nunn, et ux | WT | Sept | 3 | 1968 | 75 | 485 |
| Paton, Charles S., et ux | Stephen Headley | WT | Sept | 3 | 1968 | 75 | 479 |
| Porter, Billy Wayne | Dolores Ann Porter | Quit claim | Sept | 10 | 1968 | 75 | 531 |
| Pacesetter Homes, Inc. | Bobby E. Wimberly, et ux | WT | Sept | 10 | 1968 | 75 | 530 |
| Pope, Bettie W. | Charles Edward Kelsey, et ux | WT | Sept | 4 | 1968 | 75 | 567 |
| Pacesetter Homes, Inc. | Dennis J. Mealy, et ux | WT | Sept | 16 | 1968 | 75 | 583 |
| Pyramid Corp | William R. Langham, et ux | WT | Sept | 17 | 1968 | 75 | 590 |
| Pyramid Corp. | James W. Simmons, et ux | WT | Sept | 17 | 1968 | 75 | 592 |
| Pacesetter Homes, Inc. | Samuel J. Roberts, et ux | WT | Sept | 25 | 1968 | 76 | 45 |
| Phillips, Thomas O. Jr. et ux | Dinah Rose Tomlin McClain | WT | Oct | 3 | 1968 | 76 | 94 |
| Pacesetter Homes, Inc. | Kenneth H. Stiverson, et ux | WT | Oct | 4 | 1968 | 76 | 104 |
| Pacesetter Homes Inc. | Albert Michael Hayes, et ux | WT | Oct | 10 | 1968 | 76 | 152 |
| Pollard, Cora Jackson, et ux | Milton Lauderdale, et ux | WT | Oct | 12 | 1968 | 76 | 175 |
| Pacesetter Homes, Inc. | Albion Henry Helms Jr. et ux | WT | Oct | 23 | 1968 | 76 | 253 |
| Palmer, Danny M., et ux | B. B. Hilligui, et ux | WT | Oct. | 29 | 1968 | 76 | 310 |
| Pyramid Corp | Kara J. Robbins, et ux | WT | Nov | 1 | 1968 | 76 | 331 |

INDEX TO LAND DEEDS

DIRECT

DEEDS, MERIDIAN 43-2400

| GRANTOR | GRANTEE | Nature of Instrument | Date of Filing Instrument | | | RECORDED | |
|-------------------------------|------------------------------------|----------------------|---------------------------|-----|------|----------|------|
| | | | Month | Day | Year | Book | Page |
| Piggie, Posey Lee Williams | Bell D. Williams | wt | Nov | 4 | 1968 | 76 | 353 |
| Pyramid Corporation | H. S. Trusty | wt | Nov. | 4 | 1968 | 76 | 365 |
| " | Jack J. Bortz, et ux | wt | Nov. | 4 | 1968 | 76 | 364 |
| " | Dr. Mallory Harwell | wt | Nov. | 4 | 1968 | 76 | 363 |
| Pacesetter Homes, Inc. | Edd Earl Crawley, et ux | wt | Nov | 6 | 1968 | 76 | 374 |
| Powell, John S. Jr. | Miss. Power - Light Co. | wt | Nov | 7 | 1968 | 70 | 329 |
| Pitts, Loretta | Wilson C. Davis | wt | Nov | 7 | 1968 | 76 | 381 |
| Poppenhimer, Nell Linda | Joseph Poppenhimer | wt | Nov | 19 | 1968 | 76 | 450 |
| Parks, Hazel S. | W.B. Smuggs, Jr., et ux | wt | Nov | 21 | 1968 | 76 | 461 |
| Founders, J.W. Sr. | Miss. Power - Light Co. | wt | Nov | 29 | 1968 | 70 | 357 |
| Pacesetter Homes, Inc. | Walter Dale Davis, et ux | wt | Dec. | 5 | 1968 | 76 | 576 |
| Pettit, L. V. et ux | H. E. Darby | wt | Dec. | 9 | 1968 | 76 | 587 |
| 1969 | | | | | | | |
| Pruitt, J. W. et ux | Earl D. Gaylord | wt | Jan | 7 | 1969 | 77 | 137 |
| Pierce, J.W. et ux | Robert C. Bedocham, et ux | wt | Jan | 13 | 1969 | 77 | 179 |
| Perry, Miss Joe | Mineral Wells Water Assn. | wt | Jan | 14 | 1969 | 70 | 386 |
| Pitts, Frank E. Jr. et ux | Harry D. Teeter, et ux | wt | Jan | 15 | 1969 | 77 | 185 |
| Price, Lyndall Black, et ux | Sam H. Sanders, et ux | wt | Jan | 21 | 1969 | 77 | 259 |
| Parker, James R. et ux | Merle H. Hallinan, et ux | wt | Jan | 28 | 1969 | 77 | 313 |
| Patterson, Tommie C. | Annie Ruth Denny, et ux | wt | Jan | 29 | 1969 | 77 | 304 |
| Phillips, Arthur, et ux | Miss. Power - Light Co. | wt | Feb | 20 | 1969 | 70 | 410 |
| Pacesetter Homes, Inc. | Thomas George Davis | wt | Feb | 24 | 1969 | 77 | 509 |
| Price, Leonard, et ux | De Soto County Miss. | wt | Feb | 26 | 1969 | 70 | 415 |
| Pacesetter Homes, Inc. | Jonny Max Smith, et ux | wt | Feb | 28 | 1969 | 77 | 545 |
| Powell Mrs Lorena Murns | William W. Kerr, et ux | wt | March | 6 | 1969 | 77 | 573 |
| Pickens, Cornelius, et ux | James Wright, Jr., et ux | wt | March | 19 | 1969 | 78 | 47 |
| Powell, Lorena Murns, et ux | Annie J. Davis | wt | March | 20 | 1969 | 78 | 52 |
| Pace, Jimmie D. et ux | Bobby E. Algee, et ux | wt | March | 31 | 1969 | 78 | 143 |
| Pritchard, Henry Frank, et ux | State Hwy Commission of Miss. | wt | Apr | 2 | 1969 | 78 | 176 |
| " | " | wt | Apr. | 4 | 1969 | 70 | 439 |
| Bounder, Jones, Jr. | Floyd W. Jones, et ux | wt | April | 11 | 1969 | 78 | 215 |
| Parsons, Charles E., et ux | Texas Gas Transmission Corp. | wt | April | 22 | 1969 | 70 | 531 |
| Pittman, Ray, et ux | " | wt | April | 22 | 1969 | 70 | 533 |
| Pittman, James A., et ux | " | wt | April | 22 | 1969 | 70 | 535 |
| Pleasant, Floyd, Jr., et ux | De Soto County, Miss. | wt | April | 30 | 1969 | 70 | 604 |
| Poham, Arthur C. et ux | Texas Gas Transmission Corp. | wt | May | 5 | 1969 | 70 | 613 |
| Parkins, Henry, et ux | James O. Rich, et ux | wt | May | 9 | 1969 | 78 | 461 |
| Payne, Joe, et ux | Archer Lee Williams, et ux | wt | May | 17 | 1969 | 78 | 523 |
| Pacesetter Homes, Inc. | James Robert Tyler, et ux | wt | May | 16 | 1969 | 78 | 533 |
| Pegram, Leon, et ux | Clarence William Richardson, et ux | wt | May | 20 | 1969 | 78 | 551 |
| Presley, Elvis A. | North Miss. Dev. Club, Inc. | wt | May | 20 | 1969 | 78 | 555 |
| Printer, Irene A. | Texas Gas Transmission Corp. | wt | May | 24 | 1969 | 80 | 1 |

INDEX TO LAND DEEDS

DIRECT

CEMENT, MERIDIAN 43-3482

| GRANTOR | GRANTEE | Nature of Instrument | Date of Filing Instrument | | | RECORDED | |
|-------------------------------------|------------------------------|----------------------|---------------------------|-----|------|----------|------|
| | | | Month | Day | Year | Book | Page |
| Pennington, Spencer P. | Henry A. Hudson | wt | May | 27 | 1969 | 78 | 611 |
| Pyramid Corp. | Ronald H. McMurry, et ux | wt | May | 30 | 1969 | 78 | 326 |
| Pyramid Corp. | John J. Bowie, et ux | wt | May | 30 | 1969 | 78 | 625 |
| Phillips, Arthur, et ux | Delois Echols, et ux | wt | June | 10 | 1969 | 79 | 77 |
| Pelton, Elmer L. et ux | P. S. Emerson, et ux | wt | June | 16 | 1969 | 79 | 129 |
| Pollard, Cora Jackson et al | Robert E. Gimmery | wt. | June | 16 | 1969 | 79 | 136 |
| Prigden Market, Inc. | Ophe H. Jones et ux | wt. | June | 20 | 1969 | 79 | 200 |
| Prigden, Charles Hargis, Jr. | Cathy C. Miller et ux | wt. | June | 20 | 1969 | 79 | 196 |
| Prigden, Lucy | George C. McAllister et ux | wt | July | 15 | 1969 | 79 | 397 |
| Parker, Robert L. | Vera Brooks | wt | July | 15 | 1969 | 79 | 405 |
| Pierce, F. W., et ux | J. Herbert Carnie, et ux | wt | July | 19 | 1969 | 79 | 452 |
| Pierce, Finis W., et ux | J. Herbert Carnie, et ux | wt | July | 19 | 1969 | 79 | 453 |
| Prissett Homes Inc. | Harold N. Bellingly et ux | wt | Aug | 6 | 1969 | 79 | 594 |
| Quincy, Phillip B. et ux | Dennan Ray Adams et ux | wt | Aug | 8 | 1969 | 79 | 605 |
| Quincy, B. L. | Charles J. Walker | " | Aug | 8 | 1969 | 79 | 613 |
| Peel, Marvin L. et ux | Hollis H. Burns, et ux | wt | Aug | 30 | 1969 | 81 | 144 |
| Peel, Marvin L. et ux | Isaac Stevenson, et ux | wt | Aug | 30 | 1969 | 81 | 145 |
| Pollard, Annie Nelms, Pyramid Corp. | Albert M. Dye, et ux | wt | Sept | 17 | 1969 | 81 | 281 |
| Pollard, Annie Nelms, Pyramid Corp. | Curtis L. Funk et ux | wt | Sept | 22 | 1969 | 81 | 307 |
| Pollard, Ivory Ann, et ux | Michael Louis Bond | wt | Sept | 27 | 1969 | 81 | 365 |
| Poley, D. D. Et Al | J. M. Poley Et Al | w/T | Sept | 29 | 1969 | 81 | 383 |
| Poley, D. D. Et Al | Bessie Mae Wilk-Dellina | w/T | Sept | 29 | 1969 | 81 | 386 |
| Plunk, G. L. | Southaven Land Co. | wt | Sept | 29 | 1969 | 81 | 390 |
| Pyramid Corp. | James L. Justice et ux | wt | Nov | 3 | 1969 | 81 | 612 |
| Pickett, Jephtha B. et ux | James O'Neal Dexter, et ux | wt | Nov | 3 | 1969 | 81 | 613 |
| Pinkston, Norville Gue, et ux | Francis Caudle, et ux | wt | Nov | 5 | 1969 | 82 | 19 |
| Powell, Willard Cleveland | Virginia Berryman, et al | wt | Nov | 13 | 1969 | 82 | 77 |
| Poley, J. W. et ux | Richard S. Dye, et ux | wt | Nov | 25 | 1969 | 82 | 164 |
| Penney, Leroy | J. W. Chatham, et ux | wt | Dec. | 1 | 1969 | 82 | 199 |
| Picora, Frank | Southaven Land Company | wt | Dec. | 9 | 1969 | 82 | 267 |
| Patten, James et ux | Harold F. Simberg, et ux | wt | Dec. | 15 | 1969 | 82 | 295 |
| Perry, B. G. | Stanley D. Barton et ux | wt | Dec. | 15 | 1969 | 82 | 289 |
| Poyat, James Walter, et ux | Mrs. Ruth P. Butler | wt | Dec. | 17 | 1969 | 82 | 317 |
| Paris, James, Jr. et ux | Margaret Elsie Paris | wt | Dec. | 19 | 1969 | 82 | 339 |
| Pillington, Bert, Jr. et ux | Bert Pillington, Jr. et ux | wt | Dec. | 19 | 1969 | 82 | 353 |
| Payne, J. V. et ux | Thomas H. Nelms, et ux | wt | Dec. | 22 | 1969 | 82 | 352 |
| Pope, Bettie W. | Charles Edward Kelsey, et ux | wt | Dec | 22 | 1969 | 82 | 354 |

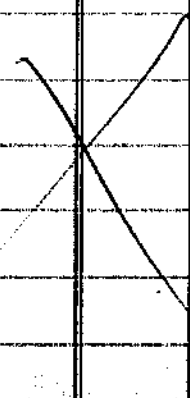
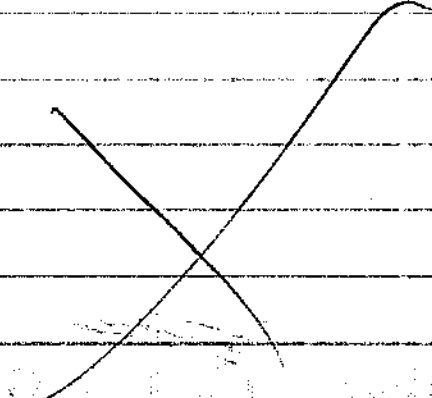
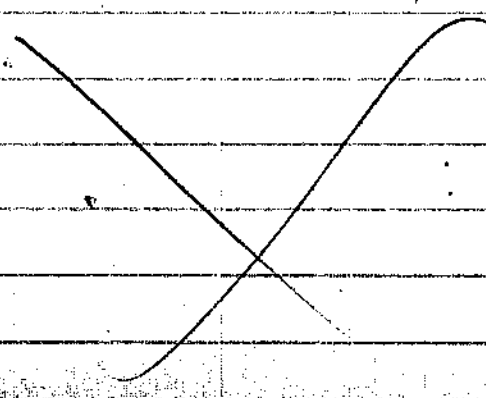

INDEX TO LAND DEEDS

DIRECT

DEMENT, WICHITA 43-3480

| GRANTOR | 1970 GRANTEE | Nature of Instrument | Date of Filing Instrument | | | RECORDED | |
|--|--|----------------------|---------------------------|---------------|-----------------|---------------|----------------|
| | | | Month | Day | Year | Book | Page |
| Pyramid Corp. | Ethan B. Brownlee, et al | wt | Jan | 8 | 1970 | 82 | 480 |
| Prince, Wayne et al | Billy S. Catt | wt | Jan | 10 | 1970 | 82 | 491 |
| Prather, Joel J. et al | L. P. Bogan, et al | wt | Jan | 14 | 1970 | 82 | 508 |
| Ponder, J. W. Sr. et al | Kenneth D. Fulmer et al | wt | Jan | 16 | 1970 | 82 | 521 |
| Pyramid Corp. | William W. Watts, et al | wt | Jan | 22 | 1970 | 82 | 535 |
| Smith, Joe et al | M.C. Spacke + M.C. Spacke, Jr. | wt | Jan | 26 | 1970 | 82 | 553 |
| Sucara, Frank | Jaydee Builders, Inc. Trust | wt | Jan | 27 | 1970 | 82 | 567 |
| Payne, V. E. et al | Cris-Tol Oil Co | wt | Jan | 29 | 1970 | 80 | 220 |
| Pitts, Carlos, et al | Jimmy M. Youngblood | wt | Feb | 2 | 1970 | 82 | 613 |
| Payne, Louis H. et al | Frank E. Sadler et al | wt | Feb | 10 | 1970 | 83 | 61 |
| Payne, Virgil E. et al | J. H. Hamilton, et al | wt | Mar | 4 | 1970 | 83 | 197 |
| Pike, Mrs. Jessie D. | S. A. Perry | wt | Mar | 5 | 1970 | 83 | 207 |
| Perry, B. D. | Keshal Palmer Pike, et al | wt | Mar | 5 | 1970 | 83 | 208 |
| Petty, Richard C. et al | John R. Barber, Jr. et al | wt | Mar | 17 | 1970 | 83 | 260 |
| Pryor, Carter Ray | James Russell Wallace et al | wt | Mar | 28 | 1970 | 83 | 338 |
| Peyton, W. F. et al | Thomas W. Peyton, et al | wt | Apr | 3 | 1970 | 83 | 402 |
| Peter, Franklin D. et al | Lenora J. Ross, et al | wt | Apr | 13 | 1970 | 83 | 464 |
| Punjar, Mrs. Zallie B. | Jones E. Bowden | wt | Apr | 14 | 1970 | 83 | 488 |
| Pleasant Hill Land Co. Inc. | Longview Heights Baptist Church | wt | Apr | 22 | 1970 | 83 | 520 |
| Perry, Bobby, et al | Bennie Jones | wt | Apr | 22 | 1970 | 83 | 550 |
| Pleasant Hill Land Co. Inc. | Longview Heights Baptist Church | wt | Apr | 22 | 1970 | 83 | 550 |
| Payne, George V. et al | George V. Payne, et al | wt | Apr | 28 | 1970 | 83 | 617 |
| Pennington, Dora | De Soto County Min. | wt | Apr | 29 | 1970 | 84 | 275 |
| Ponder, J. W. et al | Joseph B. Ponder et al | wt | May | 14 | 1970 | 84 | 137 |
| Pyramid Corp. | Jerry Thomas Van Cleave, et al | wt | May | 20 | 1970 | 84 | 182 |
| Perry, W. O. et al | Jerome S. Lancaster, et al | wt | June | 2 | 1970 | 84 | 383 |
| Phillips, Clarence | Miss. Power & Light | wt | June | 2 | 1970 | 80 | 310 |
| Payne, E. A. et al | Nathaniel Miss. Elec. Co. et al | wt | June | 12 | 1970 | 80 | 318 |
| Ponder, Joseph B. et al | De Soto County Min. | wt | June | 15 | 1970 | 80 | 326 |
| Price, Eric | Erison Price, et al | wt | June | 24 | 1970 | 84 | 535 |
| Peace, Clarence A. Sr. et al | Wanley B. Ward | wt | June | 29 | 1970 | 84 | 537 |
| Price, Leopold, et al | Miss. Power & Light Co. | wt | July | 1 | 1970 | 80 | 336 |
| Pidgeon Roost Ranch | Miss. Power & Light Co. | wt | July | 1 | 1970 | 80 | 342 |
| Poe, Calip C. et al | Lee Roy Dillon, et al | wt | July | 6 | 1970 | 84 | 615 |
| Ponds, Sidie L. Moody | Henry J. Sylvester, et al | wt | July | 6 | 1970 | 84 | 617 |
| Pannell, John Ray et al | Dean Richard Turpin et al | wt | July | 22 | 1970 | 85 | 159 |
| Purvis, Wiley Edward, Jr. et al | Wiley Edward Purvis, Jr. et al | wt | Aug | 4 | 1970 | 85 | 227 |
| Phillips, Ellis Wm | Ray Lee Phillips | wt | Aug | 17 | 1970 | 85 | 326 |
| Paceur, George C. | Claudius F. Gibson, et al | wt | Aug | 25 | 1970 | 85 | 422 |
| Plunkett, Rayfill et al | Blair Bell, et al | wt | Aug | 25 | 1970 | 85 | 420 |
| Padgett, Samuel V. et al | Donald W. Autt, et al | wt | Aug | 25 | 1970 | 85 | 417 |
| Pate, L. C. et al | De Soto County Min. | wt | Sept | 9 | 1970 | 80 | 371 |
| Pennington, Dora Dean | De Soto County Min. | wt | Sept | 9 | 1970 | 80 | 372 |

INDEX TO LAND DEEDS

DIRECT

NEWBY, MERIDIAN 43-3489

| GRANTOR | GRANTEE | Nature of Instrument | Date of Filing Instrument | | | RECORDED | |
|------------------------------|-------------------------------------|----------------------|---------------------------|-----|------|----------|------|
| | | | Month | Day | Year | Book | Page |
| L. Perryman, Et Ux | Wilbur M. Curtis et ux | wt | Sept | 11 | 1970 | 85 | 587 |
| Peyton, Tony | Miss. Power - Light Co | wt | Sept | 11 | 1970 | 80 | 377 |
| Pickel, Ervin R. et ux | Janell Hamble | wt | Sept | 15 | 1970 | 85 | 630 |
| Patrick, Robert A. et ux | Reeves - Williams Builders | wt | Sept | 14 | 1970 | | |
| Powell, Ray D. sub trustee | Colonial Savings & Loan | wt | Sept | 23 | 1970 | 86 | 82 |
| Production Housing Corp | Miss Power - Light Co. | wt | Sept | 30 | 1970 | 80 | 397 |
| Pleasant, Mary Harris, et ux | Floyd Benson Pleasant Jr. et ux | wt | Oct | 14 | 1970 | 86 | 241 |
| Petrey, Luke D. et ux | Grayston J. Anderson et ux | wt | Oct | 16 | 1970 | 86 | 248 |
| Patrick, Joe D. | Miss. Power & Light Co. | wt | Nov | 21 | 1970 | 80 | 414 |
| Pinkston, Norville Gene | " " " " | wt | Nov | 21 | 1970 | 80 | 415 |
| Ponds, Charlie | Henry J. Sylvester et ux | wt | Dec | 8 | 1970 | 87 | 27 |
| Phillips Inc Co., inc. | Northern Min. & Lumber Co. | wt | Dec | 21 | 1970 | 87 | 103 |
| Price, Marilyn | Walker Dev. Co. et ux | wt | Dec | 21 | 1970 | 87 | 119 |
| Perryman, Charles M. et ux | Paul R. Naylor et ux | wt | Dec | 28 | 1970 | 87 | 145 |
| 1971 | | | | | | | |
| Parks, Charles A. et ux | N. W. Cantrell, et ux | wt | Jan | 6 | 1971 | 87 | 216 |
| Prather, Larry W. et ux | Greg Meek | wt | Jan | 8 | 1971 | 87 | 452 |
| Parks, Vernon Earl et ux | Sammy Dale Rainey et ux | wt | Jan | 8 | 1971 | 87 | 542 |
| Preston, Donald Ray et ux | Richard D. Chandler et ux | wt | Jan | 18 | 1971 | 87 | 575 |
| Peters, Frances B. | Miss. Power - Light Co. | wt | Jan | 17 | 1971 | 80 | 477 |
| Pinkston, Norville Gene | Miss. Power - Light Co. | wt | Jan | 17 | 1971 | 80 | 478 |
| Phillips, Ella Mae | Miss Power - Light Co | " | Jan | 17 | 1971 | 80 | 479 |
| Posey, Albert E. et ux | Ed Hales, et ux | wt | March | 8 | 1971 | 88 | 121 |
| Pugh, Ronald H. et ux | Albert L. Trajor, et ux | wt | March | 12 | 1971 | 88 | 162 |
| Perryman, Whitley E. | Jerrill D. Perryman | wt | Mar. | 16 | 1971 | 88 | 194 |
| Perryman, Jerrill D. | Virgil A. Dickson, et ux | wt | Mar | 16 | 1971 | 88 | 197 |
| Pounders, Emma Lee | Melvern R. Puthier et ux | wt | Apr. | 2 | 1971 | 88 | 367 |
| Pace, William E. et ux | W. L. LaBue | wt | April | 6 | 1971 | 88 | 392 |
| Pace, James J. et ux | 21 st Century Constr. Co | wt | Apr. | 7 | 1971 | 88 | 412 |
| Pace, James J. et ux | Mrs Allee J. Davis | wt | Apr. | 12 | 1971 | 88 | 461 |
| Pinner, Danny Melvin et ux | Bobby Neal, et ux | wt | Apr. | 13 | 1971 | 88 | 444 |
| Powell, Vera Linn | Paul A. Allen, Jr. et ux | wt | Apr | 16 | 1971 | 88 | 505 |
| Phillips, Mrs Hortense | Miss Power - Light Co | wt | Apr. | 20 | 1971 | 80 | 514 |
| Parker, Joe et ux | Harold C. Reed et ux | wt | Apr. | 27 | 1971 | 88 | 584 |
| Pierce, Robert L. Sr. | Bernice F. Pierce | wt | May | 7 | 1971 | 89 | 112 |
| Payne, G. B. et ux | De Soto County Min | wt | May | 10 | 1971 | 89 | 183 |
| Pettit, G. C. et ux | " " " " | wt | May | 10 | 1971 | 80 | 527 |
| Pettit, James B. et ux | " " " " | wt | May | 10 | 1971 | 80 | 538 |
| Perryman, Roy J. et ux | " " " " | wt | May | 10 | 1971 | 80 | 539 |
| Payne, G. B. et ux | " " " " | wt | May | 10 | 1971 | 80 | 557 |
| Payne, G. B. et ux | " " " " | wt | May | 10 | 1971 | 80 | 559 |
| Porter, William H. et ux | Dr Robert K. Goodman et ux | wt | May | 19 | 1971 | 89 | 257 |

INDEX TO LAND DEEDS

DIRECT

UMENT, MIDIAN, 48-2482

| GRANTOR | GRANTEE | Nature of Instrument | Date of Filing Instrument | | | RECORDED | |
|-----------------------------|------------------------------|----------------------|---------------------------|-----|------|----------|------|
| | | | Month | Day | Year | Book | Page |
| Patterson, George Coleman | Lester D Webb, et ux | wt | May | 27 | 1971 | 89 | 378 |
| Phillips, W. H. et ux | Billy C. Sanders et ux | wt | June | 11 | 1971 | 89 | 665 |
| Payne, Louis H. et ux | Ross Courtney, et ux | wt | June | 17 | 1971 | 89 | 747 |
| Peterson, Marna C. | Miss. Powers & Light Co. | wt | June | 21 | 1971 | 90 | 605 |
| Partee, William H. et ux | Charles D. Shields, et ux | wt | July | 21 | 1971 | 90 | 137 |
| Palmer, Margaret L. et ux | Horace Robinson et ux | wt | July | 6 | 1971 | 90 | 193 |
| Prescott, Troy L. et ux | Bobby J. Wilkerson, et ux | wt | July | 7 | 1971 | 90 | 198 |
| Partee, William H. et ux | Linda J. Morris | wt | July | 15 | 1971 | 90 | 276 |
| " " " " | James P. Haire, et ux | wt | July | 15 | 1971 | 90 | 277 |
| Sanders, Emma et ux | Charley Ray Sanders et ux | wt | July | 16 | 1971 | 90 | 281 |
| Sarker, Charles W. et ux | Barnes C. Charnes et ux | wt | July | 16 | 1971 | 90 | 280 |
| Powers, Klavis, et ux | Hattie Powers | wt | July | 18 | 1971 | 90 | 411 |
| Pegram, James C. | Jewell Pegram | wt | July | 19 | 1971 | 90 | 409 |
| Perkins, Julian Leon | James P. Carayon | wt | July | 19 | 1971 | 90 | 441 |
| Powers, Klavis, et ux | M. L. Wilson Jr. et ux | wt | July | 26 | 1971 | 90 | 509 |
| Pearl, Robert C. et ux | Walden Dev. Co. of MS | wt | Aug | 3 | 1971 | 90 | 631 |
| Powell, Sam W. et ux | Don McIlwain et ux | wt | Aug | 6 | 1971 | 90 | 647 |
| Phillips Clarence et ux | Harvey Phillips et ux | wt | Aug | 9 | 1971 | 90 | 701 |
| Phillips, Mrs. James S. | Floyd C. Lee, et ux | wt | Aug | 10 | 1971 | 91 | 70 |
| Perry, B. G. | Clay Perryman, et ux | wt | Aug | 11 | 1971 | 90 | 713 |
| Perryman, Clay | B. G. Perry | wt | Aug | 11 | 1971 | 90 | 791 |
| Porter, Jack L. et ux | Eddie Smith | wt | Aug | 17 | 1971 | 91 | 31 |
| Porter, William H. et ux | Joseph Leo Durney, Jr. et ux | wt | Aug | 17 | 1971 | 91 | 36 |
| Payne, G. B. et ux | Fairhaven Water Assn. | wt | Aug | 19 | 1971 | 91 | 72 |
| Palmer, Alfred C. et ux | Worothy Martin | wt | Aug | 23 | 1971 | 91 | 82 |
| Perryman, Roy, Jr. | Ray E. Pettit, et ux | wt | Aug | 23 | 1971 | 91 | 81 |
| Pounders, J. W., Sr. et ux | Marion Whitley Pounders | wt | Aug | 27 | 1971 | 91 | 141 |
| Pope, Barbara Jean | Lester Albert Pope | wt | Sept | 13 | 1971 | 91 | 287 |
| Pierce, Ronald E. et ux | Jeff D. Dupuis et ux | wt | Sept | 17 | 1971 | 91 | 356 |
| Pope, Lester Albert | Edward Finley Crowe, et ux | wt | Sept | 24 | 1971 | 91 | 442 |
| Pitman, J. L. Jr. | Miss. Powers & Light Co. | wt | Sept | 29 | 1971 | 100 | 35 |
| Pickney, John Leo et ux | William E. Hill, et ux | wt | Oct | 1 | 1971 | 91 | 503 |
| Poker, Bobby Gene, et ux | Gary M. Patterson, et ux | wt | Oct | 12 | 1971 | 91 | 625 |
| Pyramid Homes | Billy Wayne Cunk, et ux | wt | Oct | 19 | 1971 | 92 | 56 |
| Pleasant Hill Land Co. Inc. | Art Anderson, Inc. | wt | Nov | 8 | 1971 | 92 | 287 |
| Powers, David, et ux | M. D. Wilson Jr. et ux | wt | Nov | 20 | 1971 | 92 | 411 |
| Perry, Lucy | James Daniels, et ux | wt | Nov | 22 | 1971 | 92 | 429 |
| Price, Garrison, Jr. | Miss. Powers & Light Co. | wt | Nov | 29 | 1971 | 100 | 88 |
| Payne, Dora | Lommy Lee Dennis, et ux | wt | Dec | 1 | 1971 | 92 | 503 |
| Pounders, Robbie A. et ux | Francis V. Disk | wt | Dec | 23 | 1971 | 93 | 149 |

INDEX TO LAND DEEDS
DIRECT

Lawrence-Greenwood 92684

| GRANTOR | GRANTEE | Nature of Instrument | Date of Filing Instrument | | | Recorded | |
|-----------------------------|------------------------------------|----------------------|---------------------------|-----|------|----------|------|
| | | | Month | Day | Year | Book | Page |
| | 1972 | | | | | | |
| Peters, Brockway W. | Veteran Farm & Home Bldg 205 | wt | Jan | 4 | 1972 | 93 | 228 |
| Petty, William H. et al | Mrs. Louis Gullidge | wt | Jan | 8 | 1972 | 93 | 307 |
| " " " " | Jimmy B. Benjamin et al | wt | Jan | 8 | 1972 | 93 | 309 |
| " " " " | Morris C. Casey et al | wt | Jan | 8 | 1972 | 93 | 308 |
| Peacock, Gloria Jane A. | Virginia Derryman & Dorothy Martin | wt | Jan | 13 | 1972 | 93 | 352 |
| Plan-Ship Cement Corp. | W. C. Gadd, et al | wt | Jan | 19 | 1972 | 93 | 440 |
| Paul, Ronald E. et al | Balbert A. Calkern et al | wt | Jan | 31 | 1972 | 93 | 550 |
| Perry, B. G. | Ralph Smith et al | wt | Jan | 31 | 1972 | 93 | 544 |
| Pugh, William J. et al | Fred H. Gross et al | wt | Feb | 2 | 1972 | 93 | 582 |
| Pounder, J. W. Sr. et al | DeSoto County Miss | wt R.O. 4 way | Feb | 15 | 1972 | 100 | 150 |
| Pounder, J. W. Jr. et al | " " " | " | Feb | 15 | 1972 | 100 | 149 |
| Price, George A. et al | Island P. Alexander et al | wt | Feb | 18 | 1972 | 94 | 155 |
| Perry, B. G. | Ray H. Bell et al | wt fruit claim | Feb | 22 | 1972 | 94 | 185 |
| Pilgrimage, Connie D. et al | Harvey J. Kenfield et al | wt | Feb | 24 | 1972 | | |
| Powers, Hugh D. | Hugh D. Powers et al | wt | Mar | 3 | 1972 | 94 | 320 |
| Potts, Elaine J. et al | Donald Glenn Jackson et al | wt | Mar | 17 | 1972 | 94 | 464 |
| Pennington, Clara Dean | Clay Water Assoc. Inc. | wt | Mar | 21 | 1972 | 100 | 170 |
| Pounders, H. W. | " " " " | " | Mar | 21 | 1972 | 100 | 171 |
| Pounders, J. W. Sr. et al | " " " " | " | Mar | 21 | 1972 | 100 | 172 |
| Pounders, J. W. Jr. et al | " " " " | " | Mar | 21 | 1972 | 100 | 173 |
| Petty, Billy L. et al | Stanley L. Hender et al | wt | Mar | 27 | 1972 | 94 | 588 |
| Parks, James Woodson | Marsha L. Parks | wt fruit claim | Mar | 31 | 1972 | 95 | 19 |
| Poppenheimer, Joseph et al | L. H. Poppenheimer et al | wt | April | 3 | 1972 | 95 | 13 |
| Poppenheimer, L. H. et al | Joseph Poppenheimer | wt | April | 3 | 1972 | 95 | 12 |
| Poppenheimer, L. H. et al | Joseph Poppenheimer | wt | April | 3 | 1972 | 95 | 11 |
| Pickard, Marsha J. | Miss Power & Light Co. | wt R.O. 4 way | April | 3 | 1972 | 100 | 216 |
| Pettit, Blanche S. et al | Agnes Marie P. Ponder et al | wt | April | 6 | 1972 | 95 | 68 |
| Pettit, Blanche S. et al | James A. Pettit et al | wt | April | 6 | 1972 | 95 | 69 |
| " " " " | Linda Sue P. Baker | wt | April | 6 | 1972 | 95 | 71 |
| " " " " | Douglas M. Pettit et al | wt | April | 6 | 1972 | 95 | 73 |
| Pettit, James B. et al | Blanche S. Pettit | wt | April | 6 | 1972 | 95 | 75 |
| Pettit, Blanche S. et al | Ruby Fay Pettit | wt | April | 6 | 1972 | 95 | 77 |
| Payne, D. B. | William Wood Kerr et al | wt | April | 10 | 1972 | 95 | 103 |
| Payne, Louis H. et al | Lowell G. Henson et al | wt | Apr | 11 | 1972 | 95 | 125 |
| Payne, D. B. | Thomas Williams | wt fruit claim | April | 12 | 1972 | 95 | 135 |
| Pettit, Douglas M. et al | Beare H. L. Larson et al | wt | April | 13 | 1972 | 95 | 149 |
| Payne, Andrew Jr. et al | De Soto County | R.O. 4 | April | 19 | 1972 | 100 | 237 |
| Payne, J. B. + Lawrence | " " | R.O. 4 | April | 19 | 1972 | 100 | 238 |
| Payne, Joe et al | " " | R.O. 4 | April | 19 | 1972 | 100 | 239 |
| Pyramid Corp. | Curtis L. Funk et al | wt | May | 2 | 1972 | 95 | 400 |
| Phillips, Vernon J. | Howard L. Childers et al | wt | May | 5 | 1972 | 95 | 406 |
| Poat, Phillip R. et al | Vaughn S. Alliston, Jr. et al | wt | May | 3 | 1972 | 95 | 446 |

INDEX TO LAND DEEDS
DIRECT

Lawrence-Greenwood 92684

| GRANTOR | GRANTEE | Nature of Instrument | Date of Filing Instrument | | | Recorded | |
|--------------------------------|-----------------------------|----------------------|---------------------------|-----|------|----------|------|
| | | | Month | Day | Year | Book | Page |
| Perry, William | Miss Power & Light Co. | R.O.-W | May | 18 | 1972 | 100 | 273 |
| Pitts, Clarence C. Jr. et al | Fred O. Tierce, et al | Wt | May | 28 | 1972 | 96 | 181 |
| Powers, Hugh D. | Hugh D. Powers, et al | Est. | May | 29 | 1972 | 96 | 135 |
| Penders, J. W. Sr. et al | DeSoto County Miss. | wt | May | 26 | 1972 | 96 | 120 |
| Patterson, James L. et al | James E. Hallbrook et al | wt | June | 1 | 1972 | 96 | 183 |
| Patterson, Waldo E. Jr et al | Ruble L. Parker et al | wt | June | 2 | 1972 | 96 | 195 |
| Pooney, George Alvin | Bette L. Pooney | wt | June | 2 | 1972 | 96 | 197 |
| Parish, Charles M. | Frank A. Cantrell et al | wt | June | 6 | 1972 | 96 | 225 |
| Paul & Sons - Co. of Mo. | Milton L. Smith et al | wt | June | 7 | 1972 | 96 | 241 |
| Parsons, James Carol | James M. Lutz | quit-claim | June | 9 | 1972 | 96 | 251 |
| Pryor, Louis V. et al | Frank C. Lashley, Jr. et al | wt | June | 13 | 1972 | 96 | 310 |
| Pawloski, Ann | Billy L. Hill et al | wt | June | 19 | 1972 | 96 | 395 |
| Poff, James W. et al | William H. Little, et al | Wt | June | 20 | 1972 | 96 | 409 |
| Pierce, Service L. | Robert L. Pierce Sr. | quit-claim | June | 27 | 1972 | 96 | 498 |
| Perez, Conrado S. J. et al | Harold H. Hammond et al | wt | June | 29 | 1972 | 96 | 531 |
| Peyne, B. B. | King's Housing Co. | wt | July | 8 | 1972 | 97 | 24 |
| Pierpont, Inc | James Alton Koonce et al | wt | July | 10 | 1972 | 97 | 8 |
| Proctor, Robert E. et al | Herbert B. Norton et al | wt | July | 11 | 1972 | 97 | 73 |
| Patter, Reed et al | Reed Patter et al | wt | July | 17 | 1972 | 97 | 117 |
| Pohle, Victor J. | Miss Power & Light Co. | R.O.-W | July | 20 | 1972 | 100 | 311 |
| Petit, Roy G. | " " " " " | R.O.-W | July | 20 | 1972 | 100 | 312 |
| Perry, B. B. | James B. Reutland et al | wt | July | 24 | 1972 | 97 | 191 |
| Pegram, Charles H. Jr. et al | Donald R. Chambliss | wt | Aug | 2 | 1972 | 97 | 367 |
| Prewitt, William D. et al | Russell Costa et al | wt | Aug | 4 | 1972 | 97 | 394 |
| Phillips, William Andrew et al | Wilbur L. Bates et al | wt | Aug. | 8 | 1972 | 97 | 431 |
| Payton, James E., et al | Clifford N. S. Shipp, et al | wt | Aug. | 8 | 1972 | 97 | 439 |
| Payne, Jerry C., et al | Delores M. Afie | wt | Aug | 9 | 1972 | 97 | 473 |
| Pice, Erison | Cladie Pice Spears | wt | Aug | 10 | 1972 | 97 | 481 |
| Pettit, Glanche S. | Rickey Ray Pettit | wt | Aug | 11 | 1972 | 97 | 501 |
| Prie, Erison | Cladie Prie Spears | wt | Aug | 14 | 1972 | 97 | 545 |
| Patrick, Larry Lee, et al | W.D. LaRue | Right-of-way | Aug | 21 | 1972 | 100 | 336 |
| Perry, William E. | Miss Power & Light Co. | R.O.-W | Aug | 22 | 1972 | 100 | 344 |
| Perez, William | " " " " " | R.O.-W | Aug | 22 | 1972 | 100 | 345 |
| Presley, H. L. | " " " " " | R.O.-W | Aug | 22 | 1972 | 100 | 346 |
| Post, Phillip R. | " " " " " | R.O.-W | Sept | 5 | 1972 | 100 | 361 |
| Pierson, E. L. Mrs. | J. Larry Kennedy | wt | Sept | 8 | 1972 | 98 | 291 |
| Payne, B. B. | O. M. C. Hearty, Corp. | wt | Sept | 8 | 1972 | 98 | 313 |
| Pain, Virginia A. | David Albert Garner | quit-claim | Sept | 19 | 1972 | 98 | 448 |
| Peiffer, Ronald E. et al | Joseph H. Facello, et al | Wt | Sept | 24 | 1972 | 98 | 467 |
| Poff, Ruth Hill et al | Dee Alan Willis, et al | Wt | Sept | 26 | 1972 | 98 | 524 |
| Parker, J. R. et al | Morris W. Oswald et al | Wt | Sept | 27 | 1972 | 98 | 547 |
| Powers, Hugh D. et al | Robert L. Reynolds et al | wt | Oct | 6 | 1972 | 99 | 4 |

INDEX TO LAND DEEDS
DIRECT

Lawrence-Greenwood 92684

| GRANTOR | GRANTEE | Nature of Instrument | Date of Filing Instrument | | | Recorded | |
|------------------------------------|------------------------------|----------------------|---------------------------|-----|------|----------|------|
| | | | Month | Day | Year | Book | Page |
| Phillips, Charles Richard, et al | George A. Whitten, et al | wt | Oct | 10 | 1972 | 99 | 49 |
| Payne, B. B., et al | Rayden H. Maxwell, et al | wt | Oct | 12 | 1972 | 99 | 85 |
| Parker, John D., et al | William C. Pannell, et al | wt | Oct | 12 | 1972 | 99 | 95 |
| Pruitt, James A., et al | Sharon L. Bradshaw | wt | Oct | 13 | 1972 | 99 | 101 |
| Porter, Martin T., et al | Delta Realty Co. Inc. | wt | Oct | 13 | 1972 | | |
| Payne, B. B., et al | W. Edward French, et al | wt | Oct | 17 | 1972 | 99 | 150 |
| Pierce, Robert Jr., et al | Desoto County, Miss | R.O.W. | Oct | 18 | 1972 | 100 | 413 |
| Payton, Lois, et al | Desoto County, Miss | R.O.W. | Oct | 18 | 1972 | 100 | 414 |
| Payton, J. W., et al | Desoto County, Miss | R.O.W. | Oct | 18 | 1972 | 100 | 415 |
| Payton, W. L., et al | Desoto County, Miss | R.O.W. | Oct | 18 | 1972 | 100 | 416 |
| Payton, Winford Powell, et al | Desoto County, Miss | R.O.W. | Oct | 18 | 1972 | 100 | 417 |
| Price, Zelma Wheeler, et al | Desoto County, Miss | R.O.W. | Oct | 18 | 1972 | 100 | 424 |
| Poole, Edward, et al | Tom B. Flinn, et al | wt | Oct | 25 | 1972 | 99 | 245 |
| Phelps, Charlyne Pruitt | Charlie W. Horton, et al | wt | Oct | 30 | 1972 | 99 | 268 |
| Pannell, William C., et al | Willie Estep, et al | wt | Oct | 31 | 1972 | 99 | 284 |
| Plair, Katie Mae | Viola Flinn Conwell | Quit-claim | Nov | 7 | 1972 | 99 | 385 |
| Porter Jr., Martin L. Jr. | Delta Realty Co., Inc. | W.D. | Nov | 8 | 1972 | 99 | 404 |
| Phillips, Hene (Delta Realty Co.) | David A. York, et al | " | " | " | " | 99 | 405 |
| Phillips, Hene (Delta Realty Co.) | Jeddie M. Springfield, et al | " | " | " | " | 99 | 402 |
| Pace, Charles Jefferson III, et al | George E. Curley, et al | W.D. | Nov | 8 | 1972 | 99 | 411 |
| Pierce, Fred L., et al | Desoto County Miss. | R.O.W. | Nov | 8 | 1972 | 100 | 444 |
| Peak, Bertha Elizabeth, et al | Lester Churchill, et al | wt | Nov | 13 | 1972 | 99 | 448 |
| Pannell, William C., et al | James D. Mathew, et al | wt | Nov | 15 | 1972 | 99 | 472 |
| Pierce, Phillip M., et al | Guy W. Elderson | wt | Nov | 22 | 1972 | 99 | 540 |
| Peters, Thomas C., et al | Donald Carr Moore, et al | wt | Dec | 5 | 1972 | 101 | 42 |
| Presley, Elvid L. | Boyle Development Company | wt | Dec | 6 | 1972 | 101 | 33 |
| Reader, Henderson B., et al | Charles P. Howell, et al | wt | Dec | 7 | 1972 | 101 | 69 |
| Rounders, R. T., et al | U. S. of America | wt | Dec | 8 | 1972 | 101 | 89 |
| Payne, Verette | R. P. Bowen | wt | Dec | 11 | 1972 | 101 | 94 |
| Patterson, Clyde L. | H. H. Abel, et al | wt | Dec | 13 | 1972 | 101 | 147 |
| Flunkett, Robert Edward, et al | Vernon J. Bryant | wt | Dec | 20 | 1972 | 101 | 250 |
| Phillips Bin Company, Inc. | Vernon J. Mc Bride | wt | Dec | 29 | 1972 | 101 | 373 |
| 1973 | | | | | | | |
| Pickering, Boyce, et al | Johnny Louis Gregory, et al | wt | Jan | 3 | 1973 | 101 | 397 |
| Pinkerton, James J., et al | Delta Realty Co. | wt | Jan | 4 | 1973 | 101 | 413 |
| Presley, R. L., et al | Robert A. Wilson, et al | wt | Jan | 4 | 1973 | 101 | 421 |
| Powers, Hugh D., et al | Desoto County | R.O.W. | Jan | 11 | 1973 | 100 | 504 |
| Powers, Hugh D. | " " | R.O.W. | Jan | 11 | 1973 | 100 | 502 |
| Phillips, Jim N., et al | " " | " | Jan | 11 | 1973 | 100 | 496 |
| Pierce, J. W., et al | Hecate L. Buford, et al | wt | Jan | 12 | 1973 | 101 | 512 |
| Perry, Ruby | Desoto County | R.O.W. | Jan | 16 | 1973 | 100 | 505 |

INDEX TO LAND DEEDS
DIRECT

Lawrence-Greenwood 92684

| GRANTOR | GRANTEE | Nature of Instrument | Date of Filing Instrument | | | Recorded | |
|-------------------------------|-------------------------------|----------------------|---------------------------|-----|------|----------|------|
| | | | Month | Day | Year | Book | Page |
| Pennell, William C. et ux | Alvin W. McIntosh et ux | wt | Jan | 19 | 1973 | 101 | 574 |
| Perrone, John Joseph, et ux | Donald M. Brown | wt | Jan | 22 | 1973 | 101 | 597 |
| Pick, Eugene et ux | Jack H. Bishop | wt | Jan | 28 | 1973 | 101 | 599 |
| Pounders, R. F. et ux | Harry Stewart Jr. et ux | wt | Jan | 23 | 1973 | 101 | 627 |
| Pannell, William C. et ux | George L. Parrish et ux | wt | Jan | 24 | 1973 | 101 | 633 |
| Parham, Mrs. Arthur C. | Miss. Power & Light Co. | R.O.W | Jan | 29 | 1973 | 100 | 529 |
| Payne, H. B., et al | Johnny Wallace, et ux | wt | Jan | 30 | 1973 | 102 | 49 |
| Pack, Bobby D. et ux | Donald W. Hutcherson et ux | wt | Feb | 7 | 1973 | 102 | 144 |
| Pratt, Eugene Allen et ux | Harold Ray Gary et ux | wt | Feb | 13 | 1973 | 102 | 214 |
| Prevalet, James P. et ux | Laurence E. Perkins et ux | wt | Feb | 13 | 1973 | 102 | 218 |
| Presley, Helen L. | Robert A. Wilson et ux | quit claim | Feb | 13 | 1973 | 102 | 221 |
| Pickle, John T. et ux | Arthur G. Smith Jr. et ux | wt | Feb | 15 | 1973 | 102 | 257 |
| Purdum, Clyde G. et ux | Walker Development Co. | quit claim | Feb | 16 | 1973 | 102 | 268 |
| Poley, J. M. | S. G. Poley | wt | Feb | 21 | 1973 | 102 | 339 |
| Pope, Paul | Patrick L. Edmonson et ux | wt | March | 13 | 1973 | 102 | 565 |
| Payne, Joe et ux | A. C. Bullock Jr. | wt | March | 21 | 1973 | 103 | 10 |
| Perkins, Maynard C. | Herlin Bumpus, et ux | wt | April | 5 | 1973 | 103 | 196 |
| Petty, W. M., et ux | Roger Earl Hanna, et ux | wt | April | 5 | 1973 | 103 | 209 |
| Presley, Gilbert et ux et ux | George W. Garden, et ux | wt | April | 20 | 1973 | 103 | 432 |
| Pennington, Hoyle Clark et ux | Philip Clark Pennington et ux | wt | April | 23 | 1973 | 103 | 481 |
| Perry, Lucy | Robert L. Curbo | wt | April | 26 | 1973 | 103 | 521 |
| Powell, Andrew J. et ux | Walker Dev Co of Miss | wt | May | 4 | 1973 | 104 | 66 |
| Pitt, Arthur E. et ux | " " " " | wt | May | 4 | 1973 | 104 | 67 |
| Powell, Louie H. et ux | " " " " | wt | May | 4 | 1973 | 104 | 68 |
| Pennington, Dean H. et ux | " " " " | wt | May | 4 | 1973 | 104 | 69 |
| Perry, B. G. | Richard Davis, et ux | quit claim | May | 9 | 1973 | 104 | 147 |
| " " | George L. Davis et ux | wt | May | 9 | 1973 | | |
| Phillips, Charles E. et ux | Walker Dev. Co. | wt | May | 15 | 1973 | 104 | 270 |
| Perkins, Charlie B. et ux | " " | wt | May | 15 | 1973 | 104 | 271 |
| Shipp, Howard E. et ux | Manuel H. Ray et ux | wt | May | 17 | 1973 | 104 | 343 |
| Parks, Ethel A. | DeSoto County Miss. | R.O.W | May | 18 | 1973 | 100 | 615 |
| Phillips, W. J. et ux | " " " " | R.O.W | May | 18 | 1973 | 100 | 616 |
| " " " | " " " " | R.O.W | May | 18 | 1973 | 100 | 617 |
| Patrick Robert A. Jr. et ux | Jerry D. Keel et ux | wt | May | 22 | 1973 | 104 | 521 |
| Payne, H. B. Jr. et ux | Jerry L. Hollomon, et ux | wt | May | 29 | 1973 | 104 | 524 |
| Pyramid Homes | Sam J. Baldrighini et ux | wt | June | 9 | 1973 | 105 | 87 |
| Pannell, William C. et ux | David B. Crouse | wt | June | 11 | 1973 | 105 | 109 |
| Pickens, Malvin A. et ux | Debra Realty Co. | wt | June | 14 | 1973 | 105 | 191 |
| Pickens, Raymond D. et ux | " " | wt | June | 14 | 1973 | 105 | 192 |
| Patrick, Larry Lee et ux | W. J. Lauer | wt | June | 14 | 1973 | 105 | 183 |
| Pounders, Louise Sing et ux | Hertude Sing White | wt | June | 14 | 1973 | 105 | 193 |
| Patterson, Elizabeth | John C. Leonardo et ux | wt | June | 18 | 1973 | 105 | 267 |

INDEX TO LAND DEEDS
DIRECT

Lawrence-Greenwood 92684

| GRANTOR | GRANTEE | Nature of Instrument | Date of Filing Instrument | | | Recorded | |
|-------------------------------|-----------------------------|----------------------|---------------------------|-----|------|----------|------|
| | | | Month | Day | Year | Book | Page |
| Higgs, Howard E. et al | Ray E. Bryant | wt | June | 19 | 1973 | 105 | 278 |
| Dryer, W.J. et al | J.G. Mckinnitt et al | wt | June | 19 | 1973 | 105 | 307 |
| Pickens, Edwin L. et al | Frances V. Walker, et al | wt | June | 19 | 73 | 105 | 227 |
| Decara, Frank | Leithaven Land Co. et al | wt | June | 22 | 1973 | 105 | 336 |
| Deal, Edsel | Leonard E. Clay et al | wt | June | 26 | 1973 | 105 | 366 |
| Price, Charlie L. et al | B.J. Ward, et al | wt | June | 26 | 1973 | 105 | 384 |
| Ponder, James H. | Deborah J. Ponder | wt | June | 27 | 1973 | 105 | 415 |
| Pounders, J.W. Sr. et al | Vernon L. Pounders, et al | wt | June | 28 | 1973 | 105 | 433 |
| Patterson, Robert, et al | Thomas L. Pannell, et al | wt | July | 2 | 1973 | 105 | 464 |
| Perrone, John G. et al | Harry C. Jarvis, et al | wt | July | 2 | 1973 | 105 | 482 |
| Pagano, Judith S. | Kathleen W. Co. | wt | July | 2 | 1973 | 105 | 492 |
| Pierce, Mrs. Fred | Miss. Power & Light Co. | P.O.-W | July | 10 | 1973 | 110 | 23 |
| Pollock, Victor B. | " | P.O.-W | July | 10 | 1973 | 110 | 22 |
| Phillips, W. E. | " | P.O.-W | July | 10 | 1973 | 110 | 21 |
| Peeler, Catherine P. et al | The Anschutz Corp. | lease | July | 10 | 1973 | 2 | 163 |
| Prewitt, Rufus L. III | Frank H. Langford, Jr. | wt | July | 10 | 1973 | 105 | 607 |
| Petry, Betty et al | Ronald D. Morelli et al | wt | July | 17 | 1973 | 106 | 71 |
| Perry, Pepper C. | Walton Dev. Co. | wt | July | 20 | 1973 | 106 | 125 |
| Patrick, John R. et al | W. D. Lake | wt | July | 23 | 1973 | 106 | 141 |
| Pungar, Achille G. et al | The Anschutz Corp. | lease | July | 25 | 1973 | 2 | 198 |
| Pliler, Alvin M. G. et al | Joseph Raiteni et al | wt | July | 26 | 1973 | 106 | 188 |
| Pittle, Jerry Wayne, et al | George K. Wagner | wt | Aug. | 9 | 1973 | 106 | 439 |
| Poley, Gladys D. | Arthur E. Poley, Jr. | wt | Aug. | 9 | 1973 | 106 | 448 |
| Payne, G.B. et al | Bridgforth Land & Inv. Inc. | wt | Aug. | 13 | 1973 | 106 | 471 |
| Pounders, R. L. et al | Richard J. Pounders, Jr. | wt | Aug. | 13 | 1973 | 106 | 473 |
| Powell, Allen L. G. et al | Mabelle S. Livswold et al | wt | Aug. | 16 | 1973 | 106 | 516 |
| Pyramid Homes Inc. | Gary Brumblaw et al | wt | Aug. | 17 | 1973 | 106 | 545 |
| " | Blair E. Havel et al | wt | Aug. | 17 | 1973 | 106 | 543 |
| " | George S. Ewin et al | wt | Aug. | 17 | 1973 | 106 | 540 |
| Patrick, John A. et al | Harvey E. Hatley et al | wt | Aug. | 17 | 1973 | 106 | 542 |
| Parham, Curtis W. G. | Memphis Sun. Trans. Co. | wt | Aug. | 20 | 1973 | 106 | 567 |
| Payne, H. B., et al | Citizens Savings | wt | Aug. | 24 | 1973 | 106 | 636 |
| Perry, B. G. | Thomas M. Mackston et al | wt | Aug. | 30 | 1973 | 107 | 80 |
| Pitchford, Larry Joe, et al | Melvin S. Sanders, et al | wt | Aug. | 31 | 1973 | 107 | 92 |
| Prescott, Robert S. Sr. et al | Ralph B. Spears et al | wt | Sept. | 5 | 1973 | 107 | 119 |
| Perry, J. J., Jr. | Mildred O. Perry et al | wt | Sept. | 11 | 1973 | 107 | 216 |
| Reynolds, A.G. et al trustee | Bradley, Margaret et al | wt | Sept. | 10 | 1973 | 107 | 507 |
| Palmer Enterprises Inc. | Eric O. Allen et al | wt | Sept. | 14 | 1973 | 107 | 255 |
| Patten, Reed, et al | Malcolm Edward Holmes, Jr. | wt | Sept. | 17 | 1973 | 107 | 279 |
| Peyton, Arnold B. et al | Bobby L. Colston et al | wt | Sept. | 18 | 1973 | 107 | 305 |
| Pyramid Homes | Charles Andrew Hamm et al | wt | Sept. | 19 | 1973 | 107 | 316 |
| Powers, Billy W., et al | C. L. Baker, et al | wt | Sept. | 21 | 1973 | 107 | 341 |
| Pannell, M. P. | Lydia L. Pannell | wt | Sept. | 24 | 1973 | 107 | 359 |

INDEX TO LAND DEEDS
DIRECT

Lawrence-Greenwood 92684

| GRANTOR | GRANTEE | Nature of Instrument | Date of Filing Instrument | | | Recorded | |
|--------------------------------------|--------------------------------|----------------------|---------------------------|-----|------|----------|------|
| | | | Month | Day | Year | Book | Page |
| Parker, W. T. et ux | De Soto County | R-O-W | Sept. | 26 | 1973 | 110 | 102 |
| Punkett, Thomas A. | " | R-O-W | Sept. | 26 | 1973 | 110 | 103 |
| Punkett, Eliza Lee et al | " | R-O-W | Sept. | 26 | 1973 | 110 | 104 |
| Peel, Warren Emerson et ux | Jessie Lewis Rainey et ux | wt | Oct | 5 | 1973 | 107 | 480 |
| Phillips, David Wayne et ux et al | Label A. Martin, Jr. et ux | wt | Oct | 15 | 1973 | 107 | 595 |
| Prothro, John R., et ux | James E. Nealey, et ux | wt | Oct. | 16 | 1973 | 107 | 613 |
| Plunk, Fred | Calvin P. McCurley | wt | Oct | 16 | 1973 | 107 | 632 |
| Parker, Thomas D., et ux | Willie D. Patterson, et ux | wt | Oct. | 19 | 1973 | 108 | 105 |
| Phillips, Edison | Edison Phillips, et ux | wt | Oct. | 19 | 1973 | 108 | 126 |
| Parnell, William Gene, et ux | James W. Anderson, et ux | wt | Oct. | 25 | 1973 | 108 | 189 |
| Phillips, Willie Frank, et ux | Arma Phillips Moore | wt deed of gift | Oct. | 26 | 1973 | 108 | 209 |
| " " " " | James Edward Phillips | wt deed of gift | Oct. | 26 | 1973 | 108 | 211 |
| " " " " | Arthur Phillips, et al | wt deed of gift | Oct. | 26 | 1973 | 108 | 213 |
| " " " " | Neurod Phillips | wt deed of gift | Oct. | 26 | 1973 | 108 | 215 |
| " " " " | Lula P. Butler | wt deed of gift | Oct. | 26 | 1973 | 108 | 219 |
| " " " " | Neurod Phillips | wt deed of gift | Oct. | 26 | 1973 | 108 | 217 |
| Parker, Paul D., et ux | William D. Parnell, et ux | wt | Oct. | 26 | 1973 | 108 | 205 |
| Poirier, Raymond P., et ux | William H. Howard, et ux | wt | Oct. | 26 | 1973 | 108 | 203 |
| Provence, Charles E., et ux | Donald E. Chambliss | wt | Nov. | 2 | 1973 | 108 | 287 |
| Pierce, Bernice F., et al | Mrs. Ida Hodges | wt | Nov. | 5 | 1973 | 108 | 301 |
| Pike, Eric Victor, et ux | Richard Dale Wade, et ux | wt | Nov. | 7 | 1973 | 108 | 316 |
| Pyramid Homes | Louis S. Rudd, Jr., et ux | wt | Nov. | 7 | 1973 | 108 | 313 |
| Pruitt, Ruth Ann | Bobby Lee Pruitt | wt quit claim | Nov. | 13 | 1973 | 108 | 341 |
| Pacific Western Mobile Estates, Inc. | George Carlin | wt | Nov. | 13 | 1973 | 108 | 355 |
| Shahan, Curtis W. Jr. | DeSoto County Miss | R-O-W | Nov | 14 | 1973 | 110 | 169 |
| Payne, Cyrene | " | " | Nov | 14 | 1973 | 110 | 170 |
| Potts, Charles R. et ux | " | " | Nov | 14 | 1973 | 110 | 171 |
| Pool, William Edward, et ux | John R. Hammonree, et ux | wt | Nov. | 14 | 1973 | 108 | 403 |
| Payne, Thomas J., et al | Ellis Leroy Willard, et ux | wt | Nov. | 15 | 1973 | 108 | 417 |
| Pratchett, L. C. | Miss Power & Light Co. | R-O-W | Nov. | 15 | 1973 | 110 | 139 |
| Parker, Thurman A., et ux | Earnest L. Graham | wt quit claim | Dec. | 5 | 1973 | 108 | 547 |
| Pittman, James Edward | Rebecca S. Pittman | wt | Dec. | 11 | 1973 | 108 | 613 |
| Payne, H. B. Jr., et ux | Thomas E. Williams | wt | Dec. | 17 | 1973 | 109 | 16 |
| Peacock, Deborah W. Crum | William R. Key, et ux | wt | Dec. | 27 | 1973 | 109 | 92 |
| Parker, Charles W., et ux | Jeffrey B. Briggs, et ux | wt | Dec. | 27 | 1973 | 109 | 90 |
| Pleasant Hill Land Co., Inc. | Maragay, Inc. | wt | Dec. | 31 | 1973 | 109 | 125 |
| Pyramiel Corp. | Alving J. Ingram, et al | wt | Jan. | 18 | 1974 | 109 | 251 |
| Pendergrast, Nolan H. et al | Walker Elev. Co. of Miss, Inc. | wt | Jan | 18 | 1974 | 109 | 256 |
| Pearce, Robert C., Jr. et ux | D. H. Nickelson, et ux | wt | Jan. | 24 | 1974 | 109 | 301 |
| Payne, H. B., et ux | Fairhaven Water Assoc. Inc. | wt convention | Jan. | 25 | 1974 | 109 | 313 |
| Pruitt, Bobby Lee | Alfred Lee Lutterfield, et ux | wt | Feb. | 19 | 1974 | 109 | 483 |

1974

INDEX TO LAND DEEDS
DIRECT

Lawrence-Greenwood 92684

| GRANTOR | GRANTEE | Nature of Instrument | Date of Filing Instrument | | | Recorded | |
|---------------------------------|--------------------------------|----------------------|---------------------------|-----|------|----------|------|
| | | | Month | Day | Year | Book | Page |
| Pennington, Hoyle C. | Mrs. Power & Light Co. | R.O.W | Feb. | 19 | 1974 | 110 | 205 |
| Parker, Mrs. Charles W. | " " " " | R.O.W | Feb. | 19 | 1974 | 110 | 206 |
| Pass, William H. | " " " " | R.O.W | Feb. | 19 | 1974 | 110 | 207 |
| Palfrey, D.E., Jr. et ux | J.W. (Bill) Flynn, et ux | wt | Feb. | 20 | 1974 | 109 | 515 |
| Pounders, Vernon O., et ux | Vernon L. Pounders, et ux | wt | Feb. | 22 | 1974 | 109 | 565 |
| Pigford, Thomas Houston, et ux | William Lee Miller, Jr. et ux | wt | Feb. | 25 | 1974 | 109 | 570 |
| Prather, Joel J., et ux | William Wade Turner, Jr. | wt | March | 1 | 1974 | 111 | 5 |
| Phillips, Willie B. Clayton | Arthur P. Phillips | Deed gift | Mar. | 4 | 1974 | 111 | 17 |
| Parker, Mary B. | William R. Burnett, et ux | wt | March | 5 | 1974 | 111 | 34 |
| Phillips, Elb, Jr. | Annie H. Phillips | wt | March | 12 | 1974 | 111 | 106 |
| Perry, J.G. Sr. | Mrs. Power & Light Co. | R.O.W | March | 19 | 1974 | 110 | 219 |
| Pyne, Louis | Mrs. Power & Light Co. | R.O.W | Mar | 19 | 1974 | 110 | 221 |
| Roppenhauser, L.H. et ux | Sturmy Center, Inc. | wt | Mar | 19 | 1974 | 111 | 211 |
| Plumlee, Ewing Daniel, et ux | Donald E. Cick, et ux | wt | March | 21 | 1974 | 111 | 274 |
| Pitray, J.B., Jr., et ux | Clifton D. Howard, et ux | wt | March | 21 | 1974 | 111 | 261 |
| Parker, Margaret et vir | Edward J. Engel, et al | wt | March | 22 | 1974 | 111 | 277 |
| Palmer, Margaret Emerson, et ux | A.L. Emerson, Jr. | Deed of Gift | Apr. | 8 | 1974 | 111 | 450 |
| Phillips, William, et ux | John Eddie Miller, et ux | wt | Apr. | 8 | 1974 | 111 | 445 |
| Payton, Robert, et ux | Robert Payton, Jr. et ux | wt | Apr. | 16 | 1974 | 111 | 585 |
| Pounders, R.L. Sr. et ux | United States of America | assent | Apr | 16 | 1974 | 110 | 225 |
| Payne, Ellen D. | Robert Stephen Payne | wt | April | 26 | 1974 | 112 | 116 |
| Pounders, Richard L. Jr. | United States of America | assent | May | 7 | 1974 | 110 | 250 |
| Phillips, Willie Mae et al | Joe R. Christopher et ux | wt | May | 13 | 1974 | 112 | 295 |
| Progressive Dev. Corp. | Mrs. Power & Light Co. | R.O.W | May | 16 | 1974 | 110 | 210 |
| Phillips, David Wayne, et ux | " " " " | R.O.W | May | 16 | 1974 | 110 | 271 |
| Pyramidal Corp. | Ben D. Hilliland, Jr. | wt | May | 20 | 1974 | 112 | 384 |
| Payne, E. J. | Valeria B. Robertson | affidavit | May | 22 | 1974 | 112 | 407 |
| Pittman, Rebecca S. | Herald K. Tate, et ux | wt | May | 23 | 1974 | 112 | 428 |
| Phelps, Victor B. | Charles Victor Wilshire | wt | June | 4 | 1974 | 112 | 549 |
| Powell, Glenn E. | Howard C. Ju, et al | wt | June | 5 | 1974 | 112 | 553 |
| Pennington, Mrs. Doris Jean | Rebuisano Land Exploration Co. | lease | June | 10 | 1974 | 2 | 283 |
| Patrick, E.C. | Gladys Marie Patrick, et ux | Part claim | June | 10 | 1974 | 112 | 599 |
| Pierce, Fred L. et ux | Weyford Wright Lawton | wt | June | 10 | 1974 | 112 | 650 |
| Porter, John S. Trustee | United States of America | assent | June | 11 | 1974 | 110 | 286 |
| Patrick, Jewel E. | Betty Sue Patrick | Part claim | June | 11 | 1974 | 113 | 19 |
| Pecora, Frank et al | Omega Properties, Inc. | wt | June | 17 | 1974 | 113 | 71 |
| Pera, Mrs. Marguerite | DeSoto County | R.O.W | July | 3 | 1974 | 110 | 292 |
| Perry, B.G. | Jackie W. Brunley et ux | wt | July | 11 | 1974 | 113 | 354 |
| Phifer, Martha R. | Donald M. Brown | wt | July | 15 | 1974 | 113 | 382 |
| Pyne, Louis H., et ux | Charles S. Averill, et ux | wt | July | 16 | 1974 | 113 | 407 |
| Parks, M.L. et al. Trustees | Goodman Road Baptist church | wt | July | 16 | 1974 | 113 | 408 |
| Palmer, James H. et ux | R.L. Slackford et ux | wt | July | 19 | 1974 | 113 | 465 |
| Palmer, Susan Lorraine | Richard Lewis Crawford, et ux | wt | July | 22 | 1974 | 113 | 470 |

INDEX TO LAND DEEDS
DIRECT

Lawrence-Greenwood 92684

| GRANTOR | GRANTEE | Nature of Instrument | Date of Filing Instrument | | | Recorded | |
|----------------------------------|-----------------------------|----------------------|---------------------------|-----|------|----------|------|
| | | | Month | Day | Year | Book | Page |
| Perry, B. G. | Jack G. Anderson et ux | wt | July | 24 | 1974 | 113 | 513 |
| Payne, Andrew Jr. et ux | Lloyd A. Miller et ux et al | wt | July | 24 | 1974 | 113 | 523 |
| Payne, J. P. et ux et al | " " " " " " | ease- ment | July | 24 | 1974 | 110 | 316 |
| Paige, Agnes M. | Kenneth G. Heise, Jr. et ux | wt | July | 25 | 1974 | 113 | 535 |
| Perry, Lucy | Ronald Lee Zumstein, et ux | wt | July | 25 | 1974 | 113 | 542 |
| Perry, Lucy | Lester R. Darling, et al | wt | July | 29 | 1974 | 113 | 554 |
| Parker, Billy Ray, et ux | William George Davis, et ux | wt | July | 30 | 1974 | 113 | 572 |
| Perry, B. D. | Howard M. Moore, et ux | wt | July | 31 | 1974 | 113 | 589 |
| Patrick, Betty Sue Mrs. | Jewell Patrick | quit. claim | Aug | 7 | 1974 | 114 | 10 |
| Pool, W. A. | State Hwy. Commission | claim | Aug | 21 | 1974 | 114 | 178 |
| Prestige, George, et ux | William E. Smith, et al | wt | Aug | 21 | 1974 | 114 | 170 |
| Pitman, Ann Ellen | Hunter D. Ryan, Jr. | wt | Aug | 26 | 1974 | 114 | 229 |
| Patrick, Jewel | Robert C. Sellers | wt | Aug | 26 | 1974 | 114 | 235 |
| Perry, Billy Wayne, et ux | William S. Berryman, et ux | wt | Aug | 28 | 1974 | 114 | 252 |
| Piv Point, Inc. | Frank Fati | wt | Sept. | 5 | 1974 | 114 | 379 |
| Passo, Carl Michael | Earl D. Abston, et ux | wt | Sept | 17 | 1974 | 114 | 519 |
| Perrymon, Roy, Jr. | Hugh D. Brewer, et ux | general wt | Sept | 17 | 1974 | 114 | 515 |
| Parks, William T. | Miss Powers Light Co. | R-O-W | Sept | 17 | 1974 | 110 | 366 |
| Prigo, David, et ux | Dimmie Carroll Cole, et ux | wt | Sept. | 20 | 1974 | 114 | 542 |
| Paley, J. M., et al | Richard S. Dye, et ux | quit claim | Sept | 28 | 1974 | 114 | 567 |
| Pickle, Meredith O., Jr. et ux | Robert Waterman, Inc. | quit- claim | Sept. | 26 | 1974 | 110 | 381 |
| Parker, Charles, et ux | " " " " | quit- claim | Sept. | 26 | 1974 | 110 | 382 |
| Potts, Claude R. | Robbie Jean Potts | quit claim | Sept. | 26 | 1974 | 114 | 611 |
| Payne, James E., et ux | Frank Sandy | quit claim | Sept. | 26 | 1974 | 114 | 603 |
| Pounds, Rebecca S. | George Washington Pounds | quit claim | Oct. | 10 | 1974 | 115 | 102 |
| Payne, W. B. | Thomas Williams | wt | Oct. | 30 | 1974 | 115 | 287 |
| Payne, W. B., et al | Samuel E. Couch, et al | wt | Nov. | 6 | 1974 | 115 | 351 |
| Perrymon Billy, et ux | De Kalb County | R-O-W | Nov. | 30 | 1974 | 110 | 432 |
| Parish of the Sacred Heart #1111 | Catholic Diocese of Natchez | quit claim | Nov. | 29 | 1974 | 115 | 453 |
| Pair, George Earl, et ux | Wes Bryson Herring, et ux | wt | Dec. | 5 | 1974 | 115 | 497 |
| Parkins, Mary Jo Walker | Harry W. Burt, et ux | wt | Dec | 4 | 1974 | 115 | 510 |
| Poff, Thomas A., Jr. | Roberta C. Poff | wt | Dec. | 13 | 1974 | 115 | 603 |
| Pope, George A, Jr. et ux | Emmet Donald Halcomb | wt | Dec. | 16 | 1974 | 115 | 618 |
| Petroleum Facilities, Inc. | Standard Oil Co. | wt | Dec. | 18 | 1974 | 115 | 615 |
| Patterson, Mary M., et ux | Edward J. Phillips, et ux | wt | Dec. | 27 | 1974 | 115 | 670 |

INDEX TO LAND DEEDS
DIRECT

Lawrence-Greenwood 92684

| GRANTOR | GRANTEE | Nature of Instrument | Date of Filing Instrument | | | Recorded | |
|---------------------------------|------------------------------|------------------------|---------------------------|-----|------|----------|------|
| | | | Month | Day | Year | Book | Page |
| | 1975 | | | | | | |
| Pickard, Mildred Looney | Mildred Looney Pickard | Corrected Deed | Jan. | 6 | 1975 | 116 | 83 |
| Pickard, Mildred L. | M. O. Bartlett | Wt | Jan. | 6 | 1975 | 116 | 85 |
| Palmer, Charles Ernest | Barbara H. Palmer | Wt with claim | Jan. | 8 | 1975 | 116 | 99 |
| Pape, George Andrew, Jr. | Harvey Hurdle, et al | Wt | Jan. | 10 | 1975 | 116 | 112 |
| Preston, Billy Lewis, et ux | Low Steakley | Wt | Jan. | 21 | 1975 | 116 | 175 |
| Phillips, Ella Mae, et al | Harvey Phillips, et ux | Wt | Jan. | 21 | 1975 | 116 | 183 |
| Peyton, W. P. et ux | Thomas W. Peyton et ux | Wt | Feb. | 4 | 1975 | 116 | 295 |
| " " " " | Winford Lee Peyton | Wt | Feb. | 4 | 1975 | 116 | 296 |
| " " " " | Mary P. Johnson et ux | Wt | Feb. | 4 | 1975 | 116 | 297 |
| Peoples Bank & Trust | Herbert Hunt | Wt | Feb. | 4 | 1975 | 116 | 298 |
| Powell, John D., Jr. | Miss Powell Light Co. | Wt | Feb. | 10 | 1975 | 110 | 492 |
| Prince, Eddie | " " " " | Wt | Feb. | 10 | 1975 | 110 | 493 |
| Poole, Louis & Sons, Inc. | James B. Leonard, et ux | Wt | Feb. | 11 | 1975 | 116 | 331 |
| Pickney, John D. Jr. | John D. Pickney et ux | Wt | Feb. | 12 | 1975 | 116 | 343 |
| Payne, Wynona | Jessie Morris AKA Morris | Wt | Feb. | 18 | 1975 | 116 | 377 |
| Phibbs, E. A. | Richard J. Lyons, et ux | Wt | Feb. | 20 | 1975 | 116 | 413 |
| Piazza, Charles A., et ux | Fred Briggs, Jr. et ux | Wt | Feb. | 21 | 1975 | 116 | 424 |
| Perry, William O., et ux | James F. Glover, et ux | Wt | Feb. | 25 | 1975 | 116 | 453 |
| Phillips, Francis R., et ux | Robert W. Baker, et ux | Wt | Feb. | 26 | 1975 | 116 | 461 |
| Payne, B. B. | Jeanette R. Johnson, et al | Wt | Feb. | 27 | 1975 | 116 | 476 |
| Pe, George | Harriet L. Tucker | Wt | March | 4 | 1975 | 116 | 525 |
| Potts, Charles Everett, et ux | Jerry M. Sorko, et ux | Wt | March | 10 | 1975 | 116 | 565 |
| Pounds, Thomas D., II, et ux | Alex Ray Baskout, et ux | Wt | March | 11 | 1975 | 116 | 601 |
| Price, Zelma Wheeler, et ux | John M. McCauley, et ux | Wt | March | 24 | 1975 | 117 | 11 |
| Phillips, Newark | Newark Phillips, et ux | Wt | March | 26 | 1975 | 117 | 43 |
| Polk, James C. | Frank G. Levi, et ux | Wt | April | 1 | 1975 | 117 | 89 |
| Pannell, James, et ux | James Pannell, et ux | Wt with claim | April | 3 | 1975 | 117 | 117 |
| Palmer, Alfred C., et ux | Marshall S. Estes, et ux | Wt | April | 3 | 1975 | 117 | 106 |
| Pending, Arnold, et ux | Charles W. Bannan, et ux | Wt | April | 3 | 1975 | 117 | 119 |
| Pier Point, Inc. | Brenda Joyce Powell | Wt | April | 9 | 1975 | 117 | 167 |
| Palmer, Sam P., et ux | Walker Dev. Co. of Mo., Inc. | Wt | April | 14 | 1975 | 117 | 211 |
| Parker, Hugh Leroy, et ux | James C. Brown, et ux | Wt | April | 14 | 1975 | 117 | 212 |
| Parrish, James et ux | James Parrish et ux entirely | Wt with claim | April | 15 | 1975 | 117 | 222 |
| Perry, Frank Martin, et ux | Harold W. Lowrie, et ux | Wt | April | 17 | 1975 | 117 | 259 |
| Paindexter, Michael Carl, et ux | Clifford J. Odum, et ux | Wt | May | 2 | 1975 | 117 | 357 |
| Prestage, Henry E., et ux | Charles Walton, et ux | Wt | May | 2 | 1975 | 117 | 371 |
| Powell, M. Merritt, et ux | Jerry W. Puckle, et ux | Wt | May | 2 | 1975 | 117 | 373 |
| Pierce, Charles Frankie | Alvie Marie Peice | Wt with Quitclaim Deed | May | 7 | 1975 | 117 | 401 |
| Payne, Wanda Belle Jeffery | James William Payne, Jr. | Wt | May | 14 | 1975 | 117 | 472 |
| Phillips, Nellie Lester | Hubert Howell, et ux | Wt | May | 20 | 1975 | 117 | 531 |
| Peters, Louise Renee | Nona Fay Reave | Wt with Quitclaim Deed | June | 2 | 1975 | 117 | 643 |
| Potter, William H., et ux | Brooks Smith | Wt | June | 9 | 1975 | 118 | 25 |

INDEX TO LAND DEEDS
DIRECT

Lawrence-Greenwood 82684

| GRANTOR | GRANTEE | Nature of Instrument | Date of Filing Instrument | | | Recorded | |
|--------------------------------|--|----------------------|---------------------------|-----|------|----------|------|
| | | | Month | Day | Year | Book | Page |
| William, Leslie T. Sr. | Martha William Niers | wt. | June | 10 | 1975 | 118 | 35 |
| Powell, Brenda Joyce | Glenn E. Powell | wt | June | 17 | 1975 | 118 | 111 |
| Peacock, Max Cooper, | Deborah Cooper | wt | June | 17 | 1975 | 118 | 116 |
| Palmer, Katherine E. | William C. Nopper | wt | June | 23 | 1975 | 118 | 159 |
| Parke, Tom D. et ux | Wayne A. Manning et ux | wt | June | 25 | 1975 | 118 | 177 |
| Paczkowski, Frank J. et ux | Richard Dale Milligan et ux | wt | July | 3 | 1975 | 118 | 289 |
| Powell, Roy D. et ux | Secretary of Housing & Urban Development | wt | July | 3 | 1975 | 118 | 297 |
| Pickle, Meredith D., Jr. | Billy Wayne Lwelling | wt | July | 16 | 1975 | 118 | 411 |
| Pounders, J. H., Sr., et ux | Joseph B. Pounders, et ux | wt | July | 21 | 1975 | 118 | 440 |
| Pounders, Joseph Bradley et ux | Kenneth D. Fulmer et ux | wt | July | 21 | 1975 | 118 | 435 |
| Palmer, Mrs. Katherine E. | William C. Nopper | wt | July | 24 | 1975 | 118 | 460 |
| Patrick, James W., et ux | Paul V. Morris | wt | July | 25 | 1975 | 118 | 473 |
| Pinnow, Allan G., et ux | DeSoto County | R-O-W | Aug | 19 | 1975 | 110 | 632 |
| Pirko, Joseph Manuel et ux | Reeves-Williams, Inc. | wt | Aug | 21 | 1975 | 119 | 197 |
| Peterson, Larry E. et ux | James W. Crocker, et ux | wt | Aug | 22 | 1975 | 119 | 203 |
| Powell, Brenda Joyce | Glenn E. Powell | wt | Sept | 3 | 1975 | 119 | 299 |
| Powell, Glenn E. | Tony L. Turner, et ux | wt | Sept | 3 | 1975 | 119 | 317 |
| Petty, Johnny Lloyd, et ux | Elvin W. Littlejohn, et ux | wt | Sept | 9 | 1975 | 119 | 411 |
| Parrish, Taylor, et ux | Walton Dev. Co., Inc. | claim | Sept | 10 | 1975 | 119 | 459 |
| Pohle, Victor J., et ux | Phillip D. Gray, et ux | wt | Sept | 18 | 1975 | 119 | 515 |
| Pierce, F. W., et ux | Eragon, Inc. | wt | Sept | 18 | 1975 | 2 | 341 |
| Powell, Robert E., et ux | Michigan Wisconsin Pipeline | wt | Sept | 24 | 1975 | 120 | 1 |
| Poindexter, Charles E., et ux | Thomas S. York, et ux | wt | Oct | 8 | 1975 | 121 | 85 |
| Phillips, Jerry | Dorothy Phillips | wt | Oct | 13 | 1975 | 121 | 127 |
| Pinnell, William H., et ux | Knox L. Wells, Jr., et ux | wt | Oct | 30 | 1975 | 121 | 310 |
| P-Y, Inc. | Raymond E. Lindall, Jr. | wt | Nov | 7 | 1975 | 121 | 403 |
| Poppenheimer, Inez | L. H. Poppenheimer | wt | Nov | 14 | 1975 | 121 | 447 |
| P-Y, Inc. | Roger D. Byrd, et ux | wt | Nov | 18 | 1975 | 121 | 461 |
| P-Y, Inc. | Jockey L. Dobbs, et ux | wt | Nov | 19 | 1975 | 121 | 471 |
| P-Y, Inc. | Robert Eugene Ferris, et ux | wt | Nov | 19 | 1975 | 121 | 470 |
| Phillips, Winfred, et ux | Clifton Dale Smith, et ux | wt | Nov | 20 | 1975 | 121 | 493 |
| Poppenheimer, L. H., et ux | Joe Poppenheimer | wt | Nov | 21 | 1975 | 121 | 499 |
| Poppenheimer, Joe | Poppenheimer, L. H. | wt | Nov | 21 | 1975 | 121 | 500 |
| Poppenheimer, L. H., et ux | John P. Martin, et ux | wt | Nov | 24 | 1975 | 121 | 575 |
| P-Y, Inc. | Ronnie D. Reeves, et ux | wt | Dec | 2 | 1975 | 121 | 594 |
| Prestage, George, et ux | DeSoto County, Mississippi | wt | Dec | 3 | 1975 | 121 | 626 |
| P-Y, Inc. | Flossie M. Manuel | wt | Dec | 3 | 1975 | 121 | 635 |
| Parsons, Virgil A., et ux | DeSoto County | R-O-W | Dec | 8 | 1975 | 120 | 75 |
| Peeler, Joe D., et ux | Kenneth D. Dorsett, et ux | wt | Dec | 11 | 1975 | 122 | 82 |
| Pounders, D. C., et ux | DeSoto County | R-O-W | Dec | 31 | 1975 | 120 | 98 |
| Paley, Robert Franklin, et ux | DeSoto County | R-O-W | Dec | 31 | 1975 | 120 | 99 |
| Paley, S. H., et ux | DeSoto County | R-O-W | Dec | 31 | 1975 | 120 | 100 |
| Pool, Peggy W., et ux | DeSoto County | R-O-W | Dec | 31 | 1975 | 120 | 101 |

INDEX TO LAND DEEDS
DIRECT

Lawrence-Greenwood 92684

| GRANTOR | GRANTEE | Nature of Instrument | Date of Filing Instrument | | | Recorded | |
|----------------------------------|--------------------------------|----------------------|---------------------------|-----|------|----------|------|
| | | | Month | Day | Year | Book | Page |
| Perry, J. J., et ux | DeSoto County | ROW | Dec | 31 | 1975 | 120 | 148 |
| Prull, Joe, et ux | DeSoto County | ROW | Dec | 31 | 1975 | 120 | 159 |
| <u>1976</u> | | | | | | | |
| Reck, Jerry Wayne, et ux | Jerry Wayne Reck (Trustee) | wt | Jan | 12 | 1976 | 122 | 383 |
| P. Y., Inc. | James T. Dixon, et ux | wt | Jan | 14 | 1976 | 122 | 405 |
| Rinner, Dewey E., et ux | Bridgetown, Inc. | wt | Jan | 22 | 1976 | 122 | 468 |
| Perry, William et ux | W. O. Worley et ux | wt | Jan. | 23 | 1976 | 122 | 479 |
| Pennington, Berge | Dean Lawson et ux | wt | Jan. | 23 | 1976 | 122 | 525 |
| Prine, Randall Thomas | James Edward Nash | wt | Jan. | 26 | 1976 | 122 | 489 |
| Re, Carl R., et ux | Sherald L. Tarrance, et ux | wt | Jan | 28 | 1976 | 122 | 527 |
| P. Y., Inc. | Colman L. Alford, et ux | wt | Jan | 29 | 1976 | 122 | 551 |
| Parker, Elmer et al | Elmer Parker, et al | Deeds | Jan | 29 | 1976 | 122 | 547 |
| Powell, Roy D. Trustee | First Federal Savings & Loan | Deeds | Jan. | 30 | 1976 | 122 | 569 |
| Phillips, Gene | Billy C. Deen, et ux | wt | Feb | 9 | 1976 | 123 | 28 |
| Poirill, Jr., John Cullen | Jessie M. Ware, et ux | wt | Feb. | 10 | 1976 | 123 | 57 |
| Parker, William S., et ux | Bobby Ray Browning | wt | Feb. | 11 | 1976 | 123 | 75 |
| Pool, Betty H. | James C. Pool | Claim | Feb. | 13 | 1976 | 123 | 109 |
| Phillips, Dorothy | Evelyn P. Johnson | wt | Feb. | 17 | 1976 | 123 | 142 |
| P. Y., Inc. | Jerry W. Dexter, et ux | wt | Feb. | 18 | 1976 | 123 | 149 |
| " " | Mickey L. Talley et ux | wt | Feb. | 18 | 1976 | 123 | 151 |
| P. Y., Inc. | Charles M. Caccamini, et ux | wt | Feb | 19 | 1976 | 123 | 171 |
| Pool, Betty H. | James C. Pool | Claim | Feb. | 23 | 1976 | 123 | 201 |
| P. Y., Inc. | Charles M. Caccamini, et ux | wt | Feb. | 23 | 1976 | 123 | 202 |
| Pender, Carley, et ux | Walton Dev. Co. of Miss, Inc. | wt | Feb. | 24 | 1976 | 123 | 213 |
| Powers, William et al | Lee Roy Powers, et ux | wt | Mar. | 3 | 1976 | 123 | 297 |
| Powers, William et al | William Powers et ux | wt | Mar. | 3 | 1976 | 123 | 295 |
| Pounders, H. C., et ux | George C. Pounders, III, et ux | wt | March | 4 | 1976 | 123 | 307 |
| Parker, Walter M., et ux | Larry Dale Edwards, et ux | wt | Mar | 8 | 1976 | 123 | 347 |
| Porter, Lowell T., et ux | Charles W. Horton, et ux | wt | Mar | 8 | 1976 | 123 | 351 |
| Pounders, H. C., et ux | George C. Pounders, II, et ux | wt | March | 11 | 1976 | 123 | 375 |
| Parrish, Homer F., Jr. et ux | Clavin E. Hillers | wt | March | 11 | 1976 | 123 | 379 |
| P. Y., Inc. | Raymond E. Hechler et ux | wt | Mar. | 15 | 1976 | 123 | 418 |
| Parker, Billy Mac Mackley, et ux | So. Central MS Electric Power | Deeds | March | 22 | 1976 | 123 | 511 |
| Pennington, Vera Dean | DeSoto County | ROW | Mar. | 25 | 1976 | 120 | 223 |
| Porter, Martha F. | Michael James Porter | Claim | Mar. | 25 | 1976 | 123 | 551 |
| Pounders, Mrs. Jones | Miss. Power & Light Co | R.O.W. | Mar | 26 | 1976 | 120 | 291 |
| Pool, James C. | Joseph W. Sharp, et ux | wt | Mar. | 26 | 1976 | 123 | 563 |
| Perrymann, Elroy, et ux | Jimmy D. Bradley, et ux | wt | Mar. | 29 | 1976 | 123 | 564 |
| Payne, William E. Jr. | Linda D. Payne | quit claim | Apr. | 8 | 1976 | 124 | 14 |
| Phillips, Kenneth J. | Martha J. Beard | wt | April | 9 | 1976 | 124 | 28 |
| P. Y., Inc. | Thomas D. Shelby, et ux | wt | April | 14 | 1976 | 124 | 90 |

INDEX TO LAND DEEDS
DIRECT

Lawrence Greenwood B2584

| GRANTOR | GRANTEE | Nature of Instrument | Date of Filing Instrument | | | Recorded | |
|---|------------------------------|----------------------|---------------------------|-----|------|----------|------|
| | | | Month | Day | Year | Book | Page |
| P. Y. Inc. | Carleen F. Goodman | wt | April | 14 | 1976 | 124 | 89 |
| Behind Charles Edward Sabbe Perry, B. D., Executor of Phillips, Neurod N.K.A. Virginia L. Bennett Peeles, Virginia L., et vir | Angie T. Robinette | wt | April | 14 | 1976 | 124 | 91 |
| Poirier, Raymond et ux | W. J. Phillips | wt | Apr. | 20 | 1976 | 124 | 158 |
| Puler, Hoyt E.; et ux | Betty Holder, et vir | wt | April | 21 | 1976 | 124 | 168 |
| Petty, W. M., et ux | Phillip McNeil | wt | Apr. | 23 | 1976 | 124 | 205 |
| Pieples, Edward M., et ux | Phil Austin | wt | Apr | 27 | 1976 | 124 | 219 |
| Paylor, Dennis | Charles F. Richardson, et ux | wt | Apr | 30 | 1976 | 124 | 298 |
| Palfrey, D. E., Jr. et ux | Joseph D. Harris, et ux | wt | May | 4 | 1976 | 124 | 331 |
| Poore, Dennis S. et ux | Larry E. Taylor | quit claim | May | 4 | 1976 | 124 | 342 |
| Perrete, E. A. | J. W. (Bill) Taylor, et ux | wt | May | 10 | 1976 | 124 | 402 |
| Parkok; Jimmy Lee | Dr. Richard A. Skinner et ux | wt | May | 19 | 1976 | 124 | 519 |
| Pryor, Tom Earl, et ux | James L. Sanders | wt | May | 27 | 1976 | 124 | 612 |
| Pegram, Charles H., Sr., et ux | Richard E. Bray, et ux | wt | May | 27 | 1976 | 124 | 620 |
| Perry, Clinton B., Jr. | Herald T. Russell, et ux | wt | May | 28 | 1976 | 124 | 622 |
| Pollan, Edward J. | Kathleen C. McGregor | wt | June | 9 | 1976 | 125 | 42 |
| Parker, David E. | Edmund Warren Perry, Jr. | wt | June | 10 | 1976 | 125 | 57 |
| P. Y. Inc. | Warren D. Vaughn, et ux | wt | June | 17 | 1976 | 125 | 119 |
| Phillips, Jerry Alden | Miss. Powers Light Co. | P-O-W | June | 17 | 1976 | 120 | 410 |
| Powell, Roy St. | Harry A. Camp, et ux | wt | June | 30 | 1976 | 125 | 252 |
| Parkin, William E., et ux | D. J. Youngblood | wt | July | 2 | 1976 | 125 | 284 |
| Prater, William Cecil, Jr. | Joy M. Powell | quit claim | July | 6 | 1976 | 125 | 384 |
| Pounders, Vernon L., et ux | Linda Ford | wt | July | 8 | 1976 | 125 | 335 |
| Palmerlee, Richard E., et ux | Joe C. Gibbins, et ux | wt | July | 13 | 1976 | 125 | 369 |
| Peeles, Hoyt J., et ux | Vernon L. Pounders | quit claim | July | 14 | 1976 | 125 | 395 |
| Barbara A. Jagan Payne | Thomas R. Leatherwood, et ux | wt | July | 20 | 1976 | 125 | 439 |
| Poole, Patricia (Patsy) Harris Bunch | Reeves-Williams, Inc. | wt | July | 22 | 1976 | 125 | 458 |
| Powell, Margaret M. | James O. Combs, et ux | wt | July | 22 | 1976 | 125 | 470 |
| Permenter, Kenneth E., et ux | Melvin L. Hingate, et ux | quit claim | July | 30 | 1976 | 125 | 545 |
| P. Y. Inc. | Walkem Dev. Co. of MS, Inc | quit claim | Aug | 11 | 1976 | 125 | 720 |
| Patten, William A. | J. R. Rowe, et ux | wt | Aug | 13 | 1976 | 125 | 753 |
| Pearcy, Thorell, et ux | Joy L. O'Dell, et ux | wt | Aug | 18 | 1976 | 125 | 782 |
| Perryman, Elroy, et ux | Charles H. Brand, Jr. | wt | Sept | 7 | 1976 | 126 | 60 |
| Puler, Hoyt E., et ux | David B. McFarland, et ux | wt | Sept | 8 | 1976 | 126 | 79 |
| Pugh, Richard Alan, et ux | Johnny Wayne Dooney, et ux | wt | Sept | 10 | 1976 | 126 | 108 |
| Phillips, Herman W. | Larry D. Hampton, et ux | wt | Sept | 10 | 1976 | 126 | 127 |
| Phillips, Joe D., et ux | Sherry A. Chapman | wt | Sept | 17 | 1976 | 126 | 199 |
| Plitman, Harold L. | W. F. McDemore | wt | Sept. | 21 | 1976 | 126 | 223 |
| Patten, William A. | Louise W. Phillips James | wt | Sept. | 22 | 1976 | 126 | 235 |
| Perry, Earl Quinton, et ux | Charles C. Plitman | quit claim | Sept. | 22 | 1976 | 126 | 239 |
| Plunk, Noah E.; et ux | Charles H. Brand, Jr. | wt | Oct | 13 | 1976 | 126 | 253 |
| Phillips, William A. | David Smith, et ux | wt | Oct. | 14 | 1976 | 126 | 571 |
| | Schumacher Holdings, Inc. | wt | Oct. | 21 | 1976 | 126 | 585 |
| | Morcha Phillips Nelson | wt | Oct. | 21 | 1976 | 126 | 649 |
| | | mineral deed | Oct. | 22 | 1976 | 126 | 725 |

INDEX TO LAND DEEDS
DIRECT

Lawrence Greenwood 92684

| GRANTOR | GRANTEE | Nature of Instrument | Date of Filing Instrument | | | Recorded | |
|--|----------------------------------|-----------------------|---------------------------|-----|------|----------|------|
| | | | Month | Day | Year | Book | Page |
| P. Y, Inc. | James R. Durdin, et ux | wt | Nov | 10 | 1976 | 126 | 860 |
| Pichasant, Thomas T. III, et ux | Kenneth S. Cole, et ux | wt | Nov. | 12 | 1976 | 126 | 877 |
| Phillips, H. Gene, et ux | Peter H. De Haas, et ux | wt | Nov | 15 | 1976 | 126 | 891 |
| Rovess, Virginia, et ux | James H. Matthews, et ux | wt | Nov. | 15 | 1976 | 126 | 899 |
| Phillip Morton + Company, Inc. | Cameron-Brown South, Inc. | wt | Nov. | 17 | 1976 | 126 | 931 |
| Parkerson, Eula Lee | Fred M. Bernhardt, et ux | wt | Nov. | 17 | 1976 | 126 | 939 |
| P-Y, Inc. Tenn. Corporation | Dickie D. Sartin, et ux | wt | Nov. | 22 | 1976 | 127 | 38 |
| Petty, Robert R. | Deborah P. Petty | Quit Claim | Nov. | 24 | 1976 | 127 | 88 |
| Pennington, Mrs. Vera Jean | Mable Harwood + Loring Co | Deed | Dec. | 3 | 1976 | 127 | 200 |
| Pearce, James, et ux | Freddie Leon Shigger | Quit Claim | Dec. | 8 | 1976 | 127 | 237 |
| Pendergrast, Nolan Horace | Blenda Dale Ferguson Pendergrast | Claim | Dec | 10 | 1976 | 127 | 284 |
| Pearman, Betty Jo. | Sandra K. Thibaut | wt | Dec. | 14 | 1976 | 127 | 324 |
| Payne, James, et ux | Heith W. F. Farrell, et ux | wt | Dec. | 16 | 1976 | 127 | 347 |
| Chelps, Lester R., et ux | B. Jack Cole, et ux | wt | Dec | 22 | 1976 | 127 | 433 |
| 1977 | | | | | | | |
| Pickens, Malvin D., et ux | Federal Nat'l Mtg Assoc. | Substitute Trust Deed | Jan | 5 | 1977 | 127 | 651 |
| Ponstingl, Robert R., et ux | Robert R. Ponstingl, et ux | wt | Jan. | 7 | 1977 | 127 | 667 |
| Parkway Gardens, Inc. | Don W. Green, et ux | wt | Jan. | 14 | 1977 | 127 | 798 |
| Plink, Herman Fred, Jr., et ux | James Marshhead | wt | Jan | 20 | 1977 | 127 | 849 |
| Parkway Gardens, Inc. | Robert W. Tackett, et ux | wt | Jan | 20 | 1977 | 127 | 850 |
| Poot, Phillip R., et ux | Charles E. Maxwell, Jr. et ux | wt | Feb. | 2 | 1977 | 128 | 103 |
| Powers, William | Hattie Pearl Harris | wt | Feb | 7 | 1977 | 128 | 162 |
| Phypers, Howard E., et ux | Helen Hardin | wt | Feb | 9 | 1977 | 128 | 188 |
| Parrish, George S., et ux | W. O. Canada, et ux | wt | Feb. | 18 | 1977 | 128 | 293 |
| Pattino, John Robert, et ux | Merton W. Strach, et ux | wt | Feb. | 24 | 1977 | 128 | 343 |
| Pumphrey, Michael P., et ux | William D. Scott, et ux | wt | Feb | 28 | 1977 | 128 | 386 |
| Pretti, Margaret C. | Robert F. Canada | wt | Mar | 2 | 1977 | 128 | 434 |
| Parkway Gardens, Inc. | Sherry J. Sullivan | wt | Mar | 17 | 1977 | 128 | 590 |
| Reidling, Dale A., et ux | Steven H. Lawren, et ux | wt | Mar. | 21 | 1977 | 128 | 639 |
| Ritchett, Jesse E., et ux | Marilyn D. Ritchett | wt | Mar | 24 | 1977 | 128 | 673 |
| Rouell, Roy M. | Roy M. Rouell, et ux | wt | March | 25 | 1977 | 128 | 696 |
| Pounders, Mrs. Willie Mae Leony, | Percy P. Pounders, Jr. | Deed of Gift | Mar | 31 | 1977 | 128 | 757 |
| Porter, John S., Trustee | Robert A. Hudson | wt | Mar | 31 | 1977 | 128 | 761 |
| Pore, James Kenneth, et ux By Fay Cathlyn Powers, P/O | Paul D. Red, et ux | wt | Apr | 4 | 1977 | 128 | 794 |
| Powers, Byron | Kathy W. Powers | wt | April | 5 | 1977 | 128 | 818 |
| P. Williams, Denny D., et ux | Donell Wayne Chabrum, et ux | wt | April | 6 | 1977 | 128 | 827 |
| Powers, Byron | Kathy Powers | Quit Claim | April | 8 | 1977 | 129 | 17 |
| Pretti, Margaret C. | Pretti, Inc. | wt | April | 11 | 1977 | 129 | 39 |
| Paine, Jack Lee, et ux | Don C. Coleman, et ux | wt | April | 12 | 1977 | 129 | 50 |
| Poe, William David, et ux | Bridgetown, Inc. | wt | April | 13 | 1977 | 129 | 71 |

INDEX TO LAND DEEDS
DIRECT

Lawrence-Greenwood 92684

| GRANTOR | GRANTEE | Nature of Instrument | Date of Filing Instrument | | | Recorded | |
|----------------------------------|--|-----------------------------|---------------------------|-----|------|----------|------|
| | | | Month | Day | Year | Book | Page |
| Powell, Roy D., Trustee | Development of Washington, D.C. Substituted Secretary of Housing + Urban Affairs et al | Substituted Trust deed | April | 13 | 1977 | 129 | 115 |
| Pounders, Everett, et al | Elizabeth Pounders Blackburn, et al | deed of gift | April | 19 | 1977 | 129 | 151 |
| Puciano, Frank | James B. Davis, et ux | Trust deed | April | 22 | 1977 | 129 | 195 |
| Payne, Minnie | Brady J. Payne | deed of gift | April | 26 | 1977 | 129 | 226 |
| Paley, Gladys D. | Fulton Eugene Paley, Jr. | deed of gift | April | 29 | 1977 | 129 | 290 |
| Pattit, James B., et ux | De La Rob County, Miss. | Q-o-w | May | 2 | 1977 | 120 | 541 |
| Pattit, James B., et ux | " " " | Q-o-w | May | 2 | 1977 | 120 | 542 |
| Pattit, Bicker Ray | " " " | Q-o-w | May | 2 | 1977 | 120 | 543 |
| Pattit, Bicker Ray, et ux | " " " | Q-o-w | May | 2 | 1977 | 120 | 544 |
| Pattit, Joe Louis | " " " | Q-o-w | May | 2 | 1977 | 120 | 545 |
| Pounders, Agnes Marie P., et ux | " " " | Q-o-w | May | 2 | 1977 | 120 | 546 |
| Printzel Edward J., et ux | Richard M. Katz, et al Trustee | wt | May | 2 | 1977 | 129 | 294 |
| Perry, Una, et al | Robby F. Conlee, et ux | wt | May | 2 | 1977 | 129 | 312 |
| Perry, Sidney A., et ux | T. James J. Perry, et ux | wt | May | 2 | 1977 | 129 | 326 |
| Pierce; Kay Newberry, et al | Evergreen Cemetery Assn. Russell Broadway, et al Trustees | deed | May | 6 | 1977 | 129 | 391 |
| Pullen, Raymond, Jr. et ux | Jimmy Leon Pullen, et ux | wt | May | 9 | 1977 | 129 | 362 |
| Lurvia, Dorothy L. | Paul D. Lurvia | deed | May | 13 | 1977 | 129 | 456 |
| Parkway Gardens, Inc. | Hubert D. Bible, Jr., et ux | wt | May | 19 | 1977 | 129 | 541 |
| Provost, Joseph J., et ux | Bridgetown, Inc. | wt | May | 20 | 1977 | 129 | 553 |
| Porter, John S., Trustee | Lucius E. Burch, Jr. | wt | May | 23 | 1977 | 129 | 595 |
| Puryear, Mrs. Kathleen Sage | J. H. Judsforth | special commissioner's deed | May | 23 | 1977 | 129 | 570 |
| Pounds, George Washington, et ux | Mary D. Canshell | wt | May | 27 | 1977 | 129 | 627 |
| Poppenheimer, Inez H. | D. Russell Jones, Jr. | wt | May | 27 | 1977 | 129 | 631 |
| Poppenheimer, Joe | " " " | Easement | May | 27 | 1977 | 120 | 586 |
| Parker, James A., et ux | Malkem Dev. Co. of Ms, Inc. | wt | June | 7 | 1977 | 129 | 739 |
| Pole, Russell Edward | Billie Jean Graham | wt | June | 7 | 1977 | 129 | 752 |
| Perkins & Yaste, Inc. | Spencer R. Lee et ux | wt | June | 8 | 1977 | 129 | 760 |
| Poppenheimer, Joe | D. Russell Jones, Jr. | correction easement | June | 9 | 1977 | 120 | 594 |
| Payne, Louis H., et ux | Joe J. Payne, et ux | wt | June | 13 | 1977 | 129 | 805 |
| Prine, Richard M. | Charles F. Churchill, et ux | wt | June | 14 | 1977 | 129 | 810 |
| Perkins & Yaste, Inc. | Harry E. Haring, et ux | wt | June | 15 | 1977 | 129 | 844 |
| " " " | Sarah M. Floyd | wt | June | 20 | 1977 | 130 | 18 |
| Phillips, Pauline P. Cox | Martha Walters | wt | June | 22 | 1977 | 130 | 90 |
| Phillips, Ella | Chester Mangum, et ux | deed of gift | June | 27 | 1977 | 130 | 118 |
| P-y, Inc. | Willie Lee Alford, et ux | wt | June | 28 | 1977 | 130 | 131 |
| Perkins & Yaste, Inc. | Phillip F. Spard, et ux | wt | June | 29 | 1977 | 130 | 152 |
| Prine, Richard M. | Andrew Murel Haase, et ux | wt | June | 30 | 1977 | 130 | 158 |
| Perkins & Yaste, Inc. | Paul F. Newman, et ux | wt | July | 7 | 1977 | 130 | 242 |
| Phelps, Gerald R., et ux | Sidney M. Katz, et al Trustees | wt | July | 12 | 1977 | 130 | 272 |
| Poe, William David, et ux | Quanell W. LaPointe | wt | July | 13 | 1977 | 130 | 283 |
| Phillips, Ella | Chester Mangum, et ux | deed of gift | July | 13 | 1977 | 130 | 302 |
| Palpuy, Katherine E., et ux | Donald K. Saucier | wt | July | 15 | 1977 | 130 | 317 |
| Perryman, Billy, et ux | Southeastern Resources Corp. | oil, gas, mineral lease | July | 18 | 1977 | 2 | 458 |

INDEX TO LAND DEEDS
DIRECT

Lawrence-Greenwood 92684

| GRANTOR | GRANTEE | Nature of Instrument | Date of Filing Instrument | | | Recorded | |
|---------------------------------------|---|-------------------------|---------------------------|-----|------|----------|------|
| | | | Month | Day | Year | Book | Page |
| Pittle, Jerry Jr., et ux | Southeastern Resources Corp. | oil, gas, mineral lease | July | 18 | 1977 | 2 | 486 |
| Poole, Morgan Jr., et ux | " | oil, gas, mineral lease | July | 18 | 1977 | 2 | 460 |
| Pravitt, Stephen E., et ux | Tommy R. Wilson, et ux | wt | July | 19 | 1977 | 130 | 349 |
| Puryear, Lula Weisinger | United States of America | Perpetual Easement | July | 19 | 1977 | 120 | 611 |
| Puryear, Robert J., et ux | Mineral Wells Water Association | Easement | July | 20 | 1977 | 120 | 632 |
| Poundus, Joseph B., et ux | Lay Realty Company | wt | July | 22 | 1977 | 130 | 399 |
| Powell, M. Merrill, et ux | Southeastern Resources Corp. | oil, gas, mineral lease | July | 21 | 1977 | 2 | 505 |
| Rubins + Yaste, Inc. | Alma H. Hunt, et ux | wt | July | 27 | 1977 | 130 | 452 |
| Rearson, Roger Alan, et ux | Gary Hayne McTearen, et ux | wt | Aug | 1 | 1977 | 130 | 520 |
| Parrish, James Lee, et ux | Twenty First Century Const. | wt | Aug | 1 | 1977 | 130 | 529 |
| Pravitt, O. M., et ux | Leland Quarles, et ux | wt | Aug | 1 | 1977 | 130 | 526 |
| Perkins, F. Yaste, Inc. | Billy W. Vowell et ux | wt | Aug | 2 | 1977 | 130 | 551 |
| Powell, Glen E. et ux | Robert E. Powell | wt | Aug | 3 | 1977 | 130 | 570 |
| Plumlee, E. Daniel, et ux | Richard Dale Sulcer, II | wt | Aug | 4 | 1977 | 130 | 580 |
| Prothro, John Robert, et ux | William Daniel Marshall, et ux | wt | Aug | 11 | 1977 | 130 | 663 |
| Pope, Gaye | Farrest H. Pope | quit claim | Aug | 11 | 1977 | 130 | 671 |
| Pope, Farrest H. | Danmy M. Owens | wt | Aug | 11 | 1977 | 130 | 672 |
| Pruden, Jerry L., et ux | Bill E. Mason et ux | wt | Aug | 15 | 1977 | 130 | 687 |
| Pt. Regency Dev. Co., Inc. | Mannering ^{Hortense} Soules + Soules | wt | Aug | 15 | 1977 | 130 | 709 |
| Powell, Milton Eugene et ux | Edward J. Engel et ux | wt | Aug | 16 | 1977 | 130 | 713 |
| Parks, Marvin R., et ux | Steve Cooper | wt | Aug | 17 | 1977 | 130 | 735 |
| Parkway Gardens, Inc. | Arthur O. Allison et ux | wt | Aug | 19 | 1977 | 130 | 760 |
| Pesce, Joe et ux | Lewis E. Pesce et ux | wt | Aug | 19 | 1977 | 131 | 1 |
| Paulson, Timothy, et ux | Robert A. Ryals, et ux | wt | Aug | 22 | 1977 | 130 | 783 |
| Pettit, James B. et ux | Douglas M. Pettit | wt | Aug | 23 | 1977 | 130 | 798 |
| Pt. Regency Dev. Co., Inc. | Patricia W. Bland | wt | Aug | 23 | 1977 | 130 | 811 |
| Parkway Gardens, Inc. | Gregory B. King, et ux | wt | Aug | 25 | 1977 | 131 | 8 |
| Rubins + Yaste, Inc. | Elmo Kidd, et ux | wt | Aug | 25 | 1977 | 131 | 9 |
| Porter, Eugene Lowell, Jr. | Employee Transfer Corp. | wt | Aug | 30 | 1977 | 131 | 66 |
| Peak, C. J. | Keith L. Sweet, et ux | wt | Aug | 31 | 1977 | 131 | 91 |
| Pickens, Kenneth Nathaniel, et ux | Henry Burton Jema, Jr., et ux | wt | Sept | 1 | 1977 | 131 | 99 |
| Pennington, Hoyle C., et ux | Martha J. Severy, et ux | wt | Sept | 2 | 1977 | - | - |
| Palomas Enterprises, Inc. | Elvora J. Mount | wt | Sept | 2 | 1977 | 131 | 108 |
| Parker, Jema H., et ux | Michael L. Covington, et ux | wt | Sept | 13 | 1977 | 131 | 245 |
| Potter, Eugene Lovell, Jr., et ux | Employee Transfer Corp. | wt | Sept | 14 | 1977 | 131 | 256 |
| Price, Marilyn J., et ux | Sherry P. Holmes | wt | Sept | 14 | 1977 | 131 | 261 |
| Rubins + Yaste, Inc. | Diane W. Sten | wt | Sept | 15 | 1977 | 131 | 268 |
| Pt. Regency Dev. Co., Inc. | Mary B. Marshall | wt | Sept | 16 | 1977 | 131 | 313 |
| Pittman, David E., et ux | Elbert J. Lewis, et ux | wt | Sept | 19 | 1977 | 131 | 321 |
| Pittman, Ron L. | Miss. Power + Light Co | R-O-W | Sept | 22 | 1977 | 140 | 84 |
| Pittman, J. H. Et ux | Ron L. Pittman | wt | Sept | 26 | 1977 | 131 | 403 |
| Pittman, J. H. Et ux | DeSoto County Miss. | Easement | Sept | 26 | 1977 | 140 | 98 |
| Pt. Regency Development Company, Inc. | James R. Sheemaker, et ux | wt | Sept | 27 | 1977 | 131 | 411 |

6

INDEX TO LAND DEEDS
DIRECT

| GRANTOR | GRANTEE | Nature of Instrument | Date of Filing Instrument | | | Recorded | |
|---------------------------------------|-----------------------------------|----------------------|---------------------------|-----|------|----------|------|
| | | | Month | Day | Year | Book | Page |
| Pt. Regency Development Co. Inc. | Gary E. Kapke | WT | Sept | 28 | 1977 | 131 | 419 |
| Please, Walter G., et ux | Wilous Lee McAlfee | WT | Sept | 28 | 1977 | 131 | 418 |
| Patrick, Betty Sue | Gene E. Patrick | WT | Oct | 3 | 1977 | 131 | 486 |
| Parker, Ronnie J. et ux | R. J. Williamson et ux | WT | Oct. | 4 | 1977 | 131 | 512 |
| P. Sundry, Jerry C., et ux | Thomas A. Sundry, et ux | WT | Oct | 10 | 1977 | 131 | 569 |
| Parkway Gardens, Inc. | Kenneth R. Jones, et ux | WT | Oct | 11 | 1977 | 131 | 578 |
| Poe, Sherry Lynn | Carl W. Willard, et ux | WT | Oct | 11 | 1977 | 131 | 591 |
| Pt. Regency Development Co., Inc. | William D. Sanders, Jr. | WT | Oct | 11 | 1977 | 131 | 585 |
| Pt. Regency Development Co., Inc. | John R. Prothro, et ux | WT | Oct | 11 | 1977 | 131 | 593 |
| Parrell, Robert N., et ux | Glenn W. York, et ux | WT | Oct | 12 | 1977 | 131 | 612 |
| P. Sundry Dev. Co., Inc. | George D. Stiffin, et ux | WT | Oct. | 18 | 1977 | 131 | 682 |
| " " " " | Robert D. Abernethy, et ux | WT | Oct. | 18 | 1977 | 131 | 680 |
| Parrish, Gary T., et ux | M & M Builders, Inc. | WT | Oct | 25 | 1977 | 131 | 780 |
| Peoples Bank & Trust | Howard H. Karger, et ux | WT | Oct. | 26 | 1977 | 131 | 788 |
| Poppenheimer, J. H. et ux | Joe Poppenheimer | WT | Oct. | 26 | 1977 | 131 | 803 |
| Pt. Regency Dev. Co., Inc. | Ronnie J. Pouch | WT | Oct. | 26 | 1977 | 131 | 794 |
| " " " " " " | Hugh E. McGain et ux | WT | Oct. | 26 | 1977 | 131 | 796 |
| Prestige Homes of Mph, Inc. | Ben J. Reisman, et ux | WT | Oct | 28 | 1977 | 132 | 3 |
| Palmer, Michael Ernest | David S. Kennedy Trustee | Bankruptcy | Oct | 31 | 1977 | 132 | 15 |
| Pickering, Odio A. | Odio A. Pickering et al | WT | Nov. | 1 | 1977 | 132 | 23 |
| Palfrey, G. E., Jr., et ux | Hubert E. Nicholson, et ux | WT | Nov | 1 | 1977 | 132 | 35 |
| Payne, Vinetta | Clemmie Gray | WT & DIVISION | Nov | 4 | 1977 | 132 | 80 |
| Pt. Regency Development Company, Inc. | Larry R. Kilbury | WT | Nov | 10 | 1977 | 132 | 153 |
| Payson, Gary E. | W. M. McCluan, et ux | WT | Nov | 18 | 1977 | 132 | 234 |
| Penrose, Benjamin C., et ux | George Chu + et al | WT | Nov | 23 | 1977 | 132 | 326 |
| Pt. Regency Dev. Co., Inc. | Raymond O. Hughes et ux | WT | Nov. | 28 | 1977 | 132 | 342 |
| " " " " " " | Peggy E. Gray | WT | Nov. | 28 | 1977 | 132 | 344 |
| " " " " " " | William Robert Randall et ux | WT | Nov. | 28 | 1977 | 132 | 340 |
| Pounders, George C. et ux | J. D. Moore et ux et al | WT | Nov. | 28 | 1977 | 132 | 353 |
| P. Off, Thomas A., Jr., et ux | William H. Phillips, et ux | WT | Nov. | 30 | 1977 | 132 | 382 |
| P. Officer, Raymond P., et ux | Olemer M. Bural, II, et ux | WT | Nov. | 30 | 1977 | 132 | 384 |
| P. Off, Deborah P. | Larry E. Payson | WT | Nov. | 30 | 1977 | 132 | 386 |
| P. Phillips, Willie C. | Miss Powers Light Co. | How | Dec. | 2 | 1977 | 140 | 217 |
| Payne, J. O., et ux | Northeastern Miss. Electric Power | How | Dec. | 7 | 1977 | 140 | 219 |
| Payne, J. T., et ux | " " " " | How | Dec. | 7 | 1977 | 140 | 221 |
| Payne, Virgil E., et ux | " " " " | How | Dec. | 7 | 1977 | 140 | 223 |
| Phillips, Clarence, et ux, et al | Robert E. Lutz, et ux | WT | Dec | 7 | 1977 | 132 | 475 |
| Price, Joseph O. | Shirley Brown Price | quit claim | Dec | 14 | 1977 | 132 | 565 |
| Payne, James William, Jr. | Gary O. Deaton, et ux | WT | Dec | 22 | 1977 | 132 | 673 |
| P. Law, Margaret Ruth, et ux | Roston A. Hamilton, et ux | WT | Dec. | 27 | 1977 | 132 | 705 |
| Pannell, Steve, et ux | O'Neal Kilpatrick, et ux | WT | Dec. | 27 | 1977 | 132 | 710 |
| P. Phillips, David S., et ux | Michael David Phillips | WT | Dec | 30 | 1977 | 132 | 767 |

INDEX TO LAND DEEDS
DIRECT

1978

Lawrence Greenwood 92684

| GRANTOR | GRANTEE | Nature of Instrument | Date of Filing Instrument | | | Recorded | |
|------------------------------|---|----------------------|---------------------------|-----|------|----------|------|
| | | | Month | Day | Year | Book | Page |
| Pohaska, Betty L., et al | Renslaup, Inc. | wt | Jan | 5 | 1978 | 132 | 847 |
| Payne, J. T., et al | State Highway Commission ^{Ms.} | wt | Jan | 5 | 1978 | 132 | 838 |
| Pt. Regency Development Co. | Bonnie F. Burch | wt | Jan | 17 | 1978 | 133 | 80 |
| Phillips, Thomas et ux | Charles F. Beech et ux | wt | Jan | 20 | 1978 | 133 | 112 |
| Pt. Regency Dev. Co., Inc. | Michael S. Parker | wt | Jan | 23 | 1978 | 133 | 139 |
| Prentiss, George E., et ux | G. S. Walters, et ux | wt | Jan | 23 | 1978 | 133 | 141 |
| Prentiss, Robert J., et ux | G. Mack Hurley, et ux | wt | Jan | 31 | 1978 | 133 | 213 |
| Phillips Tire Company, Inc. | A. P. Auto Parts, Inc. | wt | Jan | 31 | 1978 | 133 | 219 |
| Petty, W. M., et ux | Robert M. Spillers, et ux | wt | Feb | 1 | 1978 | 133 | 242 |
| Poppenkimer, Inez W. | J. G. Edwards, et al | wt | Feb | 8 | 1978 | 133 | 332 |
| Parker, Jackie L., et ux | Clyde G. Childers, et ux | wt | Feb | 10 | 1978 | 133 | 355 |
| Poppenkimer, Inez W. | J. G. Edwards, et al | wt | Feb | 10 | 1978 | 133 | 365 |
| Parks, Vernon E., et ux | Sammy Dale Rainey, et ux | wt | Feb | 13 | 1978 | 133 | 368 |
| Portera, Freida A. | Tommy Frank Portera | wt | Feb | 13 | 1978 | 133 | 367 |
| Pickle, Karyl Frank, et ux | Thomas Abbott, et ux | wt | Feb | 14 | 1978 | 133 | 389 |
| Pt. Regency Dev. Co., Inc. | Lawrence S. Young | wt | Feb | 17 | 1978 | 133 | 408 |
| Portera, Freida A. | Tommy Frank Portera | wt | Feb | 21 | 1978 | 133 | 432 |
| Poss, W. E., et ux | William E. Poss, Jr. | wt | Feb | 21 | 1978 | 133 | 439 |
| Poss, William E., Jr. | Dotting Davidson, et ux | wt | Feb | 21 | 1978 | 133 | 441 |
| Phillips, Richard C. | Marjaret Phillips | wt | Feb | 21 | 1978 | 133 | 457 |
| Patel, Manu S., et ux | George S. McInagual | wt | Mar | 2 | 1978 | 133 | 538 |
| Prather, William D., et ux | William D. Prather, et ux | wt | Mar | 9 | 1978 | 133 | 621 |
| Pohl, Francis Joseph, et ux | Albert L. Knight, et ux | wt | Mar | 17 | 1978 | 133 | 741 |
| Porter, Michael James | Employee Transfer Corp. | wt | Mar | 23 | 1978 | 133 | 793 |
| Phillips, Edward J., et ux | Richard Muriel Henderson, et ux | wt | Mar | 23 | 1978 | 133 | 799 |
| Phillips Tire Co., Inc. | Robert H. Mair | wt | Mar | 27 | 1978 | 133 | 829 |
| Parkins, David Andrew, et ux | Eulerick B. Motz, et ux | wt | Mar | 28 | 1978 | 134 | 2 |
| Phillips, Gene Edvard | Lila P. Butler | wt | Mar | 28 | 1978 | 134 | 9 |
| Perryman, Billy, et ux | David S. Miller, et ux | wt | Mar | 28 | 1978 | 134 | 19 |
| Parham, Gennie E. | De Soto County, Miss. | ROW | Mar | 31 | 1978 | 140 | 347 |
| Pinnaw, Alan J. et ux | " " " | " | Mar | 31 | 1978 | 140 | 348 |
| Pierce, Thomas G. et ux | Michael DeMill Eason et ux | wt | Mar | 31 | 1978 | 134 | 101 |
| Pirille, Linda T. | A. W. Bauchillon | wt | Apr | 4 | 1978 | 134 | 136 |
| Perratte, Phillip et ux | Joel S. Barton et ux | wt | Apr | 5 | 1978 | 134 | 145 |
| Payne, Minnie | William W. Payne, et al | wt | Apr | 7 | 1978 | 134 | 179 |
| Parks, James | Miss. Powers Light Co | Row | April | 10 | 1978 | 140 | 363 |
| Parks, Lucius | " " " " | Row | April | 10 | 1978 | 140 | 364 |
| Parks, David | " " " " | Row | April | 10 | 1978 | 140 | 365 |
| Parks, Elmer | " " " " | Row | April | 10 | 1978 | 140 | 366 |
| Parks, Milton | " " " " | Row | April | 10 | 1978 | 140 | 367 |
| Pugh, Howard W. | John Hyeman Insurance Realty Co., Inc. | wt | April | 17 | 1978 | 134 | 270 |
| Parnell, David W. et al | David W. Parnell, et ux | wt | April | 19 | 1978 | 134 | 299 |
| Parkins, Johnathan S., Jr. | Wendie A. Allen | wt | April | 21 | 1978 | 134 | 330 |
| Pt. Regency Dev. Co., Inc. | Kilda E. Kelly, et al | wt | April | 22 | 1978 | 134 | 387 |
| " " " " " | Joe Dunlap, et al | wt | April | 28 | 1978 | 134 | 407 |
| Prentiss, John M., et ux | Barry S. O'Neal, et ux | wt | April | 28 | 1978 | 134 | 410 |

INDEX TO LAND DEEDS
DIRECT

Orange-Greenwood-02204

| GRANTOR | GRANTEE | Nature of Instrument | Date of Filing Instrument | | | Recorded | |
|----------------------------------|------------------------------|---------------------------|---------------------------|-----|------|----------|------|
| | | | Month | Day | Year | Book | Page |
| Prune, Louis H., et ux | Joe J. Payne, et ux | wt | May | 3 | 1978 | 134 | 473 |
| Poley, Lewis R., et ux | Lewis R. Poley, et ux | wt | May | 3 | 1978 | 134 | 469 |
| Pegram, Leon et ux | Clarence Wm. Richardson | wt | May | 4 | 1978 | 134 | 483 |
| Paige, Fatsy Ann | Glen Roy Paige | quit claim | May | 10 | 1978 | 134 | 565 |
| Phillips, Sharon A. | Charles H. Brown | quit claim | May | 10 | 1978 | 134 | 575 |
| Palmer, James H., et ux | Andrew Hallis Fuller, et ux | wt | May | 11 | 1978 | 134 | 569 |
| Perry, William Q., et ux | Orlando Warehousing, Inc. | wt | May | 19 | 1978 | 134 | 679 |
| Parker, William E., et ux | James Ralph Thomason, et ux | wt | May | 23 | 1978 | 134 | 692 |
| Pate, Charles T., et ux | United States of America | wt | May | 25 | 1978 | 134 | 718 |
| P. Phillips Dev. Co., Inc. | James M. Connelly, et ux | wt | May | 31 | 1978 | 134 | 760 |
| Pickle, Bernice T., et ux | United States of America | trust deed | June | 2 | 1978 | 140 | 413 |
| Pigg, Jimmy Charles, et ux | Galmer Pigg, Sr. | Trustees deed | June | 6 | 1978 | 135 | 25 |
| Pongetti, Adam F., et ux | DeSoto County, Ms | ROW | June | 6 | 1978 | 140 | 436 |
| Pigg, Galmer Sr. | James W. Midgett, et ux | wt | June | 7 | 1978 | 135 | 50 |
| Palmer, Michael E., et ux | Tommy N. Smith, et ux | wt | June | 8 | 1978 | 135 | 61 |
| Pettit, Mary Ethel | Douglas M. Pettit | special wt | June | 12 | 1978 | 135 | 105 |
| Powell, John S., Jr., et ux | John C. Chisolm, et ux | wt | June | 13 | 1978 | 135 | 147 |
| Pt. Regency Dev. Co., Inc. | Jimmy N. Bengel, et ux | wt | June | 20 | 1978 | 135 | 243 |
| P. P. Regency, B. E., et ux | Clarence Edward Harris | wt | June | 27 | 1978 | 135 | 368 |
| Pt. Regency Dev. Co., Inc. | Victor H. Hiers | wt | June | 28 | 1978 | 135 | 405 |
| " " " " " " | James E. Buchanan, III | wt | June | 28 | 1978 | 135 | 407 |
| P. P. Regency, Min. Florence S. | Ben W. Shearon, et ux | wt | June | 29 | 1978 | 135 | 435 |
| Peeler, Barbara Jean | Bredie Hugh Peeler | quit claim | June | 30 | 1978 | 135 | 450 |
| P. P. Regency, William Paul, Jr. | David Bennett, et ux | wt | July | 5 | 1978 | 135 | 469 |
| Peeler, Edythe R., et ux | Southeastern Resources Corp. | oil, gas, & mineral lease | July | 10 | 1978 | 3 | 247 |
| Petty, Donald S., et ux | Marcella Kilpatrick, et ux | wt | July | 17 | 1978 | 135 | 624 |
| Purvis, H. E. Jr., et ux | Southeastern Resources Corp. | OG Lease | July | 18 | 1978 | 3 | 264 |
| Pratt, David H., et ux | Michael F. Staggner, et ux | wt | July | 18 | 1978 | 135 | 645 |
| Payne, David J. | Mark R. Foyd | exchange wt | July | 18 | 1978 | 135 | 653 |
| Phillips, Vera B. | Ernest R. Phillips | wt | July | 19 | 1978 | 135 | 663 |
| Peeler, Gerald J., et ux | Edward N. Howell, et ux | wt | July | 19 | 1978 | 135 | 664 |
| Polk, Charles F., et ux | Jesse Ray Medley, et ux | wt | July | 19 | 1978 | 135 | 667 |
| Price, James F. | Ruth H. Price | quit claim | July | 20 | 1978 | 135 | 685 |
| Pettit, Jerry Lynn | Jerry Lynn Pettit, et ux | wt | July | 24 | 1978 | 135 | 711 |
| Palmer, Cordalee, et ux | Gerald M. Kent, et ux | wt | July | 26 | 1978 | 135 | 742 |
| Pyron, Gene A., et ux | DeSoto County, Miss. | ROW | July | 26 | 1978 | 140 | 476 |
| Point Regency Development Co. | Alton W. Wade, Jr., et ux | wt | Aug. | 1 | 1978 | 135 | 809 |
| Pierce, F. W., Jr., et ux | Southeastern Resources Corp. | O. & M. Lease | Aug. | 1 | 1978 | 3 | 268 |
| Pyron, Douglas R., et ux | Jerry A. Applegate, et ux | wt | Aug. | 2 | 1978 | 135 | 838 |
| Powell, M. Merritt, et ux | Dudley S. Jockwood, et ux | wt | Aug. | 10 | 1978 | 136 | 55 |
| Phillips, David Wayne, et ux | Bobby M. Simmons, et ux | Exchange quit claim | Aug. | 14 | 1978 | 140 | 487 |
| Pope, Charles Sherman, et ux | Katherine Sipton Scott | quit claim | Aug. | 10 | 1978 | 136 | 146 |
| Purdy, Elizabeth F. | Charles F. Richardson, et ux | wt | Aug. | 21 | 1978 | 136 | 204 |
| Pirani, Eugene C., Jr., et ux | Kathryn R. McShee | wt | Aug. | 21 | 1978 | 136 | 214 |
| Pittman, Alice E., et ux | Home Realty Company | Trustee Deed | Aug. | 30 | 1978 | 136 | 355 |
| Peacock, James E., et ux | Collen E. Schmus | wt | Sept | 1 | 1978 | 136 | 385 |

INDEX TO LAND DEEDS
DIRECT

| GRANTOR | GRANTEE | Nature of Instrument | Date of Filing Instrument | | | Recorded | |
|-----------------------------------|----------------------------------|----------------------|---------------------------|-----|------|----------|------|
| | | | Month | Day | Year | Book | Page |
| Peeler, Hoyt E., et ux | Wayne A. Grant, et ux | wt | Sept | 5 | 1978 | 136 | 400 |
| Pt. Regency Dev. Co., Inc. | Michael S. Fitzgerald, et al | wt | Sept | 5 | 1978 | 136 | 427 |
| Pennington, Curtis Oldham | William R. McPherson, et ux | Quit Claim | Sept | 8 | 1978 | 136 | 446 |
| Pannell, James et ux | Michael F. Gray et ux | wt | Sept | 20 | 1978 | 136 | 677 |
| Price, J. E., et ux | Tommy F. Kinard | wt | Sept | 22 | 1978 | 136 | 733 |
| Pickett, Maud S. | James R. Wilson, et ux | wt | Sept | 25 | 1978 | 136 | 738 |
| Pittman, Jesse, et ux | Donald Ray Goodman, et ux | wt | Sept | 26 | 1978 | 136 | 758 |
| Price, Erickson, et al | Paul Burlison | ROW | Sept | 28 | 1978 | 140 | 508 |
| Parker, Vaughn, et al | Scroggins, Johnny, et ux | wt | Sept | 29 | 1978 | 136 | 796 |
| Porter, Marshall E. | Patricia Ann Porter | Quit Claim | Oct | 5 | 1978 | 137 | 22 |
| Parsons, James C. | David Allen Parsons | Quit Claim | Oct | 5 | 1978 | 137 | 23 |
| Parsons, David Allen | James C. Parsons | Quit Claim | Oct | 5 | 1978 | 137 | 25 |
| Parsons, James C. | James C. Parsons, et ux | wt | Oct | 5 | 1978 | 137 | 27 |
| Pete, Edward Olive, Jr., et ux | Joseph W. Yarbrough, et ux | wt | Oct | 6 | 1978 | 137 | 36 |
| Poley, Lewis R. | Miss. Power & Light Co. | R-D-W | Oct | 6 | 1978 | 140 | 515 |
| Pitman, J. L., Jr. | " " " " | R-D-W | Oct | 6 | 1978 | 140 | 520 |
| Parker, William T. | " " a miss. corp. | R-D-W | Oct | 6 | 1978 | 140 | 521 |
| Paul, Robert E. | Pier Point, Inc. | wt | Oct | 10 | 1978 | 137 | 63 |
| Payne, Linda D. n/k/a Linda | Jerry W. Bair, et ux | wt | Oct | 12 | 1978 | 137 | 118 |
| Pinkerton, James M., et ux | James E. Sanford, et ux | wt | Oct | 13 | 1978 | 137 | 135 |
| Peck, Alfred E., et ux | Joseph Ray Susong, et ux | wt | Oct | 13 | 1978 | 137 | 148 |
| Purvis, Harley Edward, Jr., et ux | Harley Edward Purvis, Jr., et ux | wt | Oct | 20 | 1978 | 137 | 244 |
| Perkins, Sammy Wilson, et ux | John A. Criss, Jr., et ux | wt | Oct | 23 | 1978 | 137 | 257 |
| Parker, Ruble L., et ux | Merlin Lester Harris, et ux | wt | Oct | 30 | 1978 | 137 | 364 |
| Peyton, Bayce B., et ux | Colleen E. Lehman | wt | Oct | 31 | 1978 | 137 | 394 |
| Perkins, Paul, et ux | John R. Mangrum, et ux | wt | Oct | 31 | 1978 | 137 | 374 |
| Perrette, E. A. Jr. | James R. Luttrell, et ux | wt | Nov | 1 | 1978 | 137 | 423 |
| Phillip, Alberta | Mississippi Power & Light Co. | R-O-W | Nov | 1 | 1978 | 140 | 534 |
| Payne, Virgil Eugene, et ux | State Hwy. Commission of Miss. | wt | Nov | 2 | 1978 | 137 | 434 |
| Parker, Thomas E., et ux | Thomas E. Parker, et ux | wt | Nov | 7 | 1978 | 137 | 465 |
| Patterson, Donald E., Jr., et ux | Donald E. Patterson, Jr. | wt | Nov | 9 | 1978 | 137 | 501 |
| Plunk, Bennie Leon, et ux | Johnnie F. Reed, et ux | wt | Nov | 9 | 1978 | 137 | 505 |
| Payne, H. B., et al | Carl Ray Linnville, et ux | wt | Nov | 21 | 1978 | 137 | 645 |
| Pacific Mutual Life Ins. Co. | DeSoto County, Miss. | Easement | Nov | 22 | 1978 | 140 | 560 |
| Petersen, Donald M. et ux | Edward McKenzie, et ux | wt | Nov | 27 | 1978 | 137 | 682 |
| Pinko, Joseph M., et ux | Walkem Development Co. of Miss. | wt | Nov | 30 | 1978 | 137 | 724 |
| Porter, Samuel J., et ux | Colleen E. Lehman | wt | Dec | 1 | 1978 | 137 | 733 |
| Porter, Thomas H., et ux | Wilbert W. Akers, et ux | wt | Dec | 5 | 1978 | 137 | 756 |
| Pico, James Andrew, et ux | James L. McIntyre, Jr. | wt | Dec | 8 | 1978 | 138 | 22 |
| Poole, James C. | Kenneth E. George, et ux | wt | Dec | 12 | 1978 | 138 | 57 |
| Pool, John James | John P. Smith, Jr., et ux | wt | Dec | 21 | 1978 | 138 | 166 |
| Pardue, Inez A. | A. W. Blaine, et ux | wt | Dec | 29 | 1978 | 138 | 260 |

1979

| | | | | | | | |
|------------------------|---------------------------|----|-----|---|------|-----|-----|
| Parrin, Paul R., et ux | James Holland, III, et ux | wt | Jan | 5 | 1979 | 138 | 341 |
| Peeler, Freddie | James M. Hill, et ux | wt | Jan | 5 | 1979 | 138 | 370 |

INDEX TO LAND DEEDS
DIRECT

| GRANTOR | GRANTEE | Nature of Instrument | Date of Filing Instrument | | | Recorded | |
|---|---|--------------------------|---------------------------|-----|------|----------|------|
| | | | Month | Day | Year | Book | Page |
| Penny, Robert Lee, et ux | Joseph Bruce, et ux | wt | Jan. | 5 | 1979 | 138 | 379 |
| Portera, Tony Frank, Jr. | Jane Lee Allen, et ux | wt | Jan. | 5 | 1979 | 138 | 408 |
| Poppenheimer, Joe | Thomas L. Henley, et ux | wt | Jan. | 8 | 1979 | 138 | 409 |
| Perkins, Howard R., et ux | Ernest A. Womack, Jr. | wt | Jan. | 8 | 1979 | 138 | 415 |
| " " " " | " " " " | wt | Jan. | 8 | 1979 | 138 | 414 |
| Pavell, Ruth H. | Sam J. McCullough, et ux | wt | Jan. | 9 | 1979 | 138 | 434 |
| Parkins, Lawrence E., et ux | Jimmy E. Roberson | wt | Jan. | 9 | 1979 | 138 | 443 |
| Pugh, Brent M. et ux | Budgetown, Inc | Trustee's Deed | Jan. | 12 | 1979 | 138 | 516 |
| Payne, D. B., et al | Thompson Brothers, Const. Co. | wt | Jan. | 12 | 1979 | 138 | 483 |
| " " " " | Law. Bridges Const. Co. | wt | Jan. | 12 | 1979 | 138 | 484 |
| " " " " | Berry W. Bridgforth, et al DBA | wt | Jan. | 12 | 1979 | 138 | 484 |
| Pace, Charles T., et ux | Joseph M. Knight, et ux | wt | Jan. | 17 | 1979 | 138 | 532 |
| Pardo, Joseph M., et al | Lois E. Bradford | wt | Jan. | 22 | 1979 | 138 | 611 |
| Pelot, James E., et ux | Harold S. Shelby, et ux | wt | Jan. | 22 | 1979 | 138 | 613 |
| Patrick, Charles Martin, et ux | Harold Ray Driffin, et ux | wt | Jan. | 22 | 1979 | 138 | 615 |
| Pittman, Lois E., et ux | Home Realty Company | Trustee's Deed | Jan. | 23 | 1979 | 138 | 635 |
| Poff, Roberta C. | Barbara Ann Gregg et al | Trust Claim | Jan. | 30 | 1979 | 138 | 719 |
| Phillips, David W. et ux | Bobby M. Simmons et ux | Ease - ment Deed of Gift | Jan. | 30 | 1979 | 140 | 592 |
| Phillips, Ella Mae | Russell Phillips et ux | Gift | Feb. | 7 | 1979 | 139 | 56 |
| Pendergrast, Charles T. et ux | Danny B. Ballard et ux | wt | Feb. | 7 | 1979 | 139 | 59 |
| Petty, H. M., et ux | Roger Earl Hanna, et ux | collection deed | Feb. | 8 | 1979 | 139 | 76 |
| Penna, Charles A. et ux | Miss. Power + Light Co. | Ro-W corrected | Feb. | 9 | 1979 | 140 | 597 |
| Payne, D. B., et al | Carl Ray Linsville, et ux | wt | Feb. | 20 | 1979 | 139 | 166 |
| Parrish, James L. et ux | Jerry W. Smith et ux | wt | Feb. | 22 | 1979 | 139 | 192 |
| Parfar, Larry E. | John Redmon, et al | wt | Feb. | 28 | 1979 | 139 | 267 |
| Payne, D. B., et al | Ledarius Baptist Church | Deed of Gift | March | 5 | 1979 | 139 | 297 |
| Patrick, Larry Lee, et ux | Larry Lee Patrick, et ux | wt | March | 7 | 1979 | 139 | 339 |
| Peoples Bank Trust | John J. Bassi et ux | wt | March | 7 | 1979 | 139 | 341 |
| Payne, J. V. et ux | State Highway Commission of Mississippi | wt | Mar | 8 | 1979 | 139 | 351 |
| Pugh, Humbel Curtis | Mildred Sadler Pugh | wt | Mar | 8 | 1979 | 139 | 359 |
| Pannell, William C. et al | Paul J. Sacco et ux | wt | Mar | 9 | 1979 | 139 | 427 |
| Pugh, James E., et ux | Ronnie L. Cooper, et ux | wt | March | 14 | 1979 | 139 | 422 |
| Price, Billy Joe et ux | James E. Bonds et al | wt | Mar | 16 | 1979 | 139 | 475 |
| " " " " | " " " " | wt | Mar | 16 | 1979 | 139 | 477 |
| Peacock, Jerry C., et ux | James Peacock, et ux | wt | March | 20 | 1979 | 139 | 498 |
| Pumphrey, Wm. D. et ux | Boyd C. Goodnight et ux | wt | Mar | 21 | 1979 | 139 | 530 |
| Pardue, Helen C. | R. R. Eason, Jr. | Special wt | Mar | 21 | 1979 | 139 | 531 |
| Parsons, Charlie E. et ux | Charlie E. Parsons et ux | wt | Apr | 2 | 1979 | 139 | 655 |
| Parrish, Barbara N. ^{Parish corrected} aka Barbara | Thomas R. Stone, et ux | wt | April | 6 | 1979 | 141 | 52 |
| Peck, Alvin C., et ux, et al | James H. Montgomery et ux | Trustee's Deed | Apr | 10 | 1979 | 141 | 85 |
| Powers, William, et ux | Odies Powers, et ux | wt | Apr | 13 | 1979 | 141 | 116 |
| Phillips, Fred T. et ux | Mary Phillips | wt | Apr | 13 | 1979 | 141 | 118 |
| Pesce, Ferris E. et ux | Kenneth E. Morgan, Jr. | wt | Apr | 17 | 1979 | 141 | 144 |
| Prather, Larry W. et ux | Tommie M. Rowell, et ux | wt | Apr | 17 | 1979 | 141 | 169 |
| Pomka, Billy E. | Robert J. Bauman, et ux | wt | Apr | 18 | 1979 | 141 | 187 |
| Bulley, Gerald Jr., et ux | Nancy Windly | wt | May | 2 | 1979 | 141 | 340 |
| Pyron, Gene A. et ux | James D. Pruitt et ux | wt | May | 4 | 1979 | 141 | 376 |

INDEX TO LAND DEEDS
DIRECT

Lawrence-Greenwood 92684

| GRANTOR | GRANTEE | Nature of Instrument | Date of Filing Instrument | | | Recorded | |
|--------------------------------|--|----------------------|---------------------------|-----|------|----------|------|
| | | | Month | Day | Year | Book | Page |
| Payne, G. B., et al | <i>Jew-Bridge Const. Co.</i> Barry H. Bridgforth, et al dba | wt | May | 15 | 1979 | 141 | 483 |
| Powers Realty Co., Inc. | Joseph R. Webster, et ux | wt | May | 16 | 1979 | 141 | 504 |
| Peterson, Albert M., et ux | Rickey Reed Stamen, et ux | wt | May | 16 | 1979 | 141 | 505 |
| Powell, Rose S., et al | Wayne Burley | wt | May | 18 | 1979 | 141 | 531 |
| Purvis, Paul B., et ux | Robert F. Hilson | wt | May | 25 | 1979 | 141 | 636 |
| Palmer, Boris H., et vir | Boris M. Collins, et vir | wt | May | 29 | 1979 | 141 | 667 |
| Payne, Jimmy Lewis, Jr., et ux | De Soto County, Ms. | ROW | May | 29 | 1979 | 140 | 634 |
| Phillips, Lewis, et ux | " " " | ROW | May | 29 | 1979 | 140 | 635 |
| Phillips, Edward J. et ux | Pete E. Walton, Jr. et ux | wt | May | 29 | 1979 | 141 | 650 |

INDEX TO LAND DEEDS
DIRECT

Lawrence Greenwood 32684

| GRANTOR | GRANTEE | Nature of Instrument | Date of Filing Instrument | | | Recorded | |
|--------------------------------|---|-----------------------|---------------------------|-----|------|----------|------|
| | | | Month | Day | Year | Book | Page |
| 1979 | | | | | | | |
| Parvin, Paul B., etux | James Holland, III, etux | wt | Jan | 5 | 1979 | 138 | 341 |
| Reeler, Freddie Hugh | James M. Hill, etux | wt | Jan | 5 | 1979 | 138 | 370 |
| Penny, Robert Lee, etux | Floyd Bruce, etux | wt | Jan | 5 | 1979 | 138 | 379 |
| Portera, Tony Frank, Jr. | Gere Lee Allan, etux | wt | Jan | 5 | 1979 | 138 | 408 |
| Poppenheimer, Joe | Thomas H. Henley, etux | wt | Jan | 8 | 1979 | 138 | 409 |
| Perkins, Howard B., etux | Ernest A. Womack, Jr. | wt | Jan | 8 | 1979 | 138 | 415 |
| " " " " | " " " " | wt | Jan | 8 | 1979 | 138 | 414 |
| Powell, Ruth H. | Sam J. McCullough, etux | wt | Jan | 9 | 1979 | 138 | 484 |
| Parkins, Lawrence E., etux | Jimmy E. Rebersow | wt | Jan | 9 | 1979 | 138 | 443 |
| Rugh, Brent M. etux | Bridgetown, Inc. | Trustee's Deed | Jan | 12 | 1979 | 138 | 516 |
| Payne, H. B., etal | Thompson Bros. Const. Co. | wt | Jan | 12 | 1979 | 138 | 483 |
| " " " " | DBA Lett-Bridge Const. Co. Barry W. Bridgforth, etal | wt | Jan | 12 | 1979 | 138 | 484 |
| Pace, Charles J., etux | Joseph M. Knight, etux | wt | Jan | 17 | 1979 | 138 | 532 |
| Pinho, Joseph M., etal | Lois E. Bradford | wt | Jan | 22 | 1979 | 138 | 611 |
| Pelot, James E., etux | Harold D. Shiley, etux | wt | Jan | 22 | 1979 | 138 | 613 |
| Patrick, Charles Martin, etux | Harold Ray Griffin, etux | wt | Jan | 22 | 1979 | 138 | 615 |
| Pittman, Leice E., etux, etal | Home Realty Company | Re-rec Trustee's Deed | Jan | 23 | 1979 | 138 | 635 |
| Poff, Roberta C. | Barbara Ann Gregg, etal | claim | Jan | 30 | 1979 | 138 | 719 |
| Phillips, David W., etux | Bobby M. Simmons, etux | Ease-ment | Jan | 30 | 1979 | 140 | 592 |
| Phillips, Ella Mae | Russell Phillips, etux | Deed of Gift | Feb | 7 | 1979 | 139 | 56 |
| Renderngrast, Charles J., etux | Danny B. Ballard, etux | wt | Feb | 7 | 1979 | 139 | 59 |
| Petty, W. M., etux | Roger Earl Hanna, etux | Deed correction | Feb | 8 | 1979 | 139 | 76 |
| Penna, Charles A. etux | Miss Power + Light Co. | ROW | Feb | 9 | 1979 | 140 | 597 |
| Payne, H. B., etal | Carl Ray Linville, etux | wt corrected | Feb | 20 | 1979 | 139 | 166 |
| Parrish, James L. etux | Jerry W. Smith etux | wt | Feb | 22 | 1979 | 139 | 192 |
| Paylor, Larry E. | Jo Ann Redman, etal | wt | Feb | 28 | 1979 | 139 | 267 |
| Payne, H. B. | Cedarview Baptist Church | Deed of Gift | Mar | 5 | 1979 | 139 | 297 |
| Patrick, Larry Lee, etux | Larry Lee Patrick, etux | wt | Mar | 7 | 1979 | 139 | 339 |
| People's Bank + Trust | John J. Bassi, Jr., etux | wt | Mar | 7 | 1979 | 139 | 341 |
| Payne, J. V. etux | State Highway Commission of Mississippi | wt | Mar | 8 | 1979 | 139 | 351 |
| Pugh, Kimbel Curtis | Mildred Sadler Pugh | quit claim | Mar | 8 | 1979 | 139 | 359 |
| Pannell, William C. etal | Paul J. Sacco etux | wt | Mar | 9 | 1979 | 139 | 427 |
| Pugh, James E., etux | Ronnie C. Cooper, etux | wt | Mar | 14 | 1979 | 139 | 422 |
| Price, Billy Joe etux | James E. Bonds etal | wt | Mar | 16 | 1979 | 139 | 475 |
| " " " " | " " " " | wt | Mar | 16 | 1979 | 139 | 477 |
| Peacock, Gerry C., etux | James Peacock, etux | wt | Mar | 20 | 1979 | 139 | 498 |
| Rumphrey, Wm. D., etux | Boyd C. Goodnight etux | wt | Mar | 21 | 1979 | 139 | 530 |
| Pardue, Helen C. | B. R. Eason, Jr. | Special wt | Mar | 21 | 1979 | 139 | 531 |
| Parsons, Charlie E. etux | Charlie E. Parsons, etux | wt | Apr | 2 | 1979 | 139 | 655 |
| Parrish, Barbara N. aka | Thomas R. Stone, etux | wt | Apr | 6 | 1979 | 141 | 52 |
| Peek, Alvin C., etux, etal | James H. Montgomery | Trustee's Deed | Apr | 10 | 1979 | 141 | 85 |
| Powers, William, etux | Odie Powers, etux | wt | Apr | 13 | 1979 | 141 | 116 |
| Phillips, Fred J. etux | Mary Phillips etux | wt | Apr | 13 | 1979 | 141 | 118 |
| Resce, Lewis E. etux | Kenneth E. Morgan, Jr. | wt | Apr | 17 | 1979 | 141 | 144 |
| Roather, Larry W., etux | Jimmie G. Rowell, etux | wt | Apr | 17 | 1979 | 141 | 169 |

INDEX TO LAND DEEDS
DIRECT

Lawrence-Greenwood 92884

| GRANTOR | GRANTEE | Nature of Instrument | Date of Filing Instrument | | | Recorded | |
|---|---|----------------------|---------------------------|-----|------|----------|------|
| | | | Month | Day | Year | Book | Page |
| Pahnka, Betty L. | Robert J. Bauman, et ux | wt | Apr | 18 | 1979 | 141 | 187 |
| Pulley, Gerald Jr., et ux | Nancy Windley | wt | May | 2 | 1979 | 141 | 340 |
| Peyron, Gene A., et ux | James D. Pruitt et ux | wt | May | 4 | 1979 | 141 | 376 |
| Payne, D. B., et al | dba Lew-Briggs Const. Co. Barry W. Bridgforth, et al | wt | May | 15 | 1979 | 141 | 483 |
| Powers Realty Co., Inc. | Joseph R. Webster, et ux | wt | May | 16 | 1979 | 141 | 504 |
| Peterson, Albert M., et ux | Ricky Reed Warren, et ux | wt | May | 16 | 1979 | 141 | 505 |
| Powell, Rose S., et al | Wayne Durley | wt | May | 18 | 1979 | 141 | 531 |
| Purvis, Paul D., et ux | Robert L. Wilson | wt | May | 25 | 1979 | 141 | 636 |
| Palmer, Doris H., et ux | Doris M. Collins, et ux | wt | May | 29 | 1979 | 141 | 667 |
| Payne, Jimmy Lewis, Jr. | De Soto County, Ms. | ROW | May | 29 | 1979 | 140 | 634 |
| Phillips, Lewis et ux | " " " | ROW | May | 29 | 1979 | 140 | 635 |
| Phillips, Edward J., et ux | Pete E. Walton, Jr., et ux | wt | May | 29 | 1979 | 141 | 650 |
| Pearson, Paul W., et ux | Russell Montgomery, et ux | wt | May | 30 | 1979 | 141 | 669 |
| Price, Judith K. | Rebecca B. Hawkins | quit claim | June | 1 | 1979 | 142 | 9 |
| Pietrowski, Richard S., et ux | Bobby Joe Davis, et ux | wt | June | 5 | 1979 | 142 | 25 |
| Piper, David S., et ux | Robert T. White, et ux | wt | June | 5 | 1979 | 142 | 18 |
| Parrish, Arlene Williams | Mason Williams | wt | June | 25 | 1979 | 142 | 275 |
| Parrin, Paul R., et al | Charles D. Todd, et ux | wt | July | 2 | 1979 | 142 | 369 |
| Palmer James H., et ux | Russell Brant, Jr., et ux | wt | July | 6 | 1979 | 142 | 433 |
| Prothro, John R., et ux | Synda T. Austin | wt | July | 11 | 1979 | 142 | 465 |
| Pennington, Philip Clark, et ux | Barrell H. Marsh, et ux | wt | July | 13 | 1979 | 142 | 517 |
| dba Pro Base Publications, Inc. & Whist Hunt P B & W Partners enterprise | W. A. Sanders, et al | wt | July | 13 | 1979 | 142 | 533 |
| Parham, James C., et ux | Joe B. Baker, et ux | wt | July | 19 | 1979 | 142 | 592 |
| Pounders, J. H., Jr. | J. H. Pounders, Jr., et ux | deed of gift | July | 25 | 1979 | 142 | 601 |
| Poole, Gene J., et ux | Dan Hayne James, et ux | wt | July | 25 | 1979 | 142 | 662 |
| Payne, D. B., et al | Edwin E. Pasour, et ux | wt | July | 30 | 1979 | 142 | 699 |
| Plunk, Cheryl A., et al | Miss Power & Light Co. | ROW | July | 31 | 1979 | 140 | 679 |
| Pounds, Thomas H., III et ux | Eddie C. Bryson, et ux | wt | Aug | 16 | 1979 | 143 | 216 |
| Parker, Charles W., et ux | Barry R. Reeves | wt | Aug | 23 | 1979 | 143 | 302 |
| Rayson, R. C., et ux | Brenda J. Webster | wt | Aug | 27 | 1979 | 143 | 337 |
| Rice, Charles H., et ux | Frederick B. Caldwell | wt | Aug | 28 | 1979 | 143 | 375 |
| Payne, H. B., et ux | Charles H. Bell, et ux | wt | Sept | 4 | 1979 | 143 | 412 |
| Rayne, H. B., et al | A. W. Johnson, et al | wt | Sept | 4 | 1979 | 143 | 420 |
| Palma, Virginia | Robert C. Stephenson, et ux | wt | Sept | 5 | 1979 | 143 | 446 |
| Purser, Kenneth H., et ux | Kenneth W. Martin, et ux | wt | Sept | 6 | 1979 | 143 | 473 |
| Parks, Richard W., et ux | Rebecca A. West | wt | Sept. | 7 | 1979 | 143 | 483 |
| Price, Harry Franklin, et ux | William Brady Dobb, et ux | wt | Sept | 18 | 1979 | 143 | 566 |
| Payne, Malvin D., et ux | Barry W. Bridgforth | wt | Sept. | 18 | 1979 | 143 | 570 |
| Price, Shirley Brown | Billy Ray Warren, et ux | wt | Sept | 24 | 1979 | 143 | 662 |
| Perkins, Michael R., et ux | Annette W. Perkins | quit claim | Sept | 27 | 1979 | 144 | 21 |
| Payler, Larry, et ux | Samuel R. Griffin, et ux | wt | Oct | 1 | 1979 | 144 | 51 |
| Poppelreiter, W. L. Jr., et ux | James P. Langston, et ux | wt | Oct | 1 | 1979 | 144 | 55 |
| Pierce, Margaret H. | Mary S. Hignite | wt | Sept | 28 | 1979 | 144 | 36 |
| Perryman, Elroy | Edwin Smith | wt | Oct | 4 | 1979 | 144 | 93 |
| Pugh, Bobby D., Jr., et ux | Alvin E. Dilless | wt | Oct | 4 | 1979 | 144 | 103 |
| dba Pugh, Bobby D., Jr. & Janice Pugh Pugh, Betty Jean, et ux | Tommy F. Kinard, et ux | wt | Oct. | 8 | 1979 | 144 | 135 |

INDEX TO LAND DEEDS
DIRECT

Lawrence Greenwood 52884

| GRANTOR | GRANTEE | Nature of Instrument | Date of Filing Instrument | | | Recorded | |
|------------------------------------|-----------------------------------|----------------------|---------------------------|-----|------|--------------|------|
| | | | Month | Day | Year | Book | Page |
| Phillips Gin Company, Inc. | James M. Connelly, et ux | wt | Oct | 23 | 1979 | 144 | 281 |
| Pirani, Eugene C., et al | James P. Houston | wt | Oct | 23 | 1979 | 144 | 283 |
| Pickens, Mildred Vaughn | De Soto County, Miss. | D-O-W | Oct. | 24 | 1979 | 140 | 734 |
| Perkins, Marilyn Dodge | Marilyn Dodge Perkins, et ux | wt | Oct. | 24 | 1979 | 144 | 294 |
| Pounders, Harry, et al | Harry Pounders, et al | Deed | Oct. | 24 | 1979 | 144 | 313 |
| Perry, L. Marie | H. F. Pritchard, et ux | wt | Oct. | 31 | 1979 | 144 | 403 |
| Presgrove, A. L., Jr. | P. B. & W. Construction Co., Inc. | wt | Nov. | 9 | 1979 | 144 | 519 |
| Payne, Robert S., et al | Barry W. Bridgforth, et al | wt | Nov. | 9 | 1979 | 144 | 527 |
| " " " " | " " " " | wt | Nov. | 9 | 1979 | 144 | 529 |
| " " " " | " " " " | wt | Nov. | 9 | 1979 | 144 | 531 |
| " " " " | " " " " | wt | Nov. | 9 | 1979 | 144 | 533 |
| " " " " | " " " " | wt | Nov. | 9 | 1979 | 144 | 535 |
| " " " " | " " " " | wt | Nov. | 9 | 1979 | 144 | 537 |
| " " " " | " " " " | wt | Nov. | 9 | 1979 | 144 | 539 |
| " " " " | " " " " | wt | Nov. | 9 | 1979 | 144 | 541 |
| " " " " | " " " " | wt | Nov. | 9 | 1979 | 144 | 543 |
| " " " " | " " " " | wt | Nov. | 9 | 1979 | 144 | 545 |
| " " " " | " " " " | wt | Nov. | 9 | 1979 | 144 | 547 |
| " " " " | " " " " | wt | Nov. | 9 | 1979 | 144 | 549 |
| " " " " | " " " " | wt | Nov. | 9 | 1979 | 144 | 551 |
| " " " " | " " " " | wt | Nov. | 9 | 1979 | 144 | 553 |
| " " " " | " " " " | wt | Nov. | 9 | 1979 | 144 | 555 |
| " " " " | " " " " | wt | Nov. | 9 | 1979 | 144 | 557 |
| " " " " | " " " " | wt | Nov. | 9 | 1979 | 144 | 559 |
| " " " " | " " " " | wt | Nov. | 9 | 1979 | 144 | 561 |
| " " " " | " " " " | wt | Nov. | 9 | 1979 | 144 | 563 |
| " " " " | " " " " | wt | Nov. | 9 | 1979 | 144 | 565 |
| Payne, Richmond B., et al | " " " " | wt | Nov. | 9 | 1979 | 144 | 567 |
| Prater, Stuart D., et ux | Joe D. Shittler, et ux | wt | Nov. | 14 | 1979 | 144 | 620 |
| Prigman, Rayston, et ux | William Keith Prigman | wt | Nov. | 16 | 1979 | 144 | 640 |
| Preece, Nick, Trustee | William Cantrell, et al | claim | Nov. | 26 | 1979 | 145 | 167 |
| " " " | " " " | claim | Nov. | 26 | 1979 | 145 | 169 |
| Payne, D. D., et al | William h. Murphy, et ux | wt | Nov. | 26 | 1979 | 144 | 692 |
| Penn, Paul D., et ux | Paris A. Dickmier | wt | Nov. | 30 | 1979 | Total County | |
| Polst, Adam W., Trustee in | Eugene E. Smith, Sr., et ux | wt | Dec | 5 | 1979 | 145 | 123 |
| Prather, Larry W., et ux | Ronnie C. Nolley, et ux | wt | Dec | 10 | 1979 | 145 | 182 |
| Prince, Donald E., et ux | United States of America | wt | Dec | 13 | 1979 | 145 | 213 |
| Porter, William Vernon, Jr., et ux | William Vernon Porter, Jr. | claim | Dec | 13 | 1979 | 145 | 217 |
| Reck, Jerry Wayne, Trustee | Minor Banks Lewis, et al | claim | Dec | 20 | 1979 | 150 | 27 |
| " " " " | J. D. Webster, Sr., et al | claim | Dec. | 20 | 1979 | 145 | 289 |
| " " " " | Barry W. Bridgforth, et al | claim | Dec. | 20 | 1979 | 145 | 291 |
| " " " " | Minor Banks Lewis, et al | wt | Dec. | 20 | 1979 | 145 | 293 |

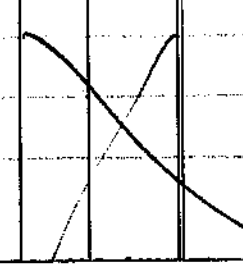
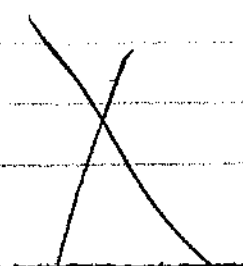
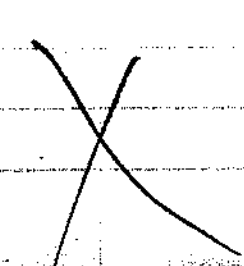

INDEX TO LAND DEEDS
DIRECT

Lawrence-Greenwood 92684

| GRANTOR | GRANTEE | Nature of Instrument | Date of Filing Instrument | | | Recorded | |
|------------------------------|--------------------------------------|----------------------|---------------------------|-----|------|----------|------|
| | | | Month | Day | Year | Book | Page |
| 1980 | | | | | | | |
| Ponds, Dudie h. Moody | Dee Soto County, Miss. | R.O.W | Jan. | 7 | 1980 | 150 | 35 |
| Pikler, Alan D. | Wee Care Child Dev. Center, Inc. | wt | Jan | 8 | 1980 | 145 | 451 |
| Perkins, Richard B., et ux | Alvin E. Dilleas | wt | Jan. | 25 | 1980 | 145 | 619 |
| Payne, D. B., et al | Thompson Brothers Const Co. | wt | Jan. | 28 | 1980 | 145 | 631 |
| Peck, Barry Preston; et ux | Howard C. Peck, Jr.; et ux | wt | Feb | 7 | 1980 | 145 | 751 |
| Phillips, Donald; et ux | United States of America | Trustee Deed | Feb | 12 | 1980 | 146 | 24 |
| Prather, Larry W.; et ux | Larry W. Prather, et ux | wt | Feb | 12 | 1980 | 146 | 29 |
| Pool, James E., et ux | James Reggie O'Quinn | wt | Feb. | 14 | 1980 | 146 | 58 |
| P. Regency Dev. Co., Inc. | Brentwood Dev. Co., Inc. | wt | Feb. | 19 | 1980 | 146 | 101 |
| Presley, Bobby King, et ux | Mark Lyndon Barber | wt | Feb. | 20 | 1980 | 146 | 107 |
| Powers, Hugh D. | Robert h. Roydon, et ux | wt | Feb. | 26 | 1980 | 146 | 167 |
| Patrick, Harry h. et ux | Darald D. Rhodes, et ux | wt | March | 3 | 1980 | 146 | 221 |
| Presgrove, Alvin h. et ux | Alvin h. Presgrove, Jr. | wt | March | 4 | 1980 | 146 | 251 |
| Petty, Vernon E., et ux | Donald E. Thweatt, et ux | wt | March | 5 | 1980 | 146 | 253 |
| Pritchett, Marilyn B. | Joel B. Finch; et ux | quit claim | Mar. | 11 | 1980 | 146 | 327 |
| Poppelreiter, Betty J. | Dale E. Rose, et ux | wt | Mar. | 12 | 1980 | 146 | 347 |
| Presley, William Oliver, Jr. | Henry B. Cethers; et ux | wt | Mar. | 25 | 1980 | 146 | 495 |
| Perry, Edmund Warren, et ux | H.A.N.D. Company, Inc. | wt | Mar. | 25 | 1980 | 146 | 507 |
| Palmerlee, Ernie, et ux | Jerry W. Bain | wt | Mar. | 27 | 1980 | 146 | 519 |
| Poe, Sherry Lynn | David Lee Weibley; et ux | wt | April | 14 | 1980 | 146 | 735 |
| Phillips, Edison, et ux | Dora W. Hunter, et ux | wt | April | 15 | 1980 | 147 | 1 |
| Porter, Thomas E.; et ux | Gimmie D. Spangler; et ux | wt | April | 16 | 1980 | 147 | 2 |
| PB+W Partners | Pro Bass Publications, Inc. | quit claim | Apr. | 29 | 1980 | 147 | 121 |
| Pryor, Maxine W.; et al | Maxine W. Pryor | wt | Apr. | 30 | 1980 | 147 | 145 |
| Potts, Corinne R. | Robert h. Daniel, et ux | wt | May | 5 | 1980 | 147 | 191 |
| Pro Bass Publications, Inc. | James W. Bristol, et ux | wt | May | 5 | 1980 | 147 | 205 |
| Phillips, Michael W., et ux | Charles W. Day, et ux | wt | May | 6 | 1980 | 147 | 221 |
| Rain, Anne J., et ux, et al | Walker Dev. Co., Inc. | Trustee Deed | May | 5 | 1980 | 147 | 184 |
| " " " " | " " " " | Trustee Deed | May | 5 | 1980 | 147 | 187 |
| Phillips, Robert h. | Ettie Lee Phillips | quit claim | May | 7 | 1980 | 147 | 232 |
| Payne, D. B., et al | Louis Wesley, et al DBA | wt | May | 12 | 1980 | 147 | 256 |
| Piazza, Lucille O. | Kenneth R. Knight, et ux | wt | May | 13 | 1980 | 147 | 261 |
| Powers, Kathy | Virginia h. Berryman, et al | wt | May | 13 | 1980 | 147 | 267 |
| Parish, George E., et ux | Dillard Wade Vickore | wt | May | 14 | 1980 | 147 | 277 |
| Patt, J. C. | Clarence Smith, Jr. | wt | May | 15 | 1980 | 147 | 295 |
| Payton, Harry E. | Ralph h. Earheart, et ux | wt | May | 20 | 1980 | 147 | 339 |
| Pikler, Alan D.; et ux | Security Bank, Mdo. | wt | May | 22 | 1980 | 147 | 361 |
| Payne, D. B.; et al | Olive Branch Manufacturing Co., Inc. | wt | May | 23 | 1980 | 147 | 369 |
| Payne, D. B.; et al | Olive Branch Manu. Co., Inc. | quit claim | May | 23 | 1980 | 150 | 112 |
| Perkins & Yoste, Inc. | William A. Harkin, Jr.; et ux | quit claim | May | 27 | 1980 | 147 | 378 |
| Peck, Jerry Wayne, Trustee | J. J. Associates | wt | June | 6 | 1980 | 147 | 599 |
| Pitchford, Roy J., et ux | Turrell V. Cantrell, et ux | wt | June | 11 | 1980 | 147 | 655 |
| Peden, Dorothy L. | James E. Wiseman; et ux | wt | June | 11 | 1980 | 147 | 658 |
| Perry, Frank h., et ux | William M. Adcock, Jr. | wt | June | 17 | 1980 | 147 | 717 |
| Purcell, John D., et ux | Danny h. Cotton, et ux | wt | June | 19 | 1980 | 148 | 12 |

INDEX TO LAND DEEDS
DIRECT

Lawrence Greenwood 92684

| GRANTOR | GRANTEE | Nature of Instrument | Date of Filing Instrument | | | Recorded | |
|---|---|--------------------------------|---------------------------|-----|------|------------|------|
| | | | Month | Day | Year | Book | Page |
| Pittman, Bruce Sable, et ux | Richard Neal | wt | June | 23 | 1980 | 148 | 33 |
| Puckett, James C., Jr., et ux | William E. F. Law, et ux | wt | June | 25 | 1980 | 148 | 71 |
| Pryor, Maxine W.; et al | Irma E. Wilhite | wt | June | 26 | 1980 | 148 | 107 |
| Pounders, Clarence Opal; et al aka Joni M. Pentecost | Deris Pounders King aka James J. Pentecost, Jr. | wt | July | 9 | 1980 | 148 | 206 |
| Pentecost, Joni M. aka James J. Pentecost, Jr. | James J. Pentecost, Jr. | quit claim | July | 9 | 1980 | 148 | 221 |
| Pentecost, James J., Jr. | James N. Matthews; et ux | wt | July | 9 | 1980 | 148 | 222 |
| Pretti, Sam, et ux | Charles P. Dingusfield, et ux | wt | July | 10 | 1980 | 148 | 242 |
| Pannell, Charles F. | Jimmy F. Steadman, et ux | wt | July | 11 | 1980 | 148 | 254 |
| Phillips, Margaret | John Allen Woods, et al | wt | July | 14 | 1980 | 148 | 255 |
| Perry, William O., et ux | Jimmy D. Holloway | wt | July | 14 | 1980 | 148 | 289 |
| Parker, Bobbie Jean, et ux | Murill W. Lynch Relocation Management | wt | July | 16 | 1980 | 148 | 309 |
| Phillips, Ernest R. | Damp Water Assn, Inc. | R-O-W | July | 18 | 1980 | 150 | 137 |
| Phillips, W. J. | " " " " | R-O-W | July | 18 | 1980 | 150 | 138 |
| Phillips, Mrs. Hortense | " " " " | R-O-W | July | 18 | 1980 | 150 | 142 |
| Pounders, Gary | " " " " | R-O-W | July | 22 | 1980 | 150 | 156 |
| Powers, William et ux | Charles J. Townsend et ux | wt | July | 24 | 1980 | 148 | 370 |
| Phillips, Mary | Lee E. Cross et ux | wt | July | 24 | 1980 | 148 | 375 |
| Poppenheimer, Rebecca L. | James R. McCullough, et ux | wt | July | 24 | 1980 | 148 | 373 |
| Petty, W. M., et ux | James H. Dunlap, et ux | wt | July | 25 | 1980 | 148 | 387 |
| Panola County Bank | David Burlison Co., Inc. | wt | Aug | 4 | 1980 | 148 | 451 |
| Puente, Narciso, Jr.; et ux | Earnest Marshall Peak; et ux | wt | Aug | 11 | 1980 | 148 | 537 |
| Pretti, Inc.; et al | Fred's Dollar Store, Inc. | wt reciprocal easement | Aug | 12 | 1980 | 150 148 | 165 |
| Potter, Earl | Earl Potter; et al | wt | Aug | 15 | 1980 | 148 | 594 |
| Pittman, Edwin Lloyd, et ux | Chancery Clerk | Release of Tax Sale assumption | Aug | 18 | 1980 | 148 | 610 |
| Polkman, Dean B., et al | Dean B. Polkman, et ux | wt | Aug | 19 | 1980 | 148 | 638 |
| Perkins, Edna Rickard | Sammy Wilson Perkins | wt | Aug | 20 | 1980 | 148 | 647 |
| Phillips, Bertie W. | Lucious Earl P. Phillips | wt | Aug | 23 | 1980 | 148 | 703 |
| People's Bank, Sanatobia | Ellis Dargatz, et ux | wt | Sept | 2 | 1980 | 149 | 65 |
| Pierce, Malcolm E., et ux | Ann M. Stg., et al | wt | Sept | 3 | 1980 | 149 | 66 |
| Phillips, James T., et ux | Barry W. Bridgforth | wt | Sept | 10 | 1980 | 149 | 191 |
| Pigbino, James C., et ux | Virginia Berryman | wt | Sept | 12 | 1980 | 149 | 217 |
| Parker, Patricia A. | Jackie W. Parker | quit claim | Sept | 15 | 1980 | 149 | 244 |
| Phillips, Harry W. Wayne, et ux | Raymond A. Taylor, et ux | wt | Sept | 17 | 1980 | 149 | 263 |
| Pumphrey, Michael P., et ux | Darryl Duncan, et ux | wt | Sept | 19 | 1980 | 149 | 277 |
| Pro Bass Publications, Inc. | Douglas Jordan; et ux | wt | Sept | 24 | 1980 | 149 | 314 |
| Pearce, William L.; et ux | Charles David Sills; et ux dba Was. Ben Const. Co. | wt | Sept | 30 | 1980 | 149 | 370 |
| Payne, D. B.; et al | Louis Wesley, et al | wt | Oct | 2 | 1980 | 149 | 402 |
| Parker, Michael W. | Wynia P. Davis | wt | Oct | 7 | 1980 | 149 | 472 |
| Pape, Bettie | Richard J. Hue | wt | Oct | 9 | 1980 | 149 | 512 |
| Proffitt, Harry D., et ux | Ricky D. Barrentine, et ux | wt | Oct | 10 | 1980 | 149 | 529 |
| Payfer, Larry E. | Harold Webber; et ux | wt | Oct | 16 | 1980 | 149 | 605 |
| Poppenheimer, W. H. | Furtime S. Scotland-Dyell, et ux | wt | Oct | 24 | 1980 | 149 | 703 |
| Pro-Bass Publications, Inc. | hand liquidation National Dev. Co., Inc. | quit claim | Oct | 27 | 1980 | 149 | 719 |
| Pretti, Recie; et ux | Walls Water Assn, Inc. | easement | Oct | 29 | 1980 | 150 | 261 |
| Phillips Din Company, Inc. | James M. Connolly, et ux | wt | Oct | 23 | 1980 | 151 | 1 |
| Phillips, Darrell W., et ux | Balmont Water Assn, Inc. | R-O-W | Oct | 30 | 1980 | 150 | 278 |

INDEX TO LAND DEEDS
DIRECT

Lawrence-Greenwood 92884

| GRANTOR | GRANTEE | Nature of Instrument | Date of Filing Instrument | | | Recorded | |
|--|---|----------------------|---------------------------|-----|------|----------|------|
| | | | Month | Day | Year | Book | Page |
| Porter, Leonard C.; et ux | Robert C. Cates; et ux | assumption wt | Nov. | 3 | 1980 | 151 | 71 |
| Powell, Glenn E. | Effie Foti | wt | Nov. | 4 | 1980 | 151 | 85 |
| " " " | " " " | wt | Nov. | 4 | 1980 | 151 | 89 |
| Pro-Base Publications, Inc. Jackie Langston | Land Acquisition National ^{Dev. Co. Inc.} Association | wt | Nov. | 4 | 1980 | 151 | 87 |
| Pierce, Jackie T., formerly | Michael W. Dappington | wt | Nov. | 5 | 1980 | 151 | 101 |
| Payne, Hattie | Nathan Parham | wt | Nov. | 5 | 1980 | 151 | 106 |
| Parker, Rudy, Jr.; et ux | Stanley Stewart House; et ux | wt | Nov. | 12 | 1980 | 151 | 159 |
| Paindexter, Earl B.; et ux | Robert Glenn Waltman | wt | Nov. | 13 | 1980 | 151 | 169 |
| Payne, J. J.; et ux | R. D. Berry | wt | Nov. | 20 | 1980 | 151 | 277 |
| Payne, Moyell | " " " | wt | Nov. | 20 | 1980 | 151 | 281 |
| Perryman, Ray, Jr., et ux | Harry Weathers, et ux | wt | Nov. | 24 | 1980 | 151 | 311 |
| Prestage, Brenda | Donnie R. Montgomery | wt | Nov. | 24 | 1980 | 151 | 316 |
| Price, Oscar L. D.; et ux | Howard F. Hall | wt | Dec. | 1 | 1980 | 151 | 359 |
| Perry, Frank; et ux | Glenn E. Green, Jr.; et ux | wt | Dec. | 1 | 1980 | 151 | 360 |
| Powell, Glenn E. | Frank Foti | wt | Dec. | 1 | 1980 | 151 | 365 |
| Powell, Glenn E. | " " " | wt | Dec. | 1 | 1980 | 151 | 373 |
| Phillips, H. Gene; et ux | John B. Eason; et ux | wt | Dec. | 1 | 1980 | 151 | 385 |
| Pressgrove, A. L., Jr.; et ux | A. P. Daniel | wt | Dec. | 3 | 1980 | 151 | 409 |
| Pickett, William D., et ux | Betty V. Thomason | wt | Dec. | 5 | 1980 | 151 | 469 |
| Parette, John Edgar | Carol Parette Canada | quit claim | Dec. | 9 | 1980 | 151 | 472 |
| Powell, Glenn E. | Samuel A. Seaton, Sr.; et ux | wt | Dec. | 11 | 1980 | 151 | 575 |
| Petty, Guy N.; et ux | James M. Payne; et ux | wt | Dec. | 12 | 1980 | 151 | 595 |
| Patrolia, Anthony J.; et ux | Terry Ray Sawell; et ux | wt | Dec. | 15 | 1980 | 151 | 609 |
| Perkins, Malcolm L.; et ux | Cecil Baldwin | trustee's deed | Dec. | 16 | 1980 | 151 | 630 |
| Payne, William D. | Larry W. Smith | wt | Dec. | 17 | 1980 | 151 | 644 |
| Pilgert, Phyllis Jeanne | Michael Cary Pilgert | wt | Dec. | 18 | 1980 | 151 | 668 |
| Pennington, Doyle C., et ux | Martha Ann B. Pennington | wt | Dec. | 23 | 1980 | 151 | 710 |
| " " " | Martha Ann B. Pennington | wt | Dec. | 23 | 1980 | 151 | 711 |
| " " " | Martha Ann B. Pennington | wt | Dec. | 23 | 1980 | 151 | 712 |

INDEX TO LAND DEEDS
DIRECT

Lawrence-Greenwood 92684

| GRANTOR | GRANTEE | Nature of Instrument | Date of Filing Instrument | | | Recorded | |
|------------------------------------|--------------------------------|----------------------------|---------------------------|-----|------|-------------------|------|
| | | | Month | Day | Year | Book | Page |
| Phillips, Joe D.; | Jate Murley; et ux | wt | Jan. | 5 | 1981 | 152 | 59 |
| Parker, William J.; et ux | Bridgetown, Inc. | Trustee's Deed | Jan. | 7 | 1981 | 152 | 109 |
| Peindexter, Vicki R. Baker | Billie K. Lewis, et al | wt | Jan. | 20 | 1981 | 152 | 211 |
| Pounders, James R., et ux | William K. van Watta | wt | Jan. | 20 | 1981 | 152 | 217 |
| Pritchett, Sandra H. | Reeve - Williams, et ux | wt | Jan. | 20 | 1981 | 152 | 247 |
| Pippin, Leroy V., et ux | Robert J. Thomason, Jr., et ux | wt | Jan. | 22 | 1981 | 152 | 296 |
| Pittman, Edwin Lloyd, Sec of State | All State Homes, Mphs; et al | release of state tax lien | Jan. | 21 | 1981 | 152 | 281 |
| " | Richard Lee Nelson; et ux | release of state tax lien | Jan. | 21 | 1981 | 152 | 282 |
| Pool, Georgia M. | Robert H. Hurst | wt | Jan. | 26 | 1981 | 152 | 350 |
| Plemmons, Robert Lee, Jr. | Deborah Jean Plemmons | Gift | Jan. | 26 | 1981 | 152 | 363 |
| Pritchett, Deborah Curbo | Lawrence W. Curbo | wt | Jan. | 29 | 1981 | 152 | 405 |
| Peters, Mary S. MHA | James E. Peters | Quit Claim | Feb. | 3 | 1981 | 152 | 450 |
| Panish, A. J., et ux | Mary Finkbe | wt | Feb. | 5 | 1981 | 152 | 473 |
| Peay, Charles B. | Edgar M. Stafford, et al | Common Law | Feb. | 6 | 1981 | 150 | 365 |
| Pleasant, Henry R., et ux | Catherine L. Pleasant | Quit Claim | Feb. | 17 | 1981 | 152 | 611 |
| Pounders, Joseph B., et ux | Malcolm S. Ray, et ux | wt | Feb. | 25 | 1981 | 152 | 622 |
| Pogue, Charles R.; et ux | George M. Hogan; et ux | wt | Mar. | 5 | 1981 | 152 | 719 |
| Peterson, Donald J., et ux | William H. Austin, Jr. | wt | Mar. | 16 | 1981 | 153 | 91 |
| Perrin, Jay A., et ux | J. Howard Fasher, et ux | wt | Mar. | 16 | 1981 | 153 | 95 |
| Peindexter, Michael E. | Karen Faye Peindexter | Quit Claim | Mar. | 20 | 1981 | 153 | 152 |
| Parker, William U.; et ux | Rose Marie Conaway, et ux | Trustee's Deed | April | 1 | 1981 | 153 | 309 |
| Parker, Thurman A.; et ux | Charles Glen Brasher; et ux | wt | April | 2 | 1981 | 153 | 263 |
| Pendergrass, Nolan H. | Mary Sue Pendergrass | Quit Claim | April | 2 | 1981 | 153 | 270 |
| Phillips, Mammie Jodd | Wyatt Jodd | Life Estate | April | 2 | 1981 | 153 | 271 |
| Pope, Phillip E.; et ux | Jimmy C. Cole; et ux | Trustee's Deed | April | 2 | 1981 | Ret. for notation | |
| Powell, Roy D. sub-trustee | Mortgage Corp. of the South | substituted Trustee's Deed | April | 2 | 1981 | 153 | 273 |
| Pounders, Richard T., Jr., et ux | Judith Ann Pounders Stapell | wt | April | 7 | 1981 | 153 | 301 |
| " | Judith Ann Pounders Stapell | wt | April | 7 | 1981 | 153 | 299 |
| Parnell, David Lee; et ux | Michael E. Barnett; et ux | wt | April | 8 | 1981 | 153 | 533 |
| Pounders, Richard J. Jr.; et ux | Mrs. Sally Pounders; et ux | wt | April | 8 | 1981 | 153 | 331 |
| Pool, James C. | James C. Pool; et ux | Quit Claim | April | 9 | 1981 | 153 | 337 |
| Pitts, Frank E. Jr.; et ux | William M. Durham; et ux | wt | April | 9 | 1981 | 153 | 339 |
| Pitman, John E.; et ux | John M. Jackson; et ux | wt | April | 10 | 1981 | 153 | 357 |
| Pope, Roberta A. | The Hernando Bank | Quit Claim | April | 13 | 1981 | 153 | 381 |
| Punk, Joel N., et ux | H. H. Hawks | Quit Claim | April | 15 | 1981 | 153 | 435 |
| Patterson, Ray Garland | Charles E. Taylor, et ux | wt | April | 16 | 1981 | 153 | 438 |
| Paylor, Harry E. | Dwight K. Weaver, et ux | wt | April | 16 | 1981 | 153 | 443 |
| Peskey, Essie M. | Wesley J. Wood; et ux | wt | April | 21 | 1981 | 153 | 485 |
| Patten, W. C., et ux | Mississippi Power & Light | R-O-W | April | 23 | 1981 | 150 | 387 |
| Pounders, Joseph B., et ux | " | R-O-W | April | 23 | 1981 | 150 | 388 |
| Perkins, Johnathan A. Jr. | Sheryl D. Franks | wt | May | 1 | 1981 | 153 | 623 |
| Parks, Gerald S.; et ux | Pauline Elizabeth Buchanan | wt | May | 1 | 1981 | 153 | 625 |
| Pleasant, Catherine L. | Nick R. Susong; et ux | wt | May | 6 | 1981 | 153 | 693 |
| Pate, Thomas Eugene; et ux | Daniel D. Stewart; et ux | wt | May | 7 | 1981 | 153 | 701 |
| Perkins, Paula K. | Bene C. Weaver; et ux | wt | May | 12 | 1981 | 154 | 13 |
| Pro-Bass Publications, Inc. | Grenada Bank | Sub. Trustee's Deed | May | 11 | 1981 | 154 | 739 |

INDEX TO LAND DEEDS
DIRECT

Lawrence-Greenwood 92684

| GRANTOR | GRANTEE | Nature of Instrument | Date of Filing Instrument | | | Recorded | |
|-------------------------------|------------------------------|----------------------------|---------------------------|-----|------|----------|------|
| | | | Month | Day | Year | Book | Page |
| P, B+W Partners | aka Coahoma Bank | Substituted Trustee's Deed | May | 11 | 1981 | 154 | 743 |
| Poindexter, Donald M., et ux | Grenada Bank, Shaven | Quit claim | May | 13 | 1981 | 154 | 16 |
| Poindexter, Vickie B. | Vickie Poindexter | Quit claim | May | 18 | 1981 | 154 | 52 |
| Priest, Peggy L. | Donald L. Chambliss, Jr. | Quit claim | May | 27 | 1981 | 154 | 164 |
| Pyron, Gene A., et ux | Robert S. Priest | Quit claim | June | 2 | 1981 | 154 | 203 |
| aka Ines A. Pardue nee Marnie | Hershel Climer, et ux | Quit claim | June | 3 | 1981 | 154 | 253 |
| Pardue, Ines A., et ux | John P. McManus, et ux | Quit claim | June | 5 | 1981 | 154 | 282 |
| Peel, Warren E., et ux | Robert Trauger | Quit claim | June | 8 | 1981 | 154 | 299 |
| Puryear, Robert J. Jr., et ux | Billy J. Freeman, et ux | Quit claim | June | 8 | 1981 | 154 | 303 |
| Perrette, Elliott Amos Jr. | Erison Price | Quit claim | June | 9 | 1981 | 154 | 314 |
| Patel, Kiran B., et ux | Kiran B. Patel | Quit claim | June | 9 | 1981 | 154 | 317 |
| " | " | " | June | 17 | 1981 | 154 | 413 |
| Pulcher, Harry D., et ux | Barry W. Childress | Quit claim | June | 18 | 1981 | 154 | 449 |
| Pickens, Doyle R., et ux | Donald Lee Franklin, et ux | Quit claim | June | 18 | 1981 | 154 | 436 |
| Payton, James E., Jr., et ux | James E. Payton, Jr. | R-O-W | June | 23 | 1981 | 150 | 443 |
| Perkins, Mary Lee | DeSoto County, Miss. | R-O-W | June | 23 | 1981 | 150 | 444 |
| " | " | " | June | 30 | 1981 | 154 | 575 |
| Palmer, James H., et ux | Cohen E. Palmer, et ux | Quit claim | July | 1 | 1981 | 154 | 579 |
| Price, Oscar L., et ux | Janie W. Freeman | Quit claim | July | 9 | 1981 | 154 | 642 |
| Phillips, T. L., et ux | T. L. Phillips, et ux | Quit claim | July | 14 | 1981 | 154 | 714 |
| Page, William Howard, et ux | Bill Darby, et ux | Quit claim | July | 17 | 1981 | 155 | 3 |
| Poindexter, Karen Faye | Juanell W. LaPointe | Quit claim | July | 17 | 1981 | 155 | 9 |
| Payne, Mozell | Nelson Lee Farrow, et ux | Quit claim | July | 20 | 1981 | 155 | 43 |
| Phillips, Ella Mae | Harvey P. Phillips | Quit claim | July | 20 | 1981 | 155 | 42 |
| Phillips, Ella Mae | James Bailey | Quit claim | July | 27 | 1981 | 155 | 114 |
| Parnell, Thomas E., et ux | Thomas W. Harris, et ux | Quit claim | Aug | 3 | 1981 | 150 | 477 |
| Parham, Courtney Dichter | DeSoto County, Miss. | R-O-W | Aug | 5 | 1981 | 155 | 196 |
| Payne, David A., et ux | Donald M. Barber, Jr., et ux | Trustee's Deed | Aug | 11 | 1981 | 155 | 227 |
| Patridge, Paul Michael, et ux | O. D. Brewer, et ux | Substituted Trustee's Deed | Aug | 11 | 1981 | 156 | 109 |
| Patsch, David R., et ux | North Miss. Savings & Loan | Substituted Trustee's Deed | Aug | 11 | 1981 | 156 | 115 |
| Peck, Roger A. Sr., et ux | " | Substituted Trustee's Deed | Aug | 11 | 1981 | 156 | 121 |
| Prewitt, John S., et ux | " | Substituted Trustee's Deed | Aug | 12 | 1981 | 155 | 231 |
| Porter, Fred | Thomas E. Wilkes, et ux | Quit claim | Aug | 12 | 1981 | 155 | 233 |
| Padgett, Gordon B., et ux | Frances G. Scott Crook | Quit claim | Aug | 24 | 1981 | 155 | 309 |
| Pryor, Maxine W., et ux | Max A. Powers | Quit claim | Aug | 24 | 1981 | 155 | 309 |
| Powers, Nadine W., et ux | " | Quit claim | Aug | 26 | 1981 | 155 | 342 |
| Patterson, Donald E., Jr. | Donald E. Patterson, et ux | Quit claim | Aug | 28 | 1981 | 150 | 499 |
| Payne, Vinetter | Bright Water Assn., Inc. | R-O-W | Aug | 28 | 1981 | 150 | 501 |
| Payne, Clemmie | " | R-O-W | Aug | 28 | 1981 | 150 | 501 |
| Payne, John, Jr., et ux | Dorothy Newman | Quit claim | Sept | 10 | 1981 | 155 | 548 |
| Payne, Robert, et ux | " | Quit claim | Sept | 10 | 1981 | 155 | 549 |
| Price, Ruth H. | Juanell W. LaPointe | Quit claim | Sept | 11 | 1981 | 155 | 557 |
| Powell, Dussie | Carl C. Stewart, et ux | Conservation Deed | Sept | 11 | 1981 | 155 | 563 |
| Price, Erison, et ux | Harold C. Dillard, et ux | Quit claim | Sept | 14 | 1981 | 155 | 583 |
| Pierce, Jackie F. Herndon | James Robert Wheeler, et ux | Quit claim | Sept | 30 | 1981 | 155 | 752 |
| Paris, Thomas J., et ux | Dale D. James Paris | Quit claim | Oct | 1 | 1981 | 156 | 51 |
| Peel, Beba Sharon | Marrin Lee Peel | Quit claim | Oct | 1 | 1981 | 156 | 24 |

INDEX TO LAND DEEDS
DIRECT

Lawrence-Greenwood 92684

| GRANTOR | GRANTEE | Nature of Instrument | Date of Filing Instrument | | | Recorded | |
|----------------------------------|-----------------------------------|-----------------------------|---------------------------|-----|------|----------|------|
| | | | Month | Day | Year | Book | Page |
| Pairmore, Norman W.; et ux | Ralph F. Powers; et ux | wt | Oct. | 2 | 1981 | 156 | 37 |
| Pierce, Jackie F. Sanapton | Robert W. Munk; et ux | wt | Oct. | 5 | 1981 | 156 | 57 |
| Payton, Rebecca S. | Larry Glenn Billings; et ux | wt | Oct. | 5 | 1981 | 156 | 71 |
| Payton, James C., Jr., et ux | David L. Nelson, et ux | wt | Oct. | 19 | 1981 | 156 | 193 |
| Pounders, Richard J., Jr.; et ux | Mrs. Sally Pounders | correction Deed | Oct. | 20 | 1981 | 156 | 213 |
| Price, Leonard; et ux | James F. Cunningham; et ux | wt | Oct. | 27 | 1981 | 156 | 281 |
| Paylor, Harry E. | Grenada Bank, Grenada | Trustee's Deed | Nov. | 4 | 1981 | 156 | 357 |
| Payne, Homer D.; et ux | Linda Payne Bryson | affidavit of Marship | Nov. | 16 | 1981 | 156 | 433 |
| Perryman, Roy, Jr.; et ux | Bruce D. Bishop; et ux | wt | Nov. | 19 | 1981 | 156 | 465 |
| Phillips, Scott Bain | Albert U. Moore; et ux | wt | Nov. | 20 | 1981 | 156 | 473 |
| Peoples Bank + Trust | Joseph Winston Nowell | wt | Nov. | 25 | 1981 | 156 | 523 |
| " " " | Franklin Telephone Co., Inc. | wt | Nov. | 25 | 1981 | 156 | 527 |
| Payne, Virgil E.; et ux, et al | John J. Blackwell | Tax Deed | Nov. | 25 | 1981 | 156 | 515 |
| Pittman, Edwin W. Long, Dec of | Bobby Adams | land Patent | Dec. | 1 | 1981 | 156 | 540 |
| Printup, Shirlene W. Grant | Earlene W. McCallough | wt | Dec. | 3 | 1981 | 156 | 553 |
| Pole, Russell Edward | Robert A. Zucker; et ux | quit claim | Dec. | 3 | 1981 | 156 | 555 |
| Powell, Mary A. | Madaline J. Heing | quit claim | Dec. | 7 | 1981 | 156 | 705 |
| Paylor, Harry E. | Bank of Mississippi | substitution of mortgage | Dec. | 8 | 1981 | 156 | 594 |
| Pope, H. Elizabeth | Bradford D. Crowley, et ux | wt | Dec. | 11 | 1981 | 156 | 621 |
| Pate, Deborah A. | Jimmy W. Pate, et ux | quit claim | Dec. | 14 | 1981 | 156 | 629 |
| Powell, Glenn E.; et ux | Pier Point, Inc. | wt | Dec. | 21 | 1981 | 156 | 719 |
| " " " | " " " | wt | Dec. | 21 | 1981 | 156 | 721 |
| Purifoy, Charles D. | William L. Penkey | wt | Dec. | 28 | 1981 | 157 | 15 |
| Pritchard, Elizabeth A., et ux | Carol McCuller Halbur | Partition Deed | Dec. | 29 | 1981 | 157 | 37 |
| Phillips, Marie D. | Jean W. Phillips | wt | Dec. | 30 | 1981 | 157 | 59 |
| Paylor, Harry E., et ux | Bank of Mississippi | substitution of mortgage | Dec. | 30 | 1981 | 157 | 63 |
| " " " " | Bank of Mississippi | substitution of mortgage | Dec. | 30 | 1981 | 157 | 66 |
| 1982 | | | | | | | |
| Pounders, Mrs. Jones; et ux | Miss Power + Light Co. | R.O.W. correction | Jan. | 4 | 1982 | 150 | 705 |
| Pounders, Clarence Opal, et ux | Doris Pounders King | wt correction | Feb. | 3 | 1982 | 157 | 405 |
| " " " " | Bobbie Pounders King, et ux | wt correction | Feb. | 3 | 1982 | 157 | 413 |
| Punk, Joe N., et ux | De Soto County, Miss. | R.O.W. Partition | Feb. | 5 | 1982 | 160 | 1 |
| Parrish, Arlene Williams | Demara Anthony | Deed | Feb. | 8 | 1982 | 157 | 481 |
| Payne, James J. | James Thomas Payne; et ux | wt | Feb. | 9 | 1982 | 157 | 488 |
| Person, Charles H. Jr.; et ux | Pulaski Bank + Trust Co. | substitution of mortgage | Feb. | 11 | 1982 | 157 | 523 |
| Phillips, Jean W. | Marie D. Phillips | quit claim | Feb. | 16 | 1982 | 157 | 542 |
| Price, O. Lee, et ux | James W. Ozyment, et ux | Trustee's Deed | Feb. | 23 | 1982 | 157 | 625 |
| Perrine, William A., II, et ux | Robert B. Seymour | assumption | Feb. | 26 | 1982 | 157 | 669 |
| Patterson, Lucy Cole | Hugh H. Armistead | wt | Mar. | 1 | 1982 | 157 | 683 |
| Powers, William, et ux | Fainelle Marriewether | wt | Mar. | 8 | 1982 | 158 | 11 |
| Pickle, David R. | Miss. Power & Light Co. | R.O.W. | Mar. | 16 | 1982 | 160 | 40 |
| Prince, Mrs. Billy E. | " " " | R.O.W. | Mar. | 16 | 1982 | 160 | 42 |
| Pulaski Bank + Trust Co. | Secretary of Housing + Urban Dev. | special wt | Mar. | 17 | 1982 | 158 | 135 |

INDEX TO LAND DEEDS
DIRECT

Lawrence-Greenwood 92684

| GRANTOR | GRANTEE | Nature of Instrument | Date of Filing Instrument | | | Recorded | |
|----------------------------------|----------------------------|----------------------|---------------------------|-----|------|----------|------|
| | | | Month | Day | Year | Book | Page |
| Pro-Med Realty, Inc. | Edward O. Franklin, et ux | wt | Apr. | 18 | 1982 | 158 | 100 |
| Pieratoff, Larry J., et ux | David B. Dunnington, et ux | wt | Mar. | 19 | 1982 | 158 | 119 |
| Patterson, Donald E., et ux | Charles Atkins, et ux | wt | Mar. | 22 | 1982 | 158 | 132 |
| Porter, Leonard C., et ux | Nicholas P. Bichel, et ux | wt | March | 29 | 1982 | 158 | 189 |
| Pounders, Vernon W. | William J. Pounders | wt | April | 14 | 1982 | 158 | 330 |
| Powell, William R., et ux | Ammar M. Ammar, et ux | wt | April | 19 | 1982 | 158 | 405 |
| Poppenheimer, H. B., et ux | Joe Poppenheimer | wt | April | 23 | 1982 | 158 | 477 |
| Perkins, Annette W. | Duq D. King, et ux | wt | April | 29 | 1982 | 158 | 515 |
| Peters, Frances N. | Billy R. Thompson | wt | April | 30 | 1982 | 158 | 535 |
| Pilkington, Ethel M. | Savett B. West | wt | April | 30 | 1982 | 158 | 531 |
| Pickney, John W., et ux | Jay Michael Digler, et ux | wt | May | 3 | 1982 | 158 | 537 |
| Pritchett, Debbie C., et ux | Margaret C. Petty | Partition Deed | May | 6 | 1982 | 158 | 584 |
| Petty, Margaret C., et ux | Mamie C. Foster | Partition Deed | May | 6 | 1982 | 158 | 589 |
| Pritchett, Debbie C., et ux | " " " | Partition Deed | May | 6 | 1982 | 158 | 589 |
| " " " " | Kula C. Hall | Partition Deed | May | 6 | 1982 | 158 | 594 |
| Petty, Margaret C., et ux | " " " | Partition Deed | May | 6 | 1982 | 158 | 594 |
| " " " " | Charles A. Curbo | Partition Deed | May | 6 | 1982 | 158 | 599 |
| " " " " | Betty C. Smith | Partition Deed | May | 6 | 1982 | 158 | 604 |
| " " " " | Wesley C. Rowe | Partition Deed | May | 6 | 1982 | 158 | 609 |
| " " " " | Homer Curbo, Jr. | Partition Deed | May | 6 | 1982 | 158 | 614 |
| " " " " | Lawrence W. Curbo | Partition Deed | May | 6 | 1982 | 158 | 619 |
| " " " " | Harvelene C. Zimstein | Partition Deed | May | 6 | 1982 | 158 | 625 |
| " " " " | Robert S. Curbo | Partition Deed | May | 6 | 1982 | 158 | 630 |
| Pritchett, Debbie C., et ux | Charles A. Curbo | Partition Deed | May | 6 | 1982 | 158 | 599 |
| " " " " | Betty C. Smith | Partition Deed | May | 6 | 1982 | 158 | 604 |
| " " " " | Wesley C. Rowe | Partition Deed | May | 6 | 1982 | 158 | 609 |
| " " " " | Homer Curbo, Jr. | Partition Deed | May | 6 | 1982 | 158 | 614 |
| " " " " | Lawrence W. Curbo | Partition Deed | May | 6 | 1982 | 158 | 619 |
| " " " " | Harvelene C. Zimstein | Partition Deed | May | 6 | 1982 | 158 | 625 |
| " " " " | Robert S. Curbo | Partition Deed | May | 6 | 1982 | 158 | 630 |
| Peck, Shirley Ann | Albert Ray Peck | quit claim | May | 11 | 1982 | 158 | 680 |
| Pallares, Mrs. D. E. (Hollheim) | Miss. Power & Light Co. | R.O.W. | May | 12 | 1982 | 160 | 103 |
| Phillips, Ernest R., Telle, Kula | Robert E. Branch | wt | May | 19 | 1982 | 159 | 25 |
| Pierce, Walter et ux | " " " | wt | May | 19 | 1982 | 159 | 25 |
| Phillips, Ruby Jewel, John | " " " | wt | May | 19 | 1982 | 159 | 33 |
| Pounders, Betty Jewel | " " " | wt | May | 19 | 1982 | 159 | 33 |
| Pace, Willford R., et ux | Robert J. Rice, Jr., et ux | wt | May | 20 | 1982 | 159 | 65 |
| Pressgrove, R. W. | A. H. Pressgrove, Jr. | quit claim | May | 27 | 1982 | 159 | 125 |
| Porter, Paul C. + Vera S. | Miss. Power & Light Co. | R.O.W. | May | 28 | 1982 | 160 | 121 |
| Parker, J. David, et ux | David R. Johnson | wt | June | 1 | 1982 | 159 | 187 |
| Pittman, Ray, et ux | Ray Pittman, et ux #9639 | wt | June | 10 | 1982 | 159 | 282 |
| Prewitt, Stephen E., et ux | FAA Federal Credit Union | quit claim | June | 15 | 1982 | 159 | 327 |
| Pate, Jimmy W., et ux | Johnny E. Morris | wt | June | 16 | 1982 | 159 | 340 |
| Pennington, Dara Dean | D. Russell Jones, Jr. | wt | June | 16 | 1982 | 159 | 331 |
| Phippo, Mary K. | Gerry D. Moore, et ux | wt | June | 18 | 1982 | 159 | 368 |
| Priece, Sandy W., et ux | United States of America | wt | June | 22 | 1982 | 159 | 395 |

INDEX TO LAND DEEDS
DIRECT

Lawrence-Greenwood 92684

| GRANTOR | GRANTEE | Nature of Instrument | Date of Filing Instrument | | | Recorded | |
|-------------------------------------|---|----------------------|---------------------------|-----|------|----------|------|
| | | | Month | Day | Year | Book | Page |
| Pannell, Thomas L.; et ux | Inez Miles | wt | June | 23 | 1982 | 159 | 405 |
| Pritchett, Jerry W., et ux | Thomas L. Mow, et ux | wt | June | 29 | 1982 | 159 | 475 |
| Frye, Laura A. | William C. Frye | Quit Claim | June | 30 | 1982 | 159 | 492 |
| Powers, William; et ux | Jairella Merriweather | wt | July | 1 | 1982 | 159 | 524 |
| Perry, Jack J., Jr.; et ux | Edward J. Pirtle; et ux | wt | July | 7 | 1982 | 159 | 553 |
| Parsons, Charles Albert; et ux | Neve Maria Bister Fka Neve Maria Parsons | wt | July | 9 | 1982 | 159 | 574 |
| Parsons, Charles E.; et ux | Charles E. Parsons | wt | July | 13 | 1982 | 159 | 600 |
| Pickering, Odis A. | Rickey Lee Pickering | wt | July | 16 | 1982 | 159 | 634 |
| Powers, William; et ux | Rether Walker | wt | July | 27 | 1982 | 159 | 734 |
| Payne, Willie + Estella; et ux | De Soto County, Miss. | R-O-W | July | 27 | 1982 | 160 | 167 |
| Pressgrove, R. N.; Trustee | Alvin E. Gillespie | trustee Deed | July | 30 | 1982 | 161 | 23 |
| Rayton, Mrs. Bessie J.; et ux | De Soto County, Miss. | R-O-W | Aug. | 4 | 1982 | 160 | 177 |
| Peor, Brady M., Jr.; et ux | Brady M. Peor, Jr.; et ux | wt | Aug. | 9 | 1982 | 161 | 92 |
| Payne, D. B.; et ux | Max E. Wallace | wt | Aug. | 12 | 1982 | 161 | 121 |
| Peoples Bank + Trust | D. E. Hunt | special wt | Aug. | 18 | 1982 | 161 | 177 |
| Pinchley, Thomas W. | Wanda Diane Pinchley | Quit Claim | Aug. | 20 | 1982 | 161 | 186 |
| Pinnow, Alan J.; et ux | Danny Ray Butler; et ux | wt | Aug. | 25 | 1982 | 160 | 207 |
| Pinnow, George C., III | Charles E. Douglas; et ux | wt | Aug. | 25 | 1982 | 161 | 221 |
| Poole, James A., Jr. | Tina A. Poole | Quit Claim | Aug. | 26 | 1982 | 161 | 230 |
| Powers, William; et ux | Wiley Juggle; et ux | wt | Aug. | 26 | 1982 | 161 | 241 |
| Powell, Robert E.; et ux | Patricia B. Powell | Quit Claim | Sept. | 15 | 1982 | 161 | 455 |
| Palmer, Francis, William D. | Perry Pallard; et ux | wt | Sept. | 17 | 1982 | 161 | 417 |
| Powell, Patricia B. | Robert Edward Powell | wt | Sept. | 21 | 1982 | 161 | 445 |
| Parrish, Albert Turner; et ux | Jerry Wayne Parrish; et ux | wt | Sept. | 24 | 1982 | 161 | 505 |
| Porter, Nancy C. White; et ux | Bobby Burks + Helen D. | wt | Sept. | 27 | 1982 | 161 | 523 |
| Perryman, Roy, Jr. | De Soto County, Miss. | wt | Sept. | 28 | 1982 | 161 | 554 |
| Peoples Bank + Trust | Glenn A. Heath; et ux | special wt | Oct. | 7 | 1982 | 161 | 641 |
| Pier Point, Inc. | Ruth C. Puddephatt | wt | Oct. | 9 | 1982 | 161 | 656 |
| Poirier, David Albert | David Albert Poirier; et ux | Quit Claim | Oct. | 14 | 1982 | 161 | 704 |
| Poise, Shirley K. | Charlie L. Poise | Quit Claim | Oct. | 18 | 1982 | 161 | 737 |
| Pearson, John J. | Betty L. Mitchell | wt | Oct. | 22 | 1982 | 162 | 32 |
| Patterson, Howard Frederick; et ux | Russell H. Bullard; et ux | wt | Oct. | 27 | 1982 | 162 | 54 |
| Parrish, Brenda Joyce | Harold F. Parrish | Quit Claim | Nov. | 1 | 1982 | 162 | 113 |
| " | " | Quit Claim | Nov. | 1 | 1982 | 162 | 114 |
| Piper, Patricia Ann Thornton; et ux | Thomas Wallace Roberts; et ux | wt | Nov. | 1 | 1982 | 162 | 119 |
| Pole, Russell Edward; et ux | John A. Graves | wt | Nov. | 5 | 1982 | 162 | 166 |
| Pinchley, Wanda Diane | John W. Kypreman | wt | Nov. | 8 | 1982 | 162 | 565 |
| Pickens, Mary | Barry W. Bridgforth | wt | Nov. | 9 | 1982 | 162 | 207 |
| Porter, Alagna N.; et ux | Bertice Nichols | Quit Claim | Nov. | 23 | 1982 | 162 | 339 |
| Pedersen, Allen D.; et ux | Leo D. Bergery; et ux | wt | Nov. | 29 | 1982 | 162 | 404 |
| Petty, Glenda W. | Davis E. Carter; et ux | wt | Dec. | 6 | 1982 | 162 | 473 |
| Pick, Mary E. Lippert; et ux | H. E. Sharpe + W. J. Sharpe | wt | Dec. | 7 | 1982 | 162 | 488 |
| Phillips, Joe D. + L. Gene; et ux | Dery M. Haffner; et ux | wt | Dec. | 8 | 1982 | 162 | 503 |
| Porter, Patricia Ann | Marshall E. Porter; et ux | wt | Dec. | 15 | 1982 | 162 | 579 |
| Pritchett, Sandra Kay McFee | Archie Skelton; et ux | wt | Dec. | 16 | 1982 | 162 | 596 |
| Patterson, George A. | James L. Patterson | Quit Claim | Dec. | 17 | 1982 | 162 | 607 |

INDEX TO LAND DEEDS
DIRECT

Lawrence-Greenwood 92684

| GRANTOR | GRANTEE | Nature of Instrument | Date of Filing Instrument | | | Recorded | |
|-------------------------------------|-------------------------------------|----------------------|---------------------------|-----|------|----------|------|
| | | | Month | Day | Year | Book | Page |
| 1983 | | | | | | | |
| Pate, Joe Eugene; et al | Elvis Lynn Hogan; et ux | wt | Jan. | 12 | 1983 | 163 | 47 |
| Pierangeli, Gregory Thomas et ux | Gregory T. Pierangeli; et ux | wt | Jan. | 19 | 1983 | 163 | 103 |
| Pritchard, Henry Frank; | Geo J. Brown; et ux | wt | Jan. | 20 | 1983 | 163 | 113 |
| Pounders, George C., Jr., et ux | George C. Pounders, III | Deed of Gift | Jan. | 25 | 1983 | 163 | 140 |
| Payton, Bessie J.; et al | Mrs. Bessie S. Ross | Deed | Feb. | 1 | 1983 | 162 | 229 |
| " " " " | W.E. Ross, Jr. | Deed | Feb. | 1 | 1983 | 163 | 231 |
| Pau, James Kenneth | Peggy Wyatt Pau | Quit Claim | Feb. | 10 | 1983 | 163 | 290 |
| Pritchard, Henry Frank, et ux | Mitchell Nelson, et ux | wt | Feb. | 14 | 1983 | 163 | 317 |
| Parrish, Edna Thomas, et al | Johnnie W. Zandke, Jr. | wt | Feb. | 15 | 1983 | 163 | 340 |
| Pawell, Harry Wayne | Pamela Waden Powell | Quit Claim | Feb. | 17 | 1983 | 163 | 354 |
| Pruett, Jefferson Edgar; et ux | Gary J. Roberts; et ux | wt | Feb. | 18 | 1983 | 163 | 379 |
| Purkle, Tony C., et ux | David A. Miller, et ux | wt | Feb. | 23 | 1983 | 163 | 447 |
| Pau, Peggy Wyatt | Jerry D. Johnson; | wt | Feb. | 24 | 1983 | 163 | 417 |
| Palma, Robert W. et ux | James Barry Wilson | Quit Claim | Feb. | 28 | 1983 | 163 | 441 |
| Parker, Alberta Formerly | Joseph T. Harp, et ux | Mineral Deed | Mar. | 1 | 1983 | 163 | 471 |
| Pudgion, George R., et al | Erison Price, Jr., et ux | wt | March | 1 | 1983 | 163 | 452 |
| Price, Erison | Walter E. Shachelford | wt | March | 2 | 1983 | 163 | 460 |
| Payton, James, et ux | Mortgage Corp. of the South | Substituted Deed | Mar. | 4 | 1983 | 163 | 567 |
| Powell, Roy D., et ux | Jerry J. Stafford; et ux | wt | Mar. | 7 | 1983 | 163 | 512 |
| Pirtle, Edward J.; et ux | Michael D. Barton; et ux | wt | Mar. | 8 | 1983 | 163 | 516 |
| Pirtle, Edward J.; et ux | Gary J. Higgins | wt | March | 9 | 1983 | 163 | 529 |
| Paynes, Billy R. | Leonard L. Temple, et ux | wt | March | 15 | 1983 | 163 | 598 |
| Porter, Charles Douglas et ux | James William Midgett, Jr. | wt | March | 16 | 1983 | 163 | 617 |
| Paisley, Paul D. D., et ux | Patricia J. Perkins | Quit Claim | March | 21 | 1983 | 163 | 685 |
| Perkins, Jonathan A. L. Jr. | Tom J. Pate | Quit Claim | March | 21 | 1983 | 163 | 687 |
| Pate, Lou J.; et ux | Paul Allen Presley | Quit Claim | March | 23 | 1983 | 163 | 712 |
| Presley, Leigh A. | Conrad W. Kraemer | wt | March | 25 | 1983 | 163 | 745 |
| Payne, S.B., Marshall M., James | Hillie Mae Burfee | wt | March | 28 | 1983 | 163 | 779 |
| Perkins, Patricia J. | Q & T Real Estate, Inc. | Quit Claim | March | 31 | 1983 | 164 | 47 |
| Personal Finance Corp. | James B. Hill; et ux | wt | April | 5 | 1983 | 164 | 85 |
| Patterson, George; et ux | Chester Mangum, et ux | Deed | April | 13 | 1983 | 160 | 331 |
| Phillips, Harvey, et al | Clyde R. Wiggins; et ux | wt | April | 18 | 1983 | 164 | 239 |
| Pierangeli, Gregory J.; et ux | Erskin Herndon, et ux | wt | April | 22 | 1983 | 164 | 328 |
| Patton, Estate of Mary Ellen | Virginia E. Peacock | Quit Claim | April | 27 | 1983 | 164 | 384 |
| Peacock, William C. | David Bardwell; et ux | wt | April | 28 | 1983 | 164 | 391 |
| Pepper, Rose | Mary Ann Wagner Scrogge | wt | April | 28 | 1983 | 164 | 401 |
| Plaster, Doris Wagner; et al | Richard M. Neil; et ux | wt | April | 29 | 1983 | 164 | 409 |
| Proffitt, Gary Dean; et ux | M. Susan Parks | Quit Claim | April | 29 | 1983 | 164 | 413 |
| Parks, Thomas M. | Don E. Powell | wt | May | 3 | 1983 | 164 | 478 |
| Pretti, Peie and Henry | City of Olive Branch, DeKalb County | wt. | May | 5 | 1983 | 160 | 348 |
| Petty, Lois H. | Billy Ray Phillips; et ux | wt. | May | 5 | 1983 | 164 | 502 |
| Phillips, Linda Maxim Burnett | John Miller; et ux | wt. | May | 6 | 1983 | 164 | 519 |
| Pierce, Samuel R. Jr. | George E. Weaver; et ux | wt | June | 1 | 1983 | 165 | 59 |
| Powell, Don E. | Johnny C. Reed, Jr. et ux | wt. | June | 8 | 1983 | 165 | 158 |
| Pyron, Ricky L., et ux | James M. Morton, et ux | wt. | June | 8 | 1983 | 165 | 168 |
| Peterson, Thomas H., et al | | | | | | | |

INDEX TO LAND DEEDS
DIRECT

Lawrence-Greenwood 92684

| GRANTOR | GRANTEE | Nature of Instrument | Date of Filing Instrument | | | Recorded | |
|-------------------------------------|-----------------------------------|----------------------|---------------------------|-----|------|----------|------|
| | | | Month | Day | Year | Book | Page |
| Palmer, Ernie R.; et ux | DeSoto County | Row | June | 15 | 1983 | 160 | 412 |
| Paschall, Bill; et ux et al | Hickory Ridge Baptist Church | Deed of Gift | June | 15 | 1983 | 165 | 233 |
| Pearce, William L.; et ux | Charles Mickey Cream; et ux | wt. | June | 15 | 1983 | 165 | 240 |
| Pearce, Charles Mickey Cream; et ux | Martha C. Leung | wt. | June | 20 | 1983 | 165 | 271 |
| Pool, James C.; et ux | Revera-Wellbiss, Inc. | wt. | June | 21 | 1983 | 165 | 289 |
| Pounders, H. C., Jr. | Miss. Power and Light Co. | R.O.W. | June | 23 | 1983 | 160 | 429 |
| Purtle, John M.; et ux | Billy Shoreline; et ux | wt. | June | 23 | 1983 | 165 | 335 |
| Price, Bobby Wesley | First Family Mortgage Corp. | Trust Deed | June | 24 | 1983 | 165 | 411 |
| Pickers, Ronald W.; et ux | Franklin E. Day; et ux | wt. | July | 1 | 1983 | 165 | 455 |
| Payton, Ronald; et ux | John W. Anthony; et ux | wt. | July | 8 | 1983 | 165 | 505 |
| Pool, Charles H.; et ux | W. D. Vaughan; et al | wt. | July | 11 | 1983 | 165 | 515 |
| Price, Bobby Wesley | Charles V. Manning; et ux | wt. | July | 18 | 1983 | 165 | 577 |
| Przyne, Louis H.; et ux | Charles S. Averill, Jr.; et ux | wt. | July | 25 | 1983 | 165 | 694 |
| Przyne, Louis H.; et ux | Charles S. Averill, Jr.; et ux | wt. | July | 25 | 1983 | 165 | 695 |
| Porch, Margaret N. Montgomery | Billye Porch | Quit Claim | July | 27 | 1983 | 165 | 713 |
| Tulaski Bank and Trust Co. | Administration of Vietnam Affairs | wt. | July | 29 | 1983 | 165 | 733 |
| Potts, Doyle L.; et al | Dary M. Ward; et ux | wt. | Aug. | 1 | 1983 | 165 | 750 |
| Pritchard, Henry Frank; et ux | James L. Hall; et ux | wt. | Aug. | 3 | 1983 | 165 | 771 |
| Phillips, Darrell L.; et ux | Haris S. Barnes; et ux | wt. | Aug. | 5 | 1983 | 166 | 23 |
| Pitchford; Roy J. & Anita R. | Jerrill V. Cantrell; et ux | wt. | Aug. | 8 | 1983 | 166 | 47 |
| Porch, Margaret N. Montgomery | Billye Porch | Quit Claim | Aug. | 11 | 1983 | 166 | 99 |
| Parker, D.C.; et al | DeSoto County Nelson | R.O.W. | Aug. | 11 | 1983 | 160 | 458 |
| Payne, Jimmy; et ux | Willard F. & Myrtle J. | wt. | Aug. | 12 | 1983 | 166 | 111 |
| Phillips, Darrell Lee; et ux | A.B. Dunn; et ux | wt. | Aug. | 12 | 1983 | 166 | 117 |
| Peterson, Patricia, n/k/a | Bobby J. Snyder; et ux | wt. | Aug. | 16 | 1983 | 166 | 159 |
| Pearman, Betty Jo | Sarah Ruth Hendricks | wt. | Aug. | 17 | 1983 | 166 | 178 |
| Parrish, George L.; et ux | Jeffrey C. and Kelly K. Salzman | wt. | Aug. | 26 | 1983 | 166 | 330 |
| Pool, Sandra F. Sonny | Van C. and Jerry H. Hood | wt. | Aug. | 26 | 1983 | 166 | 336 |
| Patterson, Lynn E.; et ux | Melvin Eugene Sonney | wt. | Aug. | 31 | 1983 | 166 | 374 |
| Price, Mary Elizabeth; et ux | Glenn E. Moore; et ux | wt. | Sept. | 6 | 1983 | 166 | 449 |
| Price, Charlie L. | Charlie L. Price; et ux | wt. | Sept. | 6 | 1983 | 166 | 451 |
| Pannell, Tracy Neal; et ux | Jefferson W. Harsola; et ux | wt. | Sept. | 12 | 1983 | 166 | 529 |
| Phillips, Sydney C. & Virginia | Michael J. & Arlene Harris | wt. | Sept. | 12 | 1983 | 166 | 535 |
| Pierce, Barbara Bankston | DeSoto County, Miss. | R.O.W. | Sept. | 12 | 1983 | 160 | 492 |
| Pitchford, Roy Joe; et ux | George D. Moore; et ux | wt. | Sept. | 15 | 1983 | 166 | 579 |
| Pis Point, Inc. | Robert E. Powell | wt. | Sept. | 16 | 1983 | 166 | 600 |
| " " " | " " " | wt. | Sept. | 16 | 1983 | 166 | 599 |
| " " " | " " " | wt. | Sept. | 16 | 1983 | 166 | 598 |
| " " " | " " " | wt. | Sept. | 16 | 1983 | 166 | 597 |
| Pickle, Bernice L.; et al | DeSoto County | R.O.W. | Sept. | 21 | 1983 | 160 | 515 |
| Presley, Hubert L.; et al | Daniel B. Hill - president | wt. | Sept. | 21 | 1983 | 166 | 651 |
| Parham, One Dale | Michael D. Jacobson | wt. | Sept. | 26 | 1983 | 166 | 681 |
| Pinegar, John R. | Betty N. Pinegar | Quit Claim | Sept. | 27 | 1983 | 166 | 698 |
| Phillips, Frances Ray; et ux | Odie Brannon | wt. | Sept. | 28 | 1983 | 166 | 713 |
| Phelps, Charlyne P. | Lester R. Phelps | Quit Claim | Sept. | 28 | 1983 | 166 | 724 |
| " " " | " " " | Quit Claim | Sept. | 28 | 1983 | 166 | 723 |

INDEX TO LAND DEEDS
DIRECT

Lawrence-Greenwood 92584

| GRANTOR | GRANTEE | Nature of Instrument | Date of Filing Instrument | | | Recorded | |
|---|---|----------------------|---------------------------|-----|------|----------|------|
| | | | Month | Day | Year | Book | Page |
| Pryor, Judith B. ⁱⁿ ^{trust} ^{of} ^{Miss} ^{Pete} | Olevis L. Pryor, Jr. | Quit Claim | Sept. | 29 | 1983 | 166 | 744 |
| Pike, Marshal, executor of | Arthur Richard John Clifton, Jr. | wt. | Sept. | 30 | 1983 | 166 | 753 |
| Pretti, S. R. + Rosie V. | Henry Pretti; et al. | wt. | Oct. | 4 | 1983 | 167 | 23 |
| Perryman, Elroy; et al | Ronald Mady + Barbara Ann Robinson | Quit Claim | Oct. | 4 | 1983 | 167 | 27 |
| James W. Asford, trustee | Nancy Windley | trustee deed | Oct. | 6 | 1983 | 167 | 63 |
| Placock, Jerry C. + Konona S. | Mark Thomas Butler; et ux | wt. | Oct. | 10 | 1983 | 167 | 90 |
| Purser, Stephanie S.; et ux | Ron Moody | wt. | Oct. | 17 | 1983 | 167 | 171 |
| Prada, Budie Moody | Robt. Steel Buildings, Inc. | wt. | Oct. | 19 | 1983 | 167 | 209 |
| Plunkett, Bobby Eugene, et ux | Carl Nelson, Jr. et al | Quit Claim | Oct. | 19 | 1983 | 167 | 211 |
| Hernando Bank, Conservator of | Northcentral Miss. Electric | Power lease | Oct. | 19 | 1983 | 160 | 562 |
| Pennington, Dora Dean | Travis Taylor, et ux | wt. | Oct. | 27 | 1983 | 167 | 373 |
| Pacific Buildings, Inc. | Alton Travis Pearson, et ux | wt. | Oct. | 27 | 1983 | 167 | 379 |
| Pearson, Alton Travis, et ux | Mary P. Porter | Quit Claim | Oct. | 28 | 1983 | 167 | 389 |
| Porter, James M. | Louis Spendek, et ux | assumption of debt | Nov. | 3 | 1983 | 167 | 457 |
| Pirtle, Donald Edward, et ux | Anne Sullivan Poor, et al. | Quit Claim | Nov. | 7 | 1983 | 167 | 518 |
| Poor, Anne Sullivan | M. O. Bartlett | wt. | Nov. | 8 | 1983 | 167 | 530 |
| Parker, David E., et ux | Reby K. Embrey | wt. | Nov. | 16 | 1983 | 167 | 616 |
| Pippin, Vincent L. et ux | Linda D. Anderson | wt. | Nov. | 18 | 1983 | 167 | 663 |
| Pettit, Mary E., et al | Steve McCullough, et ux | wt. | Nov. | 18 | 1983 | 167 | 657 |
| Pennington, Philip Clark, et ux | Northcentral Ms. Elec. Power Assn. | R.O.W. | Nov. | 23 | 1983 | 160 | 617 |
| Pate, Leon J.; trustee | Southern Sales of Horn Lake, S.T.D. | wt. | Nov. | 29 | 1983 | 167 | 729 |
| Professional Development Corporation | a miss. limited partnership | wt. | Nov. | 29 | 1983 | 167 | 729 |
| Peck, Ada Lou | James V. Price; et ux | wt. | Dec. | 2 | 1983 | 168 | |
| Patterson, Patricia L.; et al | Martha P. Todd; et al | wt. | Dec. | 2 | 1983 | 168 | 24 |
| Parker, Donald B.; et ux | Joseph Michael Deaton; et ux | wt. | Dec. | 5 | 1983 | 168 | 32 |
| Powell, Glenn E.; et ux | Federal Land Bank of New Orleans | Sub-Trustee's deed | Dec. | 7 | 1983 | | |
| Plunkett, Ruby Stone | Thomas Lee Plunkett | Quit Claim | Dec. | 9 | 1983 | 168 | 129 |
| Petty, Lois D.; et al | Northcentral Miss. Electric Power Assn. | Power easement | Dec. | 14 | 1983 | 160 | 663 |
| Pounders, Emerson, et al | Charlie Ray Pounders, et ux | wt. | Dec. | 20 | 1983 | 168 | 239 |
| Pounders, Shirley Ann | Steven L. Hague | wt. | Dec. | 20 | 1983 | 168 | 240 |

INDEX TO LAND DEEDS
DIRECT

| GRANTOR | GRANTEE | Nature of Instrument | Date of Filing Instrument | | | Recorded | |
|---|--|----------------------|---------------------------|-----|------|----------|------|
| | | | Month | Day | Year | Book | Page |
| Potts, James H. | Debate County Mississippi | R.O.W | May | 4 | 1984 | 170 | 124 |
| Pasour, Edwin E.; et ux | Donald James Plessinger | quit claim | May | 7 | 1984 | 171 | 260 |
| Pennington, Dora Dean | Debate County Board of Supervisors | quit claim | May | 8 | 1984 | 170 | 149 |
| Perkins, John Z.; et ux | Jack Thomas Olson; et ux | wt. | May | 14 | 1984 | 171 | 346 |
| Poff, James R. et ux | Richard Neal | wt. | May | 15 | 1984 | 171 | 355 |
| Providence Washington Ins. Co. | Edward L. Whitten, Jr., et al | Quit Claim | May | 16 | 1984 | 171 | 371 |
| Palmer, Richard E., et ux | Lee N. Messer, et ux | quit | May | 17 | 1984 | 171 | 379 |
| Pennington, Deborah C. | Robert W. Coy, et ux | wt. | May | 18 | 1984 | 171 | 401 |
| Pennington, Douglas W., et ux | Palmer Hacker, Jr., et ux | wt. | May | 22 | 1984 | 171 | 471 |
| Poole, Bertha L. | Ira Johnson | wt. | May | 29 | 1984 | 171 | 522 |
| Pickle, Sarah Adams, et al | Robert C. Rochelle, et ux | wt. | May | 29 | 1984 | 171 | 511 |
| Patrick, Horace L., Jr., et ux | Michael L. Monahan, et ux | quit | June | 1 | 1984 | 171 | 595 |
| Pettit, Joe Louis, et ux | Joe Louis Pettit, et ux | wt. | June | 4 | 1984 | 171 | 609 |
| Pierce, Samuel H., Jr. | Thomas St. Ferris | Spec. wt. | June | 8 | 1984 | 171 | 683 |
| Prewitt, William W., et al | The City of Southaven | Temporary Easement | June | 11 | 1984 | 170 | 219 |
| Parker, James O., et ux | " " " " | Temporary Easement | June | 11 | 1984 | 170 | 249 |
| Paale, Marie Carolyn | " " " " | Temporary Easement | June | 11 | 1984 | 170 | 259 |
| Pigari, Oliver L., Jr., et ux | " " " " | Temporary Easement | June | 11 | 1984 | 170 | 261 |
| Pino, Robert J., et al | " " " " | Temp. Easement | June | 11 | 1984 | 170 | 293 |
| Quarter of part, R. B. Perry | Conveyance for Estate B. Perry | quit | June | 15 | 1984 | 172 | 32 |
| Perry, Clinton B., Jr. | Clinton B. Perry, Jr. | wt. | June | 18 | 1984 | 172 | 3 |
| Pickers, Ronald W., et ux | Benjamin F. Higginbotham, et ux | wt. | June | 18 | 1984 | 172 | 3 |
| Pickens, Thomas E.; et ux | Jimmy Lee Cain, et ux | wt. | June | 22 | 1984 | 172 | 117 |
| Pickens, Doyle R., et ux | Larry Gene Kelley, et ux | quit | June | 25 | 1984 | 172 | 78 |
| Prewitt, William B., et ux | Jacqueline Ann Wilson | quit | June | 25 | 1984 | 172 | 104 |
| Personal Finance Co., Inc. | A+S Real Estate, Inc. | Quit Claim | June | 29 | 1984 | 172 | 191 |
| Perry, Ronald Fred | Linda Hail Goodwin Perry | Quit Claim | July | 2 | 1984 | 172 | 223 |
| Panigoni, Frank, et ux | John S. Lynch, et ux | quit | July | 3 | 1984 | 172 | 234 |
| Pursaw, Ruth Kathleen | Stanley B. Alberson, et ux | quit | July | 3 | 1984 | 172 | 237 |
| Phillips, Robert Earl, et ux | Danny Gibson, et ux | quit | July | 5 | 1984 | 172 | 264 |
| Pick, Ernest Marshall, et ux | Mark Lane Byrd, et ux | quit | July | 6 | 1984 | 172 | 276 |
| Page, Buford J., III, et al | Patricia M. Stackton | wt. | July | 6 | 1984 | 172 | 284 |
| Powers, William, et ux | Lizzie M. Miller | wt. | July | 6 | 1984 | 172 | 286 |
| Pugh, Judith L. Scruggs | Dow V. Harris | wt. | July | 7 | 1984 | 172 | 305 |
| Perry, Edmund W. | Martha McLean Perry | wt. | July | 10 | 1984 | 172 | 316 |
| Perry, Martha McLean | Gene Hardin | wt. | July | 10 | 1984 | 172 | 317 |
| Parker, Francis M. & Charlieb | Transamerican Relocation Service, Inc. | wt. | July | 10 | 1984 | 172 | 328 |
| Bilget, Marie | Frank L. Bowen, Jr. et ux | wt. | July | 19 | 1984 | 172 | 537 |
| Powers, Ralph F., et ux | Jimmy R. McCommon, et ux | quit | July | 27 | 1984 | 172 | 544 |
| Pennypacker, A. L. Jr. sub. trustee | First Union Mortgage Corp. | Quit Trust Deed | July | 30 | 1984 | 172 | 569 |
| Price, John R., Jr. et al | George M. Harrison | wt. | July | 31 | 1984 | 172 | 593 |
| Phillips, Emma Jean | Harvey Phillips | Quit Claim | July | 31 | 1984 | 172 | 592 |
| Producers Katherine M. Betty Jean Strangis; et ux in part for Wm. H. Harrison 4th | Arthur D. Mc Larty | wt. | Aug | 2 | 1984 | | |
| Price, John R. et ux guardian of | Cockburn's Meth. Church | wt. | Aug | 7 | 1984 | 172 | 679 |
| Perkins, Mary Lee | Home Telephone Co. | easement | Aug | 9 | 1984 | 170 | 431 |
| Perkins, Henry, et al | " " " | " | Aug | 9 | 1984 | 170 | 439 |
| Perkins, Henry W., et al | " " " | " | Aug | 9 | 1984 | 170 | 440 |

INDEX TO LAND DEEDS
DIRECT

| GRANTOR | GRANTEE | Nature of Instrument | Date of Filing Instrument | | | Recorded | |
|--|-------------------------------|----------------------|---------------------------|-----|------|----------|---------|
| | | | Month | Day | Year | Book | Page |
| Perkins, Henry N., et al | Home Telephone Co. | mortgage | Aug | 9 | 1984 | 170 | 441 |
| Perkins, Henry, et al | " " " | " | Aug | 9 | 1984 | 170 | 442 |
| Perkins, Henry, et al | " " " | " | Aug | 9 | 1984 | 170 | 443 |
| Pastan, Charles et al | Edna S. Jewell | wt | Aug | 10 | 1984 | 172 | 744 |
| Prince of Peace Lutheran Church | Gerald R. Wilson, et al | wt | Aug | 13 | 1984 | 172 | 753 |
| Powell, Edward K., et ux | Wilfred M. Roy, Jr., et ux | wt | Aug | 14 | 1984 | 173 | 7 |
| Plummer, Donald J., et al | Home Telephone Co. | mortgage | Aug | 15 | 1984 | 170 | 452 |
| Potts, James Brady | " " " | mortgage | Aug | 15 | 1984 | 170 | 454 |
| Phillips, Evelyn, et al | Thomas W. McHowan, et ux | wt | Aug | 17 | 1984 | 173 | 78 |
| AKA Benita Mae Franklin Phillip Phillips, Benita Mae | " " " " | wt | Aug | 17 | 1984 | 173 | 80 |
| Potts, Larry D., et ux | W. D. Hale | wt | Aug | 20 | 1984 | 173 | 86 |
| Pruette, Hazel L. | John E. Heuer, et ux | wt | Aug | 20 | 1984 | 173 | 88 |
| Pounds, George W. | Martin T. Pickett, Jr., et al | wt | Aug | 24 | 1984 | 173 | 162 |
| Pickney, John L., et ux | Wayne Jenkins, et ux | wt | Aug | 27 | 1984 | 173 | 178 |
| Palmer, Cohen E., et al | Martin Dennis Brown, et ux | wt | Aug | 28 | 1984 | 173 | 196 |
| Parker, Baldwin M., et ux | James L. Brubaker, et ux | wt | Aug | 30 | 1984 | 173 | 209 |
| Price, Charlie L., et ux | J. Randal Little, et ux | wt | Sept | 4 | 1984 | 173 | 255 |
| Remington, Jimmy Jackson, et ux | Mary W. Remington | Quit Claim | Sept | 10 | 1984 | 173 | 340 |
| Page, Freida Lugean | William Harold Page, Jr. | Quit Claim | Sept | 12 | 1984 | 173 | 378 |
| Patterson, Patricia J., et al | Ernest W. Fodd, Jr., et ux | wt | Sept | 13 | 1984 | | |
| Phillips, Dorothy | Harry Edward Soney | Quit Claim | Sept | 17 | 1984 | 173 | 429 |
| Phillips, Hortense | Robert B. Ramage, et ux | wt | Sept | 18 | 1984 | 173 | 462 |
| Preston, Robert H., et ux | Orlino W. McIntosh, et ux | wt | Sept | 21 | 1984 | 173 | 519 |
| Pier Point, Inc. | Glen E. Powell, et ux | wt | Sept | 25 | 1984 | 173 | 593 |
| Peters, Esther J. Steele | David L. Pines, et ux | wt | Oct | 1 | 1984 | 173 | 640 |
| Pritchett, David A. et ux | Calvin H. Gladerson, et ux | wt | Oct | 1 | 1984 | 173 | 670 |
| Phillips, Gary L. | Mississippi Power & Light Co. | Right of Way | Oct | 1 | 1984 | 170 | 498 |
| Pretti, Victor P., et ux | Mississippi Power & Light Co. | Right of Way | Oct | 1 | 1984 | 170 | 553 |
| Perkins, V. Wayne | Mississippi Power & Light Co. | Right of Way | Oct | 1 | 1984 | 170 | 521 |
| Palmertree, Richard E. et ux | Sandra Pritchett | wt | Oct | 2 | 1984 | 173 | 688 |
| Patterson, Patricia J., et al | Ernest W. Fodd, Jr., et ux | wt | Oct | 2 | 1984 | | |
| AKA Bernice Park Conserwater Partnership Remington, Dora Dean, et al | O. R. Bridgforth & Kin | wt | Oct | 4 | 1984 | 174 | 1 |
| Powell, Glenn J., et ux | Charles E. Jackson, et ux | wt | Oct | 7 | 1984 | 174 | 60 |
| Palk, Jerry W., et ux | Jeffrey N. Harrison, et ux | wt | Oct | 11 | 1984 | 174 | 76 |
| Phelps, Janice Richard, et al | Dorris D. Richard, et ux | Quit Claim | Oct | 12 | 1984 | 174 | 86 |
| Pickering, Ricky Lee | Odis A. Pickering | wt | Oct | 15 | 1984 | 174 | 100 |
| Parker, William T., et al | E. L. Conard, et al | wt | Oct | 18 | 1984 | 174 | 159 |
| Precise, Robert K., et al | Charles R. Chalk, Jr., et al | wt | Oct | 18 | 1984 | 173 | 174 |
| Pounders, Gloria Marley | Richard T. Pounders, Jr. | Quit Claim | Oct | 23 | 1984 | 174 | 218 |
| Peacock, Ramona D., et ux | Albert Benton Kelly, et ux | wt | Oct | 24 | 1984 | 173 | 234 |
| Parker, D.C. | Mississippi Power & Light Co. | R-O-W | Oct | 29 | 1984 | 170 | 562 |
| Parker, D.C. | Mississippi Power & Light Co. | R-O-W | Oct | 29 | 1984 | 170 | 563 |
| Phillips, Gary L. | Mississippi Power & Light Co. | R-O-W | Oct | 29 | 1984 | 170 | 498 569 |
| Powers, William, et ux | Janice M. Ward | wt | Oct | 30 | 1984 | 174 | 335 |
| Pounders, Richard L., Jr. | Carl E. Kimberlin | wt | Nov | 2 | 1984 | 174 | 410 |
| Potts, Gerald F., et ux | Larry Reid Taylor, et ux | wt | Nov | 5 | 1984 | 174 | 456 |

INDEX TO LAND DEEDS
DIRECT

| GRANTOR | GRANTEE | Nature of Instrument | Date of Filing Instrument | | | Recorded | |
|--|---------------------------------|----------------------|---------------------------|-----|------|----------|------|
| | | | Month | Day | Year | Book | Page |
| Pier Point, Inc. | Robert E. Powell | wt | Nov. | 6 | 1984 | 174 | 470 |
| ^{1/16} Phillips Const. Co. Phillips, Robert Earl | Martha J. Walker | wt | Nov. | 7 | 1984 | 174 | 488 |
| Pickens, Mildred Vaughan, et ux | Regina P. Drumm, et ux | Deed Gift | Nov. | 8 | 1984 | 174 | 499 |
| Peale, Donald H., et ux | Jury H. McCammon, et ux | wt | Nov. | 13 | 1984 | 174 | 531 |
| Pickens, Mildred Vaughan | James Edward Vaughan | wt | Nov. | 13 | 1984 | 174 | 557 |
| Phillips, Richard | Thomas W. Howard, et ux | wt | Nov. | 13 | 1984 | 174 | 547 |
| Pennington, Jimmy Jackson, et al | Mary W. Pennington | Deed Claim | Nov. | 14 | 1984 | 174 | 574 |
| Perrin Point Water Assn., Inc. | The City of Southaven | wt | Nov. | 14 | 1984 | 174 | 586 |
| Pacific Buildings, Inc. | Paulson Builders, Inc. | wt | Nov. | 19 | 1984 | 174 | 646 |
| Patterson, Gary Wayne, et ux | Mary A. Brown | Deed Claim | Nov. | 19 | 1984 | 174 | 647 |
| Pice, Oscar L. | Geneva Pice | Deed Claim | Nov. | 20 | 1984 | 174 | 664 |
| Phillips, Robert Earl & 1/16 Phillips Const. Co. | Randy C. Peacock, et ux | wt | Nov. | 20 | 1984 | 174 | 665 |
| Phillips, Robert Earl & 1/16 Phillips Const. Co. | Jerry W. Pysach | wt | Nov. | 20 | 1984 | 174 | 666 |
| Porter, Fred | D.C. Davis, et ux | Assumption wt | Nov. | 20 | 1984 | 174 | 694 |
| Patrick, Archie et al | Martin W. Ferguson, et ux | wt | Nov. | 27 | 1984 | 175 | 44 |
| Phillips Const. Co. | Charles R. Miller, et ux | wt | Nov. | 28 | 1984 | 175 | 56 |
| Phillips, Robert Earl & 1/16 | Paul L. Mc Clough, et ux | wt | Nov. | 28 | 1984 | 175 | 60 |
| Powers, William | Eddie R. Alexander | wt | Nov. | 27 | 1984 | 175 | 109 |
| Patrick, Jewel E., et ux | Randall O. Edwards, et ux | wt | Dec. | 3 | 1984 | 175 | 115 |
| Potts, Charles, et ux | William S. Pearson, Jr., et ux | wt | Dec. | 5 | 1984 | 175 | 171 |
| Pearson, William S. Jr., et ux | Ralph F. Powers | Deed Claim | Dec. | 6 | 1984 | 175 | 172 |
| Powers, Virginia P. | Her Ray Powers, et ux | wt | Dec. | 6 | 1984 | 175 | 186 |
| Powers, William | Home Telephone Co. | assessmt | Dec. | 6 | 1984 | 170 | 613 |
| Orrett, Kenneth Clay, et al | " " " | " | Dec. | 6 | 1984 | 170 | 632 |
| Podgett, Jerry | William W. Baker, Jr., et al | wt | Dec. | 10 | 1984 | 175 | 247 |
| Parker, Michael L., et al | Bill B. Blankenship, et ux | wt | Dec. | 12 | 1984 | 175 | 305 |
| Pace, Donald R. ^{1/16} Phillips Const. Co. | Flora L. Thomas | wt | Dec. | 14 | 1984 | 175 | 321 |
| Phillips, Robert Earl | John Binolfo, et ux | wt | Dec. | 14 | 1984 | 175 | 324 |
| " " " | Siamee Pounders White | wt | Dec. | 14 | 1984 | 175 | 346 |
| Pounders, Dahlia M., et al | Robert V. Larson, et ux | wt | Dec. | 17 | 1984 | 175 | 353 |
| Pennabaker, Gloria Jean | Larry Provienc | wt | Dec. | 19 | 1984 | 175 | 394 |
| Paschal, Robert C., et ux | Mae Liza White | wt | Dec. | 19 | 1984 | 175 | 397 |
| Poag, Lucinda McShee | Freddie Smith | WT | Dec. | 21 | 1984 | 175 | 452 |
| Parker, Nulla Mae, et al | William A. Snell, et ux | wt | Dec. | 27 | 1984 | 175 | 485 |
| Paint Shop Inc., Inc. | George Albert Robinson, et al | wt | Dec. | 28 | 1984 | | |
| Payette, Billie S. & 1/16 Billed S. Hampton | Christopher A. Berryhill, et ux | wt | Dec. | 28 | 1984 | 175 | 560 |
| Phillips, Robert Earl & 1/16 Phillips Const. Co. | Henry M. Wadsworth, Jr. | Deed Claim | Dec. | 31 | 1984 | | |
| Peck, Mary Elizabeth Wadsworth | | | | | | | |
| 1985 | | | | | | | |
| Pounders, Jones Jr. | Bunnie Pounders Haxell | WT | Jan. | 2 | 1985 | 175 | 588 |
| ^{1/16} Phillips Const. Co. Phillips, Robert Earl | Sandra K. Lempley | WT | Jan. | 2 | 1985 | 175 | 590 |
| Puller, Lynn A. Agner | State Highway Commission of Mo. | wt | Jan. | 8 | 1985 | 175 | 656 |
| Purtle, Edward J., et ux | Ozden M. Karaburt, et ux | wt | Jan. | 8 | 1985 | 175 | 666 |
| Pickens, Mildred Vaughan, et ux | Regina P. Drumm, et ux | Deed Gift | Jan. | 15 | 1985 | 175 | 725 |
| Pongetti, Adam F., et ux | Carl Kimberlin | Deed wt | Jan. | 15 | 1985 | 176 | 11 |
| Phillips, H. Gene, et ux | Pamela J. Phillips | wt | Jan. | 18 | 1985 | 176 | 91 |

INDEX TO LAND DEEDS
DIRECT

| GRANTOR | GRANTEE | Nature of Instrument | Date of Filing Instrument | | | Recorded | |
|---|-----------------------------------|----------------------|---------------------------|-----|------|----------|------|
| | | | Month | Day | Year | Book | Page |
| Powers, Virgil D. | Kenneth J. Lantrop, et ux | wt | Jan. | 18 | 1985 | 176 | 35 |
| Potts, James Dean, et ux | Hugh M. Sanguinfield, et ux | wt. | Jan. | 22 | 1985 | 176 | 44 |
| Phillips, Laurence W., et ux | State Highway Commission of Mo. | wt | Jan. | 22 | 1985 | 176 | 57 |
| Parker, D.C., et al | State Highway Commission of Mo. | wt | Jan. | 22 | 1985 | | |
| " " " | " " " | wt | Jan. | 22 | 1985 | | |
| Price, Geneva | Fred Baldwin, Jr. et ux | wt | Jan. | 31 | 1985 | 176 | 156 |
| Pick, Lou Strickland | Home Telephone Co. | Encumbr | Feb. | 7 | 1985 | 170 | 661 |
| Perkins, Henry D., et al | " " " | Encumbr | Feb. | 7 | 1985 | 170 | 663 |
| Pierce, Mrs. A. J. | Richard O. Morton | wt | Feb. | 8 | 1985 | 176 | 293 |
| Phillips, Rht. Earl, d/b/a Phillips Const. Co. | Dallas L. Brown, et ux | wt | Feb. | " | 1985 | 176 | 278 |
| Pierce, Mrs. A. J. | Richard O. Morton | wt | Feb. | 13 | 1985 | 176 | 293 |
| Polivchek, Mary Catherine Union | Leroy A. Polivchek, et ux | wt | Feb. | 13 | 1985 | 176 | 318 |
| Plunk, Cheryl Ann | Fred Plunk, et ux | wt | Feb. | 19 | 1985 | 176 | 360 |
| Phillips, Thomas L. Conservator | Jesse S. Hudson, et ux | wt | Feb. | 19 | 1985 | 176 | 380 |
| Price, John W., et al | Mississippi Power & Light Co. | R.O.W | Feb. | 19 | 1985 | 170 | 682 |
| Price, Ericson, Jr. | " " " " | R.O.W | Feb. | 19 | 1985 | 170 | 689 |
| Phillips, Robert Earl d/b/a Phillips Const. Co. | Brenda J. McMillin | wt | Feb. | 19 | 1985 | 176 | 392 |
| Puckle, Mrs. Dorothy | Home Telephone Co | Encumbr | Feb. | 25 | 1985 | 170 | 708 |
| Purveyor, Allen + Mary E. | " " " | Encumbr | Feb. | 25 | 1985 | 170 | 710 |
| Pittman, Richard Glenn | Bennie O. Watson, et ux | wt | Feb. | 26 | 1985 | 176 | 471 |
| Painter, Max, et ux | Landmarks Builders, Inc. | wt. | Feb. | 27 | 1985 | 176 | 517 |
| Pellam, Edward L. d/b/a Pellam Const. Co. | Elwyn N. Johnston, et ux | wt | Feb. | 28 | 1985 | 176 | 533 |
| Phillips, Robert Earl d/b/a Phillips Const. Co. | James L. Sigleth, Jr. et ux | wt | Mar | 4 | 1985 | 176 | 571 |
| Payne, Lewis H., et ux | Marty A. Slaughterback, et ux | wt | March | 12 | 1985 | 176 | 688 |
| Phillips, Robert Earl d/b/a Phillips Const. Co. | Jewel K. Sweat | wt | March | 13 | 1985 | 176 | 694 |
| Pannell, Douglas D., et ux | Ronald H. Randolph, et ux | wt | March | 13 | 1985 | 176 | 700 |
| Pellam, Edward L. d/b/a Pellam Const. Co. | J. K. Baddley | wt | March | 15 | 1985 | 177 | 2 |
| Pulaski Mtg. Co., et al - Plaintiffs | Luther Brewer, et al - Defendants | Decree | March | 20 | 1985 | 177 | 96 |
| Phillips, Rht. Earl d/b/a Phillips Const. Co. | Joe R. Price, Jr., et ux | wt | March | 21 | 1985 | 177 | 114 |
| " " " " | Luby J. Johnson | wt | March | 26 | 1985 | 177 | 196 |
| " " " " | Timothy B. Crow | wt | March | 26 | 1985 | 177 | 197 |
| Phillips, Samuel L. | John H. Wilroy, et al | wt | March | 27 | 1985 | 177 | 198 |
| Potts, Charles R., et al | Home Telephone Co. | Encumbr | March | 27 | 1985 | 170 | 736 |
| Payne, James Paul, et al | " " " | Encumbr | March | 27 | 1985 | 170 | 742 |
| Price, Fred, et al | " " " | Encumbr | March | 27 | 1985 | 180 | 5 |
| Purser, Stephanie K | Kenneth E. Purser | Quit Claim | April | 2 | 1985 | 177 | 267 |
| Pegram, William Keith, et ux | William Keith Pegram, et ux | wt | April | 2 | 1985 | 177 | 269 |
| Pleasant Hill Water Assn., Inc. | De Soto C. Mo. | wt | April | 3 | 1985 | 177 | 306 |
| Purveyor, Ruby W., et al | Louis J. Burns, et ux | wt | April | 4 | 1985 | 177 | 382 |
| Potts, E. J. | Virginia Potts | Quit Claim | April | 5 | 1985 | 177 | 328 |
| Phelps, Kate | Walla Water Assn., Inc. | Encumbr | April | 10 | 1985 | 180 | 31 |
| Pirtle, Bobby Ray, et ux | Dayton J. Barnes, et ux | wt | April | 15 | 1985 | 177 | 426 |
| Pepper, Jimmie D. | Cecil Pepper | Quit Claim | April | 22 | 1985 | 177 | 536 |
| Pierre, J.W. Jr., et ux | Michael D. Agner, et ux | wt | April | 25 | 1985 | 177 | 608 |
| Parker, Jack H., et ux | Jack H. Parker, et ux | wt. | April | 25 | 1985 | 177 | 610 |
| Perkins, James Paul, et ux | Michael C. Prulli, et ux | wt | April | 26 | 1985 | 177 | 625 |

ref. in connect 5/7/82

INDEX TO LAND DEEDS
DIRECT

| GRANTOR | GRANTEE | Nature of Instrument | Date of Filing Instrument | | | Recorded | |
|---|--|-------------------------|---------------------------|-----|------|----------|------|
| | | | Month | Day | Year | Book | Page |
| Pitts, Gerald F., et ux | Davis R. Taylor, et ux | wt | April | 30 | 1985 | 177 | 681 |
| Powers, William, et ux | Vera S. Jones | wt | May | 2 | 1985 | 177 | 705 |
| Pritchard, Nellie P. <small>Property from James Clements Beach</small> | James P. Carson, et al | Quit Claim | May | 2 | 1985 | 177 | 716 |
| Perrish, Kim Louise Clements Beach | Charles Randall Beach | Quit Claim | May | 2 | 1985 | 177 | 723 |
| Parker, Robert E., et al | Home Telephone Co. | assessmt | May | 14 | 1985 | 180 | 147 |
| Payne, J. B. | " " " | assessmt | May | 14 | 1985 | 180 | 148 |
| Payne, Mary | " " " | assessmt | May | 14 | 1985 | 180 | 149 |
| Pepper, Edwin Darrell, et ux | " " " | assessmt | May | 14 | 1985 | 180 | 150 |
| Pera, Charles R., et al | " " " | assessmt | May | 14 | 1985 | 180 | 151 |
| Perridew, Percy P. | " " " | assessmt | May | 14 | 1985 | 180 | 152 |
| Perridew, Willie Mack Mrs. | " " " | assessmt | May | 14 | 1985 | 180 | 153 |
| Perryman, Billy, et ux | Larry E. McQueen, et ux | wt | May | 16 | 1985 | 178 | 203 |
| Parnell, Glenn H., et ux | Charlie D. Strickland, et ux | wt | May | 16 | 1985 | 178 | 208 |
| Phillips, Darrell S., et ux | Frankie Shannon | wt | May | 16 | 1985 | 178 | 209 |
| Payne, Jimmy Louis, et al | Home Telephone Co. | assessmt | May | 20 | 1985 | 180 | 169 |
| Powers, William, et ux | Carolyn Jackson | wt | May | 24 | 1985 | 178 | 350 |
| Palmertree, Ernie, et al | Mississippi Power & Light Co. | R.O.W | May | 28 | 1985 | 180 | 196 |
| Parnell, Peggy J., et al | " " " | R.O.W | May | 28 | 1985 | 180 | 197 |
| Peacock, William C., et al | " " " | R.O.W | May | 28 | 1985 | 180 | 198 |
| Phillips, Leon | " " " | R.O.W | May | 28 | 1985 | 180 | 199 |
| Pickett, James R. | " " " | R.O.W | May | 28 | 1985 | 180 | 200 |
| Pennington, Sara Dean, et al | M.E. Bridgforth Lina partnership | wt | May | 28 | 1985 | 178 | 383 |
| Perryman, William M., et ux | Dwight H. Townsend, et ux | wt | May | 30 | 1985 | 178 | 422 |
| Phillips, Robert Carl <small>of 10th Phillips Const. Co.</small> | Jerry A. Taylor, et ux | wt | May | 30 | 1985 | 178 | 429 |
| Prudential Ins. Co. of America, The | Wells Water Assn. Inc. | assessmt | June | 3 | 1985 | 180 | 207 |
| Pyne, Louis H., et ux | James E. Parnell, et ux | wt | June | 3 | 1985 | 178 | 484 |
| Parent, Paul Louis, Sr., et ux | John W. Redwine, et ux | wt | June | 4 | 1985 | 178 | 485 |
| Pacific Buildings Inc. | Sanders Lumber & Construction Co. <small>INC.</small> | WT | June | 7 | 1985 | 178 | 517 |
| Phillips, Debra Jean | Inez Phillips | Quit Claim | June | 7 | 1985 | 178 | 586 |
| Phillips, Winfred J. | Inez Phillips | Quit Claim | June | 7 | 1985 | 178 | 585 |
| Pickers, Ronald W., et ux | Benjamin J. Higginbotham, et ux | Correction WT | June | 10 | 1985 | 178 | 542 |
| Prevallet, James Paul, et ux | James L. Sanders, et ux | wt | June | 12 | 1985 | 178 | 592 |
| Potts, Virginia | Thomas A. Flowers, et ux | wt | June | 13 | 1985 | 178 | 608 |
| Pulaski Bank and Trust Co. | Administrator of Veteran's Affairs | Special w/ deed | June | 13 | 1985 | 178 | 610 |
| Phillips, Cila Mae | Clarence Phillips | Quit deed w/ deed | June | 14 | 1985 | 178 | 630 |
| Powell, Ray D. Sub-Trustee | Mortgage Corp. of the South | Quit deed w/ deed | June | 14 | 1985 | 178 | 640 |
| Ripley, Thomas Allen, et ux | Beryl Hoxey Cutt, et ux | wt | June | 17 | 1985 | 178 | 660 |
| Powers, William, et ux | Vera S. Jones | Correction WT | June | 17 | 1985 | 178 | 660 |
| Pirtle, Edward J., et ux | Thomas E. Wilkerson, Jr., et ux | wt | June | 18 | 1985 | 178 | 686 |
| Panigoni, Frank, et ux | De Loto Co. Mo. | R.O.W | June | 24 | 1985 | 180 | 256 |
| Powers, Eunice E. | " " " | R.O.W | June | 24 | 1985 | 180 | 257 |
| Parker, D.C. | State Hwy Commission of Mo. | Quit Claim | June | 26 | 1985 | 179 | 83 |
| Pratt, Vivian L. | Eldon E. Holliday, Jr., et ux | wt | June | 27 | 1985 | 179 | 134 |
| Porter, Leonard, et ux | Michael R. Allen, et ux | wt | July | 5 | 1985 | 179 | 209 |
| Perkins, Sammy W., et al | De Soto County, Miss. | R.O.W | July | 10 | 1985 | 180 | 278 |
| Powers, Ralph F. | Ralph F. Powers, et ux | wt | July | 10 | 1985 | 179 | 282 |

Marshall
County

INDEX TO LAND DEEDS
DIRECT

| GRANTOR | GRANTEE | Nature of Instrument | Date of Filing Instrument | | | Recorded | |
|--|--|----------------------|---------------------------|-----|------|----------|------|
| | | | Month | Day | Year | Book | Page |
| Pounders, Vernon L. | Vernon L. Pounders, et ux | wt | July | 11 | 1985 | 179 | 304 |
| Payne, Charles B., et ux | Danny Lee Durham, et ux | wt | July | 15 | 1985 | 179 | 359 |
| Parter, Patricia C. | Robert Norman Parter | Quit Claim | July | 18 | 1985 | 179 | 401 |
| Pentim, Willie Marie | Ret. L. Haley, et ux | wt | July | 18 | 1985 | 179 | 411 |
| Poirier, Phillip Raymond | Nelta Furr Poirier | Quit Claim | July | 18 | 1985 | 179 | 413 |
| Poirier, Nelta Furr | D.C. Sommer, et ux | wt | July | 18 | 1985 | 179 | 414 |
| Pettis, Darrell, et ux | Debate County | R.O.-W | July | 23 | 1985 | 180 | 302 |
| Podesta, David A., et ux | Donald W. Grimm, et ux | wt | July | 24 | 1985 | 179 | 448 |
| Phillips, Joe P., et ux | James E. Hopper, et ux | wt | July | 30 | 1985 | 179 | 519 |
| Pilcher, Kenneth Manual, Jr. et ux | Frances Diane Jenkins | wt | Aug. | 1 | 1985 | 179 | 580 |
| Pickle, Jerry Eugene, et ux | Jerry L. Shulton, et ux | wt | Aug. | 12 | 1985 | 179 | 742 |
| Price, Geneva | James S. Smith, et ux | wt | Aug. | 13 | 1985 | 181 | 14 |
| Pickney, John L., et ux | Nobel C. Wilson | wt. | Aug. | 13 | 1985 | 181 | 21 |
| Phelps, Judy L. Rashley | Verma Rashley | Quit Claim | Aug. | 15 | 1985 | 181 | 42 |
| Plum Point Villages | Horn Lake Water Association | wt | Aug. | 19 | 1985 | 181 | 133 |
| Parsons, James C., et ux | David E. Roberts, et ux | wt | Aug. | 20 | 1985 | 181 | 146 |
| Pier Point, Inc. | Glen E. Powell, et ux | Quit Claim | Aug. | 21 | 1985 | 181 | 159 |
| Pitta, Corinne R. | William Mone Robb III | wt | Aug. | 27 | 1985 | 181 | 241 |
| Page, Freida L. | Frances Sellers | wt | Aug. | 29 | 1985 | 181 | 286 |
| Pohuba, Betty Lee | Betty Lee Pohuba, et al | wt | Sept. | 3 | 1985 | 181 | 325 |
| Pryor, Oliver L., Jr. | Oliver L. Pryor, Jr., et ux | Quit Claim | Sept. | 4 | 1985 | 181 | 349 |
| Prudential Insurance Co. of America | State Hwy Commission of Ms. | wt | Sept. | 4 | 1985 | 180 | 392 |
| Petersen, Paul B., et ux | Oliver J. Turner, et ux | wt | Sept. | 4 | 1985 | 181 | 362 |
| Parry, Patricia, executrix of est. | St. Joseph Hospital | wt | Sept. | 11 | 1985 | 181 | 470 |
| Pierce, Randall W., et ux | Billy M. Denton, Jr., et ux | wt | Sept. | 16 | 1985 | 181 | 562 |
| Patton, John B., et ux | John D. Day, Jr., et ux | wt | Sept. | 17 | 1985 | 181 | 584 |
| Price, Harold Kenneth | David J. Armes, et ux | wt | Sept. | 23 | 1985 | 181 | 667 |
| Payette, Michel | Billie Sue Payette | Quit Claim | Sept. | 24 | 1985 | 181 | 690 |
| Phillips, Wm., et al | William Guy, et ux | Quit Claim | Sept. | 27 | 1985 | 182 | 1 |
| Patterson, Gary Wayne, et ux | Mississippi Power & Light Co. | R.O.-W | Sept. | 30 | 1985 | 180 | 430 |
| Porter, James M. | " " " | R.O.-W | Sept. | 30 | 1985 | 180 | 431 |
| Plunk, German Fred, Jr. et ux | Danny J. Jacobs, et ux | wt | Oct. | 1 | 1985 | 182 | 58 |
| Powell, Merritt, et al | Allen Dale Cole, Jr., et ux | wt | Oct. | 1 | 1985 | 182 | 65 |
| Powell, Robert E., et ux | Glen E. Powell, et ux | R.O.-W | Oct. | 3 | 1985 | 180 | 439 |
| Platt, Robert B., et ux | Judie K. Conner | wt | Oct. | 7 | 1985 | 182 | 159 |
| Polk, Shirley L. | James V. Cooper, et ux | wt. | Oct. | 11 | 1985 | 182 | 222 |
| Pegram Emory B. (Estate of Pegram, et ux) | Beverly Jewell (formerly Beverly Pegram) | Quit Claim | Oct. | 16 | 1985 | 182 | 307 |
| Perry, Clinton B., Jr. Conservator | Clinton Perry, Jr., et ux | wt | Oct. | 18 | 1985 | 182 | 357 |
| Pearson, Alton Travis, et al | Alton Travis Pearson | Quit Claim | Oct. | 21 | 1985 | 182 | 363 |
| Pickle, David L. | U. B. Medley | wt | Oct. | 22 | 1985 | 182 | 394 |
| Powell, M. Merritt, et ux | Charles D. Anderson, et ux | wt | Oct. | 24 | 1985 | 182 | 415 |
| Pennington, Ronald H., et ux | R. L. Bridgforth heirs partnership | wt | Oct. | 28 | 1985 | 182 | 472 |
| Peck, Jerry W. | Michael Winchell, et ux | wt | Oct. | 29 | 1985 | 182 | 504 |
| Petite, Edward J., et ux | U. C. Summers, et ux | wt | Oct. | 31 | 1985 | 182 | 565 |
| Pearson, Travis | Mississippi Power & Light Co. | R.O.-W | Nov. | 1 | 1985 | 180 | 490 |
| Pierce, Olive Marie (Estate of Olive Marie Canon) | Joel D. Murray, et ux | wt | Nov. | 1 | 1985 | 182 | 572 |

Wrong locality

182 504
Pinal County

INDEX TO LAND DEEDS
DIRECT

| GRANTOR | GRANTEE | Nature of Instrument | Date of Filing Instrument | | | Recorded | |
|---|----------------------------------|----------------------|---------------------------|-----|------|-------------------------------|------|
| | | | Month | Day | Year | Book | Page |
| Precise, Robert K., et ux | Charles E. Chalk | wt | Nov. | 4 | 1985 | 182 | 605 |
| Parsons, John Thomas, Jr., et ux | John Thomas Parsons, Jr., et ux | wt | Nov. | 4 | 1985 | 182 | 606 |
| Pritchard, Kenneth J. | Stations, Inc. | Quit Claim | Nov. | 4 | 1985 | 182 | 727 |
| Rizer, Percy W., et al | Rebe Williams Stone | Partition deed | Nov. | 5 | 1985 | 182 | 627 |
| Pittman, Robin H. Lindeman | Kenneth Pittman, et ux | wt | Nov. | 5 | 1985 | 182 | 660 |
| Parvier, Sidney L. | Angela K. Parvier | Quit Claim | Nov. | 6 | 1985 | 182 | 674 |
| Rizer, Percy W., et al | Estelle Williams Buie | Div Deed | NOV | 5 | 1985 | 182 | 631 |
| " " " " | Lee Emma Howard | Div Deed | NOV | 5 | 1985 | 182 | 635 |
| " " " " | Ludis Sessle | Div Deed | NOV | 5 | 1985 | 182 | 639 |
| " " " " | Jewell W. Shreath | Div Deed | NOV | 5 | 1985 | 182 | 647 |
| " " " " | Charlie Williams | Div Deed | NOV | 5 | 1985 | 182 | 651 |
| Parker, Ronnie L., et al | Melvin Baker, et ux | wt | Nov. | 12 | 1985 | 182 | 731 |
| AKA Patricia J. Parker, et ux | Margie A. Kawach | wt | Nov. | 15 | 1985 | 183 | 36 |
| Parvin, Patricia J. | Charlie Vernon Haffner, et ux | wt | Nov. | 18 | 1985 | 183 | 65 |
| Parker, Wm. J., Jr. | James J. McCash, et ux | wt | Nov. | 20 | 1985 | 183 | 94 |
| Parker, Lued B., et ux | Robert O. Pope | wt | Nov. | 21 | 1985 | 183 | 131 |
| Pape, Barbara | Billy K. Phillips, et ux | wt | Nov. | 21 | 1985 | 183 | 133 |
| Phillips, James E., et ux | Jerry W. Phillips, et ux | wt | Nov. | 21 | 1985 | 183 | 135 |
| " " " " | Randall S. Kitchens, et ux | wt | Nov. | 26 | 1985 | 183 | 204 |
| Pech, Howard C. Jr., et ux | Paul Williams, Jr. | Partition deed | Nov. | 26 | 1985 | 183 | 205 |
| Perkins, Bettye Williams, et al | Danny H. Volley, et ux | wt | Dec. | 2 | 1985 | 183 | 257 |
| Porter, C. D., et ux | Wayne E. Morgan, et ux | wt | Dec. | 4 | 1985 | 183 | 287 |
| Powell Glenn J., et ux | Jean Murphy | wt | Dec. | 5 | 1985 | 183 | 323 |
| Paal, James E., et ux | Thomas J. Estes, et ux | wt | Dec. | 8 | 1985 | 183 | 352 |
| Petty, Richard C., et al | Ms. Power & Light Co. | R.O.W | Dec. | 9 | 1985 | 180 | 579 |
| Pennacchio, Joseph, et ux | Carl C. Parker | wt | Dec. | 10 | 1985 | 183 | 366 |
| Parker, Mickey H. | Mickey H. Parker AKA Maggie H. | wt | Dec. | 10 | 1985 | 183 | 367 |
| Parker, Carl C. | Warm Lake Water Assn. Inc. | R.O.W | Dec. | 11 | 1985 | 180 | 583 |
| Patriek, H.P., et ux | Jerry Wayne Coulston, et ux | wt | Dec. | 12 | 1985 | 183 | 401 |
| Pounders, John Ray, et ux | Patricia D. Parks | Quit Claim | Dec. | 12 | 1985 | 183 | 410 |
| Parks, Kevin W., et ux | Jack W. Joslin, et ux | wt | Dec. | 23 | 1985 | 183 | 523 |
| Pegram, Kenneth R., et ux | Leland D. Oracles, et ux | wt | Dec. | 23 | 1985 | 183 | 571 |
| Perkins, L.D., et ux | Magnolia Estates Associates Ltd. | wt | Dec. | 27 | 1985 | 183 | 571 |
| Phillips Gin Co., Inc. | Sigfrido Portolatin, et ux | wt | Dec. | 31 | 1985 | 183 | 612 |
| Portolatin, Sigfrido, et ux | 1986 | | | | | | |
| Payne, Charles P., et ux | James N. Heitzman, et ux | wt | Jan. | 2 | 1986 | 183 | 702 |
| Precision Optical Laboratory, Inc. | William C. Spencer, et ux | wt | Jan. | 6 | 1986 | 184 | 1 |
| Peau, Elizabeth H. | Alton G. Pease | Quit Claim | Jan. | 16 | 1986 | 184 | 142 |
| Parrish, Harold F., et ux | Harold F. Parrish, et ux | Quit Claim | Jan. | 22 | 1986 | 184 | 209 |
| Pepper, James D., et al | Sharon Wright | Quit Claim | Jan. | 23 | 1986 | 184 | 226 |
| Pounders, Charles A. | Jack Palmer Thompson, et ux | wt | Feb. | 3 | 1986 | 184 | 363 |
| AKA Phillip J. Pease | First De Soto Corp. | wt | Feb. | 4 | 1986 | 184 | 412 |
| Phillips, Robert Earl | Home Telephone Co. | instrument | Feb. | 7 | 1986 | 180 | 626 |
| Parigoni, Frank, et al | Thomas E. McCollum, et ux | wt | Feb. | 10 | 1986 | 184 | 526 |
| Pellam, Edward L. d/b/a Pellam Const. Co. | Robert F. Paly | wt | Feb. | 11 | 1986 | 184 | 544 |
| Paly, D.M. | Jannie Bradshaw, et al | Deed by Gift | Feb. | 13 | 1986 | picked up, kg. land for court | |
| Pallard, Estelle King | | | | | | | |

INDEX TO LAND DEEDS
DIRECT

| GRANTOR | GRANTEE | Nature of Instrument | Date of Filing Instrument | | | Recorded | | |
|---------------------------------|--------------------------------|----------------------|---------------------------|-----|------|----------|------|---------------------|
| | | | Month | Day | Year | Book | Page | |
| Pollard, Estelle King | Lillie Alexander et ux, et al | Feb. | Feb. | 13 | 1986 | 184 | 612 | errata reg. back of |
| Pollard, Estelle King | Lillie Alexander, et ux, et al | Deed by Gift | Feb. | 14 | 1986 | 184 | 612 | |
| Pollard, Estelle King | Fannie Bradshaw, et al | Deed by Gift | Feb. | 14 | 1986 | 184 | 617 | |
| Pounders, H.C., et ux, et al | David H. Pounders | Deed by Gift | Feb. | 25 | 1986 | 184 | 750 | |
| " " " " | George Timothy Pounders | Deed by Gift | Feb. | 25 | 1986 | 184 | 760 | |
| Pillow, Laya | John E. Pillow | wt | Feb. | 28 | 1986 | 184 | 803 | |
| Petty, Thomas W., et ux | Milton L. Martin, et ux | wt | March | 4 | 1986 | 185 | 11 | |
| Pulliam, Kenneth J. | Kenneth J. Pulliam, et ux | wt | March | 4 | 1986 | 185 | 17 | |
| Perkins, Bettye Williams, et ux | Roger David Perkins | wt | March | 10 | 1986 | 185 | 125 | |
| Pacific Buildings, Inc. | A.O. Fowler | wt | March | 13 | 1986 | 185 | 169 | |
| Polk, Bruce E. | B.C. Lantripe, et ux | wt | March | 14 | 1986 | 185 | 206 | |
| Poe, Eugene D., et ux | Arthur L. Collins, et ux | wt | Mar. | 17 | 1986 | 185 | 207 | |
| Philyaw, Margaret S. | Robert A. Hauch, et ux | wt | March | 18 | 1986 | 185 | 284 | |
| Pounds, Kathleen Shall | " " " " | wt | March | 18 | 1986 | 185 | 285 | |
| Pino, Robert J., et ux | Robert J. Pino, et ux | wt | March | 18 | 1986 | 185 | 289 | |
| Payne, Janice C. | H.A. Payne, Jr. | Deed by Gift | March | 24 | 1986 | 185 | 403 | |
| Patton, Ernest Alan, et ux | Norman Pyles, Jr., et ux | wt | March | 24 | 1986 | 185 | 407 | |
| Papper, Cecil | Walter Allen Mullin, et ux | wt | March | 24 | 1986 | 185 | 408 | |
| Pannell, Bill, et al | Jimmy D. Hughes | wt | March | 24 | 1986 | 185 | 410 | |
| Peterson, Curtis Arthur | Cecilia S. Robinson | wt | Mar | 27 | 1986 | 185 | 474 | |
| Pickle, John Allen, et al | Deborah O. Pickle | Deed Claim | Mar. | 31 | 1986 | 185 | 507 | |
| Parker, James, et ux | Verbal C. Davis | wt | April | 2 | 1986 | 185 | 577 | |
| Pisanko, Byron, et ux | Frank D. Bradley, et ux | wt | April | 3 | 1986 | 185 | 597 | |
| Porter, Dianne, et al | Freddie Henderson | wt | April | 4 | 1986 | 185 | 635 | |
| Perryman, Ray, Jr., et ux | Kenneth M. Perryman | wt | April | 10 | 1986 | 185 | 716 | |
| Payette, Billie Sue | H. Lavin Barber, et ux | wt | April | 14 | 1986 | 185 | 770 | |
| Paw, William, et ux, et al | Calvary Baptist Church | wt | April | 15 | 1986 | 185 | 784 | |
| Plum Point Villages Property | | By Law | April | 15 | 1986 | 185 | 793 | |
| Puryear, Ruby W., et al | Norman J. Redwine | wt | April | 22 | 1986 | 186 | 103 | |
| Pratt, Sammie, et al | Mary W. Snipes | wt | April | 25 | 1986 | 186 | 172 | |
| Pino, Robert J., et ux | Alvin E. Hillis | wt | April | 25 | 1986 | 186 | 177 | |
| Pickett, James R., et ux | William H. Wilson | wt | April | 29 | 1986 | 186 | 227 | |
| Pittet, Richey R. | Mississippi Power & Light Co. | R.O.-W | April | 29 | 1986 | 180 | 690 | |
| Pitta, H. L. | " " " | R.O.-W | April | 29 | 1986 | 180 | 691 | |
| Parker, James O., et ux | Woodrow E. Brewer, et ux | wt | May | 1 | 1986 | 186 | 258 | |
| Plum Point Villages | Charles H. Swanger, et ux | wt | May | 2 | 1986 | 186 | 275 | |
| Peace, Lewis E., et ux | H+B Ventures, Inc. | wt | May | 6 | 1986 | 186 | 343 | |
| Parker, Charles W., Jr. | Ronald L. Browner, et ux | wt | May | 7 | 1986 | 186 | 399 | |
| Plum Point Villages | Plum Point Homes | wt | May | 7 | 1986 | 186 | 408 | |
| " " " | " " " | wt. | May | 7 | 1986 | 186 | 419 | |
| Pulley, Tracy C., et ux | Hubert L. Scott, et ux | wt | May | 15 | 1986 | 186 | 547 | |
| Pounders, Charles A. | Shamrock Builders, Inc. | wt | May | 16 | 1986 | 186 | 566 | |
| Payne, Sonny C., et al | Joseph W. Algee Jr., et ux | wt | May | 19 | 1986 | 186 | 578 | |
| Powers, Iva Jane | Bonnie P. Gatlin | wt | May | 21 | 1986 | 186 | 618 | |
| Pasino, Raymond, et al | Mississippi Power & Light Co. | R.O.-W | May | 22 | 1986 | | | |
| Parker, Charles W. Jr., et ux | Betty M. Craig | wt | May | 27 | 1986 | 186 | 721 | |

INDEX TO LAND DEEDS
DIRECT

| GRANTOR | GRANTEE | Nature of Instrument | Date of Filing Instrument | | | Recorded | |
|---|--------------------------------|-------------------------|---------------------------|-----|------|----------|--------------|
| | | | Month | Day | Year | Book | Page |
| Parkins, Allison C. | Sandy Parkins | Quit Claim | May | 29 | 1986 | 186 | 761 |
| Payton, Larry E. | Jerome S. Millburn, et ux | wt | May | 29 | 1986 | void | Ref for deed |
| Phillips Dorothy, et al | Robert M. Stewart | wt | June | 2 | 1986 | | |
| Pool, Marvin Lee | George Taylor, et al | wt deed | June | 3 | 1986 | 187 | 53 |
| Parker, Wayne A. | Wayne A. Parker, et ux | Quit Claim | June | 4 | 1986 | 187 | 66 |
| of the estate of M. Blamont Garrett Corwell, Richard H. Executor | Sacred Heart Southern Missions | Quit special wt | June | 4 | 1986 | 187 | 77 |
| Payton, Larry E. | Jerome S. Millburn, et ux | wt | June | 5 | 1986 | 187 | 93 |
| Pickett, Jimmy M., et ux | Gene M. Branch, Jr., et ux | wt | June | 5 | 1986 | 187 | 97 |
| Parkins, Howard R., et ux | Christopher M. Yaden, et ux | wt | June | 10 | 1986 | 187 | 198 |
| Peterson, Roland B. | Harold B. Mobley, et ux | wt | June | 11 | 1986 | 187 | 219 |
| Plum Point Villages | Hago Builders, Inc. | wt | June | 12 | 1986 | 187 | 227 |
| Pollan, Edward L. | G. B. Venturers, et ux | wt | June | 16 | 1986 | 187 | 305 |
| of the estate of B. B. Venturers President Street Properties, Inc. | Asplundh Tree Expert Co. | wt. | July | 1 | 1986 | 187 | 584 |
| Powers, Charles Calvin, et ux | Boyle Edward Krubly, et ux | wt | July | 1 | 1986 | 187 | 596 |
| Prince, John C., et ux | Gregory S. Barber, et ux | wt | July | 2 | 1986 | 187 | 632 |
| Prince, Carolyn B. | Janet A. Moritz | Quit Claim | July | 7 | 1986 | 187 | 679 |
| Pizle, Steven E. et ux | Joseph W. Algee, Sr. et ux | wt | July | 8 | 1986 | 187 | 716 |
| Plum Point Villages | Hago Builders Inc | wt | July | 9 | 1986 | 187 | 724 |
| Pinnow, Alan J. et ux et al | Danny Ray Butler, et ux | connected Easement | July | 9 | 1986 | 187 | 726 |
| Pollan, Edward L. | Orden M. Karakurt et ux | wt | July | 11 | 1986 | 187 | 744 |
| Payton, Charles, et ux | De Soto County, Inc. | R.O.W | July | 9 | 1986 | 190 | 31 |
| Poff, Thomas A. Jr. et ux | Thomas L. Justice, et ux | wt | July | 15 | 1986 | 187 | 802 |
| of the estate of R. J. Justice Pewell, Richard H. Executor | Percy M. George, et ux | Special wt | July | 16 | 1986 | 187 | 827 |
| Plunk, Fred, et ux | David S. Banton, et ux | wt | July | 17 | 1986 | 187 | 844 |
| Pellav, Ernest J., et ux | Zimur E. Amitt, et ux | wt. | July | 21 | 1986 | 188 | 46 |
| Pice, Jimmy D., et ux | Robert D. Howell | wt | July | 24 | 1986 | 188 | 105 |
| Pau, Dudley M., et ux | James W. Cartwright | wt | July | 24 | 1986 | 188 | 106 |
| Pau, Cary C., et al | | Boundary Line Agreement | July | 24 | 1986 | 190 | 38 |
| Parker, D. C. | Coahoma Elec. Power Assoc. | R.O.W | July | 24 | 1986 | 190 | 67 |
| Price, Charlie, et ux | R. J. Drauchman, et ux | wt | July | 28 | 1986 | 188 | 123 |
| Payne, Justice C. | G. B. Payne Jr. | Quit Claim | Aug | 1 | 1986 | 188 | 259 |
| Powers, Lee Roy, et ux | Odie Powers | wt | Aug | 6 | 1986 | 188 | 342 |
| Jewell, Richard H. Exr. | Cow Island of Miss Inc. | Special wt | Aug | 7 | 1986 | 188 | 345 |
| Phillips Gin Co. Inc. | Cotton Gin Village Mall | wt | Aug | 7 | 1986 | 188 | 351 |
| Price, Donnie B. et ux | Courtney Edward Phelps | wt | Aug | 7 | 1986 | 188 | 358 |
| Joindexter, Michael Earl | Deut D. Smith, et ux | wt | Aug | 8 | 1986 | 188 | 367 |
| Pige, Percy W., et al | Rebe William Stone | con. dir. deed | Aug | 18 | 1986 | 188 | 523 |
| Porter, Mary P. | Clarence Minton, et ux | wt | Aug | 18 | 1986 | 188 | 538 |
| Parrish, Rebecca D., et al | Jerry Wayne Parrish | assump. quitclaim | Aug | 18 | 1986 | 188 | 563 |
| Pool, Dale, et al | Elinabeth Dale Pool | wt | Aug | 14 | 1986 | 188 | 489 |
| Pool, Elinabeth Dale, et al | Mary Beggan Miller, et al | wt | Aug | 14 | 1986 | 188 | 487 |
| Pool, Elinabeth Dale, et al | Deborah K. Ross, et ux | wt | Aug | 14 | 1986 | 188 | 485 |
| Payne, John, et ux | Charles E. Davis, Jr., et ux | wt | Aug | 26 | 1986 | 188 | 688 |
| Prather, Grace B., et al | James J. Bateman, et ux | wt | Aug | 27 | 1986 | 188 | 712 |
| Patrick, Donald, et ux | Jimmy Dimes, et ux | wt | Aug | 27 | 1986 | 188 | 716 |
| Pilcher, Kenneth M. Jr., et ux | Jerry D. Anderson, et ux | wt | Aug | 29 | 1986 | 188 | 777 |

INDEX TO LAND DEEDS
DIRECT

| GRANTOR | GRANTEE | Nature of Instrument | Date of Filing Instrument | | | Recorded | | |
|--|----------------------------------|----------------------|---------------------------|-----|------|-----------|-------------|-----------------------------|
| | | | Month | Day | Year | Book | Page | |
| Plum Point Villages | Barney Woods, et ux | wt | Aug | 29 | 1986 | 188 | 785 | |
| Porter, Stephen W. et al | Stephen W. Porter | Quit Claim | Sept. | 3 | 1986 | 188 | 866 | |
| Pidgett, John W. | Dlynda S. Pidgett | Quit Claim | Sept | 4 | 1986 | 189 | 21 | |
| Porter, Robert E., et ux | Ronnie O. Medlin, et ux | wt | Sept | 5 | 1986 | 189 | 41 | |
| Pratt, Linda | Rodney B. Turner, et al | wt | Sept. | 9 | 1986 | 189 | 92 | |
| Phillips, John L., et ux | Ray Cox, et ux | wt | Sept. | 11 | 1986 | 189 | 149 | |
| Prather, Arnold S., et ux | Trinity Baptist Church, Trustees | wt | Sept. | 12 | 1986 | 189 | 194 | |
| Peoples, Jerry L. | Deborah M. Bunting, et ux | wt | Sept. | 15 | 1986 | 189 | 222 | |
| Philpot, Marcus Edward, et al | Joe B. Harville, et ux | wt | Sept | 16 | 1986 | 189 | 268 | |
| Pepper, Jimmie, et ux | Bertha D. Clinkenbeard | wt | Sept | 19 | 1986 | wt notary | Seal design | |
| Phillips, Dorothy | Gary E. Joney | wt | Sept. | 24 | 1986 | 189 | 394 | |
| Pepper, Jimmie, et ux | Bertha D. Clinkenbeard | wt | Sept | 25 | 1986 | 189 | 420 | |
| Phillips, Din Co., Inc. | Bridgforth-Davis Builders, Inc | wt | Oct | 1 | 1986 | 189 | 513 | |
| Pitts, Barbara Adams | Kenneth E. Stockton, et ux | wt | Oct | 2 | 1986 | 189 | 475 | |
| Pointer, Laurence Hall | Monroe Pointer, Jr. | Quit Claim | Oct | 2 | 1986 | 189 | 547 | |
| Perryman, Roy, Jr., et al | Jerry N. Mason, et ux | wt | Oct | 2 | 1986 | 189 | 554 | |
| Pitts, Gerald F., et ux, et al | Edwin R. Chambliss, et ux | wt | Oct | 8 | 1986 | 189 | 641 | |
| Piggie, Posey W. | Frederick Howard, et ux | wt + Easement | Oct | 9 | 1986 | 189 | 743 | Voil returned for dary seal |
| Piggie, Posey W. | Frederick Howard, et ux | wt + Easement | Oct. | 15 | 1986 | 189 | 743 | |
| Plum Point Villages Amendment | | By Laws | Oct | 15 | 1986 | | | |
| Pike, David A., et ux | Frankie S. Brancum, et ux | wt | Oct. | 15 | 1986 | 189 | 773 | |
| Payton, Karen M., et ux | Ms Power & Light | ROW | Oct | 17 | 1986 | 190 | 121 | |
| Pepper, Mrs. Edwin Baerell | " | ROW | Oct | 17 | 1986 | 190 | 122 | |
| Powers, Mack A. | " | ROW | Oct | 17 | 1986 | 190 | 123 | |
| Pierce, Betty S., FKA | Harry E. Cobb, Jr., et ux | wt | Oct. | 17 | 1986 | 189 | 813 | |
| Phillips Min Co., Inc. | P & A Enterprises, Inc. | wt | Oct. | 20 | 1986 | 189 | 842 | |
| Proctor, Robert Edward, et ux | William Benjamin Morris | wt | Oct. | 20 | 1986 | 189 | 865 | |
| Patrick, Ardie, et ux | Marion S. Robinson | wt | Oct | 24 | 1986 | 191 | 70 | |
| Quitt, Jean W. | Michael Byford, et ux | wt | Oct | 27 | 1986 | 191 | 89 | |
| Pickle, Berenise J. et al | Bobby B. Reed | General wt | Oct. | 27 | 1986 | 191 | 100 | |
| Phillips, Pamela J. now known as Pamela Taylor | Olene Rollins, et ux | wt | Oct | 28 | 1986 | 191 | 125 | |
| Peoples, Ida Perry, et ux | Pamela J. McCook, et al | wt | Oct | 29 | 1986 | 191 | 153 | |
| Powell, Robert E. | Pier Point, Inc. | wt | Oct | 30 | 1986 | 191 | 172 | |
| Rugh, John Terry, et ux | Lori Turner, et al | wt | Nov. | 3 | 1986 | 191 | 261 | |
| Raley, Fulton Eugene, Jr. | William Robert Little, Jr. | wt | Nov | 5 | 1986 | 191 | 291 | |
| Rennell, James Edward, et ux | Susan S. Taylor | wt | Nov | 5 | 1986 | 191 | 304 | |
| Presley, Bobby E., et ux | James H. Stanley, et ux | wt | Nov | 6 | 1986 | 191 | 321 | |
| Poor, Anne Sullivan n/k/a Anne Hays | Grady M. Poor Jr. | Quit Claim | Nov | 6 | 1986 | 191 | 325 | |
| Poor, Grady M. Jr. | Paul T. Herman, et ux | wt | Nov | 6 | 1986 | 191 | 326 | |
| Plum Point Villages | Timothy Ray Letterlund, et ux | wt | Nov. | 10 | 1986 | 191 | 365 | |
| Pritchett, Sandra | Howard A. Hatmaker, et ux | wt | Nov. | 10 | 1986 | 191 | 371 | |
| Payne, Louis H., et ux | Charles E. Watson, et ux | wt | Nov | 10 | 1986 | 191 | 374 | |
| Piazza, Myra, et al | Charles E. Murrell, Jr. | wt | Nov | 12 | 1986 | 191 | 394 | |
| Patrick, Ardie, et ux | Kurt D. Huntley, et ux | wt | Nov. | 19 | 1986 | 191 | 550 | |
| Perry, William E. | Mary G. Perry | Quit Claim | Nov | 19 | 1986 | 191 | 537 | |
| Pounders, Richards | United States of America | Easement | Nov. | 24 | 1986 | 191 | 608 | |

INDEX TO LAND DEEDS
DIRECT

| GRANTOR | GRANTEE | Nature of Instrument | Date of Filing Instrument | | | Recorded | |
|---|---------------------------------|----------------------|---------------------------|-----|------|----------|------|
| | | | Month | Day | Year | Book | Page |
| Payne, Linda J. Edwards | Louise Newayne Lowery, et ux | wt | Nov. | 25 | 1986 | 191 | 636 |
| Leck, Harold, et ux | Roy Charles Kitchum | wt | Dec. | 1 | 1986 | 191 | 698 |
| Perkins, Roger David | Ira Samuel Perkins, et al | wt | Dec. | 3 | 1986 | 191 | 743 |
| Payne, Joe J., et ux | H. Wayne Merritt, et ux | wt | Dec | 4 | 1986 | 191 | 796 |
| Paisley, Paul D. S., et ux | Leslie E. Willis, et ux | wt | Dec. | 12 | 1986 | 192 | 97 |
| Payne, Julia, et al | Thomas Leonard | Partition deed | Dec. | 15 | 1986 | 192 | 135 |
| Pratt, David B. | Robbie L. Pratt | Quit claim | Dec. | 15 | 1986 | 192 | 132 |
| Park, Ethel A. | Mississippi Power & Light Co. | R-O-W | Dec. | 17 | 1986 | 190 | 175 |
| Pounders, Dabli M., et al | Bunnie Pounders Harville, et ux | wt | Dec. | 22 | 1986 | 192 | 254 |
| Pounders, Rena A. | Barney R. Riley, et ux | wt | Dec. | 23 | 1986 | 192 | 292 |
| Payne, Louis J., et ux | Charles S. Averill, et ux | wt | Dec | 29 | 1986 | 192 | 362 |
| " | Dallas Lee Branan, et ux | wt | Dec | 29 | 1986 | 192 | 363 |
| Perwell, Richard H. executor <small>3760 Est. of R. L. Perrett</small> | Bobby D. Reed | special wt deed | Dec. | 24 | 1986 | 192 | 386 |
| Plum Point Villages | Mark Wells, et ux | wt | Dec. | 30 | 1986 | 192 | 407 |

INDEX TO LAND DEEDS
DIRECT

Lawrence-Greenwood 92684

| GRANTOR | GRANTEE | Nature of Instrument | Date of Filing Instrument | | | Recorded | |
|---|---------------------------------|----------------------|---------------------------|-----|------|----------|---------------------------|
| | | | Month | Day | Year | Book | Page |
| | 1987 | | | | | | |
| Phelps, Kate Tonian, et vir <i>Est. R. Stanley Garratt</i> | Mississippi Power & Light Co. | R-O-W | Jan | 2 | 1987 | 190 | 222 |
| Powell, Richard H., Executor | W. W. Sullivan, et al | wt | Jan | 5 | 1987 | 192 | 524 |
| Payne, Vinetta, et al | Storia Jean Jones | wt | Jan | 12 | 1987 | 192 | 679 |
| Pritchard, Elizabeth M., et vir | Elizabeth M. Pritchard, et vir | Deed of Gift | Jan | 15 | 1987 | 192 | 730 |
| Paris, Mark Anthony, et ux | Shirley J. Konersmann | wt | Jan | 20 | 1987 | 192 | 766 |
| Pence, Bobby W., et ux | J. Cash King | wt | JAN | 23 | 1987 | 193 | 9 |
| Pryor, Amy M., et al | Lenora Greenwood | wt | JAN | 23 | 1987 | 193 | 11 |
| Painter, Irene G. | City of Southaven | R-O-W | Jan | 26 | 1987 | 190 | 258 |
| Powell, Richard H., Executor | Robert I. Abbey, III, et al | Special wt | Jan | 27 | 1987 | 193 | 35 |
| <i>Succession of Follis Presley</i> Presley, Follis Mae | William E. Hucksaby, et ux | wt | Jan | 27 | 1987 | 193 | 39 |
| Parker, Thurman | MS Power & Light Co. | R-O-W | Feb | 6 | 1987 | 190 | 318 |
| Plum Point Villages | Greg Meek, et ux | wt | Feb | 13 | 1987 | 193 | 384 |
| Pera, Marguerite Lighthouse | Dale Wilson, et ux | wt | Feb | 19 | 1987 | | wt for address |
| " " | " " | wt | Feb | 23 | 1987 | 193 | 507 |
| Penna, Charles A., et ux | William Ray Hartman, et ux | wt | Feb | 24 | 1987 | 193 | 514 |
| Presley, Paul Allen | Betty M. Craig | wt | Feb | 27 | 1987 | 193 | 563 |
| Powell, Richard H. | Karl H. Eggert, et ux | Special wt | Feb | 27 | 1987 | 193 | 575 |
| Powel, Richard H., Executor | Circle C Farms | Special wt | Feb | 27 | 1987 | | returning for Notary Seal |
| Porter, C. Douglas, et ux | Bill Johnson, et ux | wt | March | 2 | 1987 | 193 | 587 |
| Paley, Dorothy N. M. <i>et vir</i> <i>Kenya</i> | Hudson C. Brown, et ux | wt | March | 2 | 1987 | 193 | 609 |
| Powell, W. R. | Coahoma Elec. Power Assoc. | R-O-W | March | 3 | 1987 | | return for Notary Seal |
| Powers, Olivia | " " | R-O-W | March | 3 | 1987 | 190 | 409 |
| Page, H. P., et al | De Soto County Mississippi | R-O-W | March | 5 | 1987 | 190 | 437 |
| Plum Point Villages, et al | Harry H. Adkins, et ux | wt | March | 5 | 1987 | 193 | 672 |
| Plum Point Villages | Mills, Russell Builders Inc | wt | March | 6 | 1987 | 193 | 703 |
| Plum Point Villages | Wilbur A. Russell | wt | March | 6 | 1987 | 193 | 704 |
| Plum Point Villages | John W. Adams, et ux | wt | March | 9 | 1987 | 193 | 721 |
| Payne, Mary Irene, et al | Pearlie Bell Faulker | wt | Mar | 5 | 1987 | 193 | 670 |
| Phelps, Lester R. | James D. Arnold, et ux | wt | March | 9 | 1987 | 193 | 751 |
| Painter, Irene, et al | Bryan & Bryan Motor Co. | wt | March | 10 | 1987 | 193 | 761 |
| Phillips, Kim Company, Inc. | United States of America | Leasement | March | 10 | 1987 | 190 | 528 |
| Pegram, William Keith, et al | William Keith Pegram | quit claim | March | 12 | 1987 | 192 | 802 |
| Presley, Paul Allen | Betty M. Craig | correction wt | March | 12 | 1987 | 193 | 803 |
| D. C. Parker, et al | MS Power & Light Co. | R-O-W | March | 12 | 1987 | | |
| " | " | R-O-W | March | 12 | 1987 | | |
| Powell, Richard H., Executor | Circle C Farms | Special wt | March | 16 | 1987 | 194 | 10 |
| Paulk, Dennis | Louis E. Walls, et ux | wt | March | 20 | 1987 | 194 | 133 |
| Payton, Richard L., et ux | Christy E. Adams, et ux | wt | March | 23 | 1987 | 194 | 156 |
| Plum Point Villages | Raymond O. Sutherland, et ux | wt | March | 24 | 1987 | 194 | 187 |
| Plum Point Villages | Desoto Co. Board of Supervisors | Leasement | MAR | 26 | 1987 | 190 | 582 |
| Phillips, Clarence, et ux, et al | Herbert Lee Phillips | wt | March | 30 | 1987 | 194 | 287 |
| Plum Point Villages | Charles Ford Moore, et ux | wt | APR | 1 | 1987 | 194 | 343 |
| Pullen, Raymond, Jr. | Claudean S. Pullen | Quit Claim | APR | 1 | 1987 | 194 | 356 |
| Pullen, Raymond Jr. | Claudean S. Pullen | Quit Claim | APR | 1 | 1987 | 194 | 357 |
| Payton, James E. | Mae C. Payton | Special wt | April | 7 | 1987 | 194 | 458 |

1987 INDEX TO LAND DEEDS
DIRECT

Lawrence-Greenwood 92684

| GRANTOR | GRANTEE | Nature of Instrument | Date of Filing Instrument | | | Recorded | |
|---|---|------------------------|---------------------------|-----|------|----------|------|
| | | | Month | Day | Year | Book | Page |
| Payton, Mae C. | James E. Payton | special wt | April | 8 | 1987 | 194 | 498 |
| Payne - Robertson Dev., Inc. | W. C. Merritt, Jr. | wt | April | 8 | 1987 | 194 | 500 |
| Plum Point Villages Owners Assoc. and Plum Point Villages | Plum Point Villages Partnership | 2nd Amend. of bylaws | April | 9 | 1987 | 194 | 518 |
| Plum Point Villages | Mills & Russell Builders, Inc. | wt | April | 10 | 1987 | 194 | 526 |
| aka Frances F. Cox Potera, Frances F., et vir | William A. Moore, et y | wt | April | 13 | 1987 | 194 | 548 |
| Prewitt, William V., et y | Paul C. Crabtree, et y | wt | April | 13 | 1987 | 194 | 557 |
| Phillips, Richard T., et al Escrow Agents | Health Group Inc Liquidating Trust | quitclaim bill of sale | April | 17 | 1987 | 194 | 656 |
| Parrish, Johnny, et y | Carey L. Bryant, et y | wt | April | 17 | 1987 | 194 | 660 |
| Presley, Hubert Levallion, et al | Richard O. James, et y | wt | April | 21 | 1987 | 194 | 706 |
| Payne, Holder L., et y | Carl David Miller, et y | wt | April | 21 | 1987 | 194 | 710 |
| Plum Point Villages | Scott R. Ferguson, et y | wt | April | 21 | 1987 | 194 | 716 |
| Presley, Hubert Levallion, et al | James E. Wright, Jr. et y | Deed | April | 22 | 1987 | 194 | 730 |
| Lipkins, Aubrey D., et al | A. D. Fowler | wt | April | 24 | 1987 | 194 | 765 |
| Pleasant Hill Land Co. Trustees | Bonnie R. McQuiston, et al | wt | April | 24 | 1987 | 194 | 788 |
| Pruett, Paula | William C. Pruet | quitclaim | April | 28 | 1987 | 195 | 8 |
| Plum Point Villages | Day Advertisers Half States Conference Assoc. of Seventh | wt | APR | 28 | 1987 | 195 | 59 |
| Page, H.P., et al | Eduard L. Ford Jr. et y | wt | APR | 29 | 1987 | 195 | 111 |
| Poppenheimer, L.H. | Joe Poppenheimer | quitclaim | May | 4 | 1987 | 195 | 204 |
| Plum Point Villages | Hays Builders Inc. | wt | May | 6 | 1987 | 195 | 247 |
| Plum Point Villages | Gullette Builders Inc. | wt | May | 6 | 1987 | 195 | 248 |
| Plum Point Villages | Mills-Russell Builders Inc. | wt | May | 6 | 1987 | 195 | 249 |
| Phillips Gin Co. Inc. | P. N. Enterprises, Inc. | wt | May | 7 | 1987 | 195 | 281 |
| Poppenheimer, Annie M. | L. H. Poppenheimer | Quit Claim | May | 11 | 1987 | 195 | 312 |
| " " " | " " " | Quit Claim | May | 11 | 1987 | 195 | 313 |
| Plunk, Joe N., et y | James Gary Hallmon, et y | wt | May | 15 | 1987 | 195 | 465 |
| Plum Point Villages Sec A | | amendment COVENANTS | May | 18 | 1987 | 195 | 379 |
| " " Sec B | | amendment COVENANTS | May | 18 | 1987 | 195 | 380 |
| " " Sec C | | amendment COVENANTS | May | 18 | 1987 | 195 | 381 |
| Plum Point Villages | | Amendment By Law | May | 18 | 1987 | 195 | 382 |
| Plum Point Villages | Plum Point Villages Property Owners Assoc Inc. | wt | May | 18 | 1987 | 195 | 405 |
| Pritchard, Lloyd, et y | Fred Holder, et al | Drive Agreement | May | 20 | 1987 | 195 | 525 |
| Presley, Hubert Levallion, et al | Roland L. Lyons, et y | wt | May | 20 | 1987 | 195 | 530 |
| " " " " | " " " " | wt | May | 20 | 1987 | 195 | 533 |
| Phillips, Fred Thomas, et y | James A. Butler, et y | wt | May | 21 | 1987 | 195 | 559 |
| Poat, Phillip R., et y | James R. Woodson | wt | May | 21 | 1987 | 195 | 560 |
| Paden, E. L., Jr. | Ruth Maxine Paden | wt | May | 26 | 1987 | 195 | 617 |
| Pleasant Hill Land Co., Trustees | Bonnie McQuiston, et al | wt | May | 26 | 1987 | 195 | 633 |
| Plunk, Raymond, et al | Desoto Co. YMS. | R-O-W | May | 27 | 1987 | 190 | 637 |
| Palmer, Nelson | William D. Dodd, et y | wt | June | 1 | 1987 | 195 | 749 |
| Palmer, Bobby | Nellan Palmer | Quit. Claims | June | 1 | 1987 | 195 | 751 |
| Pounders, Dahlia M., et al | Bobby H. Pounders, et al | wt | June | 3 | 1987 | 196 | 57 |
| Pounders, Percy C. | Jonas Pounders, Jr. | wt | June | 3 | 1987 | 196 | 61 |
| Pounders, Dahlia M., et al | Dianne P. White, et al | wt | June | 3 | 1987 | 196 | 64 |
| " " " " | Bessie P. Havill, et al | wt | June | 3 | 1987 | 196 | 68 |
| " " " " | Sidney L. Pounders, et al | wt | June | 3 | 1987 | 196 | 72 |
| " " " " | Jonas Pounders, Jr., et al | wt | June | 3 | 1987 | 196 | 76 |

INDEX TO LAND DEEDS
DIRECT

Lawrence-Greenwood 92684

| GRANTOR | GRANTEE | Nature of Instrument | Date of Filing Instrument | | | Recorded | |
|---|---------------------------------|----------------------|---------------------------|-----|------|----------|------|
| | | | Month | Day | Year | Book | Page |
| Pounders, Dahlia M., et al | Percy C. Pounders, et al | wt | June | 3 | 1987 | 196 | 80 |
| Plum Point Villages | Bridgforth-Lewis Builders, Inc. | wt | June | 8 | 1987 | 196 | 176 |
| Puckett Don, et ux | Emma Jean Coleman | wt | June | 8 | 1987 | 196 | 181 |
| Phelps, Gerald R. | Elijaheth A. Phelps McQueen | wt - Dist. Claim | June | 9 | 1987 | 196 | 196 |
| Puckett, Don, et al | James M. Graves, et al | wt | June | 9 | 1987 | 196 | 212 |
| Plum Point Villages | Martin R. Cagle, et al | wt | June | 10 | 1987 | 196 | 231 |
| Pier Point, Inc. | Robert E. Powell | wt | June | 12 | 1987 | 196 | 277 |
| Powell, Robert E. | Pier Point, Inc. | wt Correction | June | 12 | 1987 | 196 | 279 |
| Phillips, Clarence | Mississippi Power + Light Co. | R.O.W. | June | 15 | 1987 | 190 | 690 |
| " " | " " " | R.O.W. | June | 15 | 1987 | 190 | 691 |
| Phillips, Herbert | " " " | R.O.W. | June | 15 | 1987 | 190 | 692 |
| Powell, M. Meritt, III, et al | William A. Heustice, et ux | wt | June | 16 | 1987 | 196 | 313 |
| Pate, Sherry Jean Ruckley, et al | Patricia Ann Paimore, et al | wt | June | 16 | 1987 | 196 | 320 |
| Purvis Marilyn J. | Ricky Dale Purvis | wt Dist. Claim | June | 19 | 1987 | 196 | 376 |
| ^{FKA Katherine Ann Johnston} Patrick, Katherine A. Johnston | Wallace E. Johnston, Jr. | wt Dist. Claim | June | 19 | 1987 | 196 | 392 |
| Plum Point Villages | Alexander Construction, Inc. | wt | June | 19 | 1987 | 196 | 401 |
| Phillips, Clarence, et ux | Ernest King, et ux | wt | June | 23 | 1987 | 196 | 454 |
| Pier Point, Inc. | Michael Anderson Powell | wt | June | 23 | 1987 | 196 | 440 |
| Pickle, Sarah Adams, et al | Lillian A. Little, et al | wt | June | 16 | 1987 | 196 | 332 |
| Payne, Charles P., et al | City of Southaven | encumbrance | June | 24 | 1987 | 190 | 731 |
| ^{JOBA Plum Point Homes} Plum Point Villages, et al | William M. Spaul, et ux | wt | June | 26 | 1987 | 196 | 505 |
| Pickle, Sarah L. Adams, et al | Roland Michael Lyons | wt | June | 29 | 1987 | 196 | 523 |
| ^{JOBA Plum Point Homes} Plum Point Villages, et al | Raymond L. Sims, et ux | wt Trust | June | 29 | 1987 | 196 | 532 |
| Pressgrove, R. F., Trustee | A. L. Pressgrove, Jr. | wt Dist. Claim | June | 30 | 1987 | 196 | 551 |
| Pate, Lula Mae | Louise Pate Gasbin, et al | wt Dist. Claim | July | 2 | 1987 | 196 | 626 |
| Powers, William | Stella Newberry | wt | July | 3 | 1987 | 196 | 642 |
| Price, Karl L. | Linda S. Bell | wt | July | 3 | 1987 | 196 | 650 |
| Poin dexte, Earl B. et ux | Fred J. Coleman, et ux | wt | July | 7 | 1987 | 196 | 664 |
| Pressgrove, A. L., Jr. | A. L. Pressgrove, Jr. et ux | wt Dist. Claim | July | 13 | 1987 | 197 | 39 |
| Peel, Warren Emerson, et ux | Kenneth W. Miller, Jr. et ux | wt | July | 13 | 1987 | 197 | 50 |
| Pilgrim, L. L., et ux | Lake O' The Hills Maintenance | wt Dist. Claim | July | 15 | 1987 | 197 | 103 |
| Peeples, Donald Allen, et ux | Alton D. Street, et ux | wt | July | 15 | 1987 | 197 | 107 |
| Potter, Earl, et al | Thomas P. Devens, et al | wt | July | 16 | 1987 | 197 | 123 |
| Pettit, Jerry Lynn, et ux | Richard H. Smith, et ux | wt | July | 16 | 1987 | 197 | 124 |
| Pinkston, Katie Imogene, et ux | Katie Imogene Pinkston, et ux | wt | July | 15 | 1987 | 197 | 110 |
| ^{Mrs. Conally, et ux} Pierce, Katherine E. (Naght) | Hugh C. Hollamell, et ux | wt | July | 20 | 1987 | 197 | 180 |
| Preston, Christopher K., et al | Christopher L. Rogers, et al | wt | July | 23 | 1987 | 197 | 282 |
| Perkins, Larry D., et al | Rex L. Rawlings, et al | wt | July | 24 | 1987 | 197 | 297 |
| Payne, Vinette | Kacy Bowen | wt | July | 24 | 1987 | 197 | 299 |
| Pulley, Quentin Enoch, et al | Jay Rae Mauler | wt | July | 24 | 1987 | 197 | 306 |
| Paton, Larry G., et al | Richard H. Dilley, et al | wt | July | 29 | 1987 | 197 | 382 |
| Puckett, Timothy R., et al | Paul F. Deangelo, et al | wt | July | 31 | 1987 | 197 | 411 |
| Parker, Vester W., et al | Martin Stevens Daves, et al | wt | July | 31 | 1987 | 197 | 413 |
| Pace, Joel A., et ux | Ronald D. Mize, et al | wt | Aug | 3 | 1987 | 197 | 434 |
| Plum Point Villages | Mills + Russell Bldg. Inc. | wt | Aug | 3 | 1987 | 197 | 436 |
| Plunk, Jerry D., et al | James U. Sawyer, et al | wt | Aug | 5 | 1987 | | |

not phone numbers

1991 INDEX TO LAND DEEDS
DIRECT

Lawrence-Greenwood 92684

| GRANTOR | GRANTEE | Nature of Instrument | Date of Filing Instrument | | | Recorded | | |
|---|--|--------------------------|---------------------------|-----|------|----------|----------------|-----------|
| | | | Month | Day | Year | Book | Page | |
| Printco Enterprises Inc. | Jim E. Young; et al | wt | Aug | 6 | 1987 | 197 | 499 | |
| Plum Point Villages | Moark Assoc. Home Masons | wt | Aug | 7 | 1987 | 197 | 532 | |
| " " | Naups Builders, Inc. | wt | Aug | 7 | 1987 | 197 | 534 | |
| Pounders, M. W. | Miss. Power; Light Co. | R.O.W | Aug | 7 | 1987 | | | |
| Phillips, J. E. | " " | R.O.W | Aug | 7 | 1987 | ret | PHONE NO | ADDRESSES |
| Plunk, Jerry D.; et al | James V. Sawyer; et al | wt | Aug | 10 | 1987 | 197 | 570 | |
| Patrick, William F. III; et al | Dora R. Elmora; et al | wt | Aug | 10 | 1987 | 197 | 584 | |
| Parter, Robert E.; et al | Robert A. Naups; et al | wt | Aug | 14 | 1987 | 197 | 684 | |
| Pol, Benny D. Sr. et al | Jack Bell | wt | Aug | 18 | 1987 | 197 | 722 | |
| (Consolidated H. Odell et al) Parker, Connie A.; et al | Jeffery T. Laster; et al | wt | Aug | 18 | 1987 | 197 | 739 | |
| Pyle, Phillip M.; et al | Bob E. Medcalf; et al | wt | Aug | 18 | 1987 | 197 | 744 | |
| Payer, Carter Ray; et al | Lesley Carol Payer | wt | Aug | 19 | 1987 | 198 | 1 | |
| P; N Enterprises, Inc. | William C. Smith; et al | wt | Aug | 19 | 1987 | 198 | 3 | |
| " " | Paul E. Stoussach | wt | Aug | 20 | 1987 | 198 | 33 | |
| Parker, Thomas E.; et al | Stan Quarles | wt | Aug | 21 | 1987 | 198 | 67 | |
| Parkam, James; et al | Desoto G. Ms. | R.O.W Deed | Aug | 24 | 1987 | 198 | 87 | |
| Payne-Robertson Dev. Inc. | Ms. Power; Light Co. | R.O.W | Aug | 24 | 1987 | ret | PHONE NO | |
| Page, H. P.; et al | " " | R.O.W | Aug | 24 | 1987 | ret | PHONE NO | |
| Parker, James D.; et al | John Michael Bishop; et al | wt | Aug | 26 | 1987 | 198 | 152 | |
| Pounders J. D.; et al | Nathan P. Bantreau; et al | wt | Aug | 26 | 1987 | 198 | 156 | |
| Poat, Phillip R.; et al | William T. Sloan Jr. et al | wt | Aug | 27 | 1987 | ret | 710 Terry Deal | |
| Plum Point Villages | Ms. Conference of the Meth. Protestant Church | wt | Aug | 27 | 1987 | 198 | 183 | |
| Page, William M. Jr.; et al | Math L. Pilgrim | wt | Aug | 31 | 1987 | 198 | 228 | |
| Parrish, Jerry Wayne | Harold E. Wilson; et al | wt | Aug | 31 | 1987 | 198 | 237 | |
| Poat, Phillip R.; et al | William T. Sloan Sr.; et al | wt | Sept | 2 | 1987 | 198 | 317 | |
| Pice, Michele A. (Malone) | John W. Pice | Part Claim | Sept | 3 | 1987 | 198 | 350 | |
| P; N Enterprises Inc. | Christopher S. Niblett; et al | wt | Sept | 4 | 1987 | 198 | 365 | |
| Pippins, Venice R.; et al | Bohley R. Pope; et al | wt | Sept | 9 | 1987 | 198 | 452 | |
| Parrish, Jerry Wayne | Harold E. Wilson; et al | Correction wt | Sept | 11 | 1987 | 198 | 516 | |
| Page, H. P.; et al | C. R. Parker | wt | Sept | 14 | 1987 | 198 | 553 | |
| Pickett, Marvin T. Jr.; et al | William R. Wilson; et al | wt | Sept | 14 | 1987 | 198 | 554 | |
| Pottle, Walter O.; et al | Michael S. Davis; et al | wt | Sept | 15 | 1987 | 198 | 584 | |
| Paulk, Dennis C.; et al | Milton R. Crawford; et al | wt | Sept | 15 | 1987 | 198 | 590 | |
| Plum Point Villages | Naups Builders, Inc. | wt | Sept | 17 | 1987 | 198 | 622 | |
| Payne-Robertson Dev. Inc. | James Larry Cox; et al | wt | Sept | 17 | 1987 | 198 | 623 | |
| Pugh, Bohley D.; et al | City of Southaven | TEMP. CONST. EASEMENT | Sept | 21 | 1987 | 198 | 731 | |
| Partridge, Paul A. | " " | TEMP. CONST. EASEMENT | Sept | 21 | 1987 | 198 | 732 | |
| Parrish, Jerry Wayne | Hal S. Mullins; et al | Correction wt | Sept | 22 | 1987 | 199 | 65 | |
| Patterson, George C.; et al | City of Southaven | EASEMENT | Sept | 24 | 1987 | 199 | 110 | alt STR |
| Plum Point Villages | Pat C. Mills; et al | wt | Sept | 25 | 1987 | 199 | 139 | |
| Prather, Carolyn J. | Michael S. Preston; et al | wt | Sept | 25 | 1987 | 199 | 148 | |
| P; N Enterprises Inc. | David Leslie Highlander; et al | wt | Oct | 1 | 1987 | 199 | 239 | |
| Perry, Phillip A.; et al | Veasey S. Miller; et al | wt | Oct | 1 | 1987 | 199 | 251 | |
| Pulliam, Kenneth Forbes | Deborah Lynn Pulliam | Part Claim | Oct | 1 | 1987 | 199 | 270 | |
| Phillips, Joe A. Jr.; et al | Star Cable Assoc. | wt | Oct | 1 | 1987 | | | |
| Porter, Marshall E. | Patricia L. Wren | wt | Oct | 2 | 1987 | 199 | 297 | |

1991 INDEX TO LAND DEEDS
DIRECT

Lawrence-Greenwood 92684

| GRANTOR | GRANTEE | Nature of Instrument | Date of Filing Instrument | | | Recorded | |
|---|----------------------------|----------------------|---------------------------|-----|------|----------|---------------|
| | | | Month | Day | Year | Book | Page |
| Paulk Dennis C. et al | Richard E. Hunt et al | WT | Oct | 2 | 1987 | 199 | 299 |
| ^{Sylvia Chexav A/K/A} Pederson Sylvia | James M. Ward et al | WT | Oct | 2 | 1987 | 199 | 307 |
| Plum Point Villaged | William B. Norris et al | WT | Oct | 7 | 1987 | 199 | 367 |
| Pyron, Bennie | Gene Pyron | Quit Claim | Oct | 8 | 1987 | 199 | 416 |
| " " | " " | Quit Claim | Oct | 8 | 1987 | 199 | 417 |
| Pyron, Bennie A. | Gene A. Pyron | Quit Claim | Oct | 8 | 1987 | 199 | 418 |
| Plum Point Villaged | Charles H. Swanger et al | WT | Oct | 14 | 1987 | 199 | 499 |
| Paschall Thomas E. | Lucille S. Jones | WT | Oct | 19 | 1987 | 199 | 547 |
| Plum Point Villaged | Reeves - Williams Inc. | WT | Oct | 19 | 1987 | 199 | 549 |
| Phillips, Mary C. | Carl Ray Linville et al | WT | Oct | 20 | 1987 | 199 | 568 |
| Rayne - Robertson Dev. Inc. | Jonathan E. Kelley et al | WT | Oct | 20 | 1987 | 199 | 574 |
| Phipps, Howard E. et al | Mark S. Anglin | WT | Oct | 20 | 1987 | 199 | 587 |
| Parks David | Sandra Lynn Parks | Special WT | Oct | 27 | 1987 | 199 | 712 |
| Phillips Stev. Co. Inc. | P & W Enterprises Inc | WT | Oct | 28 | 1987 | 199 | 731 |
| Plum Point Villaged | Harps Builders Inc | WT | Oct | 29 | 1987 | 199 | 752 |
| ^{Georgia Mae Phillips Robinson et al} Phillips, Georgia Mae A/K/A | Estice Boone | WT | Nov | 2 | 1987 | 200 | 12 |
| Page, N.P. et al | Miss. Power & Light Co. | R.O.W | Nov | 2 | 1987 | 200 | 85 |
| Phillips, J.E. | " " | R.O.W | Nov | 2 | 1987 | 200 | 99 |
| Powers, William | " " | R.O.W | Nov | 2 | 1987 | 200 | 100 |
| Pounders, M.W. | " " | R.O.W | Nov | 2 | 1987 | 200 | 101 |
| Rayne - Robertson Dev. Inc. | " " | R.O.W | Nov | 2 | 1987 | 200 | 102 |
| ^{Hilda E. Aldy A/K/A} Porter Hilda E. Aldy | Meraldine M. Aldy | Quit Claim | Nov | 4 | 1987 | 200 | 160 |
| Peters, Terry D. et al | Donald E. Adams et al | WT | Nov | 5 | 1987 | 200 | 195 |
| Poss, William H. et al | Robert P. Stewart et al | WT | Nov | 6 | 1987 | 200 | 221 |
| Plum Point Villaged | Mills & Russell Bldg. Inc. | WT | Nov | 9 | 1987 | 200 | 239 |
| Phillips, Pamela Lynn | Bobby Neal Phillips Jr. | Quit Claim | Nov | 10 | 1987 | 200 | 291 |
| ^{Georgia Mae Phillips Robinson et al} Phillips, Georgia Mae A/K/A | Estice Boone | WT | Nov | 12 | 1987 | 200 | 301 |
| Phillips, John et al | " " | WT | Nov | 12 | 1987 | | |
| Plum Point Villaged | Edna R. Adkins | WT | Nov | 17 | 1987 | 200 | 377 |
| Parker, Charles W. et al | James A. Whitten | WT | Nov | 17 | 1987 | 200 | 382 |
| Parker, Robert E. Executor | Robert E. Parker trustee | Executors Quit Claim | Nov | 17 | 1987 | 200 | 391 |
| Plum Point Villaged | Reeves - Williams Inc | WT | Nov | 30 | 1987 | 201 | |
| Prichard, Lex Stewart | Cindy R. Chaney | ASSUMP WT | Dec | 1 | 1987 | 200 | 547 |
| Partridge, Paul Sennette et al | Jimmy S. Sullinger et al | WT | Dec | 1 | 1987 | 200 | 549 |
| Plum Point Villaged | Larry S. Allen | WT | Dec | 2 | 1987 | 200 | 579 |
| " " | Reeves - Williams Inc | WT | Dec | 10 | 1987 | 200 | 690 |
| ^{Pollan Const. Co.} Pollan, Edward L. A/K/A | Edward L. Pollan | Quit Claim | Dec | 14 | 1987 | | ret phone no. |
| Plum Point Villaged | Plum Point Place Ltd | WT | Dec | 15 | 1987 | 200 | 734 |
| Powell, W.R. | Cochoma Elec. Power Assoc | R.O.W | Dec | 15 | 1987 | 201 | 30 |
| ^{Pollan Const. Co} Pollan, Edward L. A/K/A | Edward L. Pollan | Quit Claim | Dec | 17 | 1987 | 201 | 90 |
| Pegram, Willie T. | E. H. Riley | Affidavit Heirship | Dec | 17 | 1987 | 201 | 92 |
| Peno, Michael A. et al | Charlene S. Salter | WT | Dec | 18 | 1987 | 201 | 116 |
| Pretti, Victor P. et al | Paul Joseph Pretti et al | WT | Dec | 22 | 1987 | 201 | 172 |
| " " | Blake S. Pretti et al | WT | Dec | 22 | 1987 | 201 | 174 |
| Parkway S/D | " " | WT | Dec | 22 | 1987 | 201 | 176 |
| ^{Const. Co.} Plunk, A. J. A/K/A 6. S. Plunk | James W. McNeer et al | WT | Dec | 28 | 1987 | 201 | 217 |

ret 5/1/8

ret for 7/27/87

INDEX TO LAND DEEDS
DIRECT

Lawrence-Greenwood 92584

| GRANTOR | GRANTEE | Nature of Instrument | Date of Filing Instrument | | | Recorded | |
|---|---|--------------------------|---------------------------|-----|------|----------|----------------------------|
| | | | Month | Day | Year | Book | Page |
| Parker, Charles W.; et al | Ethan C. Caul; et al | WT | Dec | 28 | 1987 | 201 | 228 |
| Parks, Kenneth W.; et al | Michael W. Baroni; et al | Assump WT | Dec | 28 | 1987 | 201 | 234 |
| Pickle, John A.; et al | Kevin P. Sledge; et al | WT | Dec | 30 | 1987 | 201 | 269 |
| Patrick, Gerald E. | Gerald E. Patrick, William D. | WT | Dec | 31 | 1987 | 201 | 315 |
| Peterson, Richard E.; et al | John R. Hamilton; et al 1988 | WT | Dec | 31 | 1987 | 201 | 315 |
| Powell, Milton E.; et al | Steve M. Houston; et al | WT | Jan | 6 | 1988 | 201 | 394 |
| Phillips, Bin Co. Inc. | P + N Enterprises Inc | WT | Jan | 6 | 1988 | 201 | 389 |
| Pruse, William C. | Kenneth W. Wade; et al | WT | Jan | 7 | 1988 | | ref address + phone no. |
| Pixion, David W. + Dorothy G. Pixion | United States of America | Declaration of TAKING | Jan | 15 | 1988 | 201 | 481 |
| Pruse, William C. | Kenneth W. Wade; et al | WT | Jan | 19 | 1988 | 201 | 504 |
| Pace, W.E. Jr. | Janice Pace | Quit Claim | Jan | 19 | 1988 | 201 | 508 |
| " " | Janice L. Pace | Quit Claim | Jan | 19 | 1988 | 201 | 509 |
| Paden, Hugh Stanley; et al | Hugh Stanley Paden; et al | WT | Jan | 20 | 1988 | 201 | 584 |
| Peel, Nuttie; et al <small>heres. of James H. Clark; et al</small> | Ellen Hymmer; et al | WT | Jan | 20 | 1988 | 201 | 601 |
| Perryman, Debra A. | Kenneth M. Perryman | Quit Claim | Jan | 26 | 1988 | 201 | 695 |
| Pittman, Tommy; et al | Kenny Jack; et al | WT | Jan | 26 | 1988 | 201 | 697 |
| Pettus, Cleo B.; et al | Desoto Co. ms. | WT | Jan | 26 | 1988 | 201 | 698 |
| Phillips, Mary C. | James E. Garner & b/h Desoto <small>LAWN SERV.</small> | WT | Jan | 26 | 1988 | 201 | 710 |
| Payne, Robert C. Jr. | Alice Payne | Quit Claim | Jan | 27 | 1988 | 201 | 729 |
| Payne, Alice | Neatha B. Coleman + Leatha A. <small>JACKSON</small> | WT | Jan | 27 | 1988 | 201 | 731 |
| Payton, James E. | Thomas J. Estes; et al | WT | Jan | 28 | 1988 | 201 | 751 |
| Plum Point Villages | North Ms. Home Builders Assoc. <small>INC.</small> | WT | Jan | 28 | 1988 | 201 | 752 |
| Pettit, Maxine S. | Steve W. Starkey; et al | WT | Jan | 29 | 1988 | 201 | 769 |
| Payton, Mae C. | James E. Payton | Quit Claim | Feb | 2 | 1988 | 201 | 849 |
| P + N Enterprises, Inc. | Janice C. Pickle; et al | WT | Feb | 9 | 1988 | 202 | 74 |
| Phillips, Bin Co. Inc. | Lee Hutchinson | WT | Feb | 9 | 1988 | 202 | 76 |
| Pruse, Amy; et al | Marydee Jones | WT | Feb | 9 | 1988 | 202 | 93 |
| Plum Point Partnership | Miss. Power + Light Co. | R.O.W | Feb | 16 | 1988 | 202 | 182 |
| Peeler, Ralph D. III | Carole D. Johnson | WT | Feb | 16 | 1988 | 202 | 203 |
| Parker, Charles W. + Karen L. Parker | Miss. State Hwy Comm. | WT | Feb | 23 | 1988 | 202 | 330 |
| Padgett, Linda M. | Clifford W. Schultz; et al | WT | Feb | 23 | 1988 | 202 | 336 |
| Pearson, Paul W.; et al | Robert B. Lyons; et al | Assump WT | Feb | 24 | 1988 | 202 | 341 |
| Plum Point Villages | Gulletta Builders Inc. | WT | Mar | 1 | 1988 | 202 | 429 |
| " " | Mills + Russell Builders Inc | WT | Mar | 1 | 1988 | 202 | 430 |
| Pasley, Kenneth W.; et al | Richard Pasley; et al | WT | Mar | 2 | 1988 | 202 | 448 |
| Plum Point Villages | Alexander Const. Inc. | WT | March | 2 | 1988 | 202 | 473 |
| " " | Reeves - Williams Inc. | WT | March | 7 | 1988 | 202 | 520 |
| Plum Point Villages | Bridgforth - Lewis Builders, Inc. | WT | March | 10 | 1988 | 202 | 585 |
| Plum Point Villages | Hays Builders, Inc. | WT | March | 10 | 1988 | 202 | 601 |
| Pruse, Louise H.; et al | Ray, Carlisle | WT | March | 14 | 1988 | 202 | 649 |
| Patrick, Joe D.; et al | Bonnie D. Smith | WT | March | 16 | 1988 | 202 | 687 |
| Parker, James R. | Timothy A. Bryant; et al | WT | March | 16 | 1988 | 202 | 695 |
| Phillips, Robert Carl & b/h <small>Phillips Const. Co.</small> | Hymmer Homes Inc. | WT | March | 18 | 1988 | 202 | 724 |
| Pease, Stephanie M.; et al | Stephanie M. Pease; et al | WT | March | 18 | 1988 | 202 | 732 |
| Pretti, Blake L. | Desoto Co. ms. | R.O.W | March | 22 | 1988 | 203 | 1 |

1988 INDEX TO LAND DEEDS
DIRECT

Lawrence-Greenwood 92584

| GRANTOR | GRANTEE | Nature of Instrument | Date of Filing Instrument | | | Recorded | |
|--|----------------------------------|---------------------------------|---------------------------|-----|------|----------|---------------------------|
| | | | Month | Day | Year | Book | Page |
| Payne James L. | Delira Payne | Quit Claim | March | 25 | 1988 | 203 | 101 |
| Plum Point Villaged | Desoto Homes Inc. | WT | March | 28 | 1988 | 203 | 139 |
| Wendell Trent Plunkett Plunkett Edward et al | Elijah Lee Plunkett et al | Deed of Gift | March | 29 | 1988 | 203 | 146 |
| P. & N. Enterprises Inc. | Allan A. Leonard | WT | March | 29 | 1988 | 203 | 150 |
| Plunkett Jerry D. et al | Willie James Plunkett | WT | March | 30 | 1988 | 203 | 190 |
| Plum Point Villaged Sec C | | Amendment Restrictive Covenants | April | 1 | 1988 | 203 | 235 |
| Pannell Tracy T. Jr. et al | Stanley H. Camper et al | WT | April | 6 | 1988 | 203 | 287 |
| Sybil Presley Presley Hubert Levallian et al | Sacred Heart League Inc. | WT | April | 8 | 1988 | 203 | 350 |
| Presley Sybil et al | Hubert Levallian Presley Siebert | WT | April | 8 | 1988 | 203 | 361 |
| Phillips Lin Co. Inc. | P & N Enterprises Inc. | WT | April | 13 | 1988 | 203 | 434 |
| Phillips Julian H. et al | Eugene W. Jenkins et al | WT | April | 19 | 1988 | 203 | 522 |
| Pannell Bill et al | Inel Botto | WT | April | 20 | 1988 | 203 | 540 |
| Payne Joe T. et al | Kenneth A. Ross et al | Assump WT | April | 21 | 1988 | 203 | 543 |
| Portl Dammie D. Moore | Sherry L. Barham | WT | April | 26 | 1988 | 203 | 652 |
| Phillips Robert Earl d/b/a Phillips Const. Co. | Charles S. Carter et al | WT | April | 27 | 1988 | 203 | 675 |
| Anne S. Hauck et al, ANNE SUMNER SULLIVAN Poor Anne Sullivan d/b/a Phillips Const. Co. | John P. Pino Jr. et al | WT | April | 28 | 1988 | 203 | 686 |
| Phillips Robert Earl d/b/a | Ron H. Garker et al | WT | May | 2 | 1988 | 203 | 728 |
| Pryor Joni H. | Kenneth W. Pryor | Quit Claim | May | 3 | 1988 | 204 | 6 |
| some as part of Johnson Pearce Janet J. | Lanny C. Pearce | Quit Claim | May | 2 | 1988 | 203 | 754 |
| Pohrka Betty Lou et al | Earl Lindsey Price et al | WT | May | 4 | 1988 | 204 | 78 |
| Peck Harold et al | Leo D. Carnicom et al | WT | May | 5 | 1988 | 204 | 103 |
| Perce Samuel R. Jr. | Honnie C. Cooper et al | Special WT | May | 9 | 1988 | | CE202 |
| Pickle John R. et al | Desoto Co. Inc. | R-O-W | May | 11 | 1988 | 204 | 222 |
| Pope Lisan M. et ux | James G. Howell et ux | WT | May | 16 | 1988 | 204 | 287 |
| Pillow E. Jaye | James E. Davis et al | WT | May | 17 | 1988 | 204 | 348 |
| Parker C.R. et al | Robert Ray Smart et al | WT | May | 17 | 1988 | 204 | 371 |
| " " | Ellis S. Blair et al | WT | May | 17 | 1988 | 204 | 373 |
| Pyles Steven B. et al | Wayne Lachey et al | WT | May | 18 | 1988 | | ret. Addressed - Phone no |
| Patterson Patrick A. et al | Charles E. Howe et al | WT | May | 18 | 1988 | 204 | 380 |
| Porter Leonard | Vera S. Porter | Quit Claim | May | 19 | 1988 | 204 | 413 |
| Pearson Alton Travis et al | David Vandenberg | WT | May | 20 | 1988 | 204 | 441 |
| Parkam Rodney Gregg | Robert L. Brewer | WT | May | 25 | 1988 | 204 | 537 |
| Parker Carl C. | Leland Tedford et ux | WT | May | 26 | 1988 | 204 | 578 |
| Pederson Thomas L. et ux | B. Wayne Lowrey | WT | May | 31 | 1988 | 204 | 618 |
| Peterson Martin A. et ux | Edgar P. Gillmore et al | WT | May | 31 | 1988 | 204 | 631 |
| Pattman James Cloria et ux | Claude A. Miller Jr. et ux | WT | May | 31 | 1988 | 204 | 640 |
| Pugh Bobby et ux | Joseph R. Wall et ux | WT | June | 2 | 1988 | 204 | 692 |
| Pyles Steven B. et ux | Wayne Lachey et ux | WT | June | 2 | 1988 | 204 | 696 |
| Pool Clarence Mark et ux | Bobby L. Miller et ux | WT | June | 6 | 1988 | 204 | 747 |
| Peck Harold et ux | Haden Ray Hill | WT | June | 6 | 1988 | 204 | 756 |
| Phelps Courtney Edward et ux | Dennis Ray Werley et ux | WT | June | 10 | 1988 | 205 | 93 |
| Payton W. P. et ux | Winford Lee Payton et ux | WT | June | 10 | 1988 | 205 | 97 |
| Payton W. P. et ux | Thomas W. Payton et ux | WT | June | 10 | 1988 | 205 | 101 |
| Payton W. P. et ux | Daniel P. Johnson et ux | WT | June | 10 | 1988 | 205 | 103 |
| Payton W. P. et ux | William M. Dunlap Jr. et ux | WT | June | 10 | 1988 | 205 | 105 |
| Palmer Roger | Mitzi C. Whiteman | WT | June | 10 | 1988 | 205 | 109 |

INDEX TO LAND DEEDS
DIRECT

Lawrence-Greenwood 92684

| GRANTOR | GRANTEE | Nature of Instrument | Date of Filing Instrument | | | Recorded | |
|--------------------------------|----------------------------------|----------------------|---------------------------|-----|------|----------|----------------|
| | | | Month | Day | Year | Book | Page |
| Plum Point Villages | Hays Builders, Inc | wt | June | 10 | 1988 | 205 | 112 |
| Harold Peck et ux | Boyle Construction Co. | wt | June | 13 | 1988 | 205 | 131 |
| Phillips Air Co., Inc. | P+A Enterprises, Inc | wt | June | 13 | 1988 | 205 | 119 |
| Petties Jackie | Geneva Petties | Quit claim | June | 14 | 1988 | 205 | 148 |
| Pennington, John L. et ux | Robert E. Maddux et ux | wt | June | 14 | 1988 | 205 | 164 |
| Parker, Ruder, Jr. | Jerry M. Madson | wt | June | 14 | 1988 | 205 | 159 |
| Pinkston, James | Jorise D. Pinkston | Quit claim | June | 14 | 1988 | 205 | 158 |
| Pretti, Ricie, et al. | De Soto Co. Mo. | R.O.W | June | 16 | 1988 | 205 | 219 |
| Patten, Earl J., et ux, et al | " " " | R.O.W | June | 16 | 1988 | 205 | 225 |
| Powell, William D. | Sharon A. Stuurmans | wt | June | 17 | 1988 | 205 | 255 |
| Payne, Brady | Mississippi Power & Light Co. | R.O.W | June | 17 | 1988 | 205 | 287 |
| Payne, Louis H. et ux et al | Sammy Schneider | wt | June | 22 | 1988 | 205 | 383 |
| Phunk, G.F. dba G.F. Phunk Co. | Tommy F. Doboch et ux | wt | June | 24 | 1988 | 205 | 429 |
| Pode, Charles H. et al | Arista J. Smith et al | wt | June | 24 | 1988 | 205 | 507 |
| Price, Charlie L. et ux | Mary Elizabeth Price | Quit claim | June | 27 | 1988 | 205 | 494 |
| Pickney, John L. et ux | Billy E. Hoff, et ux | wt | July | 1 | 1988 | VOID | ret for PA 206 |
| Parker, Robert E., trustee | Bethel Baptist Church of Memphis | wt | July | 5 | 1988 | 205 | 674 |
| Parker, C. R. | Keith L. Shelton, et ux | wt | July | 7 | 1988 | 205 | 710 |
| Peoples, Jerry | De Soto County, Mississippi | R.O.W | July | 8 | 1988 | 206 | 1 |
| Payne, Louis H. et ux, et al | De Soto County, Mississippi | R.O.W | July | 8 | 1988 | 206 | 27 |
| Pierce, Loquita Y. | Danny R. McCarmon, et ux | wt | July | 12 | 1988 | 206 | 79 |
| Peoples, Jerry L. | Ward A. Warren | wt | July | 13 | 1988 | 206 | 93 |
| " " " | " " " | wt | July | 13 | 1988 | 206 | 94 |
| Pickney, John L., et ux | Billy E. Hoff, et ux | wt | July | 13 | 1988 | 206 | 101 |
| Parham, Curtis W., Jr. | Jerry Minor Freeman, et ux | Corrected wt | July | 13 | 1988 | 206 | 125 |
| Poore, Robert A., et ux | Charles E. Hoover, et ux | wt | July | 15 | 1988 | 206 | 193 |
| Price, Mary Elizabeth, et ux | Charlie L. Price | Assumption wt | July | 18 | 1988 | 206 | 190 |
| Perkins, Henry, et ux | George N. Lumpkin | wt | July | 19 | 1988 | 206 | 203 |
| Page, H. P. et al | C. R. Parker | wt | July | 19 | 1988 | VOID | ret for PA 206 |
| Plunk, Kenneth David, et ux | A. L. Walters et al | wt | July | 19 | 1988 | 206 | 205 |
| Peacocks, Randy C., et ux | United States of America | wt | July | 19 | 1988 | 206 | 210 |
| Perkins, Henry, et ux | Stephen L. Baker, et ux | wt | July | 19 | 1988 | 206 | 240 |
| Pearson, Alton Travis | David R. Watts, et ux | wt | July | 20 | 1988 | 206 | 260 |
| Paindexter, Johnny Van, et ux | Hearsey S. Fennell, Jr. | wt | July | 21 | 1988 | 206 | 280 |
| Page, H. P., et al | C. R. Parker | wt | July | 21 | 1988 | 206 | 289 |
| Presley, Donna Sue | William F. Martin, et ux | wt | July | 22 | 1988 | 206 | 306 |
| Petry, Francis J., et ux | David Redham Watson, et ux | wt | July | 26 | 1988 | 206 | 367 |
| Port, Phillip R., et ux | V. L. Crouch, et ux | wt | July | 27 | 1988 | 206 | 406 |
| Pyles, Norman, et al | Steve A. Moore, et ux | wt | July | 27 | 1988 | 206 | 408 |
| Payne, Eleanor, et al | Harriet Howard | wt | July | 27 | 1988 | 206 | 416 |
| Petties, Willie Mae et al | Harriet Howard | wt | July | 27 | 1988 | 206 | 416 |
| Plessinger, Donald James | Charles B. Hudson, et ux | wt | July | 28 | 1988 | 206 | 437 |
| Peyton, W. P. et ux | William M. Dunlap Jr., et ux | Corrected wt | July | 28 | 1988 | 206 | 443 |
| Peyton, W. P. et ux | David Blair Sneed, et ux | wt | July | 28 | 1988 | 206 | 444 |
| Plum Point Villages | Remavant Enterprises, Inc | wt | Aug. | 2 | 1988 | 206 | 539 |
| Payson, Thomas R. et ux | Anthony Scott Beck, et ux | wt | Aug | 3 | 1988 | 206 | 558 |

INDEX TO LAND DEEDS
DIRECT

Lawrence-Greenwood 92684

| GRANTOR | GRANTEE | Nature of Instrument | Date of Filing Instrument | | | Recorded | |
|----------------------------------|-------------------------------|----------------------|---------------------------|-----|------|----------|---------------|
| | | | Month | Day | Year | Book | Page |
| Pratt, Michael O. | Kenneth R. Duke, et ux | wt | Aug. | 3 | 1988 | 206 | 559 |
| Paden, Ruth Maxine | De Soto County Miss | R-O-W | Aug. | 3 | 1988 | 206 | 605 |
| Polk, Annie Irene, et al | " " " | R-O-W | Aug. | 3 | 1988 | 206 | 607 |
| Pickle, Sarah Adams, et al | R Jerry Blythe | wt | Aug. | 4 | 1988 | 206 | 648 |
| Phillips, Robert Carl, d/B/H | Joe A. Price Sr, et ux | wt | Aug. | 8 | 1988 | 206 | 699 |
| P+N Enterprises, Inc. | Loren E. Ward, Jr, et ux | wt | Aug. | 9 | 1988 | 206 | 740 |
| Peoples, Lottie Mae, et al | James Robertson, et al | Partition Deed | Aug. | 10 | 1988 | 206 | 766 |
| Peoples, Lottie Mae, et al | J. L. Robertson, et al | Partition Deed | Aug. | 10 | 1988 | 206 | 766 |
| Peoples, Lottie Mae, et al | Virginia Jones | Partition Deed | Aug. | 10 | 1988 | 206 | 766 |
| Peoples, Lottie Mae, et al | Love Robertson | Partition Deed | Aug. | 10 | 1988 | 206 | 766 |
| Peoples, Lottie Mae, et al | Ora Lee Jaynes, et al | Partition Deed | Aug. | 10 | 1988 | 206 | 766 |
| Peoples, Lottie Mae, et al | L.B. Robertson | Partition Deed | Aug. | 10 | 1988 | 206 | 766 |
| Peoples, Lottie Mae, et al | Violet Hawkins | Partition Deed | Aug. | 10 | 1988 | 206 | 766 |
| Peoples, Lottie Mae, et al | Mary Robertson Payne | Partition Deed | Aug. | 10 | 1988 | 206 | 766 |
| Payne, Mary R., et al | Lottie Mae Peoples | Partition Deed | Aug. | 10 | 1988 | 206 | 766 |
| Paale, Thomas A., et ux | Simmy N. Martin, et ux | wt | Aug. | 11 | 1988 | 207 | 3 |
| Pa. Raggio C. | Alvin W. Jackson, et ux | wt | Aug. | 12 | 1988 | 207 | 48 |
| Payne, Mary Robertson, et al | Virginia Jones | Partition Deed | Aug. | 10 | 1988 | 206 | 766 |
| Paulk, Dennis C. et al | Marion S. Thompson, et ux | wt | Aug. | 11 | 1988 | 207 | 14 |
| Parkwood Hospital, Inc. | Payne-Robertson Dev. Inc. | wt | Aug. | 19 | 1988 | 207 | 177 |
| Pesce, Nick, et al | Nick Pesce, trustee | Correction | Aug. | 22 | 1988 | 207 | 228 |
| Pesce, Nick, trustee | William Cantrell, et al | Correction | Aug. | 22 | 1988 | 207 | 230 |
| Pesce, Nick, et al | Popular Construction, Inc | wt | Aug. | 22 | 1988 | 207 | 232 |
| Pharman, Michael, et ux | Mississippi Power Light Co | R-O-W | Aug. | 22 | 1988 | 207 | 250 |
| Pickle, John T. | " " " " " | R-O-W | Aug. | 22 | 1988 | 207 | 249 |
| Porter, Kenneth L. et ux | C. E. Carroll, et ux | wt | Aug. | 22 | 1988 | VOID | not for deed |
| Pannell, William C., et ux | Ben P. Davis, et ux | wt | Aug. | 25 | 1988 | 207 | 397 |
| Porter, Kenneth L., et ux | C. E. Carroll, et ux | wt | Aug. | 31 | 1988 | 207 | 527 |
| Pearson, Susan K. | Alton Irvin Pearson | Quit Claim | Sept. | 1 | 1988 | 207 | 545 |
| " " " " " | " " " " " | Quit Claim | Sept. | 1 | 1988 | 207 | 546 |
| Pendexter, Jona. Langston, et al | Jenna W. Langston, et ux | Quit Claim | Sept. | 2 | 1988 | 207 | 583 |
| Pellard, Louis, et al | De Soto County Mississippi | R.O.W | Sept. | 6 | 1988 | 207 | 632 |
| Pino, Robert J., et ux | William D. Prince, et ux | wt | Sept. | 6 | 1988 | 207 | 695 |
| Pa. Ronnie W., et ux | Larry E. Ford, et ux | wt | Sept. | 6 | 1988 | 207 | 697 |
| Powers, Eunice K. | Charles K. Crain, et ux | wt | Sept. | 7 | 1988 | 207 | 712 |
| Popular Construction, Inc. | James R. Jacobs, et ux | wt | Sept. | 7 | 1988 | 207 | 718 |
| Pufis, Steve, et al | Michael Bruce Staton, et ux | wt | Aug. | 31 | 1988 | 207 | 515 |
| Pontius, Willie Marie | Roy L. Haley | wt | Sept. | 15 | 1988 | 208 | 23 |
| Parber, Charles | Steven N. Shelton | wt | Sept. | 12 | 1988 | 208 | 37 |
| Parsons, Leon Jr., et al | United States of America | wt | Sept. | 13 | 1988 | 209 | 78 |
| Pegram, David Thomas, et ux | Mike James, et al | wt | Sept. | 16 | 1988 | 208 | 154 |
| Pitts, Gerald F., et ux | Mathew W. Lipscomb III, et ux | wt | Sept. | 16 | 1988 | 208 | 156 |
| Pickle, Ernest A., et ux | J. L. Scott, et ux | wt | Sept. | 19 | 1988 | 208 | 207 |
| Popular Construction, Inc. | Charles D. Ray, et ux | wt | Sept. | 20 | 1988 | 208 | 255 |
| Pryor, Oliver L., Jr. | Oliver L. Pryor, Jr., et ux | Quit Claim | Sept. | 20 | 1988 | wt | for title # |
| Pryor, Oliver L., Jr., et ux | Arthur D. Oider, et ux | wt | Sept. | 20 | 1988 | wt | with chg. (2) |
| Popular Const. Inc. | Charles F. Collins, et ux | wt | Sept. | 12 | 1988 | 209 | 27 |

1988 INDEX TO LAND DEEDS
DIRECT

Lawrence-Greenwood 92684

| GRANTOR | GRANTEE | Nature of Instrument | Date of Filing Instrument | | | Recorded | |
|---------------------------------|--------------------------------|----------------------|---------------------------|-----|------|-----------------|------|
| | | | Month | Day | Year | Book | Page |
| Popular Const., Inc. | Angelo J. Novarese, et ux | wt | Sept. | 12 | 1988 | 208 | 29 |
| " " " | Charles F. Collins, et ux | wt | Sept. | 12 | 1988 | 208 | 27 |
| Parks, Odell, et ux | John E. Casper, et ux | wt | Sept. | 22 | 1988 | 208 | 284 |
| Penny, Muriel Lee, et ux | City of Hernando | agreement | Sept. | 19 | 1988 | 214 | 412 |
| Popular Construction, Inc. | William L. McAlister, et ux | wt | Sept. | 26 | 1988 | 208 | 362 |
| Peoples Bank of Ripley, the | Michael L. Kemp | wt | Sept. | 26 | 1988 | 208 | 373 |
| Payer, Oliver L., Jr. | Oliver L. Payer Jr., et ux | Quit Claim | Sept. | 28 | 1988 | 208 | 431 |
| Payer, Oliver L., Jr., et ux | Arthur D. Bricker, et ux | wt | Sept. | 28 | 1988 | 208 | 432 |
| Paylor, Charlotte | Gregory C. Paylor, et ux | wt | Sept. | 28 | 1988 | 208 | 442 |
| Peraza, Alberto J. et al | Alberto J. Peraza, et ux | wt | Sept. | 28 | 1988 | 208 | 446 |
| Parker, Charles W., Jr., et al | Mississippi Power & Light Co. | R.O.W | Sept. | 29 | 1988 | 208 | 465 |
| Pavien, Angela K. | Jack L. Amdt, et ux | wt | Sept. | 29 | 1988 | 208 | 478 |
| Pepton, W. P., et ux | Walter D. Johnson, et ux | Correction Deed | Sept. | 30 | 1988 | 208 | 507 |
| Powers, Virginia Pearl | Affidavit of Heirship | affidavit | Sept. | 30 | 1988 | 208 | 533 |
| P+N Enterprises, Inc. | Larry K. Drummond, et ux | wt | Oct. | 5 | 1988 | 208 | 588 |
| Presley, Timothy P., et ux | Carlton F. Deen II, et ux | wt | Oct. | 5 | 1988 | 208 | 601 |
| Popular Const., Inc. | James R. Hawks, et ux | wt | Oct. | 6 | 1988 | 208 | 616 |
| P+N Enterprises, Inc. | Patrick Lind Pennington, et ux | wt | Oct. | 7 | 1988 | 208 | 655 |
| Porter, Robert E., et ux | Robert S. Hays, et ux | Corrected wt | Oct. | 7 | 1988 | 208 | 669 |
| Prentice, Ruben B., Jr., et ux | Clarence E. Sawalt, et ux | wt | Oct. | 10 | 1988 | 208 | 693 |
| Parker, James O. | George Coulobaritsis, et al | wt | Oct. | 11 | 1988 | wt for file #15 | |
| Patterson, Eddie D. | Larry K. Nolan | wt | Oct. | 13 | 1988 | wt for file #15 | |
| Penna, Winford R., et ux | Mary K. Clark Rice | wt | Oct. | 13 | 1988 | 209 | 5 |
| Potts, James | Kenneth J. Dowdy, et ux | wt | Oct. | 18 | 1988 | 209 | 50 |
| Pippin, Venice L., et ux | Jessie L. Fox, et ux | wt | Oct. | 18 | 1988 | 209 | 54 |
| Poppelreiter, Betty J. | Milton Kuzkendall, et ux | wt | Oct. | 18 | 1988 | 209 | 61 |
| Popular Construction, Inc. | Curtis J. Newton Jr., et ux | wt | Oct. | 18 | 1988 | 209 | 67 |
| Patterson, Eddie D. | Larry K. Nolan | wt | Oct. | 18 | 1988 | 209 | 68 |
| P+N Enterprises, Inc. | James Michael Liles, et ux | wt | Oct. | 19 | 1988 | 209 | 115 |
| Parker, James O., et ux | George Coulobaritsis et al | wt | Oct. | 20 | 1988 | 209 | 150 |
| Parker, Marilyn E., et al | C. Neal Small, et ux | wt | Oct. | 14 | 1988 | 209 | 33 |
| Pace, Dick, et al | Real tract, Inc. | wt | Oct. | 25 | 1988 | 209 | 213 |
| " " " | Popular Construction, Inc. | wt | Oct. | 25 | 1988 | 209 | 216 |
| Privette, Gerald O., et ux | William M. Sparks, et ux | wt | Oct. | 25 | 1988 | 209 | 224 |
| Paag, Melba AKA Melba C. Duncan | Neshit Water Assn. Inc. | Easement | Oct. | 26 | 1988 | 209 | 277 |
| Palmertree, Ernie | " " " | Easement | Oct. | 26 | 1988 | 209 | 325 |
| " " " | " " " | Easement | Oct. | 26 | 1988 | 209 | 326 |
| Chas. A. Hamilton, Executor | " " " | Easement | Oct. | 26 | 1988 | 209 | 327 |
| Powell, Jewel | " " " | Easement | Oct. | 26 | 1988 | 209 | 328 |
| Porter, James M. | " " " | Easement | Oct. | 26 | 1988 | 209 | 329 |
| Payne, James M. | " " " | Easement | Oct. | 26 | 1988 | 209 | 329 |
| Reck, Jerry Wayne | " " " | Easement | Oct. | 26 | 1988 | 209 | 330 |
| Page, N.P. et al | " " " | Easement | Oct. | 26 | 1988 | 209 | 331 |
| Page, N.P. et al | " " " | Easement | Oct. | 26 | 1988 | 209 | 332 |
| Pace, Bobby et al | " " " | Easement | Oct. | 26 | 1988 | 209 | 333 |
| Poplar Construction Inc. | David M. Estridge et ux | wt | Oct. | 27 | 1988 | 209 | 409 |
| Pritchard, Elizabeth G. et al | Anthony W. Smith et al | access Easement | Oct. | 28 | 1988 | 209 | 445 |

INDEX TO LAND DEEDS
DIRECT

Lawrence-Greenwood 92684

| GRANTOR | GRANTEE | Nature of Instrument | Date of Filing Instrument | | | Recorded | |
|--------------------------------------|-----------------------------------|----------------------|---------------------------|-----|------|----------|------|
| | | | Month | Day | Year | Book | Page |
| Parker, C.R. et ux | Missoto County, Ms. | R-O-W | Oct | 31 | 1988 | 209 | 454 |
| " " " | Kenneth W. Woods et ux | wt | Oct | 31 | 1988 | 209 | 455 |
| Parker, James O. et ux | Randall L. Jewell et ux | wt | Oct | 31 | 1988 | 209 | 469 |
| Providence, Lanny | Pat Morris | wt | Nov | 2 | 1988 | 209 | 474 |
| Phillips, Robert E. et ux | James E. Copous, et ux | wt | Nov | 1 | 1988 | 209 | 511 |
| Parker, Jackie Don et ux | Charles W. Thompson, et ux | wt | Nov | 2 | 1988 | 209 | 542 |
| Phillips Gin Co., Inc. | P-N Enterprises, Inc. | wt | Nov | 2 | 1988 | 209 | 536 |
| | " " | wt | Nov | 2 | 1988 | 209 | 538 |
| Potts, James | Geo D. Carnicom, et ux | wt | Nov | 3 | 1988 | 209 | 549 |
| Phillips Gin Co., Inc. et al | P-N Enterprises, Inc. | wt | Nov | 14 | 1988 | 209 | 826 |
| Pendergrast, Mary Sue Wilbanks et al | Mary Sue Pendergrast | Quit claim | Nov | 16 | 1988 | 209 | 869 |
| Plum Point Village | Mississippi Power & Light Co. | R-O-W | Nov | 17 | 1988 | 209 | 907 |
| Pickle, John | " " " | R-O-W | Nov | 17 | 1988 | 209 | 908 |
| Page, H.P., et al | Glen A. Jayner, et ux | wt | Nov | 17 | 1988 | 210 | 20 |
| Prezioso, Judith A. | W. Kirk Purvis, et ux | wt | Nov | 21 | 1988 | 210 | 65 |
| Phillips, Winfred J. et ux. | Gary W. Cook et ux | wt | Nov | 21 | 1988 | 210 | 77 |
| Professional Development | Ms State Hwy Commission | wt | Nov | 22 | 1988 | 210 | 109 |
| Pyle, Phillip M. et ux | James L. Oglin, et ux | wt | Nov | 23 | 1988 | 210 | 157 |
| Parker, Micky A. et ux | Arthur C. Mackey, et ux | wt | Dec | 1 | 1988 | 210 | 286 |
| Perry, Jela B. et ux | John W. Conant, et ux | wt | Dec | 9 | 1988 | 210 | 455 |
| Parson, Alton Davis | Larry J. Young | wt | Dec | 10 | 1988 | 210 | 480 |
| Papock, Herbert, et al | Juttle Papock Limited Partnership | wt | Dec | 12 | 1988 | 210 | 479 |
| Presley, Timothy Paul et ux | Gary D. Ray, et ux | wt | Dec | 14 | 1988 | 210 | 507 |
| Pendergrast, Mary Sue Wilbanks et al | Mary Sue Pendergrast | Quit claim | Dec | 14 | 1988 | 210 | 511 |
| Potts, James et al | Michael L. Wallace, et ux | wt | Dec | 15 | 1988 | 210 | 516 |
| Parson, Alton Davis | Larry J. Young | wt | Dec | 21 | 1988 | 210 | 628 |
| Plum Point Place, Ltd. | Amendment to restrictive covenant | | Dec | 22 | 1988 | 210 | 644 |
| Porter, James M. | Lerie R. Leach | wt | Dec | 22 | 1988 | 210 | 664 |
| Phillips Gin Co. | City of Olive Branch | R-O-W | Dec | 27 | 1988 | 210 | 694 |
| Parker, C.R. | Missoto County, Miss. | R-O-W | Dec | 28 | 1988 | 210 | 704 |
| Poppendermin, Les N. | Les N. Poppendermin et ux | wt | Dec | 30 | 1988 | 210 | 778 |
| Plantation, Inc. | Supplemental Declaration of | | Oct | 24 | 1990 | | |

INDEX TO LAND DEEDS
Direct

LAWRENCE-GREENWOOD 10489

| 1989 | GRANTOR | GRANTEE | Nature of Instrument | Date of Filing Instrument | | | Recorded | |
|------|-----------------------------------|-------------------------------|--|---------------------------|-----|------|----------|----------------|
| | | | | Month | Day | Year | Book | Page |
| | Payson, Kenneth W. | Mary Patricia Boston | wt | Jan. | 3 | 1989 | 211 | 17 |
| | Payne, Ray, et ux | John L. Watkins, et al | wt | Jan. | 3 | 1989 | 211 | 34 |
| | Pearce, Norma C. Jones, et al | Robert A. Jones, et ux | wt | Jan. | 4 | 1988 | 211 | 88 |
| | Pollan, Edward L. | Miss. State Hwy. Comm. | wt | Jan. | 10 | 1988 | 211 | 238 |
| | Prince, Donald Earl | Jim Walter Homes, Inc. | Quit Claim | Jan. | 13 | 1989 | 211 | 301 |
| | Pyron, Ricky D., et ux | Bonnie Howard et ux | wt | Jan. | 19 | 1989 | 211 | 335 |
| | Reer Point, Inc. | Robert E. Powell | Quit Claim | Jan. | 17 | 1989 | 211 | 339 |
| | Powell, Robert E. | Frank A. Howard, et ux | wt | Jan. | 17 | 1989 | 211 | 341 |
| | Pegram, David | Cookson Electric Power Assn. | R-o-w | Jan. | 17 | 1989 | 211 | 414 |
| | Purvis, H. E. Jr. et ux, et al | Gerald W. Chatham et ux | wt of gift | Jan. | 23 | 1989 | 211 | 536 |
| | Pyne Louis H. | John W. Hyeman | wt | Jan. | 26 | 1989 | 211 | 634 |
| | Peterson, Donald J. et ux | Allison R. Bosacker | wt | Jan. | 26 | 1989 | 211 | 642 |
| | Page, H. P., et al | C. R. Parker | wt | Jan. | 27 | 1989 | 211 | 668 |
| | Payton, Bessie J., et al | W. E. Less, Jr., et al | wt | Jan. | 30 | 1989 | 211 | 695 |
| | Plyler, Evelyn | Betty Jean Arnold Leffler | deed of gift | Jan. | 30 | 1989 | 211 | 714 |
| | Pyne Louis H. | Francis J. Miller, et ux | wt | Jan. | 31 | 1989 | 211 | 735 |
| | Porter, Vera S., et ux | Billy R. Hawkins, et ux | wt | Feb. | 1 | 1989 | 211 | 772 |
| | Pence, Bobby W., et ux | J. Cash King, Jr. | wt | Feb. | 6 | 1989 | 212 | 57 |
| | Pipkin, Aubrey, et al | Mississippi Power & Light Co. | R-o-w | Feb. | 8 | 1989 | 212 | 136 |
| | Parsons, David E. | " " " " " | R-o-w | Feb. | 8 | 1989 | 212 | 137 |
| | Plum Point Place Ltd. | " " " " " | second amendment to Restrictive Covenant | Feb. | 9 | 1989 | 212 | 107 |
| | Parker C. L. | Henry M. James, et ux | wt | Feb. | 9 | 1989 | 212 | 155 |
| | Parker, Rose, et al | Bruce Tennial | wt | Feb. | 16 | 1989 | 212 | 320 |
| | Pleasant Hill Land Co. Trustees | George W. Innes, et ux | wt | Feb. | 16 | 1989 | 212 | 359 |
| | Porter, Victor Gene, et ux | Jarrest J. Porter | Quit Claim | Feb. | 21 | 1989 | 212 | 369 |
| | Phillips, Wayne, et ux | Dyle Phillips | Quit Claim | Feb. | 21 | 1989 | 212 | 378 |
| | Phibus, Dorothy S., Estate | Robert E. Becker, et ux | wt | Feb. | 28 | 1989 | 212 | 529 |
| | Parker, James E., et ux | James W. Blackman, et ux | wt | Feb. | 28 | 1989 | 212 | 533 |
| | Pennington, Charles K., et ux | Christopher Cecil Lamberson | wt | March | 1 | 1989 | 212 | 544 |
| | Phifer, Dorothy Craigen, et al | Arthur Craigen | wt | March | 2 | 1989 | 212 | 598 |
| | Price, Charlie Leon, Sr. | John Wayne Hudson | wt | March | 3 | 1989 | 212 | 627 |
| | Powers, Eunice K. | Gary J. Childs, et ux | wt | March | 3 | 1989 | 212 | 629 |
| | Parker, Lettie M. | Earl Echols, et ux | wt | March | 8 | 1989 | 212 | 692 |
| | Payne-Robertson Development, Inc. | Jefferson E. Harris, et ux | wt | March | 9 | 1989 | 212 | 699 |
| | Potts, James | William E. Shoults, Jr. | wt | March | 10 | 1989 | 212 | 713 |
| | Payne-Robertson Development, Inc. | Richard D. Howell, et ux | wt | March | 10 | 1989 | 212 | 717 |
| | Phillips, Sara Ann B., et al | Ronald C. Berryhill, et ux | wt | March | 13 | 1989 | 212 | 733 |
| | Pruitt, Brenda, et ux | Kenneth C. Pruitt | wt | March | 13 | 1989 | 212 | 753 |
| | Peoples Bank & Trust Co. Inc. | Gerald D. Whitehead, et ux | wt | March | 14 | 1989 | vac | not for filing |
| | Premitt, William Bruce, et ux | Memphis-Shelby County | wt | March | 16 | 1989 | 213 | 8 |
| | Pony Industries Inc. | Amerimark Building Prod. Inc. | Special wt | March | 16 | 1989 | 213 | 30 |
| | Peoples Bank & Trust Co., Inc. | Herald H. Whitehead, et ux | wt | March | 17 | 1989 | 213 | 67 |
| | Phillips, Kenneth W. | Kathy V. Phillips | Quit Claim | March | 23 | 1989 | 213 | 141 |
| | Page, H. P., et al | Billy Todd | wt | March | 23 | 1989 | 213 | 145 |
| | " | " | wt | March | 23 | 1989 | 213 | 146 |
| | Powers, Eunice K. | Linda R. Hemker | wt | March | 24 | 1989 | 213 | 174 |

MARSHALL COUNTY

INDEX TO LAND DEEDS
Direct

LAWRENCE-GREENWOOD 10499

| GRANTOR | GRANTEE | Nature of Instrument | Date of Filing Instrument | | | Recorded | |
|--|--------------------------------------|----------------------|---------------------------|-----|------|-----------------|------------|
| | | | Month | Day | Year | Book | Page |
| Rayton Robinson | Beda Williford | wt | March | 24 | 1989 | 213 | 178 |
| Rayton, Windell aka Windell | Edwin J. Pepper, et ux | wt | March | 24 | 1989 | 213 | 202 |
| Pepper, B. Acee (Dug), et al | Vicki N. Perry | Quit Claim | March | 27 | 1989 | 213 | 205 |
| Perry, Ralph Jr. | Janet W. Greene | wt | March | 28 | 1989 | 212 | 268 |
| Plum Point Place, Ltd. | C. R. Parker | wt | March | 28 | 1989 | 212 | 302 |
| Page, H. P., et al | William J. Cobb, et ux | wt | March | 28 | 1989 | 212 | 304 |
| P & N Enterprises, Inc. | W. L. Hill, et ux | wt | March | 31 | 1989 | 212 | 376 |
| Popular Const. Inc. | William Jefferson Penders | Quit Claim | April | 3 | 1989 | VOID not for | add + ph # |
| Pounders, Cathy Ann White | Atton Davis Pearson | Quit Claim | April | 3 | 1989 | 212 | 451 |
| Pearson, Susan C. | William Jefferson Penders | Quit Claim | April | 4 | 1989 | 213 | 453 |
| Pounders, Cathy Ann White | Carol Robinson McDer, et ux | wt | April | 4 | 1989 | 212 | 472 |
| Porter, James M. | Memphis Shelby Co. Airport Authority | wt | April | 6 | 1989 | 212 | 548 |
| Poff, Roberta C., et al | Memphis Shelby Co. Airport Authority | wt | April | 10 | 1989 | 213 | 640 |
| Pannell, William J., et ux | Lucious Dobbin, et al | Quit Claim | April | 12 | 1989 | 212 | 708 |
| Pallard Judy M: Neal, et al | Steven L. Davis, et ux | wt | April | 12 | 1989 | EMR 12 | |
| Polt, Jimmie S., et ux | United States of America | esement | April | 12 | 1989 | 212 | 751 |
| Pruitt, Lillie Mae | James I. Edwards, et ux | wt | April | 13 | 1989 | 212 | 787 |
| Plum Point Place, Ltd. | Roberta Pickens | Quit Claim | April | 13 | 1989 | 212 | 792 |
| Pitts, Lucille, et al | Henry L. Pierce, et ux | wt | April | 14 | 1989 | 213 | 807 |
| Pierce, Patsy J. | Dennis E. Olermark, et ux | wt | April | 18 | 1989 | 214 | 50 |
| Pfeifer Lila, ^{Dillon Pfeifer} survivor of | J. Frank Given, et al | wt | April | 18 | 1989 | 214 | 53 |
| Rayne-Robertson Dev. Inc. | David Mendoza, et ux | wt | April | 18 | 1989 | 214 | 66 |
| Pylee, Steven B., et ux | Homer A. Lancaster, et ux | wt | April | 19 | 1989 | 214 | 78 |
| Popular Construction, Inc. | Robert D. Allen, Jr. | wt | April | 19 | 1989 | 214 | 88 |
| Palmer, Roger A., et ux | Eddie E. Otts, et ux | wt | April | 20 | 1989 | 214 | 104 |
| Pickney, John L. Jr. et ux, et al | Grady M. Poor, Jr. et ux | wt | April | 20 | 1989 | 214 | 139 |
| Poor, Grady M. Jr., et ux | Lewisburg Water Assn. | wt | April | 20 | 1989 | 214 | 141 |
| Payne-Robertson Dev. Inc. | Edgar Chism | wt | April | 24 | 1989 | 214 | 176 |
| Pacific Buildings, Inc. | Maxine Haynes Robertson | wt | April | 25 | 1989 | 214 | 219 |
| Price, Jimmy D., et ux | Joe R. Price, et al | Quit Claim | April | 28 | 1989 | 214 | 297 |
| Price, Joe R. et al | Ired Dennis Christenbury | wt | April | 28 | 1989 | 214 | 298 |
| " " " " | Douglas M. Pettit, et ux | Quit Claim | May | 3 | 1989 | 214 | 438 |
| Pettit, Douglas M. | Joseph B. Keating, et ux | wt | May | 4 | 1989 | 214 | 458 |
| Popular Construction, Inc. | George H. Tansley, et ux | wt | May | 4 | 1989 | 214 | 459 |
| " " " " | National Mortgage Company | Trustee | May | 4 | 1989 | 214 | 460 |
| ^{CARL L. BLAND, ET UX} Pickens, Mark A. Sub-trustee | Paul Burlison | wt | May | 5 | 1989 | 214 | 469 |
| Pacific Buildings, Inc. | David V. O'Brien, D.D., P.A. | wt | May | 5 | 1989 | 214 | 485 |
| Pighee, Brenda H. | Jim M. Lowell, et ux | wt | May | 8 | 1989 | 214 | 502 |
| Patch Creek Farm, Inc. | John E. McThee, et ux | wt | May | 9 | 1989 | 214 | 518 |
| Parratt, Amy H. | William A. Cross, et ux | wt | May | 10 | 1989 | 214 | 576 |
| Pugh, Bobby D. et ux | National Mortgage Company | Trustee | May | 10 | 1989 | 214 | 581 |
| ^{David Wayne Mc Mahon et ux} Pickens, Mark A. Sub. Trustee | Jerry Hooker, et ux | wt | May | 15 | 1989 | 214 | 648 |
| Pedersen, Allen G., et ux | Mississippi Power & Light Co | ROW | May | 15 | 1989 | 214 | 650 |
| Pierini, Antonio | Charles J. Woodall, et ux | wt | May | 15 | 1989 | 214 | 667 |
| Pack, Anthony Scott, et ux | Maurice Birmingham et ux | wt | May | 16 | 1989 | 214 | 694 |
| Perry, Linda Lail Goodwin | Clyde H. Springer | wt | May | 17 | 1989 | 214 | 733 |
| Pollan, Edward L. | | | | | | | |

INDEX TO LAND DEEDS
Direct

LAWRENCE-GREENWOOD 10489

| GRANTOR | GRANTEE | Nature of Instrument | Date of Filing Instrument | | | Recorded | |
|--|---------------------------------|----------------------|---------------------------|-----|------|---------------------|-----------------|
| | | | Month | Day | Year | Book | Page |
| Parker, Robert B. et ux | Robert A. Trimble, et ux | wt | May | 19 | 1989 | 214 | 288 |
| Page, Donald E. et ux | Buford L. Scott, et ux | wt | May | 25 | 1989 | 215 | 137 |
| P.N. Enterprises, Inc. (CARL C. R. ET ALIFFE ET UX) | James D. Carlisle, et ux | wt | May | 30 | 1989 | 215 | 142 |
| Pickens, Mark A. Trustee (Robert C. Vanderford, et ux) | National Mortgage Co. | Sub-Trustee Deed | May | 30 | 1989 | 215 | 173 |
| Pickens, Mark A. Trustee (Gary S. Dibiaci) | " | Sub-Trustee Deed | May | 30 | 1989 | 215 | 176 |
| Pickens, Mark A. Trustee | Secretary of Veterans Affairs | Sub-Trustee Deed | May | 30 | 1989 | 215 | 179 |
| Pino, Robert J. et ux | Michael D. Plunk, et ux | wt | May | 31 | 1989 | 215 | 189 |
| Pittle, Jeff A. et ux | Suan A. Stevenson, et ux | wt | June | 1 | 1989 | 215 | 247 |
| Perry, Sam N. et ux | Sam N. Perry, Jr. et ux | wt | June | 2 | 1989 | void | not for phone # |
| Pauer, J. M., et al | Larry Stovall, et al | wt | June | 6 | 1989 | not for file + ass. | |
| Perry, Sam N. et ux (Suan A. Stevenson) | Sam N. Perry, Jr., et ux | wt | June | 6 | 1989 | 215 | 297 |
| Palmerlee, Carolyn | Harold M. Gayler | wt | June | 7 | 1989 | 215 | 317 |
| Payne, Mavis, et al (Andrew S. Payne, Rebecca Payne) | United States of America | assent | June | 7 | 1989 | 215 | 346 |
| Payne, Doris Scales, et al | " | assent | June | 7 | 1989 | 215 | 349 |
| Pennysman, Ray, Jr., et ux | Ken Pettit | wt | June | 9 | 1989 | 215 | 400 |
| Pearson Alton Travis (Aurelia M. Bowlin Jones Trust & Estate) | Scott D. Carroll, et ux | wt | June | 14 | 1989 | 215 | 480 |
| Pace, William E. Jr., Trustee (Dorothy Constr.) | Morris E. Walker, et ux | wt | June | 15 | 1989 | 215 | 540 |
| Patts, James | Vincent Todd Schell, et ux | wt | June | 15 | 1989 | 215 | 545 |
| Pruce, Day Mote, et al | Barbara Kocanousky | wt | June | 15 | 1989 | 215 | 555 |
| Preferred Pipe Products, Inc. | Maurice J. Goodman | Sub-Trustee Deed | June | 16 | 1989 | 215 | 593 |
| " | " | wt | June | 16 | 1989 | 215 | 594 |
| Pauer, J. M., et al | Larry Stovall, et al | wt | June | 19 | 1989 | 215 | 612 |
| Personal Finance Corp. | Albert Metts, et ux | wt | June | 20 | 1989 | 215 | 647 |
| Phillips, Guy W., et al | Janet Pellan Phillips | Quit Claim | June | 20 | 1989 | 215 | 651 |
| Pugh, Mildred Sadler, et ux | Robert L. Keel, et ux | wt | June | 21 | 1989 | 215 | 664 |
| Pruce, Charles L., Sr. | Kermit B. Buck, et ux | wt | June | 28 | 1989 | 216 | 48 |
| Phillips Gun Co., Inc. | H. Gene Phillips, et al | wt | June | 29 | 1989 | 216 | 79 |
| Payne, Estelle, et al | United States of America | assent | June | 29 | 1989 | 216 | 95 |
| Powell, Jay M. | Mpls. Shelby Co. Airport Auth. | wt | June | 30 | 1989 | 216 | 139 |
| Pettit, Stephen J., et ux | James K. Mangrum, et ux | wt | July | 3 | 1989 | 216 | 180 |
| Pettit, Stephen J., et al | Ray Pennysman Jr. et ux | Quit Claim | July | 3 | 1989 | 216 | 178 |
| Powers, Oscar R. et ux | Jackie Dean Culver, et ux | wt | July | 6 | 1989 | 216 | 218 |
| Porter, Diana G. Powers, Executrix | David C. Powers, et al | wt | July | 6 | 1989 | void | Marshall Co. |
| Phillips, Estelle Vaughn | Mark Rivers, et ux | wt | July | 10 | 1989 | 216 | 275 |
| Parker, William E., et ux | Suan C. Jancher | wt | July | 11 | 1989 | 216 | 318 |
| Patel, Gordhanbhai J., et ux | Mary M. Hamrick, et ux | Assumption | July | 14 | 1989 | 216 | 403 |
| Parker, C.R. | Alber W. Wood, et ux | wt | July | 19 | 1989 | 216 | 505 |
| Plunk, G.F. | Mary G. McCurley | wt | July | 19 | 1989 | 216 | 513 |
| Powers, Eunice K. | Tommy Shackelford | wt | July | 20 | 1989 | 216 | 527 |
| Payne, J. D., et al (Dennis L. Payne, et ux) | Edward McLean | wt | July | 27 | 1989 | 216 | 698 |
| Pickens, Mark A., Sub. Trustee | National Mortgage Co. | Sub-Trustee Deed | July | 27 | 1989 | 216 | 700 |
| Person, Fred E., Jr., et al | Warner Clay Wickett, Jr. | wt | July | 31 | 1989 | 217 | 43 |
| Phillips, Catherine Hall | Lucious Earl Phillips | Quit Claim | July | 31 | 1989 | 217 | 44 |
| Perry, Mildred B. | J. J. Perry, Jr., et ux | Quit Claim | July | 31 | 1989 | 217 | 72 |
| Peoples Bank & Trust Co., Inc. (Paul Peck, et ux) | Jackie G. Massey, et ux | wt | Aug. | 4 | 1989 | 217 | 354 |
| Pickens, Mark, Sub. Trustee | Blazer Financial Services, Inc. | Sub-Trustee Deed | Aug. | 8 | 1989 | 217 | 394 |

INDEX TO LAND DEEDS
Direct

LAWRENCE-GREENWOOD 10499

| GRANTOR | GRANTEE | Nature of Instrument | Date of Filing Instrument | | | Recorded | |
|--|-----------------------------------|---------------------------------|---------------------------|-----|------|-------------------|-------------------|
| | | | Month | Day | Year | Book | Page |
| Page, H. P., et al | C. R. Parker | wt | Aug | 8 | 1989 | 217 | 415 |
| Professional Development Corp. (James W. Higgins II, et al) | Joseph William Judd | wt | Aug | 9 | 1989 | 217 | 428 |
| Pickens, Mark A., Sub. Trustee | National Mortgage Company | deed | Aug | 10 | 1989 | 217 | 451 |
| Professional Development Corp. | Lynn Greene | wt | Aug | 14 | 1989 | 217 | 502 |
| Phillely, Michael Pittman, et ux | Jedey J. Bartrell, et ux | wt | Aug | 15 | 1989 | 217 | 538 |
| Plunk, D. F. | Lucile K. Hill | wt | Aug | 16 | 1989 | 217 | 585 |
| Phillips, Billy R., et al | Mississippi Power & Light Co. | R-O-W | Aug | 16 | 1989 | 217 | 638 |
| Phillips, John Paul, et ux | Lorald E. Blalock, et ux | wt | Aug | 17 | 1989 | 217 | 679 |
| Page, H. P. et al | Billy Todd | wt | Aug | 17 | 1989 | 217 | 673 |
| Pannell, Ronnie E. | The City of Southaven | Const. Easement | Aug | 18 | 1989 | 217 | 689 |
| Perry, Sam N. Jr. et ux | Sam N. Perry Jr. et ux | wt | Aug | 18 | 1989 | 217 | 703 |
| Phillips Gin Company Inc. | Charles Moore | wt | Aug | 22 | 1989 | 217 | 743 |
| " " " " | Michael Lee Amberger, et ux | wt | Aug | 22 | 1989 | 217 | 741 |
| Peoples Bank & Trust Co. The | Hal W. Guthrie, et ux | wt | Aug | 24 | 1989 | 218 | 26 |
| Parker, C. R. | William J. Ward, et ux | wt | Aug | 28 | 1989 | 218 | 81 |
| Pollan, Edward L. (Lillian C. Pollan, et ux) | Randall Martin Pollan, et ux | wt | Aug | 28 | 1989 | 218 | 93 |
| Pickens, Mark A., Sub-Trustee | Citicorp Mortgage, Inc. | Sub. Trust deed | Aug | 28 | 1989 | 218 | 95 |
| Reker, Gregory Anthony, et al | Curly Maurice Meriwether, et al | partition deed | Aug | 28 | 1989 | 218 | 104 |
| " " " " | Mary Ann Bridgewater, et al | partition deed | Aug | 28 | 1989 | 218 | 109 |
| " " " " | Cleo Meriwether King | partition deed | Aug | 28 | 1989 | 218 | 114 |
| " " " " | Joseph B. Meriwether, et ux et al | partition deed | Aug | 28 | 1989 | 218 | 119 |
| Prince, Frank B. et ux | Calvin E. Holder, et ux | wt | Aug | 28 | 1989 | 218 | 122A |
| Presgrove, A. L. (Alicia S. Presgrove, et ux) | Alicia E. Gilles | wt | Aug | 29 | 1989 | 218 | 152 |
| Price, Willie Baptist | Miss. Power & Light Co. | POW | Aug | 30 | 1989 | 218 | 168 |
| Parker, C. R. | Michael J. Jones, et ux | wt | Sept | 1 | 1989 | 218 | 246 |
| Prewitt, Lancy Anne, et al | Joseph C. Merrill | wt | Sept | 6 | 1989 | 218 | 328 |
| Potts, James | Steven R. Gregg | wt | Sept | 7 | 1989 | VOID | let for phone no. |
| Palmer, Barbara H. | City of Southaven | TEMPERARY CONSTRUCTION EASEMENT | Sept | 7 | 1989 | 218 | 355 |
| Pleasants, Thomas J. III et ux | Willie Lloyd Minatrea, et ux | wt | Sept | 11 | 1989 | 218 | 404 |
| Perry, Douglas A., et ux | Lovorn Inc. | Occupation wt | Sept | 12 | 1989 | 218 | 481 |
| Parker, Harry J. | Jammy A. Green | wt | Sept | 12 | 1989 | 218 | 485 |
| Puckley, Edward K., et ux (B. A. Puckley Construction) | D.E. Brewer | wt | Sept | 15 | 1989 | Ret for phone no. | |
| Patt, James, et ux | Oscar Pash, Jr., et ux | wt | Sept | 18 | 1989 | 218 | 568 |
| Pitts, John, et al | The City of Hernando, Ms. | Easement | Sept | 18 | 1989 | 218 | 605 |
| Pattay, Rose Marge Wright, et al | William C. Bartrell III, et ux | wt | Sept | 19 | 1989 | 218 | 618 |
| Pennington, Anne M. | Anne M. Pennington, et al | Quit Claim | Sept | 21 | 1989 | 218 | 691 |
| Potts, James | Steven R. Gregg | wt | Sept | 25 | 1989 | 219 | 9 |
| Page, H. P. et al | Patricia Rutherford et al | Quit Claim | Sept | 27 | 1989 | 219 | 55 |
| " " " " | William C. Thompson | Quit Claim | Sept | 27 | 1989 | 219 | 57 |
| Petry, Perry L., et ux | Robin L. Hawlik | wt | Sept | 28 | 1989 | 219 | 78 |
| Page, H. P., et al | Danny R. Logan, et ux | Quit Claim | Sept | 28 | 1989 | 219 | 85 |
| " " " " | James H. Selt, et ux | Quit Claim | Sept | 28 | 1989 | 219 | 87 |
| Pettit, Ken | Mississippi Power & Light Co. | R.O.W | Oct | 2 | 1989 | 219 | 129 |
| Pennell, Jack H., et ux | Lenny A. Davis, et ux | wt | Oct | 2 | 1989 | 219 | 164 |
| Perryman, Clara N., et al | Lobbie Jewell Perryman Thomas | deed of gift | Oct | 9 | 1989 | 219 | 334 |
| Payton, Mae C. | Barbara A. Taylor | wt | Oct | 10 | 1989 | 219 | 345 |

INDEX TO LAND DEEDS
Direct

LAWRENCE-GREENWOOD 10489

| GRANTOR | GRANTEE | Nature of Instrument | Date of Filing Instrument | | | Recorded | | |
|--------------------------------|------------------------------|----------------------|---------------------------|-----|------|----------|---------------------|--------------|
| | | | Month | Day | Year | Book | Page | |
| Ponder, James H. | Henrietta Joe Colton Ponder | Quit claim | Oct | 11 | 1989 | 219 | 391 | |
| Plum Point Place, Ltd. | Mattie K. Schubert, et al | wt | Oct | 11 | 1989 | void | not for notary seal | |
| Perry, Robert et al | Desoto Co. Miss. | R.O.W | Oct | 11 | 1989 | void | not for con | |
| Pickle, Sarah Adams, et al | Leon H. Danner, et al | wt | Oct | 12 | 1989 | 219 | 418 | |
| Prewett, W.B. | Alvin E. Gillies et al | Quit claim | Oct | 13 | 1989 | void | not for grantors | phone # |
| Plum Point Place, Ltd | Mattie K. Schubert, et al | wt | Oct | 13 | 1989 | 219 | 463 | |
| Pearcy, Charles S. et ux | Leon C. Harbin III, et ux | wt | Oct | 13 | 1989 | 219 | 471 | |
| Pickens, Mark A. Sub-trustee | Deposit Guaranty Natl. Bank | Substituted Justice | Oct. | 18 | 1989 | 219 | 600 | |
| Phifer, Charles A. | Nancy Ward Phifer | Quit claim | Oct. | 19 | 1989 | 219 | 629 | |
| Poppenheimer, Lester H. et al | Rhodes College | Quit claim | Oct | 23 | 1989 | not for | address & phone #s | |
| Perry, Robert et al | Desoto Co. Miss. | R.O.W | Oct | 23 | 1989 | 219 | 676 | |
| Prewett, W.B. | Alvin E. Gillies, et al | Quit claim | Oct | 24 | 1989 | 219 | 718 | not for con. |
| Plunk, D. J. | Orville D. Browning, et ux | wt | Oct | 31 | 1989 | 220 | 142 | |
| Peyton, W.P. et ux | Charles H. Bell, et ux | wt | Oct | 31 | 1989 | 220 | 150 | |
| " " " | Don Wilhite | wt | Oct | 31 | 1989 | 220 | 151 | |
| Pemberton, Donald W. Jr. et al | Charlie C. Ineed Jr. et ux | wt | Nov | 1 | 1989 | 220 | 175 | |
| Pinckston, William D., et ux | Carlos Eugene Webster, et ux | wt | Nov. | 2 | 1989 | 220 | 238 | |
| Parker, C. L. | Lawrence N. Wood, et ux | wt | Nov. | 2 | 1989 | 220 | 252 | |
| Paag, B. Dan | Chloee K. Paag | wt | Nov. | 2 | 1989 | 220 | 258 | |
| Pinckley, Edward K., et ux | D.E. Brower | wt | Nov | 3 | 1989 | 220 | 293 | |
| Plaza Realty Trust, et al | Ronnie C. Cooper, et ux | wt | Nov. | 3 | 1989 | 220 | 290 | |
| Prewett, W.B. | Alvin E. Gillies, et al | Quit claim | Nov | 7 | 1989 | 220 | 329 | |
| Pendergraft, Jeannine B. | Charles J. Pendergraft | Quit claim | Nov | 7 | 1989 | 220 | 331 | |
| Pryor, Lucie | Kenneth W. Pryor | Quit claim | Nov | 7 | 1989 | 220 | 343 | |
| Plum Point Place, Ltd. | Alfred R. Jennings, et ux | wt | Nov | 8 | 1989 | 220 | 362 | |
| Payne, G.B., Jr., et al | James Thomas Harris, et ux | wt | Nov | 9 | 1989 | 220 | 382 | |
| Pollard, Estella K. | Desoto County, Miss | R.O.W. | Nov | 13 | 1989 | 220 | 419 | |
| Parker, Wilham J. et ux | Brenda D. Thompson | wt | Nov | 13 | 1989 | 220 | 464 | |
| Pool, Karen S. | Sammy D. Biffle, et al | wt | Nov | 13 | 1989 | 220 | 466 | |
| Purser, Stephanie | Kenneth E. Purser | Quit claim | Nov. | 16 | 1989 | 220 | 551 | |
| Poppenheimer, Lester H. et al | Rhodes College | Quit claim | Nov. | 21 | 1989 | void | not for phone # | |
| Picard, Milton C, et al | Rhodes College | Quit claim | Nov. | 21 | 1989 | void | not for phone # | |
| Plum Point Place, Ltd. | James Ronald Williams et ux | wt | Nov | 22 | 1989 | 220 | 677 | |
| Poppenheimer, Lester H. et al | Rhodes College | Quit claim | Nov | 29 | 1989 | 221 | 11 | |
| Picard Milton C. et al | " " | Quit claim | Nov | 29 | 1989 | 221 | 11 | |
| Parker, C. R. | Frank Eugene Smith et ux | wt | Nov | 30 | 1989 | 221 | 53 | |
| Pittle, Kirby Ray | Kirby Ray Pittle, et ux | wt | Nov | 30 | 1989 | 221 | 54 | |
| Palmer, Roger A. et ux. | Martine L. Allen | Quit claim | Dec | 5 | 1989 | 221 | 140 | |
| Pyles, Norman Jr. et al | Meg K. Aldridge, et ux | wt | Dec. | 6 | 1989 | 221 | 169 | |
| Priest, Bill, et ux | Charles S. Newland | wt | Dec. | 6 | 1989 | 221 | 170 | |
| Proppock, Jerry W. | Jamie K. Beene | wt | Dec. | 6 | 1989 | 221 | 175 | |
| Pillie, Mrs. Annie J. | Desoto County, Mo. | R.O.W | Dec. | 6 | 1989 | 221 | 177 | |
| Pickard, Vickie F. | Jack A. Pickard, Jr. | Quit claim | Dec. | 7 | 1989 | 221 | 192 | |
| Pyles, Norman, et ux | Benny C. Comedy, et ux | wt | Dec. | 8 | 1989 | 221 | 210 | |
| Pool, Elizabeth Dale | James E. Pool, et ux | wt | Dec | 11 | 1989 | 221 | 236 | |
| Pounders, Jerry et ux | Jerry D. Lilly | wt | Dec | 11 | 1989 | 221 | 237 | |

INDEX TO LAND DEEDS
Direct

LAWRENCE-GREENWOOD 10489

| GRANTOR | GRANTEE | Nature of Instrument | Date of Filing Instrument | | | Recorded | |
|---|---------------------------------|------------------------------|---------------------------|-----|------|----------|--|
| | | | Month | Day | Year | Book | Page |
| Prussack, Guy W., et ux | Henry S. Cook | wt | Dec. | 12 | 1989 | 221 | 261 |
| Paylor, Charlotte A. Garner | Sheryl D. Garner | wt Quit Claim | Dec | 18 | 1989 | 221 | 363 |
| Pritchard, Lloyd N. et ux <small>Wife of Willie McKinley, et ux</small> | Robert D. Allen, et ux | wt | Dec | 18 | 1989 | 221 | 396 |
| Payne, Pamela Sue, et al Co-Executor <small>for decedent Michael Payne</small> | Pamela Sue Payne, et al Justice | wt Quit Claim | Dec | 18 | 1989 | 221 | 399 |
| Powers, Lee Ray et ux | Paul L. Mc Clough, et ux | wt | Dec | 18 | 1989 | 221 | 412 |
| Payne, Miner | United States of America | deemnt | Dec | 18 | 1989 | 221 | 423 |
| Payne, Lois Scales, et al | " " " " | deemnt | Dec | 18 | 1989 | 221 | 425 |
| Plum Point Place, Ltd. <small>(met D. Schrimpton), et ux</small> | Sara L. Guy | wt | Dec. | 19 | 1989 | 221 | 440 |
| Pickens, Mark A. Sub. Justice <small>of Michael L. Compton</small> | Deposit Guaranty Natl Bank | wt Sub Justice deed | Dec | 22 | 1989 | 221 | 507 |
| Pate, J. Preston, Limited Guardian | Breddie W. Compton Jr. | wt | Dec | 27 | 1989 | 221 | 507 <small>Void not for grantee address</small> |
| Petty, Jerry L. | Jerry L. Petty et ux | wt Quit Claim | Dec | 27 | 1989 | 221 | 531 |
| P & N Enterprises, Inc. | Christopher D. Fortune | wt | Dec | 27 | 1989 | 221 | 538 |

INDEX TO LAND DEEDS
Direct

1990

LAWRENCE-GREENWOOD 10489

| GRANTOR | GRANTEE | Nature of Instrument | Date of Filing Instrument | | | Recorded | |
|---|----------------------------------|-------------------------------|---------------------------|-----|------|----------|------|
| | | | Month | Day | Year | Book | Page |
| Prince, William E., et ux | Joseph M. Lacy, et ux | wt | Jan. | 2 | 1990 | 221 | 632 |
| Parker, C. R. et ux Mildred K. Compton | Sil Casey, et ux | wt | Jan. | 5 | 1990 | 221 | 690 |
| Pate, J. Preston, Limited Partnership | Freddie W. Compton, Jr. | wt | Jan. | 5 | 1990 | 221 | 709 |
| Peunders, J. W., Jr. | Tommy L. Stewart, et ux | Need of Part Deed | Jan. | 12 | 1990 | 222 | 36 |
| Patrolia, Anthony J. | Louisa Kay Carlisle | Quit Claim | Jan. | 16 | 1990 | 222 | 64 |
| Pyle, Steve, et ux | Tommy White, et ux | Quit Claim | Jan. | 16 | 1990 | 222 | 71 |
| Payne, James Paul, et al | Lewisburg Water Assoc, Inc. | Easement | Jan. | 17 | 1990 | 222 | 229 |
| Price, Zelma | " " " " | " | Jan. | 17 | 1990 | 222 | 230 |
| Pearce, Norma, et al | " " " " | " | Jan. | 17 | 1990 | 222 | 231 |
| P+N Enterprises, Inc. | James E. Carpenter, Jr. | wt | Jan. | 18 | 1990 | 222 | 269 |
| Parker, Margaret J. | City of Bethaven | Temporary Consent Easement | Jan. | 18 | 1990 | 222 | 275 |
| Piper, Edgar, et al | " " " " | Temporary Consent Easement | Jan. | 18 | 1990 | 222 | 282 |
| Pierce, Annie J. | Ralph O. Barnette, et ux | wt | Jan. | 19 | 1990 | 222 | 302 |
| Peoples Bank & Trust Co., Inc. | Jeff Presley | Special wt | Jan. | 24 | 1990 | 222 | 399 |
| Presley, Jeff | Derry Edwards | wt | Jan. | 24 | 1990 | 222 | 401 |
| Phillips, Syble | Vera M. Knight | wt | Jan. | 29 | 1990 | 222 | 494 |
| Payne, Barbara E. et al The Cynthia Sumner | Lori E. Sumner, et al | wt | Feb. | 13 | 1990 | 222 | 784 |
| Phillips, Cynthia Sumner | Raymond E. Dilley, et ux | wt | Feb. | 20 | 1990 | 223 | 43 |
| Phillips, Selby N. et ux | Paul S. Houston, et ux, et al | wt | Feb. | 20 | 1990 | 223 | 45 |
| Page, H. P. et al | Wade Whitley, III | wt | Feb. | 27 | 1990 | 223 | 229 |
| Pedersen, Ralph R. et ux | Benchmark Homes, Inc. | Quit Claim Easement | Feb. | 27 | 1990 | 223 | 244 |
| Polar Kraft Mfg. Co. Inc. | Colson Engineering, Inc. | Easement agreement | Mar. | 1 | 1990 | 223 | 343 |
| Ferry, Bill Mason | The City of Olive Branch | Utility Easement | March | 2 | 1990 | 223 | 381 |
| Power, J. M. Jr. et al | J. B. Davenport | wt | March | 7 | 1990 | 223 | 443 |
| Paindexter, Carl B. et ux | Carl B. Paindexter, et ux | Quit Claim | March | 9 | 1990 | 223 | 508 |
| Payne-Robertson Dev., Inc. | Larry K. Houston, et ux | wt | March | 9 | 1990 | 223 | 512 |
| Paindexter, Carl B. et ux | Robert J. Holmes, Jr. et ux | wt | March | 15 | 1990 | 223 | 618 |
| Powers, Odies | Erma R. Webb | wt | Mar | 19 | 1990 | 223 | 685 |
| Pummell, John W. et ux | John W. Pummell, et ux | Quit Claim | Mar | 19 | 1990 | 223 | 690 |
| Pyles, Steve, et ux | Marvin E. Poole et ux | wt | March | 20 | 1990 | 223 | 704 |
| Peunders, J. W. Jr. | Tommy L. Stewart, et ux | Need of Part Deed | March | 26 | 1990 | 224 | 11 |
| Pryor, Carolyn Lance et al | South Central Bell Telephone Co. | R-O-W | March | 26 | 1990 | 224 | 9 |
| Pennington, Martha Ann B. | James Randall Crase, et ux | wt | March | 26 | 1990 | 224 | 17 |
| Pyron, Ricky L. et ux | Patricia Barnes, et al | wt | March | 27 | 1990 | 224 | 75 |
| Pangloss, Inc. | W. V. Properties | wt | March | 30 | 1990 | 224 | 205 |
| Paradise Estates, Inc. | North Goodman Investment Co. | wt | March | 30 | 1990 | 224 | 221 |
| Perkins, Helen E. | Travis Sharp | Joint Deed | March | 30 | 1990 | 224 | 259 |
| Pannell, Tracy D. | William M. Sharpe, et al | wt | April | 4 | 1990 | 224 | 333 |
| Peunders, J. H. et al | Joyce A. Cunningham | wt | April | 9 | 1990 | 224 | 419 |
| Payne-Robertson Dev., Inc. | James J. Robertson, et ux | wt | April | 9 | 1990 | 224 | 421 |
| Phillips, Ernest R. | Miss. State Hwy. Comm. | wt | April | 10 | 1990 | 224 | 586 |
| Platt, Michael D. et ux AKA Sallie S. Zugway | J. J. Mahoney, et ux | wt | April | 11 | 1990 | 224 | 642 |
| Prewitt, Sallie S. | Marvin E. Zugway Jr. et al | Quit Claim | April | 12 | 1990 | 224 | 662 |
| Parker, Lilli Mae Mosby, et al | Louisa Mosby | Quit Claim | April | 13 | 1990 | 224 | 685 |
| Piercy, Alan, et ux | Chambler Builders, Inc. | wt | April | 13 | 1990 | 224 | 704 |
| Plum Point Village Sec C Restrictive Covenants | | | April | 17 | 1990 | 224 | 739 |

INDEX TO LAND DEEDS

Direct

LAWRENCE-GREENWOOD 1049B

| GRANTOR | GRANTEE | Nature of Instrument | Date of Filing Instrument | | | Recorded | |
|---------------------------------|-----------------------------|----------------------|---------------------------|-----|------|-------------------------|----------|
| | | | Month | Day | Year | Book | Page |
| Putman, Betty Waldrop, et al | Maybelle C. Waldrop | Quit Claim | April | 20 | 1990 | 225 | 47 |
| Plum Point Place, Ltd | Monta Wren | wt | April | 23 | 1990 | 225 | 74 |
| Page, H. P., et al | James A. Iner, Jr. et ux | wt | April | 24 | 1990 | 225 | 107 |
| Powell, Mary A. | Madeline J. Heinz | Quit Claim | April | 25 | 1990 | 225 | 131 |
| Preise, Willodean | Ralph Hassa | wt | April | 26 | 1990 | 225 | 137 |
| Professional Development Corp | Bobby Andrew Allison, et al | wt | April | 30 | 1990 | ret for ph # | |
| Pearrow, Jimmy Arnold, et ux | Michael Wayne Pruitt, et ux | wt | April | 30 | 1990 | 225 | 249 |
| Parker, Robert E., Jr. | The City of Olive Branch | utility easement | May | 1 | 1990 | 225 | 274 |
| Plum Point Place, Ltd | Bridgette Homes, Inc. | wt | May | 2 | 1990 | 225 | 305 |
| " " " " | Deverant Enterprises, Inc. | wt | May | 2 | 1990 | 225 | 307 |
| Potts, James | Glen J. Huey, et ux | wt | May | 2 | 1990 | 225 | 321 |
| Parker, Dorothy M., et al | Merle E. Strickland | wt | May | 3 | 1990 | 225 | 354 |
| Phillips, Frank Price Jr. et ux | William J. Schmitt, et ux | wt | May | 3 | 1990 | 225 | 358 |
| Pitts, Gerald J. et ux | Mathew W. Lipscomb | wt | May | 3 | 1990 | 225 | 361 |
| Professional Dev. Corp. | Bobby Andrew Allison, et al | wt | May | 7 | 1990 | 225 | 415 |
| Parker, Amanda N. et al | Sen W. Smith | wt | May | 8 | 1990 | 225 | 482 |
| Parks, Odell, et ux | Glenn Fay, Jr. et ux | wt | May | 10 | 1990 | 225 | 541 |
| Pasley, Donald H., et ux | James E. Henshaw, et ux | wt | May | 11 | 1990 | 225 | 568 |
| Phillips, W. Gene, et al | Garvin Super Stop, Inc. | wt | May | 11 | 1990 | 225 | 569 |
| Pasley, Linda L. et al | Merald D. Hillenath, et al | wt | May | 11 | 1990 | 225 | 574 |
| Price, Erison Jr. | Ms. Power + Light Co. | RO-W | May | 14 | 1990 | 225 | 585 |
| Pins, Fred | " " " " | RO-W | May | 14 | 1990 | 225 | 586 |
| Professional Dev. Corp. | Bobby Andrew Allison, et al | wt | May | 15 | 1990 | 225 | 637 |
| Pyper, Louis H. | DeSoto County, Miss. | RO-W | May | 15 | 1990 | 225 | 648 |
| Paisley, Paul A., et ux | Allan D. McIntyre, et ux | wt | May | 17 | 1990 | 225 | 686 |
| Plaster, Doris Wagoner | Denny R. Logan | Quit Claim | May | 17 | 1990 | 225 | 688 |
| Powers, Mack A. | Howard E. Lonet, et ux | wt | May | 18 | 1990 | 225 | 735 |
| Pyper, Louis | DeSoto County, Miss. | RO-W | May | 21 | 1990 | 225 | 773 |
| Pardon, Billy Gene | Robin S. Pardon | Quit Claim | May | 22 | 1990 | ret for address | state #3 |
| Pork, James A. et al | Glover J. Pork | Quit Claim | May | 22 | 1990 | 226 | 25 |
| Putnam Building Service, Inc. | Chris N. Flowers, et ux | wt | May | 22 | 1990 | 226 | 30 |
| Parker, Charles W. Jr. et ux | Michael W. Langston et ux | wt | May | 23 | 1990 | 226 | 40 |
| Payne, James Paul, et ux | Dwayne Murphy, et ux | wt | May | 23 | 1990 | 226 | 42 |
| Payne, D.B. Jr. et al | James P. Wilson Jr. et ux | wt | May | 23 | 1990 | 226 | 50 |
| " " " " | Gary M. Vaughn | wt | May | 23 | 1990 | 226 | 57 |
| Direct Investments | Homer Edward Ward Jr. | wt | May | 25 | 1990 | 226 | 62 |
| Patrick, Ardie, et al D/B/A | Robin B. Pardon | Quit Claim | May | 24 | 1990 | 226 | 63 |
| Pardox, Billy Gene | Thomas C. Williams, et ux | wt | June | 1 | 1990 | 226 | 194 |
| Pyper, Glenetta T. | Rodney W. Kilgore, et ux | wt | June | 1 | 1990 | 226 | 204 |
| Pipkin, Jimmy W., et ux | William E. Lawson, et ux | wt | June | 4 | 1990 | 226 | 244 |
| Plunk, G.F. | Mary D. McCurley | wt | June | 6 | 1990 | 226 | 240 |
| Plunk, D.F. | Mark Rasco, et ux | Return Need | June | 5 | 1990 | ret for add. r phone No | |
| Pyper, Lewis, et al | Anthony D. Holland, et ux | wt | June | 7 | 1990 | 226 | 383 |
| Prentice, Newton B. Jr. et ux | Debit Dodson | division deed | June | 8 | 1990 | 226 | 445 |
| Pyper, Louis et al | Frank Rasco, et ux | division deed | June | 8 | 1990 | 226 | 449 |
| " " " " | George P. Riles | wt | June | 11 | 1990 | 226 | 482 |
| Polk, Shirley L. | | | | | | | |

INDEX TO LAND DEEDS
Direct

LAWRENCE-GREENWOOD 10499

| GRANTOR | GRANTEE | Nature of Instrument | Date of Filing Instrument | | | Recorded | |
|---|-------------------------------|----------------------|---------------------------|-----|------|-------------------------------|------|
| | | | Month | Day | Year | Book | Page |
| <i>a mo. serv. partnership</i> Plum Point Place, Ltd | Jack H. Carson, et ux | wt | June | 13 | 1990 | Returned for phone no. & Add. | |
| Pratter, Joel G. | Bradley R. Becker, et ux | wt | June | 14 | 1990 | 226 | 597 |
| Plunk, G. J. | Ms. Power & Light Corp. | R-O-W | June | 14 | 1990 | 226 | 602 |
| Parker, D. C. | " " " " " | R-O-W | June | 14 | 1990 | 226 | 603 |
| Poppelraiter, William L. et ux | William K. Bullins, et ux | wt | June | 15 | 1990 | 226 | 666 |
| Pryor, Lewis H. | Lloyd L. Martin | wt | June | 15 | 1990 | 226 | 633 |
| <i>MILDRED P. OSWALT P/A FOR</i> Pierce, Walter | Ms. State Highway Commission | wt | June | 12 | 1990 | 226 | 527 |
| Plum Point Place, Ltd. | Jack H. Carson, et ux | wt | June | 20 | 1990 | 226 | 735 |
| Pipkin, Aubrey D. et ux | Robert M. Dumas | wt | June | 20 | 1990 | 226 | 737 |
| Poe, Larry S. et al | Stephen B. Carter | wt | June | 20 | 1990 | 226 | 741 |
| Parker, William E. et ux | Claude C. Romine Jr. et ux | wt | June | 20 | 1990 | 226 | 774 |
| Professional Development Corp. | Charles R. Printz et ux | wt | June | 21 | 1990 | 226 | 782 |
| <i>Margie B. Shippitt</i> Pech, Margie B. Shippitt A/K/A | Memphis-Shelby County Airport | wt | June | 22 | 1990 | 226 | 796 |
| Putman Building Services, Inc. | Charles W. Smith, et ux | wt | June | 25 | 1990 | 227 | 22 |
| Pino, Michael A., et ux | Frank Pino, Jr. | wt | June | 27 | 1990 | 227 | 140 |
| Page, Jeffrey D. et ux | Erwin W. Wood | wt | June | 28 | 1990 | 227 | 152 |
| Peterbills, Mark G. et ux | Robert C. Eckman, et ux | wt | July | 2 | 1990 | 227 | 222 |
| Perry, Alonzo, et ux | Mike Parnage, et ux | wt | July | 3 | 1990 | 227 | 238 |
| Plunk, G. F. | Minnie E. Richards | wt | July | 3 | 1990 | 227 | 244 |
| " " | Beverly L. Brooks, et al | wt | July | 3 | 1990 | 227 | 247 |
| " " | Michael G. Lee, et ux | wt | July | 3 | 1990 | 227 | 256 |
| Page, H. P. | Billy Todd | wt. Corr. | July | 3 | 1990 | 227 | 276 |
| Petkoff, Stephen J. | Gerald T. Bruckman, et ux | wt | July | 3 | 1990 | 227 | 272 |
| Plunk, M. F. | James A. Holliman | wt | July | 5 | 1990 | net for not recd | |
| Purcell, Danny W. et ux | Miss. State Hwy. Comm. | wt | July | 10 | 1990 | 227 | 350 |
| Patis & Garden Shop, Inc. et al | The Goodman Collections | wt | July | 11 | 1990 | 227 | 389 |
| Phelps, Gerald D. et al. | Debra Ann Scoggins | wt | July | 17 | 1990 | 227 | 476 |
| Parish, Gary R. et ux | Michael H. Russell, et ux | wt | July | 18 | 1990 | 227 | 504 |
| Plunkett, Edward | Mississippi Power & Light Co. | R-O-W | July | 20 | 1990 | 227 | 562 |
| Peunders, J. W. Jr. | " " " " " | R-O-W | July | 20 | 1990 | 227 | 564 |
| Phillips Lin Co., Inc. | Pt 72 Enterprises, Inc. | wt | July | 23 | 1990 | 227 | 578 |
| Pollan, Edward L. et al | Richard Harris, et ux | wt | July | 25 | 1990 | 227 | 650 |
| Plunk, G. J. | James A. Holliman | wt. | July | 26 | 1990 | 227 | 669 |
| Purifoy, John R., et ux | Fred D. Drahler, Jr., et ux | wt. | July | 27 | 1990 | 227 | 687 |
| Plunk, M. F. | George P. Kemper, et ux | wt | July | 30 | 1990 | 227 | 729 |
| Parrish, J. Kip, et al | David W. O'Brien | wt | July | 31 | 1990 | 227 | 743 |
| Pascuro, Gavin | Iroy J. Pannell Jr. et ux | wt | Aug. | 1 | 1990 | 227 | 773 |
| Parr, Walter Odell III et ux | Jacqueline Marie Spencer | wt | Aug. | 1 | 1990 | 227 | 785 |
| Pierce, Rosa Louise Freshman et al | Osoto County, Miss | R-O-W | Aug. | 2 | 1990 | 228 | 23 |
| " " " " | " " " " | R-O-W | Aug. | 2 | 1990 | 228 | 25 |
| Phillips, Joseph Price, et ux | James Early Hanks | wt | Aug. | 3 | 1990 | 228 | 47 |
| Page, H. P., et al | Daniel W. Stafford | wt | Aug. | 6 | 1990 | 228 | 97 |
| Parrish, J. Kip, et al | Reuss-Williams, Inc. | wt | Aug. | 7 | 1990 | 228 | 103 |
| Parker, C. R. | Johnny D. Billings, et ux | wt | Aug. | 8 | 1990 | 228 | 111 |
| Peoples Bank & Trust Co. Inc | Sally D. Stevens, et ux | Special wt | Aug. | 15 | 1990 | net for phone #5 | |
| Price, Ervison Jr. | Ms. Power & Light Co. | R-O-W | Aug. | 15 | 1990 | 228 | 271 |

INDEX TO LAND DEEDS
Direct

LAWRENCE-GREENWOOD 10488

| GRANTOR | GRANTEE | Nature of Instrument | Date of Filing Instrument | | | Recorded | |
|--|---|----------------------|---------------------------|-----|------|------------------------|------|
| | | | Month | Day | Year | Book | Page |
| Poe, Edgar A. et ux | J. D. Moore, et ux | wt | Aug. | 17 | 1990 | 228 | 318 |
| People's Bank & Trust Co. Inc | Philly H. Stevens, et ux | wt | Aug. | 20 | 1990 | 228 | 330 |
| Patter, Kenneth L. et ux, et al | Memphis-Shelby County ^{Authority} Corporation | wt | Aug. | 20 | 1990 | 228 | 347 |
| P+N Enterprises, Inc. | Albert R. Wright et ux | wt | Aug. | 21 | 1990 | 228 | 367 |
| Pate, Leavern, et ux | James Timothy Harrelson, et ux | Quit Claim | Aug. | 21 | 1990 | 228 | 379 |
| Powers, Virgle D. et ux | Richard D. Sims Jr. et ux | wt | Aug. | 22 | 1990 | 228 | 399 |
| Plunk, G. F. | Robert A. Klub, et ux | wt | Aug. | 23 | 1990 | 228 | 429 |
| Parker, Phillip A. | Gloria J. Parker | Quit Claim | Aug. | 28 | 1990 | 228 | 512 |
| Pierce, Rosa Louise ^{et al} Bresham, | Aleenis Richardson et ux | wt | Aug. | 28 | 1990 | 228 | 517 |
| Prewitt, Kenneth A., et ux | Joe Franklin Nelson, et ux | wt | Aug. | 29 | 1990 | 228 | 572 |
| Page, H.P., et al | William Barnhart, et ux | wt. | Aug. | 30 | 1990 | 228 | 597 |
| Pack, Harold, et ux | Haden Ray Dill | con. wt | Sept. | 4 | 1990 | 228 | 661 |
| Plunk, G. F. | Christi McElroy Duce | wt | Sept. | 5 | 1990 | 228 | 708 |
| Professional Development Corp. | Frankie Jean Randolph | wt | Sept. | 5 | 1990 | Ret. for phone # | |
| Parker, C.R. | Johnny R. Boyd, et ux | wt | Sept. | 6 | 1990 | 228 | 770 |
| Payne, H. B. Jr. et al | Larry Norton, Jr. et ux | wt | Sept. | 7 | 1990 | 228 | 794 |
| Staff of J. Harrison, et ux) | Donald K. Saucier | wt | Sept. | 10 | 1990 | 228 | 825 |
| Patt, J. Jerry, Trustee | George R. Harrison, et ux | wt | Sept. | 11 | 1990 | 229 | 7 |
| Plunk, G. F. d/b/a G. F. Plunk | Pamela S. Peterson | wt | Sept. | 11 | 1990 | 229 | 27 |
| Peterson, James A. | Billy L. McGreger, et ux | wt | Sept. | 12 | 1990 | Ret. for phone # | |
| Pattat, Geneviva | Jess Bigelow | wt | Sept. | 12 | 1990 | 229 | 67 |
| Pennington, Cheryl, et al | Desoto County, Miss | R.O.W | Sept. | 13 | 1990 | 229 | 99 |
| Porter, James S. | Edward C. Smith, et ux | wt | Sept. | 13 | 1990 | 229 | 111 |
| Parnell, Tommy, et al | Frankie Jean Randolph | wt | Sept. | 14 | 1990 | 229 | 132 |
| Professional Development Corp. | Billy L. McGreger, et ux | wt | Sept. | 19 | 1990 | 229 | 230 |
| Pattat, Geneviva | Samuel A. Morse, et ux | wt | Sept. | 19 | 1990 | 229 | 233 |
| Pearson, Ronald W. et ux | John Woods, et ux | wt | Sept. | 20 | 1990 | 229 | 257 |
| Pedon, Robert R., Jr., et ux | Paul S. Marshall, et ux | wt | Sept. | 21 | 1990 | 229 | 302 |
| Pearson, Travis | James D. Scallion | wt | Sept. | 24 | 1990 | Ret. State 2nd phase # | |
| Pickle, O. Wendell | Frankie P. Burns | wt | Sept. | 26 | 1990 | 229 | 354 |
| Joyce Parrish Strum, et ux | Budgford Homes Inc | conclusion wt | Sept. | 27 | 1990 | 229 | 368 |
| Parrish, Joyce, N/K/A | Alexand Enterprises, Inc. | conclusion wt | Sept. | 27 | 1990 | 229 | 370 |
| Plum Point Place, Ltd. | Marshall E. Porter, et al | wt | Sept. | 28 | 1990 | 229 | 398 |
| " " " " | James D. Scallions | wt | Sept. | 28 | 1990 | 229 | 403 |
| Porter, Marshall E. | J. C. Henson | wt | Sept. | 28 | 1990 | 229 | 422 |
| Pickle, O. Wendell | Ira Samuel Perkins, et ux | conclusion wt | Oct. | 1 | 1990 | 229 | 435 |
| Perkins, Jeffrey A. et ux | Henry E. Hinth, et ux | wt | Oct. | 2 | 1990 | 229 | 479 |
| Perkins, Roger David | Bill Mullen, et ux | Quit Claim | Oct. | 2 | 1990 | 229 | 480 |
| Pennell, Jack K., et ux | Betty L. Whitt | wt | Oct. | 3 | 1990 | 229 | 505 |
| Palmer, Carolyn | Michelle J. Flynn | wt | Oct. | 4 | 1990 | 229 | 543 |
| Potts, James | Siane Jones | wt | Oct. | 5 | 1990 | 229 | 585 |
| Plunk, M. F. | Lloyd L. Chism, et al | wt | Oct. | 10 | 1990 | 229 | 643 |
| Pope, Ellen, et ux | De Soto County Mississippi | R.O.W | Oct. | 10 | 1990 | 229 | 651 |
| Patch, W. Bryan, et ux | Richard E. Ponder | wt | Oct. | 10 | 1990 | 229 | 653 |
| Pounders, Clarence Opal, et al | United States of America | Quit Claim | Oct. | 12 | 1990 | 229 | 703 |
| Pounders, Clarence Opal, et ux | " " " " | Quit Claim | Oct. | 12 | 1990 | 229 | 706 |
| Price, Geneva, et al | | | | | | | |
| Price, Bill Wayne | | | | | | | |

INDEX TO LAND DEEDS
Direct

LAWRENCE-GREENWOOD 10488

| GRANTOR | GRANTEE | Nature of Instrument | Date of Filing Instrument | | | Recorded | |
|---------------------------------|-------------------------------------|----------------------|---------------------------|-----|------|-------------------|------|
| | | | Month | Day | Year | Book | Page |
| PHH Homeequity Corp | Scott J. Lamping, et ux | Warrant | Oct. | 16 | 1990 | 229 | 775 |
| Plum Point Place Ltd. | Lara L. Gray | Specialty Deed | Oct. | 17 | 1990 | 229 | 772 |
| " " " " | James Ronald Williams, et ux | Correction | Oct. | 17 | 1990 | 229 | 774 |
| " " " " | Mattie K. Schubert, et ux | Correction | Oct. | 17 | 1990 | 229 | 796 |
| " " " " | Monta Wren | Correction | Oct. | 17 | 1990 | 229 | 798 |
| " " " " | Alfred R. Jennings, et ux | Correction | Oct. | 17 | 1990 | 229 | 800 |
| " " " " | Janet W. Greene | Correction | Oct. | 17 | 1990 | 229 | 802 |
| " " " " | James J. Edwards, et ux | Correction | Oct. | 17 | 1990 | 229 | 804 |
| Powers, Phillip A, et ux | Claud Snyder, et ux | wt | Oct. | 17 | 1990 | 229 | 806 |
| Pretti, Henry, et al | Rodger Dale Jones, et ux | wt | Oct. | 22 | 1990 | 230 | 104 |
| Plunk, G. F. | Sammy B. Wilkerson | wt | Oct. | 23 | 1990 | 230 | 113 |
| " " " " | Ray L. Jones, et ux | wt | Oct. | 23 | 1990 | 230 | 114 |
| Parrish, Mary J. | Jacqueline S. Parrish | Quit Claim | Oct. | 23 | 1990 | 230 | 128 |
| R. Carter Tate, Trustee | Prudential Insurance Co. of America | Special | Oct. | 25 | 1990 | 230 | 236 |
| Phillips, Steven B. et ux | Rickey A. Moore, Sr. | wt | Nov | 2 | 1990 | 230 | 441 |
| Page, Bertha M. (Gray) | Kenneth Phillips | Quit Claim | Nov. | 5 | 1990 | 230 | 461 |
| Prince, Frank B., et ux | Walter D. Hale | wt | Nov. | 13 | 1990 | 230 | 598 |
| Price, Sillie M. Baptist | Aletta White | wt | Nov. | 13 | 1990 | 230 | 609 |
| Price, Sillie Baptist | Ronald A. White, et ux | wt | Nov. | 14 | 1990 | 230 | 688 |
| Pyles, Norman, A., et ux | United States of America | Quit Claim | Nov. | 21 | 1990 | 231 | 60 |
| Price, Geneva, et al | " " | Quit Claim | Nov. | 21 | 1990 | 231 | 65 |
| " " " " | " " | Quit Claim | Nov. | 21 | 1990 | 231 | 67 |
| " " " " | " " | Quit Claim | Nov. | 21 | 1990 | 231 | 69 |
| " " " " | " " | Quit Claim | Nov. | 21 | 1990 | 231 | 71 |
| " " " " | " " | Quit Claim | Nov. | 21 | 1990 | 231 | 73 |
| Price, Geneva | Donald Hastings | wt | Nov. | 20 | 1990 | 231 | 91 |
| Kindle, Earnest, Executrix | United States of America | Quit Claim | Nov. | 21 | 1990 | 231 | 74 |
| Porter, Fred A., Estate | " " | Quit Claim | Nov. | 21 | 1990 | 231 | 76 |
| Price, Geneva | " " | Quit Claim | Nov. | 21 | 1990 | 231 | 81 |
| Price, Bill Wayne | " " | Quit Claim | Nov. | 21 | 1990 | 231 | 81 |
| Price, Geneva | Elis M. Morgan | wt | Nov | 21 | 1990 | 231 | 106 |
| Miss Jeanne Day Luttrell | Candice Jeanne Payne | Deed of Gift | Nov. | 26 | 1990 | 231 | 145 |
| Perkins, Martha Luttrell, et al | Louis M. Gill, et ux | wt | Nov. | 27 | 1990 | 231 | 157 |
| Payne, Annie C. | B.O. Rutherford | Interim Deed | Nov. | 27 | 1990 | 231 | 182 |
| Parham, Raymond | Arthur V. Vickers Jr. et ux | wt | Nov | 28 | 1990 | 231 | 191 |
| Maurice Blay Stanley, et ux | Cynthia Ann Butler | wt | Dec. | 4 | 1990 | 231 | 291 |
| Presgrove, R. H., Trustee | Sony York | wt | Dec. | 4 | 1990 | wt. for phone no. | |
| P & H Enterprises, Inc. | F. Terry Dixon et ux | wt | Dec. | 5 | 1990 | 23 | 347 |
| Purser, Donald W., et ux | Wesley County, Miss. | R-O-W | Dec. | 9 | 1990 | 231 | 398 |
| Parker, James O., et ux | Sony York | wt | Dec. | 10 | 1990 | 231 | 437 |
| Payne, G. B. Jr., et al | Lula Phillips Butler, et al | wt | Dec. | 10 | 1990 | 231 | 442 |
| Pirtle, Edward J., et ux | Donald E. Francis, et ux | wt | Dec. | 12 | 1990 | wt for not seal | |
| Parker, James O., et ux | Both Bill Campbell | wt | Dec. | 14 | 1990 | 231 | 521 |
| Phillips, Josie, et al | Miss. Power & Light Co | R-O-W | Dec. | 17 | 1990 | 231 | 578 |
| Payne, James Thomas, et ux | Johnny O. James, et ux | wt | Dec. | 18 | 1990 | 231 | 603 |
| Price, Martha Ezell | William A. Hoover, et ux | wt | Dec. | 26 | 1990 | 231 | 664 |
| Pollan, Edward L. | Betty U. Strong | wt | Dec. | 28 | 1990 | 231 | 746 |
| Payne, Edward J., et ux | | | | | | | |
| Price, Mary Elizabeth | | | | | | | |
| Plunk, G. B. | | | | | | | |

INDEX TO LAND DEEDS
Direct

LAWRENCE-GREENWOOD 10499

| GRANTOR | GRANTEE | Nature of Instrument | Date of Filing Instrument | | | Recorded | |
|--|----------------------------------|----------------------|---------------------------|-----|------|----------------|------------|
| | | | Month | Day | Year | Book | Page |
| Payne, James Thomas, et ux | Donald E. Francis, et ux | wt | Jan. | 2 | 1991 | 232 | 1 |
| Price, Joe R., et al | Joe R. Price, et al | wt | Jan. | 2 | 1991 | 232 | 3 |
| " " " | Fred Dennis Christenbury | wt | Jan. | 2 | 1991 | 232 | 10 |
| " " " | " " " et ux | wt | Jan. | 2 | 1991 | 232 | 17 |
| Perryman, Roy, Jr. | Rowland B. Haff | wt | Jan. | 3 | 1991 | 232 | 55 |
| Purvis, Genenne W., et ux | Paul D. Purvis | wt | Jan. | 3 | 1991 | 232 | 70 |
| Purvis, Paul D., et ux | Genenne W. Purvis | wt | Jan. | 3 | 1991 | 232 | 72 |
| Phillips, Jennifer Leigh Rogers, et al | Don E. Rogers | wt | Jan. | 8 | 1991 | 232 | 119 |
| Parker, C. R. | James B. Roberts, et ux | wt | Jan. | 11 | 1991 | 232 | 186 |
| Parker, D. C., et al | Marjorie Chapman, et al | wt | Jan. | 22 | 1991 | 232 | 327 |
| Pearce, Danny C. et al | Larry W. Drauner, et ux | wt | Jan. | 25 | 1991 | 232 | 423 |
| Parks, Sandra Lynn | David Parks | wt | Feb. | 7 | 1991 | 232 | 574 |
| Payne, D. B. Jr. et al | Jester Wayne Morell, et ux | wt | Feb. | 6 | 1991 | ret for notary | Completion |
| Payne, Daniel R. et ux | Julie A. Shurden | wt | Feb. | 11 | 1991 | 232 | 690 |
| Poley, Robert F., et al | Robert F. Poley, et ux | wt | Feb. | 11 | 1991 | 232 | 695 |
| " " " " " | Lewis R. Poley, et ux | wt | Feb. | 11 | 1991 | 232 | 698 |
| Payne, D. B. Jr. et al | Jester Wayne Morell, et ux | wt | Feb. | 14 | 1991 | 233 | 15 |
| Pennington, E. W., et ux | Eugene W. Pennington, et ux | wt | Feb. | 19 | 1991 | 233 | 34 |
| Plunk, H. F. | Lowell Bailey & 1/2 Bitter Built | wt | Feb. | 19 | 1991 | 233 | 45 |
| " " " | Lisa Jane Deaton | wt | Feb. | 20 | 1991 | 233 | 104 |
| Phillips, Billy R., et ux | Charles David Young | wt | Feb. | 25 | 1991 | 233 | 183 |
| Phillips, Ernest R. | Days Water Assn. | wt | Feb. | 26 | 1991 | 233 | 210 |
| Pitman Building Service, Inc. | Stephen R. Crone, et ux | wt | March | 4 | 1991 | 233 | 362 |
| Powell, Robert E. | Hillside Farms, Inc. | wt | Mar | 6 | 1991 | ret for title | #5 |
| Putt, Patricia S. | Robert D. Putt | wt | Mar. | 7 | 1991 | 233 | 441 |
| Prudential Insurance Co. of America, et ux | William H. Austin, et al | wt | Mar. | 7 | 1991 | 233 | 442 |
| " " " " | McKee & McFarland, Inc. | wt | Mar. | 7 | 1991 | 233 | 446 |
| " " " " | " " " " | wt | Mar. | 7 | 1991 | 233 | 450 |
| Powell, Robert E. | Hillside Farms Inc. | wt | Mar | 12 | 1991 | 233 | 505 |
| Potts, James | Jeffrey L. Preece, et ux | wt | March | 14 | 1991 | 233 | 543 |
| Poston, Linda | Miss. Power & Light Co. | R-O-W | March | 14 | 1991 | 233 | 557 |
| Perryman, Roy Jr., et ux | " " " " " | R-O-W | March | 14 | 1991 | 233 | 559 |
| Putt, Robert D. | Richard L. Stock, et ux | wt | March | 18 | 1991 | 233 | 593 |
| Platt, Dr. S. B., Jr., et al | Omni Construction Inc. | wt | March | 26 | 1991 | 233 | 760 |
| Peoples Bank & Trust Co., The | Susan Glen Waldon et al | wt | Mar | 29 | 1991 | 234 | 50 |
| Pearson, William D. Jr. et ux | Sharon McDowale | wt | Mar | 29 | 1991 | 234 | 54 |
| Plunk, Norman Fred, et ux | J. Harvey Herring | wt | April | 1 | 1991 | 234 | 71 |
| Powell, Robert E. | Hillside Farms Inc. | wt | April | 4 | 1991 | 234 | 105 |
| Potts, James | Gary L. Sabbert, et ux | wt | April | 3 | 1991 | 234 | 144 |
| Peters, Ricky Lee, et al | David M. Gilbert | wt | April | 3 | 1991 | 234 | 154 |
| Perkins, Jeffrey A., et ux | Norris A. Rogers, et ux | wt | April | 3 | 1991 | 234 | 164 |
| Puler, Edythe R., et al | Richard M. Williams, et ux | wt | April | 4 | 1991 | 234 | 169 |
| Pape, Sue J. | Barbara B. Murray | wt | April | 4 | 1991 | 234 | 194 |
| Pittman, J. A., et ux | J. A. Pittman, et ux | wt | April | 8 | 1991 | 234 | 247 |
| Peden, May S. et ux | Jose Pestana, et ux | wt | April | 10 | 1991 | 234 | 279 |
| Phillips, Billy R. et ux | Charles David Young | wt | April | 10 | 1991 | 234 | 283 |

INDEX TO LAND DEEDS
Direct

LAWRENCE-GREENWOOD 10489

| GRANTOR | GRANTEE | Nature of Instrument | Date of Filing Instrument | | | Recorded | | |
|---|-------------------------------|--------------------------|---------------------------|-----|------|----------|----------|-------------|
| | | | Month | Day | Year | Book | Page | |
| Patterson, Thomas A. | Russell L. Denkin | wt | April | 17 | 1991 | 234 | 398 | |
| Pegram, William Keith | William J. Pegram, et ux | wt | April | 17 | 1991 | 234 | 399 | |
| Phillips, Mattie et al | The City of Hernando | drainage easement | April | 17 | 1991 | 234 | 417 | not for cov |
| Poseur, Ray M., et al | Jonathan P. Vanderburg | wt | April | 22 | 1991 | 234 | 502 | |
| Pretti, Blake | Mississippi Power & Light Co. | R.O.-w drainage easement | April | 26 | 1991 | 234 | 612 | |
| Phillips, Mattie et al | The City of Hernando | | April | 27 | 1991 | 234 | 660 | |
| Parrish, Arlena Williams | Mason Williams et ux | wt | April | 29 | 1991 | 234 | 661 | |
| Payne, D. S. Jr., et al | David R. Serbeck, et ux | wt | April | 29 | 1991 | 234 | 663 | |
| (Don Mackie Const. Co. Inc.) Pressgrove R. D. Sub. Trustee | Security Savings & Loan Assn. | Sub. Trustee deed | May | 2 | 1991 | 234 | 787 | |
| Poston, Kimberly A. | Timothy N. Poston | Quit. Claim | May | 3 | 1991 | 235 | 28 | |
| Petty, Harold M., trustee et al | Robert H. Allen, Sr., et al | wt | May | 7 | 1991 | 235 | 73 | |
| Potts, R. D., et ux | James H. Potts | wt | May | 10 | 1991 | 235 | 149 | |
| Pepper, B. Arree (Wife), et al | N. Paul Allison | wt | May | 14 | 1991 | 235 | 185 | |
| Pugh, Bobby D., et ux | Jannie H. Mehler | wt | May | 14 | 1991 | 235 | 220 | |
| Pino, Sheila Kay, et al | Mary R. Di Biasi | wt | May | 15 | 1991 | 235 | 238 | |
| Phipps, Howard E., et ux | Ray O. Leslie, et ux | wt | May | 20 | 1991 | 235 | 317 | |
| Parker, C. R. | Fred G. Principi, Jr., et ux | wt | May | 21 | 1991 | 235 | 352 | |
| Potts, James | Donnah L. Dunsier, et ux | wt | May | 28 | 1991 | 235 | 429 | |
| Peterson, John E., Jr. | Coahoma Electric Power Assoc. | R.O.W | May | 28 | 1991 | 235 | 470 | |
| Pice, Angie P. Weems | Kely A. Holloway, et al | wt | May | 30 | 1991 | 235 | 557 | |
| Patrick, Larry Lee, et ux | Harward R. Swords | wt | May | 30 | 1991 | 235 | 584 | |
| Plunk, D. F. | Larin Edward Herring | wt | June | 3 | 1991 | 235 | 627 | |
| Pickle, Catha Ann | James Parker Pickle | Quit. Claim | June | 6 | 1991 | 235 | 659 | |
| Peoples Bank & Trust Co, The | Robert J. Kenpro, et ux | Quit. Claim | June | 5 | 1991 | 235 | 717 | |
| Poppelreiter Michael W., et ux | Lina De Vaughn | wt | June | 6 | 1991 | 235 | 757 | |
| Pounders, Bobby D. et al | Lidney L. Pounders, et ux | wt | June | 10 | 1991 | 235 | 821 | |
| Phelps, John P. et ux, et al | Ray J. Medders | Quit. Claim | June | 11 | 1991 | 236 | 12 | |
| Patrick, Shelia Marie | John Spencer, et ux | Quit. Claim | June | 14 | 1991 | 236 | 92 | |
| Park, Kenneth J., et al | Lillian O. Spencer | wt | June | 17 | 1991 | 236 | 99 | |
| Peters, Thomas J. et ux | Michael E. Wink, et ux | wt | June | 18 | 1991 | 236 | 148 | |
| Pender, Buddy W. et ux | Buddy W. Pender et ux | wt | June | 18 | 1991 | 236 | 178 | |
| Parker, C. R. | James M. Johnson, et ux | wt | June | 27 | 1991 | 236 | 371 | |
| Pass, Sheila C. | William Pass, Jr. | Quit. Claim | June | 27 | 1991 | not for | not real | |
| Parrish, George L., et al | Harvey A. Watson, et ux | wt | June | 28 | 1991 | not for | tab #15 | |
| Pulley, Robert H. | Lynda S. Pulley | Quit. Claim | July | 1 | 1991 | 236 | 397 | |
| Parker, Connie R. | Charles R. Parker | Quit. Claim | July | 2 | 1991 | 236 | 420 | |
| Parker, Charles R. | Patricia O. Frost, et al | wt | July | 2 | 1991 | 236 | 421 | |
| Pender, Buddy Wayne, et ux | Joe Frank Lauderdale | wt | July | 2 | 1991 | 236 | 433 | |
| Parker, Charles W. Jr. et ux | James J. Verechelden, et ux | wt | July | 2 | 1991 | 236 | 439 | |
| Peck, Sandra Wooten, et al | Larose R. Saia | wt | July | 2 | 1991 | 236 | 443 | |
| Parrish, George L. et al | Harvey A. Watson, et ux | wt | July | 2 | 1991 | 236 | 446 | |
| Plemmons Scarlett R. Lambert, | Robert C. Dalehite et ux | wt | July | 3 | 1991 | not for | real | |
| Pass, Shelia C. | William Pass, Jr. | Quit. Claim | July | 3 | 1991 | 236 | 483 | |
| Plunk, D. J. | Hal W. Guthrie | wt | July | 8 | 1991 | 236 | 543 | |
| (DELBERT BARKO ET UX) Prather, Robert B. Suc. Sub. Trustee | First Tenn. Bank Natl Assn. | Spec. Sub. Trustee deed | July | 10 | 1991 | 236 | 608 | |
| Plemmons, Scarlett R. Lambert | Robert C. Dalehite, et ux | wt | July | 11 | 1991 | 236 | 624 | |

INDEX TO LAND DEEDS
Direct

LAWRENCE-GREENWOOD 1049B

| GRANTOR | GRANTEE | Nature of Instrument | Date of Filing Instrument | | | Recorded | |
|---|---|--------------------------------|---------------------------|-----|------|-------------|------|
| | | | Month | Day | Year | Book | Page |
| Phillips Gin Co., Inc. | Harry S. Nowell | wt | July | 11 | 1991 | 236 | 637 |
| " " " | P & N Enterprises, Inc. | wt | July | 11 | 1991 | 236 | 639 |
| Putman Building Service Inc. | Charles C. Lyrd Jr. et ux | wt | July | 11 | 1991 | 236 | 643 |
| Prison, Timothy D. et ux | Herbert W. Jones, et ux | wt | July | 11 | 1991 | 236 | 644 |
| Phillips, Beatrice | The City of Hernando | wt drainage easement | July | 15 | 1991 | 236 | 730 |
| Popular Construction Inc. | Kenneth P. Daigle, et ux | wt | July | 16 | 1991 | wt for ph # | |
| Carlman Lee Franklin, et ux | Harvey A. Hicks, et ux | wt | July | 16 | 1991 | 236 | 751 |
| Poff, Charles R. et ux (Delbert Barty, et ux) | Lee E. Jenkins, et al | wt | July | 17 | 1991 | 236 | 785 |
| Prather, Robert B. Sub Trustee | First Am Bank Natl Assn. | wt judicial deed assumption | July | 17 | 1991 | 236 | 790 |
| Patterson, Patrick D. et ux | Allie M. Sam, et al | wt | July | 18 | 1991 | 236 | 807 |
| Presley, Raymond A. et ux | David K. Shump, et ux | wt | July | 19 | 1991 | 237 | 6 |
| Plemmons, Scarlett R. Lambert | Robert C. Dalchite, et ux | wt | July | 22 | 1991 | 237 | 59 |
| Parsons, David E., et ux | Barry L. Ferrone | wt | July | 22 | 1991 | 237 | 65 |
| Presgrove, A. L., Jr., et ux | James L. Moore, et ux | wt | July | 25 | 1991 | 237 | 156 |
| Paulk, Dennis | Melinda B. Wright | wt | July | 25 | 1991 | 237 | 157 |
| Popular Construction, Inc. | Kenneth P. Daigle, et ux | wt | July | 31 | 1991 | 237 | 246 |
| Page, H. B., et al | Robert D. Harris, et ux | wt | Aug. | 2 | 1991 | 237 | 334 |
| Price, Bobby W., et ux | Brenda Ann Hadick, et al | wt | Aug. | 6 | 1991 | 237 | 386 |
| Painsett, Martin Lynn, et ux | James W. Schofield, Jr. | wt | Aug. | 7 | 1991 | wt for con. | |
| Pender, Buddy W. et ux | Wallace R. Gobe et ux | wt | Aug. | 8 | 1991 | 237 | 404 |
| Parker, C. R. | Agnes Harrison | wt | Aug. | 9 | 1991 | 237 | 435 |
| Putman, E. A. et al | Eugene Sullivan, et ux | wt | Aug. | 9 | 1991 | 237 | 438 |
| Popular Construction, Inc. (Julius Calabrese, Linda M. Salinger) | Edgar E. Piper, et ux | wt | Aug. | 9 | 1991 | 237 | 444 |
| Pass, William E., et al | Milk of Mississippi, Inc. | wt assumption | Aug. | 13 | 1991 | 237 | 509 |
| Pryor, Charles W. et ux | Bradley R. Becker, et ux | wt | Aug. | 13 | 1991 | 237 | 518 |
| Piper, Edgar E., et ux | William H. Alexander, et ux | wt | Aug. | 13 | 1991 | 237 | 520 |
| Painsett, Martin Lynn | James W. Schofield, Jr. | wt | Aug. | 14 | 1991 | 237 | 548 |
| Parker, Ricky A., et ux | Joseph C. Coffman, et ux | wt | Aug. | 14 | 1991 | 237 | 555 |
| Putman Building Service, Inc. | Donald A. Lambert, et al | wt | Aug. | 15 | 1991 | 237 | 566 |
| Plantation Subdivision, Inc. (The Phareff) | C-supplemental Declaration of Covenants | wt assumption | Aug. | 16 | 1991 | 237 | 577 |
| Peoples Bank & Trust Co. The | Joseph C. Wallace et ux | wt | Aug. | 16 | 1991 | 237 | 581 |
| Perry, Clinton, et ux | Walls Water Assn. | wt waterline easement | Aug. | 19 | 1991 | 237 | 623 |
| Pryne, D. B., Jr., et al | Jeffrey Q. Looney, et ux | wt | Aug. | 20 | 1991 | 237 | 652 |
| Pruett, Kenneth C. | Kenneth C. Pruett, et ux | wt | Aug. | 21 | 1991 | 237 | 710 |
| Papp, James, Mr & Mrs | The City of Olive Branch | wt utility easement | Sept | 3 | 1991 | 238 | 93 |
| Payette, Sille Sue | Eugene W. Jenkins et ux | wt | Sept | 3 | 1991 | 238 | 119 |
| P & N Homequity | Timothy W. Buchanan, et ux | wt | Sept. | 4 | 1991 | 238 | 152 |
| Phillips, Mary C. | Johnnie Johnson | wt | Sept. | 9 | 1991 | 238 | 227 |
| Palmerlee, Ernie | Mrs Pava & Light Co. | ROW | Sept | 9 | 1991 | 238 | 274 |
| Remberton, L. D., et ux | Lewis Remberton Morris | wt | Sept. | 12 | 1991 | 238 | 331 |
| Pryor, James W., et ux | Robert D. Mills, et ux | wt | Sept | 11 | 1991 | 238 | 352 |
| Pittman James Alvin, Jr. et ux | Coleman + Mullins Builders | wt | Sept. | 13 | 1991 | 238 | 402 |
| Perry, Clinton B. Jr. et al | Miss State Hwy Comm. | wt | Sept. | 16 | 1991 | 238 | 416 |
| Page, Brenda L. | Frances Sellers | wt corrected | Sept. | 18 | 1991 | 238 | 457 |
| Phillips, Ernest R. | South Central Bell Telephone Co. | wt ROW easement | Sept | 19 | 1991 | 238 | 491 |
| Pino, Michael A. et ux | Dary Wade Reed, et ux | wt | Sept | 19 | 1991 | 238 | 501 |

INDEX TO LAND DEEDS
Direct

LAWRENCE-GREENWOOD 10489

| GRANTOR | GRANTEE | Nature of Instrument | Date of Filing Instrument | | | Recorded | |
|---|---|----------------------|---------------------------|-----|------|----------------------|-----------------|
| | | | Month | Day | Year | Book | Page |
| Purjoy, Henry S., et ux | Walls Water Assoc., Inc. | Deed | Sept | 19 | 1991 | 238 | 507 |
| Palmer, Mary Carolyn | Jessie Palmer | wt | Sept | 20 | 1991 | 238 | 511 |
| Pallar, Patricia Leigh | Earnest J. Pallar, Jr., et ux | Quit Claim | Sept | 20 | 1991 | 238 | 512 |
| P & N Enterprises, Inc. | Jeffrey L. Shepherd, et ux | wt | Sept | 20 | 1991 | 238 | 571 |
| Platt, Dr. S. B. Jr. et al | Omni Construction Inc. | wt | Sept | 23 | 1991 | 238 | 622 |
| (BARRY L. ROGERS) Pringle, Charles K. Sub-trustee | Fleet Real Estate Funding Corp. trustee | wt | Sept | 25 | 1991 | 238 | 663 |
| Platt, Dr. S. B. Jr. et al | Omni Construction Inc. | wt | Sept | 25 | 1991 | 238 | 675 |
| Pritchard, Elizabeth M., et ux | Winford W. Bruce II, et ux | wt | Sept | 26 | 1991 | 238 | 688 |
| Price, Christi Ms Elroy | James L. West | wt | Sept | 26 | 1991 | 238 | 697 |
| Porter, Hilda E. | Marshall E. Porter | Quit Claim | Sept | 27 | 1991 | 238 | 713 |
| Powell, Pamela Loden | Mark A. Schmantz, et ux | wt | Oct | 1 | 1991 | 238 | 785 |
| Petty, Charlotte Sue | Jerry L. Petty | Quit Claim | Oct | 3 | 1991 | 239 | 49 |
| Pickle, Carol Ghattie | John Adam Pickle, et ux | Quit Claim | Oct | 7 | 1991 | 239 | 96 |
| Purris, Ricky Dale, et ux | Glenn M. Williams | wt | Oct | 7 | 1991 | 239 | 134 |
| Reek, George A. | Ruby Earnest Shackelford | wt | Oct | 15 | 1991 | 239 | 236 |
| Phillips Min Co., Inc. | Kathleen B. Wilson | wt | Oct | 15 | 1991 | 239 | 253 |
| " " " " | P & N Enterprises, Inc. | wt | Oct | 16 | 1991 | 239 | 283 |
| Platt, Dr. S. B. Jr., et al | Omni Construction Inc. | wt | Oct | 17 | 1991 | 239 | 317 |
| Payne, J. B. | DBA Golden Dunes Inc. Carlon Golden | Deed | Oct | 18 | 1991 | 239 | 338 |
| Poe, Larry S., et al | Stephen B. Carter, et al | wt | Oct | 21 | 1991 | 239 | 374 |
| Plumlee, E. Daniel et ux | Johnny Coleman | wt | Oct | 22 | 1991 | 239 | 396 |
| Phillips, Mary C. | Jackie E. Malone | wt | Oct | 24 | 1991 | 239 | 487 |
| Pearson, James D. | Thomas E. Phillips | wt | Oct | 29 | 1991 | 239 | 487 |
| Parker, C. R. | Mary W. Maddox, et ux | wt | Oct | 29 | 1991 | 239 | 492 |
| Payne, D. B. Jr. et al | Richard S. Mentry | wt | Nov | 1 | 1991 | 239 | 584 |
| Phillips, Winfred J. et ux | James M. Lashlee, et ux | wt | Nov | 4 | 1991 | 239 | 608 |
| Pase, William, Jr., et ux | Ronald Bruce Willis, et ux | wt | Nov | 4 | 1991 | 239 | 616 |
| Peck, Sean A. et ux et al | Odis Lee Webb, et ux | wt | Nov | 5 | 1991 | 239 | 646 |
| Plum Point Village | OND Power & Light Co. Authority | Recd | Nov | 12 | 1991 | 240 | 23 |
| Bruett, Gary L., et ux | Memphis-Shelby Co. Airport | wt | Nov | 12 | 1991 | 240 | 48 |
| Bruett, James D., et ux | Raven L. Cox, et ux | wt | Nov | 13 | 1991 | Ret. | for notary seal |
| Payne, D. B. Jr. et al | Joseph Wayne Broadway, et ux | wt | Nov | 13 | 1991 | 240 | 80 |
| Price, Susie Camille Cross | James E. Carey, et ux | wt | Nov | 14 | 1991 | 240 | 96 |
| Pringle, Charles K. Sub. Trustee | Fleet Real Estate Funding Corp. | Trustee Deed | Nov | 18 | 1991 | 240 | 122 |
| Prather, Grace D. | The City of Olive Branch, Ms. | Document | Nov | 19 | 1991 | 240 | 156 |
| Payne, David W. | Ralph Woods, Jr. | wt | Nov | 19 | 1991 | 240 | 182 |
| Petty, Jerry Layme | Millie Petty | Quit Claim | Nov | 19 | 1991 | 240 | 187 |
| Bruett, James D., et ux | Raven L. Cox, et ux | wt | Nov | 19 | 1991 | 240 | 194 |
| Boyer, Robert W., et ux | Susan D. Safeheart | wt | Nov | 20 | 1991 | 240 | 220 |
| People Bank & Trust Co. The | Albert A. Mette, et ux | Quit Claim | Nov | 22 | 1991 | 240 | 251 |
| Professional Dev. Corp. et al | Memphis CATV, Inc. | Cable TV agreement | Nov | 25 | 1991 | P/A Contract Book 62 | 298 |
| Pendergrass, Dennis B., et ux | Mrs. Dorothy Russell | Quit Claim | Dec | 2 | 1991 | 240 | 411 |
| Puckett, Dennis R., et al | Kenneth Todd Willis, et ux | Quit Claim | Dec | 3 | 1991 | 240 | 442 |
| Payton, Timothy L. | Dennis Westmoreland, et ux | wt | Dec | 3 | 1991 | 240 | 458 |
| Pogue, Frank Douglas, et ux | Jack E. Moore, et ux | Occupancy easement | Dec | 4 | 1991 | 240 | 495 |
| Pittman, Danny R. et al | Kelly A. Holloway | wt | Dec | 6 | 1991 | 240 | 539 |

INDEX TO LAND DEEDS
Direct

LAWRENCE-GREENWOOD 10488

| GRANTOR | GRANTEE | Nature of Instrument | Date of Filing Instrument | | | Recorded | |
|---|---------------------------|----------------------|---------------------------|-----|------|------------------|------|
| | | | Month | Day | Year | Book | Page |
| Parker, C. B. | Carroll A. Marcum, et ux | wt | Dec. | 11 | 1991 | 240 | 604 |
| Phillips Lewis * El Hemlock Foundation | Heraldine S. Phillips | Dist Easim | Dec. | 16 | 1991 | 240 | 673 |
| Platt, Dr. S. B., Jr., et al | Omni Construction, Inc. | wt | Dec. | 16 | 1991 | 240 | 679 |
| " | " | wt | Dec. | 16 | 1991 | 240 | 681 |
| Pinnett & Eichel, et ux | Hest Mortgage Corp. | wt Trust Deed | Dec. | 19 | 1991 | 240 | 736 |
| Pringle, Charles K., Sub. Trustee | P. N. Enterprises, Inc. | wt | Dec. | 23 | 1991 | 241 | 19 |
| Phillips Bin Co., Inc. | Jamie C. Childers | wt | Dec. | 23 | 1991 | 241 | 21 |
| P. N. Enterprises, Inc. | Carla Royall Ozier, et ux | wt | Dec. | 23 | 1991 | 241 | 24 |
| " | " | wt | Dec. | 26 | 1991 | ret for tele #15 | |
| PHH Homequity Corp. | Lindee A. Hatwood, et ux | wt | Dec. | 26 | 1991 | ret for tele #15 | |

INDEX TO LAND DEEDS
Direct

LAWRENCE-GREENWOOD 10489

| GRANTOR | GRANTEE | Nature of Instrument | Date of Filing Instrument | | | RECORDED | |
|---|--|----------------------|---------------------------|-----|------|----------|------|
| | | | Month | Day | Year | Book | Page |
| Platt, Dr. S. B., Jr. et al | Omni Construction, Inc. | wt | Jan. | 2 | 1992 | 241 | 69 |
| Pretti, Christy | Blake H. Pretti | Quit Claim | Jan. | 6 | 1992 | 241 | 171 |
| Pippin Vince L., et ux | Ernice M. Cooper, et al | wt | Jan. | 3 | 1992 | 241 | 271 |
| Platt, Dr. S. B., Jr. et al | Omni Construction, Inc. | wt | Jan. | 3 | 1992 | 241 | 323 |
| Payne, Lloyd | Charles E. Fisher, et ux | Quit Claim | Jan. | 6 | 1992 | 241 | 290 |
| Platt, Sammie, III, et al | Omni Construction, Inc. | wt | Jan. | 7 | 1992 | 241 | 323 |
| PHH Home Equity Corp. | Lindell A. Gatewood, et ux | wt | Jan. | 8 | 1992 | 241 | 329 |
| Pass, Marion E., et ux | Daniel Story, et al | wt | Jan. | 10 | 1992 | 241 | 429 |
| Parker, D.C., et al | Miss Action for Comm. Ed. Inc. | wt | Jan. | 14 | 1992 | 241 | 496 |
| Pannell, Mattie A, et al | Pamela D. Hambers | Quit Claim | Jan. | 15 | 1992 | 241 | 524 |
| Phillips Kin Company, Inc. | Charles Moore, et al | wt | Jan. | 15 | 1992 | 241 | 569 |
| Paul, Shirley Ann et al | ala M. Robinson, et al | wt | Jan. | 15 | 1992 | 241 | 573 |
| Pugh, Johnny R., et ux | Victor C. Sigler, et ux | wt | Jan. | 16 | 1992 | 241 | 594 |
| Revey, Carolyn A. | Robby K. Revey | Quit Claim | Jan. | 17 | 1992 | 241 | 597 |
| Plantation Golf, Inc. | Johnny Justice, Jr., et ux | Quit Claim | Jan. | 21 | 1992 | 241 | 632 |
| Plantation Golf, Inc. | James E. Hoppen, et ux | Quit Claim | Jan. | 21 | 1992 | 241 | 634 |
| Plunk, D. F. | One Power & Light Co. | ROW | Jan. | 21 | 1992 | 241 | 647 |
| Puckett, David W., et ux | David W. Puckett | Quit Claim | Jan. | 21 | 1992 | 241 | 654 |
| Proctor, Linda Carol Langley | Leonard Dewayne Proctor | Quit Claim | Jan. | 23 | 1992 | 241 | 704 |
| Pale, Robert Dale, et al | H. H. Hawks | wt | Jan. | 24 | 1992 | 241 | 730 |
| Pugh, Judith Scruggs, et al | James A. May, et ux | wt | Jan. | 24 | 1992 | 241 | 734 |
| Parker, C.R., et ux | Billy Kay Dowdy | wt | Jan. | 24 | 1992 | 241 | 734 |
| Phillips, Clarence, et ux | John Sanders, et ux | Quit Claim | Jan. | 28 | 1992 | 242 | 13 |
| Payne, Lizzie, et al | ALBERTA MILLER Alberta Miller A/K/A | Quit Claim | Jan. | 29 | 1992 | 242 | 46 |
| Peer, Carolyn J. Edmondson | Mrs. Holly W. Austin Aust. | wt | Feb. | 3 | 1992 | 242 | 115 |
| Payne, George V., et ux | Georgia Lee Payne Fowler, et ux | wt | Feb. | 4 | 1992 | 242 | 124 |
| Rickard, Michael Lee, et al | Mildred Looney Bartlett, et al | wt | Feb. | 4 | 1992 | 242 | 128 |
| Roston, Timothy L., et ux | Barbara H. W. McCain | wt | Feb. | 4 | 1992 | 242 | 136 |
| Plunk, Fred JAMES DARRELL JACOBY (W) | Mrs Power & Light Co. | ROW | Feb. | 5 | 1992 | 242 | 177 |
| Fowell, Roy D. Trustee | Mustark Natl Bank | Quit Claim | Feb. | 5 | 1992 | 242 | 199 |
| Phillips, William L., et ux | James L. Trainer | wt | Feb. | 6 | 1992 | 242 | 218 |
| Pannell, William J., et ux | Mamie M. Norman | wt | Feb. | 7 | 1992 | 242 | 263 |
| Pool, Charles H., et al | State Hwy. Comm. of Mississippi | Temporary | Feb. | 11 | 1992 | 242 | 318 |
| " " " " | Miss. State Hwy. Comm. | wt | Feb. | 11 | 1992 | 242 | 321 |
| Pickens, Nancy Vaughn | Olin R. Pickens, et ux | wt | Feb. | 12 | 1992 | 242 | 355 |
| Phillips, Kenneth | Bertha Gray | Quit Claim | Feb. | 13 | 1992 | 242 | 366 |
| Pertins, Billy C., Jr., et ux | Donald E. Caldwell, et ux | wt | Feb. | 13 | 1992 | 242 | 378 |
| Powell, Robert E. | Glenn E. Powell | Life Est. | Feb. | 18 | 1992 | 242 | 497 |
| Goodman, Dean B., Jr., et ux | Oxford Development Group, Inc. | wt | Feb. | 19 | 1992 | 242 | 562 |
| Hullen, Clarence A. | Raymond H. Hullen, Jr., et ux | Quit Claim | Feb. | 20 | 1992 | 242 | 571 |
| Phillips Kin Co., Inc. | P. N. Enterprises, Inc. | wt | Feb. | 20 | 1992 | 242 | 571 |
| P. N. Enterprises, Inc. | Letan H. Barrett | wt | Feb. | 20 | 1992 | 242 | 581 |
| Pallan, Edward L., et al | Darrell Simpson | wt | Feb. | 25 | 1992 | 242 | 675 |
| Parker, William E. et ux | Richard C. Yaster, Jr. et ux | wt | Feb. | 28 | 1992 | 243 | 12 |
| Peak, Clyde L., et ux | Patrick E. Sullivan | wt | March | 3 | 1992 | 243 | 121 |
| Piccotti, Ronald, et ux | Jerry H. Bari | wt | March | 4 | 1992 | 243 | 121 |

INDEX TO LAND DEEDS
Direct

LAWRENCE-GREENWOOD 10488

| GRANTOR | GRANTEE | Nature of Instrument | Date of Filing Instrument | | | RECORDED | |
|------------------------------------|---------------------------------------|----------------------------------|---------------------------|-----|------|---------------|-------|
| | | | Month | Day | Year | Book | Page |
| Parker, C. R., et ux | Billie Kay Newdy | wt | March | 4 | 1992 | 243 | 125 |
| Parker, C. R. | James B. Atkins, Sr. et ux, et al | wt | March | 4 | 1992 | 243 | 130 |
| Plunkett, Tommy, et al | Buddie E. Smith | wt | March | 4 | 1992 | 243 | 141 |
| Plunkett, Tommie W. et al | " " " | wt | March | 4 | 1992 | | |
| Palmertree, Ernie R. et ux | Rosa B. Palmertree | wt | March | 6 | 1992 | 243 | 186 |
| Parker, C. R. et ux | Ronald Pinkley, et ux | wt | March | 6 | 1992 | 243 | 190 |
| Pierce, Howard L. et ux | Chambler Builder, Inc. | wt | Mar | 10 | 1992 | 243 | 241 |
| Pirtle, Edward G., et ux | Miss Deb Hug Conm | wt | Mar | 10 | 1992 | 243 | 271 |
| Patterson, Harold, et ux, et al | Flash Market, Inc. | wt | Mar | 11 | 1992 | 243 | 311 |
| Peak, Clyde L. et ux | Patrick E. Sullivan | wt | Mar | 11 | 1992 | 243 | 316 |
| Phillips Gin Co Inc. | Charles Moore, et al | wt | Mar | 11 | 1992 | 243 | 329 |
| Platt, Dr. S. B., Jr. et al | Omni Construction, Inc. | wt | Mar. | 13 | 1992 | 243 | 386 |
| " " " | " " | wt | Mar. | 13 | 1992 | 243 | 388 |
| " " " | " " | wt | Mar. | 13 | 1992 | 243 | 390 |
| Potts, Charles R., et ux | Walker Warren Corp. | wt | Mar. | 13 | 1992 | 243 | 394 |
| Patrick, Gladys Marie | James A. Guthrie | wt | March | 16 | 1992 | wt for ph #1 | |
| Pierce, Rosa Louise, Besham | DeSoto County, Miss. | R-O-W | March | 19 | 1992 | 243 | 501 |
| Pike, David, et ux | David A. Pike, et ux | Quit Claim | March | 19 | 1992 | 243 | 512 |
| Pointer, Monroe Jr., et ux | John Eric Alfrey, et ux | wt | March | 19 | 1992 | 243 | 513 |
| Peale, Bertha, et al | James C. Shreffel, et ux | Correction Instrument | March | 20 | 1992 | 243 | 529 |
| Pyles, Norman Jr., et ux | Clinton L. Smart, et ux | wt | March | 23 | 1992 | 243 | 574 |
| Perry, Mickey J. | Michael B. Forsythe, et ux | wt | March | 23 | 1992 | 243 | 612 |
| Phelps, Kate Terian | Kate Terian Phelps, Trustee | Quit Claim | March | 23 | 1992 | 243 | 614 |
| Pierce, Morris, et al | Wagner E. Smith Inez Lester, et al | Partition Deed | March | 24 | 1992 | 243 | 624 |
| " " " | " " " | Partition Deed | March | 24 | 1992 | | Error |
| Patterson, George Coleman, et ux | Mildred S. Petty | wt | March | 24 | 1992 | 243 | 651 |
| Petty, Millie | Grace E. Hopkins | wt | March | 24 | 1992 | 243 | 654 |
| Pirtle, Vicky Lynn | Steven E. Pirtle | Quit Claim | March | 24 | 1992 | 243 | 659 |
| Perkins, Robert, et ux | Steve Brown, et ux | wt | March | 27 | 1992 | 243 | 717 |
| Phillips, Billy R., et ux | Billy W. Garrett, et ux | wt | March | 27 | 1992 | 243 | 724 |
| Pee, Larry C., et ux | Daniel L. Hayden, et ux | wt | Mar. | 30 | 1992 | 243 | 765 |
| Peachy, Donna L. et al | Miss Power + Light Co. | R-O-W | April | 2 | 1992 | 244 | 90 |
| Pickle, Bernice J. | Hilda P. Wilburn, et al | Deed of Part Quit Claim | April | 2 | 1992 | 244 | 115 |
| Payne, Kevin W. | David W. Payne, et ux | Quit Claim | April | 2 | 1992 | 244 | 124 |
| Paxton, Timothy L., et ux | William David Wallace, et ux | wt | April | 2 | 1992 | 244 | 125 |
| Pogue, Charles B., et ux | Harry M. Ludford, et ux | wt | April | 3 | 1992 | 244 | 155 |
| Parrish, Harold F. | Richard C. Carpenter, Sr. | wt | April | 3 | 1992 | 244 | 185 |
| Pugh, Max, et ux | Mississippi Power & Light Co. | R-O-W | April | 6 | 1992 | 244 | 209 |
| Pulley, Michael L. | Peggy B. Pulley | Quit Claim | April | 6 | 1992 | 244 | 213 |
| Phillips Gin Company, Inc. | Charles Moore, et al | wt | April | 6 | 1992 | 244 | 329 |
| Phillips, Lillie B. N. K. Phillips | Lillie Phillips Kelsey | wt | April | 8 | 1992 | 244 | 293 |
| Patel, Deepak, et al | Deepak Patel, et ux | Quit Claim | April | 8 | 1992 | 244 | 309 |
| Pressgrove, L. H., Trustee | Alvin E. Gillers | Deed | April | 8 | 1992 | 244 | 314 |
| Pugh, Sandra L. Gant et vi | Vellet R. Gant. | wt | April | 13 | 1992 | 244 | 384 |
| Patrick, Gladys Marie | James A. Guthrie | wt | April | 13 | 1992 | 244 | 405 |
| Payton, Lessie J. et al | Lessie J. Ross | wt part of exchange | April | 14 | 1992 | wt for ph #15 | |

Error

INDEX TO LAND DEEDS
Direct

LAWRENCE-GREENWOOD 10489

| GRANTOR | GRANTEE | Nature of Instrument | Date of Filing Instrument | | | RECORDED | |
|--|------------------------------------|----------------------|---------------------------|-----|------|--------------|------|
| | | | Month | Day | Year | Book | Page |
| Patterson, Harold et al | State Hwy Comm of Miss | Temporary Easement | April | 14 | 1992 | 244 | 419 |
| " " " | Miss State Hwy Comm | wt | April | 14 | 1992 | 244 | 434 |
| Pierce, Rosa Louise Muehler, et al | J.W. Jones, et ux | wt | April | 14 | 1992 | 244 | 474 |
| Payton, Bessie J. et al | Bessie S. Ross | Exchange | April | 16 | 1992 | 244 | 502 |
| Pilley, Kathy et al | John Brownlee | Quit Claim | April | 21 | 1992 | 244 | 639 |
| Payne, Mary Robertson, et al | Donald Wright, et ux | Property Agreement | April | 24 | 1992 | 244 | 714 |
| Pirtle, Kirby Ray, et ux | Mary Jane Cuneo, et al | wt | May | 4 | 1992 | 245 | 126 |
| Poque, Beverly M. et al | Linda M. Welkerson | wt corrector | May | 4 | 1992 | 245 | 154 |
| Pyles, Norman J. et ux | Clinton L. Smart et ux | wt | May | 5 | 1992 | 245 | 170 |
| Phillips, Patricia Wallace, et ux | John M. Newsome, et ux | wt | May | 5 | 1992 | 245 | 172 |
| Patterson, Erna J. et al | Janni B. William | wt | May | 7 | 1992 | 245 | 266 |
| Pettig, Johnny (Barry L. Rogers) | Richard Holloway | Quit Claim | May | 8 | 1992 | 245 | 282 |
| Pringle, Charles R., Sub. Trustee | Fleet Real Estate Funding Corp | Trustee | May | 11 | 1992 | 245 | 310 |
| Pollan, Edward L., et al | Daniel Simpson | wt | May | 11 | 1992 | 245 | 319 |
| Pickens, Tracy | Miss. Power & Light Co. | Row | May | 11 | 1992 | 245 | 352 |
| Pickens, Alvin R. | " " " " | Row | May | 11 | 1992 | 245 | 354 |
| Payton, Bessie J. et al | Trustees of Northwest Comm College | Donation | May | 13 | 1992 | 245 | 453 |
| " " " " | DeSoto County Miss | Row | May | 13 | 1992 | 245 | 456 |
| " " " " | " " " " | Donation | May | 13 | 1992 | 245 | 460 |
| Preferred Pipe Products, Inc. | Don D. Parker | wt | May | 15 | 1992 | 245 | 486 |
| Pasley, Richard L. | Wayne Edward Pasley | Quit Claim | May | 18 | 1992 | 245 | 492 |
| Pisciotti, Ronald E. | Timothy W. Mask, et ux | wt | May | 19 | 1992 | 245 | 540 |
| Porter, Stephen W. | Shannon L. Porter | wt | May | 20 | 1992 | 245 | 560 |
| Payne, Barbara E., et al | Barbara E. Payne, et al | Quit Claim | May | 21 | 1992 | 245 | 581 |
| Payne, Barbara, et al | Barbara Payne, et al | Quit Claim | May | 21 | 1992 | 245 | 583 |
| Payne, Barbara, et al | Barbara Payne, et al | Quit Claim | May | 21 | 1992 | 245 | 586 |
| Peat, Phillip Russell et ux (Virginia C. Peat) | Sen S. Harrell, III, et ux | wt | May | 22 | 1992 | 245 | 605 |
| Potts, Grady A. Survivor | Wanda A. Ford | wt | May | 22 | 1992 | 245 | 614 |
| Potel, Armond, et al | Miss. State Hwy. Comm. | wt | May | 26 | 1992 | 245 | 654 |
| Pestano, Joe A. | Leland W. Harris, et ux | wt | May | 29 | 1992 | 245 | 719 |
| Powell, John D. | Edward Spencer, et ux | Quit Claim | May | 29 | 1992 | 245 | 763 |
| Prother, Mary Catherine | Bobby B. Reed | wt | June | 3 | 1992 | 246 | 49 |
| Payne, Ethel (Trustee Nat'l. Bank Adm.) | Miss Power & Light Co | Row | June | 4 | 1992 | 246 | 89 |
| Pennington, Estate of (Randy S. Kitchens, et ux) | William A. Moore, et ux | Admin. Decree | June | 8 | 1992 | 246 | 148 |
| Prother, Robert B., Suc./Sub. Trust. | First Tenn. Bank Nat'l. | Trustee | June | 8 | 1992 | 246 | 149 |
| Porter, Bill J. et ux | Nlen L. Moorehead | wt | June | 15 | 1992 | 246 | 385 |
| Peck, George A. (W/KA JANE WHEELER HENDERSON) | Ruby Ernest Hackelford | present | June | 18 | 1992 | 246 | 347 |
| Pennington, Jane W. | Harry Reed Smith, et ux | wt | June | 17 | 1992 | 246 | 409 |
| Parker, C.R. | Clevis W. Burns, et ux | wt | June | 19 | 1992 | 246 | 473 |
| Patterson, Arlene M. | Secretary of the Dept of Housing | wt | June | 25 | 1992 | ret for con. | |
| Poe, Timothy Keith, et al | Timothy Keith Poe, et al | wt | June | 25 | 1992 | 246 | 623 |
| Pate, Lynda J. | Leaven Pate | Quit Claim | June | 25 | 1992 | 246 | 625 |
| Pine Crest Partnership | Jordan Properties Inc. | Quit Claim | June | 25 | 1992 | 246 | 642 |
| Price, Donnie R. et ux | James R. Seecroft, et ux | wt - Drainage | June | 26 | 1992 | 246 | 674 |
| Pool, Peggy Womack | DeSoto County, Miss. | Row | June | 29 | 1992 | 246 | 710 |
| Poque, Charles R., et ux | Venture Builders Corp. | wt | June | 29 | 1992 | 246 | 724 |

INDEX TO LAND DEEDS
Direct

LAWRENCE-GREENWOOD 10499

| GRANTOR | GRANTEE | Nature of Instrument | Date of Filing Instrument | | | RECORDED | | |
|---|---|----------------------|---------------------------|-----|------|--------------------------------|------|-------------|
| | | | Month | Day | Year | Book | Page | |
| Phillips Kin Co., Inc. | Harry W. Newell | wt | June | 29 | 1992 | 246 | 725 | |
| Pine Crest Partnership | James B. Johnson, Jr., et ux | wt | June | 29 | 1992 | 246 | 735 | |
| Platt, Dr. S.B. Jr., et al | Omni Const., Inc. | wt | June | 30 | 1992 | 247 | 3 | |
| Pine Crest Partnership | Douglas J. Riddle | wt | June | 30 | 1992 | 247 | 19 | |
| Peoples Bank and Trust Co., Poppelreiter, Betty J. | Don Gregory, et ux | wt Special | July | 1 | 1992 | ret. for 2nd tele. # | | |
| Pace, Janice L. | John W. Mc Bride Jr, et ux | wt | July | 2 | 1992 | 247 | 80 | |
| Pace, Janice L. | Elizabeth Ann Pace | wt | July | 6 | 1992 | ret. for addresses & tele. #25 | | |
| Palacio, Vicente E., et ux | Elizabeth Ann Pace | wt | July | 6 | 1992 | ret. for addresses & tele. #25 | | |
| Patterson, Diane M. | Cecilia M. Foster | wt | July | 6 | 1992 | 247 | 104 | |
| Peoples Bank and Trust Company, The | Secretary of the Dept. of Housing & Urban Dev. | wt Special | July | 8 | 1992 | ret. for phone #. | | |
| Pace, Janice L. | Don Gregory, et ux | wt | July | 8 | 1992 | 247 | 152 | |
| Pace, Janice L. | Elizabeth Ann Pace | wt | July | 10 | 1992 | ret. for 2nd tele. # | | |
| Paul, Billy Wayne | Elizabeth Ann Pace | wt Quit claim | July | 10 | 1992 | ret. for 2nd tele. # | | |
| Patterson, Diane M. | Shirley A. Paul, et ux Secretary of the Dept. of Housing & Urban Dev. | wt Quit claim | July | 13 | 1992 | ret. for address & tele | | |
| Pruett, Janita W. Jim | Janita W. Pruett, et al | wt Quit claim | July | 15 | 1992 | 247 | 312 | |
| Paden, Ruth Maxine | Desoto County, Miss. | ROW | July | 15 | 1992 | 247 | 326 | |
| Pace, Janice L. | Elizabeth Ann Pace | wt | July | 16 | 1992 | 247 | 361 | |
| Pace, Janice L. | Elizabeth Ann Pace | wt | July | 17 | 1992 | 247 | 407 | |
| Paxton, Timothy L. | Jeffrey S. Ackerman | wt | July | 17 | 1992 | 247 | 408 | |
| Pierce, Bobby G., et al | Michael Lynn Gray, et ux | wt | July | 20 | 1992 | 247 | 435 | |
| Platt, Dr. S.B. Jr., et al | Omni Construction Inc. | wt correction | July | 20 | 1992 | 247 | 457 | |
| " " " " " " | " " " | wt correction | July | 20 | 1992 | 247 | 444 | |
| " " " " " " | " " " | wt correction | July | 20 | 1992 | 247 | 446 | |
| " " " " " " | " " " | wt correction | July | 20 | 1992 | 247 | 448 | |
| Paul, Billy Wayne | Shirley A. Paul, et al | wt Quit claim | July | 20 | 1992 | 247 | 448 | |
| Prie, Annie R., et ux | James R. Beecroft, et ux | wt | July | 22 | 1992 | 247 | 478 | |
| Patterson, Mary D. Brown | Martha P. Boren | wt Quit claim | July | 22 | 1992 | 247 | 501 | |
| Reeder, Hoyt E., et ux | James P. Dilton, Jr., et ux | wt | July | 23 | 1992 | 247 | 523 | |
| Pine Crest Partnership | Ray W. Kalburn, et ux | wt | July | 24 | 1992 | 247 | 547 | |
| " " " | Ronald E. Picciotti, et ux | wt | July | 27 | 1992 | 247 | 651 | |
| Porter, Winston, et al | Erma L. Massie | wt Quit claim | July | 27 | 1992 | 247 | 656 | |
| Phelps, Kate L. | Lewis J. Phelps | wt Quit claim | July | 27 | 1992 | 247 | 646 | |
| Palmertree Eli W. | Charles Robert Wholen, Jr. et ux | wt | July | 29 | 1992 | 247 | 722 | |
| Platt, Dr. S.B. Jr. | Omni Constr., Inc. | wt | July | 31 | 1992 | 248 | 20 | Marshall Co |
| Pearce, Danny C. | Eugene D. Cline, et ux | wt | Aug | 6 | 1992 | 248 | 161 | |
| Pruitt, Aresa Kentrip Briggs, et ux | Lillian J. Pypock | wt | Aug | 6 | 1992 | 248 | 169 | |
| Pate, Leaven | William R. Pope, et ux | wt | Aug | 7 | 1992 | 248 | 190 | |
| Papiri, Eugene J. et ux, et al | Joseph E. Austen | wt | Aug | 7 | 1992 | 248 | 202 | |
| Reagan, William E., et al | Steven A. Mucallo, et al | wt | Aug | 10 | 1992 | 248 | 239 | |
| Peoples Bank | Forrest Cape, et ux | wt | Aug | 11 | 1992 | 248 | 251 | |
| Pierce, Lisa Louise Hershorn, et ux | Donald E. Hankins, et ux | wt | Aug | 12 | 1992 | 248 | 305 | |
| Pitts, John et al | Alan L. Jenill, et ux | wt | Aug | 17 | 1992 | 248 | 432 | |
| Platt, Sammie H, et al | Omni Construction, Inc. | wt | Aug | 17 | 1992 | 248 | 457 | |
| Powers, Rosemary | Stephen C. Davis | wt | Aug | 20 | 1992 | 248 | 537 | |
| Powers, Charles Calvin, et ux | " " " | wt | Aug | 24 | 1992 | ret. for phone #. | | |
| Phillips, Roger Keith | Patricia Ann Phillips | wt Quit claim | Aug | 24 | 1992 | ret. for phone #. | | |
| | | | Aug | 27 | 1992 | 248 | 706 | |

INDEX TO LAND DEEDS
Direct

LAWRENCE-GREENWOOD 10499

| GRANTOR | GRANTEE | Nature of Instrument | Date of Filing Instrument | | | RECORDED | |
|---|---|----------------------|---------------------------|-----|------|----------------------------|------|
| | | | Month | Day | Year | Book | Page |
| Paxton, Timothy L. | Connie U. Albritton | wt | Aug. | 31 | 1992 | net for con | |
| Perkins, Clayton D. et ux | Clifton Dewayne Thompson | wt | Aug. | 31 | 1992 | net for con | |
| Paul, Billy Willard | Shirley G. Paul, et al | corrected Quitclaim | Aug. | 31 | 1992 | 248 | 780 |
| Paxton, Timothy L. | Jesse Calvin Dean | wt | Aug. | 31 | 1992 | 248 | 795 |
| Putman Building Service, Inc. | Chester C. Souell, et ux | wt | Sept | 1 | 1992 | 249 | 28 |
| Pate, Steven M, et ux | D/B/A Country Road Homes Ronnie Morris | Quit Claim | Sept. | 2 | 1992 | 249 | 45 |
| Paxton, Timothy L. | John H. Carnagin, et ux | wt | Sept | 2 | 1992 | 249 | 55 |
| " " " | " " " | wt | Sept | 2 | 1992 | 249 | 58 |
| " " " | Connie U. Albritton | wt | Sept | 2 | 1992 | 249 | 105 |
| Przyor, Kenneth W. | Russell E. Seibing, et ux | wt | Sept | 4 | 1992 | 249 | 117 |
| Proctor & Hamble Dist. Co. The Heirs Lawrence Atton Tatum | Shirley R. Smotherman | special wt | Sept | 8 | 1992 | net for phone #'s | |
| Phillips, Debbie Tatum, et al | David Michael Tatum, et al | Quit Claim | Sept. | 9 | 1992 | 249 | 236 |
| Perkins, Clayton D., et ux | Clifton Dewayne Thompson | wt | Sept. | 9 | 1992 | 249 | 244 |
| Phillips, Albert M. et ux | Jeni C. Gray | wt | Sept | 10 | 1992 | 249 | 255 |
| Bowers, Charles Calvin, et ux | Stephen C. Davis | wt | Sept. | 14 | 1992 | 249 | 341 |
| Bowers, Rosemary | Stephen C. Davis | wt | Sept. | 14 | 1992 | 249 | 343 |
| Pine Crest Partnership | J. Dennis Christenbury | wt | Sept | 16 | 1992 | 249 | 382 |
| " " " | Dwight Lee Tyson, et ux | wt | Sept | 17 | 1992 | 249 | 407 |
| " " " | " " " | wt | Sept | 17 | 1992 | 249 | 409 |
| Peoples Bank & Trust Co. The | Mary M. Lickley | Quit Claim | Sept | 18 | 1992 | 249 | 432 |
| Pegram, James L. et ux | Burke L. Carroll, et ux | wt | Sept | 18 | 1992 | 249 | 434 |
| Parks, Susan L. (Ray) et ux | William O. Haley | wt | Sept. | 18 | 1992 | 249 | 437 |
| Proctor & Hamble Dist Co The | Shirley R. Smotherman | special wt | Sept. | 21 | 1992 | net for phone # 2nd time | |
| Pittman, Danny R., et ux | Kelly A. Holloway | correct wt | Sept. | 22 | 1992 | net. for tele # on grantor | |
| Pittman, Danny R., et ux | Kelly A. Holloway | correct wt | Sept. | 24 | 1992 | 249 | 605 |
| Penn, Norma Alice (Dunlap), et ux | Lawrence R. Dunlap | wt | Oct. | 2 | 1992 | 250 | 16 |
| Phillips, H. Gene, et al | Wendell W. Davis, et ux | wt | Oct. | 2 | 1992 | 250 | 27 |
| Parker, Ernest Raymond, et ux | James B. Bridges, et ux | wt | Oct. | 2 | 1992 | 250 | 36 |
| Pretti, Henry, et ux | Saverio Palazola, et ux | wt | Oct. | 6 | 1992 | 250 | 110 |
| Pine Crest Partnership | Gregory W. Martin | wt | Oct. | 6 | 1992 | 250 | 112 |
| Ruckett, Janice, et al | Gregory Joe Harville, et ux | Quit Claim | Oct. | 7 | 1992 | net. for tele # | |
| Pine Crest Partnership | Kevin P. Syner, et ux | wt | Oct. | 7 | 1992 | 250 | 148 |
| Proctor & Hamble Dist. Co., The | Shirley R. Smotherman | misc. special wt | Oct. | 9 | 1992 | 250 | 208 |
| Powell, M. Merritt, et ux | Jay Hagan | wt | Oct | 13 | 1992 | 250 | 332 |
| Ruckett Janice, et al (Derek M. Lehman) | Gregory Joe Harville, et ux | Quit Claim | Oct. | 13 | 1992 | 250 | 342 |
| Pressgrove, R. H., Trustee | Alvin E. Giless | Trustees Deed | Oct. | 19 | 1992 | 250 | 400 |
| Price, Jan | Robert Keaton Walker | wt | Oct. | 19 | 1992 | 250 | 407 |
| Go Alice Johnson, Solo Surviving | Curtis C. On Nair | Quit Claim | Oct. | 19 | 1992 | 250 | 413 |
| Page, George P., Jr., Deceased | Joe D. Patrick, et ux | wt | Oct. | 19 | 1992 | 250 | 415 |
| Patrick, Helen W. | Donald M. Conroy | wt | Oct | 20 | 1992 | 250 | 438 |
| Phiney Veltte | Omni Construction Inc. | wt | Oct. | 21 | 1992 | 250 | 478 |
| Platt, Dr. S. B. Jr. et al Trustmark Nat'l Bank, Admin. Est. | Jeffery Eugene Holson | admin. deed | Oct. | 23 | 1992 | 250 | 546 |
| Pennington, Dora Dean | Saverio Palazola et ux | wt | Oct. | 26 | 1992 | 250 | 592 |
| Pretti, Henry, et al | Charles D. Kitchens, et ux | wt | Oct. | 28 | 1992 | 250 | 629 |
| Putman, E. A. | Eugene W. Pennington, Jr., et ux | wt | Oct. | 28 | 1992 | 250 | 634 |
| Parker, Donald B., et ux | R. G. Wilbanks, et ux | wt | Oct | 29 | 1992 | 250 | 656 |
| Przyor, Louis N. | | | | | | | |

INDEX TO LAND DEEDS
Direct

LAWRENCE-GREENWOOD 10498

| GRANTOR | GRANTEE | Nature of Instrument | Date of Filing Instrument | | | RECORDED | |
|--|--|---------------------------|---------------------------|-----|------|--------------|------|
| | | | Month | Day | Year | Book | Page |
| Patterson, Charles H. et ux Melissa B. Perkins Perkins, Melissa B. | Charles V. Robertson et ux | wt | Oct | 29 | 1992 | Marshall Co. | |
| Presley, Jeff | Susan Stever Acuff, et ux | wt | Oct | 30 | 1992 | 250 | 686 |
| Payne, J. B. Jr. et al | W. Jerry Edwards Edwards + Co. Const. | Correction wt | Oct | 30 | 1992 | 250 | 711 |
| Parvash Lisa E. | Larry W. Singleton et al | wt | Nov | 3 | 1992 | 250 | 783 |
| Platt, Dr. S. B. Jr., et al | Pamela M. Green | Assumption wt | Nov | 3 | 1992 | 250 | 800 |
| Plunk, Fred | Omni Construction, Inc. | wt | Nov | 4 | 1992 | 251 | 18 |
| Paxton, Timothy L. | Virginia L. Edwards | wt | Nov | 5 | 1992 | 251 | 30 |
| Parrish, Jacqueline L. | Anna Louise Clarkson | wt | Nov | 9 | 1992 | 251 | 122 |
| Patrick, Houston P. Jr. et ux | Clifford J. Crain, et ux | wt | Nov | 10 | 1992 | 251 | 152 |
| Pine Crest Partnership | William W. Dearden, et al | wt | Nov | 10 | 1992 | 251 | 159 |
| Porter, Willie | Christopher G. Brown, et ux | wt | Nov | 12 | 1992 | 251 | 212 |
| Payne-Robertson Develop, Inc. | DeSoto County, Miss. | R-D-W | NOV | 12 | 1992 | 251 | 230 |
| Pierce, Clifford | Bessie Belle Coleman | wt | Nov | 23 | 1992 | 251 | 442 |
| Phillips, William | Miss. Power + Light Co. | Row | Nov | 23 | 1992 | 251 | 499 |
| Prudeaux, Lorene | Homer L. Cole | wt | Nov | 24 | 1992 | 251 | 503 |
| Poole, Claudia, et vir | Mary D. Prudeaux | Quitclaim wt | Nov | 24 | 1992 | 251 | 505 |
| Pretti, Henry | Albert O. King, et ux | wt | Nov | 30 | 1992 | 251 | 578 |
| Platt, Dr. S. B. Jr. et al | Christopher A. Nelson | wt | Nov | 30 | 1992 | 251 | 587 |
| Przye, Louis Milton | Omni Construction, Inc. | wt | Nov | 30 | 1992 | 251 | 622 |
| Porter, Jack D., et ux | Miss. State Hwy. Comm. | wt of | Nov | 30 | 1992 | 251 | 622 |
| Phillips Min Co., Inc. | Scott A. Porter, et ux | Deft | Dec | 1 | 1992 | 251 | 659 |
| " " " " | Charles Moore, et al | wt | Dec | 2 | 1992 | 251 | 679 |
| Parker, Jack H., et ux | Rhelia Danderson | wt | Dec | 2 | 1992 | 251 | 702 |
| Paxton, Timothy L. | Jack H. Parker, et ux | Quit Claim | Dec | 3 | 1992 | 251 | 759 |
| Polk, Frank R. et ux | Marlon Denton, Jr., et ux | wt | Dec | 4 | 1992 | 251 | 763 |
| Peance, Joe E. Sr. | James L. Watkins, et ux | wt | Dec | 8 | 1992 | 251 | 829 |
| Procter + Hamble Dist. Co. | Longil E. Burlison et al | Quit Claim | Dec | 8 | 1992 | 251 | 833 |
| Perryman, Leonard | Ernest D. Bowen et ux | Miss special wt | Dec | 9 | 1992 | 252 | 39 |
| Paxton, Timothy L. | James A. Keel, et ux | wt | Dec | 11 | 1992 | 252 | 129 |
| Pinner, Dewey E., et ux | Alice A. Russell | wt | Dec | 11 | 1992 | 252 | 141 |
| Pope, Robert O. | Wesley W. Brown, Sr. | Quit Claim | Dec | 15 | 1992 | 252 | 191 |
| Penningson, Beryl | Robert O. Pope, et ux | Deft of Deft | Dec | 16 | 1992 | 252 | 206 |
| Pugh, Sherry A. | Charles Baldwin | wt | Dec | 18 | 1992 | 252 | 344 |
| Palmer, Jessie | Lobby D. Pugh | Quit Claim | Dec | 21 | 1992 | 252 | 344 |
| Payne, Benjamin C. et ux | May Ella Evans | Quit Claim | Dec | 21 | 1992 | 252 | 346 |
| Polumbo, Linda Adair et al | W. Michael Lawrence, et ux | wt | Dec | 21 | 1992 | 252 | 354 |
| Boole, Claudia, et vir | Clinton B. Perry, Jr. | Quit Claim | Dec | 22 | 1992 | 252 | 428 |
| Bugh, Kenneth Roland, et al | Albert O. King, et ux | wt | Dec | 23 | 1992 | 252 | 435 |
| Pate, Connie M. et ux | Esther W. McElhenny | Quit Claim | Dec | 23 | 1992 | 252 | 459 |
| Petty, Margaret C. et al | William R. Hagan, et ux | wt | Dec | 30 | 1992 | 252 | 431 |
| Pearl, Pat M. Jr | Robert S. Curlew, et al | Grant with Life Estate | Dec | 28 | 1992 | 252 | 499 |
| Potter, Chester N. et ux | Pat M. Pearl, Jr. et al | Quit Claim | Dec | 31 | 1992 | 252 | 727 |
| Parker, Jack H. et ux | E. Jean Mack | wt | Dec | 31 | 1992 | 252 | 728 |
| | Steven Lloyd Baker | wt | Dec | 31 | 1992 | 252 | 741 |

INDEX TO LAND DEEDS
Direct

LAWRENCE-GREENWOOD 1049B

| GRANTOR | GRANTEE | Nature of Instrument | Date of Filing Instrument | | | RECORDED | |
|---------------------------------------|---|---------------------------------------|---------------------------|-----|------|-------------------|------|
| | | | Month | Day | Year | Book | Page |
| P+N Enterprises, Inc. | Jon K. Lander, et ux | wt | Jan | 6 | 1993 | 253 | 3 |
| Pool, Claudia, et ux | Randall H. Stokes, et ux | wt | Jan. | 7 | 1993 | net for ph# | |
| Phillips, Michael W. | Wesoto County Miss | P-O-W | Jan. | 7 | 1993 | 253 | 37 |
| Potts, Claude R. et ux | Home Telephone Company | P-O-W Equipment | Jan. | 7 | 1993 | 253 | 53 |
| Porter, Thomas Henry | Ariana L. Porter | Quit Claim | Jan. | 11 | 1993 | 253 | 129 |
| Phillips Air Company Inc. | Charles Moore, et al | wt | Jan. | 13 | 1993 | 253 | 218 |
| Pugh, Bobby D. | Bobby D. Pugh, et ux | Quit. Claim | Jan. | 13 | 1993 | 253 | 233 |
| Poble, Claudia, et ux | Randall H. Stokes, et ux | wt | Jan. | 14 | 1993 | net for com | |
| Prudential Ins. Co. of America | Donald L. Robertson | special wt | Jan. | 14 | 1993 | net for all ph# | |
| Platt, Mr. S. B. Jr. et al | Omni Const. Inc. | wt | Jan. | 19 | 1993 | 253 | 348 |
| Pennington, Beryl et ux | Charles Baldwin | wt | Jan. | 20 | 1993 | 253 | 376 |
| Prudential Ins. Co. of America | Donald L. Robertson | special wt | Jan. | 21 | 1993 | 253 | 275 |
| Poley, Robert Franklin, et ux | Robert Franklin Poley, et ux | Special wt | Jan. | 22 | 1993 | 253 | 405 |
| Peters, Robert J. et al | James P. Hertel, et al. | wt | Jan. | 25 | 1993 | 253 | 454 |
| Estate of Kenneth M. Paffitt | Johnny W. Luckey, et ux | wt | Jan. | 26 | 1993 | 253 | 477 |
| Berryman, Opal P., Administratrix | Randall H. Stokes, et ux | wt | Jan. | 26 | 1993 | 253 | 505 |
| Pool, Claudia, et ux | Ohio State Hwy. Comm. | wt | Jan. | 26 | 1993 | 253 | 515 |
| Quinn, Alan F. et ux | Ohio Transportation Comm. | Temp. case Quit Claim | Jan. | 26 | 1993 | 253 | 537 |
| Parker, Phillip S., et ux | Phillip S. Parker | Quit Claim | Jan. | 29 | 1993 | 253 | 541 |
| Pool, Peggy Wornach, et ux | Peggy Wornach Pool | Quit Claim | Jan. | 27 | 1993 | 253 | 550 |
| " " " " " " | James Russell Wornach | Quit Claim | Jan. | 27 | 1993 | 253 | 551 |
| Plantation Subdivision Lots (117-126) | Ordinance Amending | Quit Claim | Jan. | 27 | 1993 | 253 | 557 |
| Pate, C. M. et ux | Dean Long | Quit Claim | Jan. | 28 | 1993 | 253 | 575 |
| Peoples Bank and Trust Co. | John William Champion, et ux | special wt | Jan. | 28 | 1993 | 253 | 578 |
| Pugh, Kenneth, et al | Thomas A. McElhoney, et ux | Quit Claim | Feb. | 2 | 1993 | 253 | 741 |
| Polasek, Frances Annie | Frances A. Dillard, Etc. | wt | Feb. | 2 | 1993 | 253 | 740 |
| Peyton, Mark A., et ux | W. Hayes Abernathy Estate | wt assump | Feb. | 2 | 1993 | 253 | 770 |
| Primm, Carl W. et ux | Anthony W. Smith | wt | Feb. | 2 | 1993 | 253 | 790 |
| Platt, Mr. S. B. Jr. et al | 11311 Westing Road Homes Bonnie G. Morris | Quit Claim | Feb. | 3 | 1993 | 253 | 819 |
| Pierie, Clifford | Omni Construction, Inc. | wt | Feb. | 3 | 1993 | 254 | 39 |
| Plantation Developers, Inc. | Mrs Power & Light Co. Inc. | P-O-W | Feb. | 3 | 1993 | 254 | 55 |
| Plantation The Phase I, Section 8 | The Oxford Development Group | wt conditions | Feb. | 4 | 1993 | 254 | 50 |
| Plantation Developers, Inc. | Supplemental Declaration of Covenants Restrictions | wt | Feb. | 4 | 1993 | 254 | 71 |
| Pounders, Gary | Samuel L. Ware | wt | Feb. | 4 | 1993 | 254 | 71 |
| Prune Louis H. | Marian Whitley Pounders | wt | Feb. | 4 | 1993 | net for phone #5. | |
| Pray, B. D. Executor | Ray Carlisle | wt | Feb. | 5 | 1993 | 254 | 81 |
| Phillips, Kenneth | Charles W. Baker Williams | Execution deal | Feb. | 8 | 1993 | 254 | 117 |
| Pulley, Peggy B. | De Loyd Echols, et ux | wt | Feb. | 8 | 1993 | 254 | 110 |
| Phillips, H. Gene et al | Sylvia Addison | wt | Feb. | 8 | 1993 | 254 | 113 |
| Pimentel, Carlos G. et ux | John P. Lynch, et ux | wt | Feb. | 8 | 1993 | 254 | 125 |
| Pounders, Gary | Gene S. Leonard | wt | Feb. | 9 | 1993 | 254 | 163 |
| Pine Crest Partnership | Marian Whitley Pounders | wt | Feb. | 10 | 1993 | 254 | 206 |
| Prudential Ins. Co. of America | Johnny Dale Graves, et ux | wt Special wt | Feb. | 12 | 1993 | 254 | 273 |
| Plantation Developers, Inc. | Swiri Company | wt | Feb. | 16 | 1993 | 254 | 297 |
| Estate of Margaret H. Baker | Danny J. Lane, et ux | wt | Feb. | 16 | 1993 | 254 | 333 |
| Pray, B. D., Executor | Charlene W. Baker Williams | Execution Deal Utility Case. | Feb. | 16 | 1993 | 254 | 335 |
| Pray, (Bill) William Jr. | City of Olive Branch | Case. | Feb. | 17 | 1993 | 254 | 359 |

net for Cah A

INDEX TO LAND DEEDS
Direct

LAWRENCE-GREENWOOD 10499

| GRANTOR | GRANTEE | Nature of Instrument | Date of Filing Instrument | | | RECORDED | |
|--|--------------------------------------|-----------------------|---------------------------|-----|------|----------|------|
| | | | Month | Day | Year | Book | Page |
| Plantation Developers, Inc. | Hugh H. Armistead | wt | Feb. | 18 | 1993 | 254 | 377 |
| ^{Thomas Edw. Harris} Powell, Ray D. sub. trustee | Trustmark Natl. Bank | Trustee | Feb. | 22 | 1993 | 254 | 440 |
| Plunk, G. W. | Thomas Jello, et ux | wt | Feb. | 22 | 1993 | 254 | 445 |
| Platt, Dr. S. B. Jr. et al | Omni Construction Inc | wt | Feb. | 22 | 1993 | 254 | 454 |
| Prudential Insurance Company of America | McKee + McFarland, Inc. | Special wt | Feb. | 22 | 1993 | 254 | 464 |
| Payne-Robertson Dev. Inc. | Debra M. Scroggs | wt | Feb. | 22 | 1993 | 254 | 487 |
| Picciotti, Ronald E., et ux | James F. Hunter, et ux | wt | Feb. | 23 | 1993 | 254 | 511 |
| Peoples Bank + Trust Co., The | Highway Commission of Mississippi | wt | Feb. | 23 | 1993 | 254 | 518 |
| " " " " " " | Mississippi State Highway Commission | wt | Feb. | 23 | 1993 | 254 | 521 |
| " " " " " " | " " " " " | wt | Feb. | 23 | 1993 | 254 | 525 |
| Polk, Henrietta | " " " " " | wt | Feb. | 23 | 1993 | 254 | 544 |
| " " " " " " | State Highway Commission of Miss. | wt | Feb. | 23 | 1993 | 254 | 547 |
| Parker, James O. et ux | Michael D. Holden, et ux | wt | Feb. | 26 | 1993 | 254 | 639 |
| Plunk, Fred | Reggie B. Hart | wt | Mar. | 1 | 1993 | 254 | 669 |
| Phillips Lin Co., Inc. | Johnny Coleman Builders, Inc. | wt | Mar. | 1 | 1993 | 254 | 670 |
| " " " " " " | " " " " " | wt | Mar. | 1 | 1993 | 254 | 671 |
| " " " " " " | " " " " " | wt | Mar. | 1 | 1993 | 254 | 672 |
| Platt, Betty R. | Michael D. Platt | Quit Claim | Mar. | 3 | 1993 | 254 | 734 |
| Bault, Dennis O., et ux | Dan Luttrell, et ux | wt | Mar. | 3 | 1993 | 254 | 750 |
| Passer, Edwin E., et ux | Darren L. Passer, et ux | wt | Mar. | 4 | 1993 | 255 | 12 |
| Paxton, Timothy L. | Allan P. Boschart | wt | Mar. | 4 | 1993 | 255 | 13 |
| Protte, Gary | Joe Ann Koll | Quit Claim | Mar. | 5 | 1993 | 255 | 47 |
| Peoples Bank + Trust Co., The | James C. Pittman, et ux | Special wt | Mar. | 5 | 1993 | 255 | 70 |
| Patrick, Joe David, Jr., et ux | Joe David Patrick, Jr., et ux | Quit Claim | Mar. | 8 | 1993 | 255 | 102 |
| Paxton, Timothy L. | Jerry Bernard Chewie, et ux | wt | Mar. | 8 | 1993 | 255 | 103 |
| Powell, Dr. Merritt, et ux | Jay Hagan | wt | Mar. | 9 | 1993 | 255 | 119 |
| Paxton, Timothy L. | Saverne Baker | wt | Mar. | 10 | 1993 | 255 | 151 |
| Phillips Lin Co., Inc. | Kleen Tree Corp. | wt | Mar. | 10 | 1993 | 255 | 154 |
| Price, Earl E. | James P. Carroll, et ux | wt | Mar. | 15 | 1993 | 255 | 252 |
| Passer, Edwin E., et ux | Darren L. Passer, et ux | Corrected wt | Mar. | 15 | 1993 | 255 | 252 |
| Parker, Lewis Wayne | Laura Lee Parker | Quit Claim | Mar. | 17 | 1993 | 255 | 286 |
| Polk, Doris Anita, et al | Mary Dell Robertson | deed gift | Mar. | 17 | 1993 | 255 | 303 |
| Phillips Lin Co., Inc. | Johnny Coleman Builders, Inc. | wt | Mar. | 22 | 1993 | 255 | 384 |
| " " " " " " | " " " " " | wt | Mar. | 22 | 1993 | 255 | 385 |
| Price, Earl E. | James P. Carroll, et ux | wt | Mar. | 22 | 1993 | 255 | 397 |
| Arnell, Vicki Lynn Davis | Muriel Davis Stickle | Quit Claim | Mar. | 22 | 1993 | 255 | 400 |
| Pickens, Tracy Vaughn | Deane Guerrero, et ux | wt | Mar. | 22 | 1993 | 255 | 405 |
| Page, H. P., et al | Daniel W. Stafford | Corrected wt | Mar. | 23 | 1993 | 255 | 426 |
| Page, H. P., et al | Robert D. Harris, et ux | Corrected wt | Mar. | 23 | 1993 | 255 | 428 |
| Patlow, Drouer C., Jr., et al | Martha Anne Lockett | Assump. wt | Mar. | 23 | 1993 | 255 | 432 |
| Render grant, Marinda N. NKA Robin Strabbing et ux | The City of Natchez | Temp. Compt. Easement | Mar. | 30 | 1993 | 255 | 565 |
| Parsons, Robin B. | Donald P. Sullivan, et ux | wt | Mar. | 30 | 1993 | 255 | 573 |
| Payne-Robertson Develop., Inc. | David L. Killipworth, et ux | wt | Mar. | 31 | 1993 | 255 | 589 |
| Porter, Mike, et ux | Bruce A. McKim, et ux | wt | Mar. | 31 | 1993 | 255 | 598 |
| Paxton, Timothy L. | Jeffery C. DeBolt, et ux | wt | April | 1 | 1993 | 255 | 622 |
| Paley, Lewis E., et ux | Quinlon M. Bennett, et ux | wt | April | 1 | 1993 | 255 | 630 |

rel. for cor.

rel for 2nd part

INDEX TO LAND DEEDS
Direct

LAWRENCE-GREENWOOD 10498

| GRANTOR | GRANTEE | Nature of Instrument | Date of Filing Instrument | | | RECORDED | |
|--|----------------------------------|--------------------------|---------------------------|-----|------|--------------|------|
| | | | Month | Day | Year | Book | Page |
| Parsons, Mary K., et ux | James A. Arrington, et ux | wt | April | 1 | 1993 | 255 | 632 |
| Britchett, Sandra K., et al | James J. Beecher | wt | April | 1 | 1993 | 255 | 637 |
| Pickens, Tracy Vaughn | Merald L. Pickens, et ux | wt Legal Gift | April | 1 | 1993 | 255 | 639 |
| Poole, Charles | Miss. Power + Light Co. | Row | April | 1 | 1993 | 255 | 647 |
| Pirtle, Edward J. | " " " " " | Row | April | 1 | 1993 | 255 | 655 |
| Platt, Dr. S. B., Jr. FKA Pamela C. Eldred | Eagle Construction Co., Inc. | wt | April | 2 | 1993 | 255 | 707 |
| Pulliam, Pamela C. | Ben R. Eldred, et ux | Quit claim | April | 5 | 1993 | 255 | 760 |
| Palmettree, Richard E. | Phyllis B. Palmettree | Quit claim | April | 5 | 1993 | 255 | 764 |
| Plunk, Michael D., et ux | John W. Deen, et ux | wt | April | 6 | 1993 | 256 | 1 |
| Pugh, Bobby L. et ux | Bruce A. Denny, et ux | wt | April | 7 | 1993 | 256 | 66 |
| Pincrest Partnership | Louis J. Garrison, et ux | wt | April | 7 | 1993 | 256 | 79 |
| Peoples Bank and Trust Co. | Martindebo, Jr. | special wt | April | 12 | 1993 | 256 | 187 |
| " " " " " | Terry K. Lebo | special wt | April | 12 | 1993 | 256 | 189 |
| (Mary & Craig, et ux) | Alven E. Sellers | Quit claim | April | 12 | 1993 | 256 | 194 |
| Prossgrove, R. H. Trustee | DeSoto Co., Miss. | R-O-W | April | 16 | 1993 | 256 | 309 |
| Peek, George A. | Julian R. Cox, et ux | wt | April | 19 | 1993 | 256 | 33 |
| Post, Thomas A. et ux and other home owners Assn. | Amended Declaration of Covenants | wt | April | 19 | 1993 | 256 | 343 |
| Point Regency Comm. Assn. | Christopher D. Monroe, et ux | wt | April | 22 | 1993 | 256 | 463 |
| Patton, Timothy L. | Memphis-Shelby Co. Airport | wt | April | 23 | 1993 | 256 | 478 |
| Pederson, Sylvia | Memphis-Shelby Co. Airport | wt | April | 26 | 1993 | 256 | 501 |
| Pellan, Judy M. | Memphis-Shelby Co. Airport | wt | April | 27 | 1993 | 256 | 531 |
| Pestana, Jose A., et ux | Rep M. Vaughn, et ux | wt | April | 27 | 1993 | 256 | 536 |
| Platt, Dr. S. B., Jr., et al | Eagle Construction Co. | wt | April | 29 | 1993 | 256 | 595 |
| Pope, Bobby R., et ux | Abner Hawkins et ux | wt | April | 30 | 1993 | 256 | 646 |
| Pine Crest Partnership | John M. Temple, Jr. et ux | wt | May | 3 | 1993 | 256 | 675 |
| Parker, C. R. | James M. Johnson, et ux | wt | May | 3 | 1993 | 256 | 699 |
| Price, Karl Lindsey, et al | Karl Lindsey Price, et ux | Quit claim | May | 3 | 1993 | 256 | 699 |
| Pepper, Edwin L. et al | Stephen D. Taylor, et ux | wt | May | 6 | 1993 | 257 | 1 |
| (William R. Fain, Jr., et ux) | Secretary of Veterans Affairs | wt | May | 6 | 1993 | 257 | 28 |
| Powell, Roy D., sub-trustee | Memphis-Shelby Co. Airport | wt | May | 7 | 1993 | 257 | 34 |
| Paschall, Fred B. Executive of Estate of Ralph Frederick Powers | David A. Pike, et ux | wt | May | 7 | 1993 | 257 | 48 |
| Powers, Dorothy Elizabeth | Billy G. Turner, et ux | wt | May | 10 | 1993 | 257 | 66 |
| Petree, Keith J., et ux | Thomas R. Parke | Quit claim | May | 10 | 1993 | 257 | 71 |
| Parke, Carolyn G. | Alanson W. Ford Jr. et ux | wt | May | 11 | 1993 | wt for corr. | |
| Patrick, Ardie et ux | Michele A. Wright | wt | May | 11 | 1993 | 257 | 91 |
| Pierce, C. Wyman, et ux | Jean Sinclair | wt | May | 11 | 1993 | 257 | 95 |
| Page, H. P. | Memphis-Shelby Co. Airport | wt | May | 11 | 1993 | 257 | 110 |
| Point Regency Community Assn. Inc. | Kenny M. Dye, et al | wt | May | 12 | 1993 | 257 | 145 |
| Pilgrimage Thomas B. et ux | Kenneth E. Dixon, et ux | wt | May | 12 | 1993 | 257 | 170 |
| Randley, et ux | Bob E. Brandon | Special wt | May | 12 | 1993 | 257 | 176 |
| Burns, Frances Elizabeth (Beth) | Alanson W. Ford, Jr. et ux | wt | May | 13 | 1993 | 257 | 179 |
| Prudential Home Mtg. Co., Inc. | The City of Memphis | wt Special Consent | May | 14 | 1993 | 257 | 201 |
| Patrick, Ardie, et ux | Wannoy J. Brassfield et ux | wt | May | 14 | 1993 | 257 | 215 |
| Phillips, Wayne, et al | Sarah Hughes Pilkington | wt | May | 14 | 1993 | 257 | 223 |
| Patton, Timothy L. et ux | James Richard League | wt | May | 14 | 1993 | 257 | 227 |
| Pilkington, Sarah Hughes | Stanley E. Copeland, et ux | wt | May | 18 | 1993 | 257 | 300 |
| Palmettree, Ernie R., et ux | Quice L. Pace | wt | May | 19 | 1993 | 257 | 341 |
| Peters, Jerry, et ux | | | | | | | |
| Pace, Elizabeth Ann | | | | | | | |

INDEX TO LAND DEEDS
Direct

LAWRENCE-GREENWOOD 10499

| GRANTOR | GRANTEE | Nature of Instrument | Date of Filing Instrument | | | RECORDED | |
|------------------------------------|--|----------------------|---------------------------|-----|------|----------------------|------|
| | | | Month | Day | Year | Book | Page |
| Pace, Elizabeth Ann | Janice L. Pace | Wt | May | 19 | 1993 | 257 | 342 |
| Plantation Developers, Inc. | The Oxford Dev. Grp., Inc. | wt | May | 20 | 1993 | 257 | 351 |
| Pipkin, James E. et ux | Jna Pipkin | wt | May | 20 | 1993 | 257 | 357 |
| Pine Crest Partnership | Denny E. Moon | wt | May | 20 | 1993 | 257 | 360 |
| Pickle, David A. et al | John Lewis Pickle | Quit Claim | May | 20 | 1993 | 257 | 395 |
| PNW Homequity Corp. | John P. McDonald, et ux | wt | May | 21 | 1993 | 257 | 412 |
| Palmer, Barbara H. | Michael K. Burrus, et ux | wt | May | 24 | 1993 | 257 | 440 |
| Pierce, Rosa Louise Dredman, et ux | Robert Beckham, et ux | wt | May | 24 | 1993 | 257 | 452 |
| Petties, Darrel | Miss. Valley Gas Co. | R-O-W | May | 25 | 1993 | 257 | 488 |
| Perry, Clifton B., Jr. | Clifton B. Perry, Jr., et ux | wt | May | 25 | 1993 | 257 | 501 |
| Portalandin, Sigfrido, et ux | William Syra, et al | wt | May | 25 | 1993 | 257 | 563 |
| Pote, Elizabeth Wallace Shea | James C. Mayona | wt | May | 27 | 1993 | 257 | 613 |
| Pourciaux, Elizabeth, et al | Memphis-Shelby Co. Authority Airport | wt | May | 28 | 1993 | 257 | 641 |
| Pickens, Tracy Vaughn | Alton C. Cox, Jr., et ux | wt | May | 28 | 1993 | 257 | 665 |
| Pasour, Davin, et al | Richard A. DeShoff, et ux | wt | June | 1 | 1993 | returned for file # | |
| Porter, Mary P. | Paul A. Jenkins, et ux | wt | June | 3 | 1993 | wt. for phone #. | |
| Poindexter, John H. et ux | David M. Dlugach | wt | June | 4 | 1993 | wt for add. place #5 | |
| Plantation Dev., Inc. | Ranelle B. Orman | wt | June | 9 | 1993 | 258 | 180 |
| Palmerlee, Ernie R. et ux | Martin E. Miles, et al | wt | June | 9 | 1993 | 258 | 185 |
| Poindexter, John H., et ux | David M. Dlugach | wt | June | 10 | 1993 | 258 | 209 |
| Patricia D. Little | Christopher L. Huerta, et ux | wt | June | 14 | 1993 | 258 | 276 |
| Parks, Patricia D. et vii | Joe W. Coker, et ux | wt | June | 15 | 1993 | 258 | 304 |
| Phillips, H. Gene, et al | Paul A. Perkins, et ux | wt | June | 17 | 1993 | 258 | 385 |
| Porter, Mary P. | Thomas W. Partridge, et ux | wt | June | 17 | 1993 | 258 | 388 |
| Partridge, Thomas W. | Della O. Pasino | Quit Claim | June | 18 | 1993 | wt. for file #1's | |
| Pasino, Raymond | Richard A. DeShoff, et ux | wt | June | 18 | 1993 | wt. for file #1's | |
| Pasour, Davin, et al | Della O. Pasino | Quit Claim | June | 22 | 1993 | 258 | 517 |
| Phillips, Cheryl, et al | Jeffrey M. Hoff, et al | wt | June | 22 | 1993 | 258 | 524 |
| Pino, John P. Jr., et ux | Kenneth R. Jones, et ux | wt | June | 22 | 1993 | 258 | 528 |
| Pasour, Davin et al | Richard A. DeShoff et ux | wt | June | 23 | 1993 | 258 | 605 |
| Platt, W. J. B. Jr. et al | Monarch Corporation | wt | June | 29 | 1993 | 258 | 745 |
| Pounders, Traci M. | Dawn R. Cagle | wt | June | 30 | 1993 | 259 | 21 |
| Plunk, Fred | Charles M. Juy | wt | July | 1 | 1993 | 259 | 29 |
| Plantation Developers, Inc. | Oxford Develop. Group, Inc. | wt | July | 1 | 1993 | 259 | 34 |
| Prune, Louis H. | Ray Carlisle | wt | July | 2 | 1993 | 259 | 65 |
| Perry, Perry N. Jr., et ux | Vivie Rutledge, et ux | wt | July | 6 | 1993 | 259 | 92 |
| Pace, Wilford R. | Virginia P. Pace | wt | July | 7 | 1993 | 259 | 151 |
| Patruck, Ardie, et ux | Miss. State Hwy Comm. | wt | July | 7 | 1993 | 259 | 154 |
| Purser, Robert A. et ux | Jna A. Ayle | wt | July | 8 | 1993 | 259 | 180 |
| Parkman, Mary A. | Don W. Davis, et ux | wt | July | 12 | 1993 | 259 | 250 |
| Parker, D.C., et al | Sacred Heart Southern Missions, Inc. | wt | July | 13 | 1993 | 259 | 253 |
| Payne-Robertson Dev., Inc. | Robert E. Webb, et ux | wt | July | 13 | 1993 | 259 | 288 |
| Pine Crest Partnership | Robert F. Bird, et ux | wt | July | 14 | 1993 | 259 | 292 |
| Plantation Developers, Inc. | The Plantation Property owners Assn., Inc. | wt | July | 16 | 1993 | 259 | 385 |
| Plunk, H. J. | Bill E. Hargess, Jr., et ux | wt | July | 16 | 1993 | 259 | 394 |
| Poss, William H., et ux | Jay J. Christensen, et ux | wt | July | 16 | 1993 | 259 | 395 |

INDEX TO LAND DEEDS
Direct

LAWRENCE-GREENWOOD 10498

| GRANTOR | GRANTEE | Nature of Instrument | Date of Filing Instrument | | | RECORDED | |
|---|--------------------------------------|----------------------|---------------------------|-----|------|----------|------|
| | | | Month | Day | Year | Book | Page |
| Pretti, Henry, et al | S.F. Palanpla | encumbrance | July | 16 | 1993 | 259 | 398 |
| Penn, Norma Alice (Dunlap), et al | William M. Dunlap, Jr., et ux | wt | July | 16 | 1993 | 259 | 413 |
| " " " " " | Norma D. Penn, et vir | wt | July | 16 | 1993 | 259 | 417 |
| " " " " " | Lawrence R. Dunlap | wt | July | 16 | 1993 | 259 | 421 |
| " " " " " | Marcia D. Smith, et vir | wt | July | 16 | 1993 | 259 | 425 |
| " " " " " | Karen D. Fox, et vir | wt | July | 16 | 1993 | 259 | 429 |
| " " " " " | Patricia D. Wallace, et vir | wt | July | 16 | 1993 | 259 | 433 |
| Berkens, Betty | DeSoto County, Mississippi | Row | July | 19 | 1993 | 259 | 469 |
| Parker, D.C., et al | Su-Cam, Inc. | wt | July | 26 | 1993 | 259 | 656 |
| ^(SOUTH TRUST HOMES, INC) Parham, Michael R. sub-trustee | Edeco, Inc. | sub-trustee | July | 27 | 1993 | 259 | 682 |
| Patterson, Jim | Miss. Power & Light Co. | Row | July | 28 | 1993 | 259 | 795 |
| Pickens, Tracy | " " " " " | Row | July | 28 | 1993 | 259 | 797 |
| Phillips, Clarence L. | " " " " " | Row | July | 28 | 1993 | 260 | 1 |
| Founders, Daniel L. | " " " " " | Row | July | 28 | 1993 | 260 | 3 |
| Palk, Cherri N., et vir | Tom W. Bledsoe, Jr. | wt | July | 29 | 1993 | 260 | 45 |
| Pate, Leavern | Charles Moore | wt | July | 29 | 1993 | 260 | 46 |
| Piano, Rose Maria R. | O. Marvin Johnson, et ux | wt | July | 29 | 1993 | 260 | 102 |
| Perryman, Shirley Matlock | Elroy Perryman | Quit Claim | July | 30 | 1993 | 260 | 130 |
| Parke, Margarette E. | James A. Parke, Jr. | Quit Claim | July | 30 | 1993 | 260 | 131 |
| Plantation, The Phase 1 Sec F | Supplemental Declaration | | July | 30 | 1993 | 260 | 139 |
| Plantation Developers, Inc. | The Oxford Dev. Group, Inc. | wt | July | 30 | 1993 | 260 | 141 |
| " " " " " | " " " " " | wt | Aug | 2 | 1993 | 260 | 152 |
| Paxton, Timothy L. | Gary Clark, et ux | wt | Aug | 2 | 1993 | 260 | 155 |
| Parkway Subdivision | Address Partially Vacating S/D Plats | | Aug | 2 | 1993 | 260 | 172 |
| Patterson, Michael K., et ux | Jewell P. Colle, et ux | wt | Aug | 3 | 1993 | 260 | 214 |
| Platt, Dr. S.B., Jr., et al | Monarch Corporation | wt | Aug | 3 | 1993 | 260 | 225 |
| Plunk, D.J. | Jerry H. Jones, et ux | wt | Aug | 4 | 1993 | 260 | 263 |
| Picciotti, Ronald E. et ux | Harold R. Mitchell et ux | wt | Aug | 4 | 1993 | 260 | 288 |
| Paxton, Timothy L. | Pamela D. Emerson | wt | Aug | 5 | 1993 | 260 | 315 |
| Peeler, Edythe R., et al | Edythe R. Peeler | wt | Aug | 5 | 1993 | 260 | 337 |
| Plantation Developers, Inc. | The Oxford Dev. Grp. Inc. | wt | Aug | 6 | 1993 | 260 | 342 |
| " " " " " | " " " " " | wt | Aug | 6 | 1993 | 260 | 343 |
| Page, H.P. | Meryl Page Berke | Quit Claim | Aug | 6 | 1993 | 260 | 388 |
| " " " | Richard A. Page | Quit Claim | Aug | 6 | 1993 | 260 | 389 |
| Presley, Steven W., et ux | Bethany L. Presley | Quit Claim | Aug | 9 | 1993 | 260 | 399 |
| Pease, Stephanie, et vir | Elizabeth A. Doerner | wt | Aug | 9 | 1993 | 260 | 435 |
| Pasley, Richard, et ux | Peggy A. Wanka | wt | Aug | 10 | 1993 | 260 | 453 |
| Paxton Homes Inc. | Paxton Custom Homes, Inc. | wt | Aug | 11 | 1993 | 260 | 479 |
| Paxton Custom Homes, Inc. | Kerwin R. Newton, et al | wt | Aug | 11 | 1993 | 260 | 480 |
| Paxton, Timothy L. | Paxton Custom Homes, Inc. | wt | Aug | 11 | 1993 | 260 | 481 |
| Paxton, Timothy L. | Jacqueline F. Ratway | wt | Aug | 11 | 1993 | 260 | 520 |
| Pleasant Acres, Inc. | Richard S. Baland | wt | Aug | 12 | 1993 | 260 | 564 |
| Pickens, Tracy Vaughn | James Dale Scott, et ux | wt | Aug | 12 | 1993 | 260 | 581 |
| Pollard, Perry, et ux | James Sullinger, et ux | wt | Aug | 12 | 1993 | 260 | 583 |
| Poppo-Reimer, Marbelle, et al | Rhodes Colledge | Quit Claim | Aug | 13 | 1993 | 260 | 603 |
| ^{Chas. Beasly, Special Court Judge} Protective Insurance Co., Inc., et al | Mississippi Transportation, Comm. | 5048 Quit | Aug | 13 | 1993 | 260 | 613 |

INDEX TO LAND DEEDS
Direct

LAWRENCE-GREENWOOD 10499

| GRANTOR | GRANTEE | Nature of Instrument | Date of Filing Instrument | | | RECORDED | |
|--|---|--|---------------------------|-----|------|----------|------|
| | | | Month | Day | Year | Book | Page |
| Picciatti, Ronald E., et ux Plantation Developers, Inc. | Brian K. Cooper, et ux Broad Rainey Homes, Inc. | wt | Aug | 16 | 1993 | 260 | 623 |
| Porch, Margaret Wood Plantation Dev. Inc. | Sandra K. Frazer, et al The Oxford Dev. Group Inc | wt Quit claim | Aug | 16 | 1993 | 260 | 624 |
| Pilgrim, Sarah L. Pine Crest Partnership | Rita Elaine Derrick Arlene Glover Wilkins | wt | Aug | 17 | 1993 | 260 | 625 |
| Patrolia, Anthony J. Pine Crest Partnership | Lonna Kay Carlisle | wt Quit claim | Aug | 19 | 1993 | 260 | 646 |
| Pool, James G., et ux Peppe, James D., et ux Plantation Golf, Inc. | John D. Malone, et ux Stephen L. Combs, et ux Charles Moore | wt | Aug | 20 | 1993 | 260 | 727 |
| Plunk, Fred Powell, Michael Vernon Pearson, James D. | Jerry J. Peoples Sigma Construction Co Ben W. Smith dba Memphis-Hilly Co Airport Auth. | wt Quit claim | Aug | 23 | 1993 | 261 | 25 |
| Brideaux, Harry W. Palmer, Roger Pugh, Roy E., et ux Payne, John N., et ux Pine Crest Partnership | James D. Pearson, et ux Rayford J. Tracy, et ux Gilbert L. Allen, et al Craig S. Moody, et ux Scott Kelly Stewart, et ux John D. Malone, et ux | wt Quit claim wt wt wt | Aug | 23 | 1993 | 261 | 45 |
| Phillips, David Wayne, et ux Poole, Robert E., et ux Phillips, Debbie Takum, et al Pennington, Eugene W. Pickle, Walter A. | City of Southaven Chambless Builders, Inc. David Michael Takum, et ux Patrick Lind Pennington Joann Pickle | wt wt wt wt Quit claim Quit claim | Aug | 24 | 1993 | 261 | 76 |
| Penny, Muriel Phillips, Robert E. | Mississippi Power & Light Co. " " " " " " " " " " " " | wt R.O.W | Aug | 24 | 1993 | 261 | 77 |
| Penny, Jean (President of Soto Co Board of Supervisors) Pearson, James D. | " " " " " " " " " " " " | wt R.O.W | Aug | 25 | 1993 | 261 | 142 |
| Pierini, Antonio, et al Planta, Patrick D. | " " " " " " " " " " " " | wt R.O.W | Aug | 26 | 1993 | 261 | 164 |
| Perkins, Vernon W., Jr. Parker, James A., Jr. (Southwest Homes, Inc.) Parham, Michael R., Sub. Trustee | Eduardo Antonio Marquez, et ux Sheldon Ray Ortega, et ux E.R.O. Properties, Inc. E. J. Jolley, Trustee | wt wt Quit claim Quit claim | Aug | 27 | 1993 | 261 | 190 |
| Paston, Timothy, et al Price, Tom Price, Brenda Hudson Plantation, The Phase I A & E Plantation Developers, Inc. | Mills & Fuller Builders, Inc. Cory Steven Abbott Leigh Ann Wiedenbeck Supplemental declarations of Covenants Conditions & Restrictions The Oxford Dev. Group, Inc. | wt wt wt wt wt | Aug | 27 | 1993 | 261 | 208 |
| " " " " " " " " " " " " | " " " " " " " " " " " " | wt | Aug | 31 | 1993 | 261 | 244 |
| " " " " " " " " " " " " | " " " " " " " " " " " " | wt | Sept | 3 | 1993 | 261 | 368 |
| " " " " " " " " " " " " | " " " " " " " " " " " " | wt | Sept | 3 | 1993 | 261 | 386 |
| " " " " " " " " " " " " | " " " " " " " " " " " " | wt | Sept | 3 | 1993 | 261 | 419 |
| " " " " " " " " " " " " | " " " " " " " " " " " " | wt | Sept | 7 | 1993 | 261 | 426 |
| " " " " " " " " " " " " | " " " " " " " " " " " " | wt | Sept | 8 | 1993 | 261 | 467 |
| " " " " " " " " " " " " | " " " " " " " " " " " " | wt | Sept | 8 | 1993 | 261 | 472 |
| " " " " " " " " " " " " | " " " " " " " " " " " " | wt | Sept | 8 | 1993 | 261 | 480 |
| " " " " " " " " " " " " | " " " " " " " " " " " " | wt | Sept | 8 | 1993 | 261 | 482 |
| " " " " " " " " " " " " | " " " " " " " " " " " " | wt | Sept | 9 | 1993 | 261 | 505 |
| " " " " " " " " " " " " | " " " " " " " " " " " " | wt | Sept | 9 | 1993 | 261 | 507 |
| " " " " " " " " " " " " | " " " " " " " " " " " " | wt | Sept | 13 | 1993 | 261 | 579 |
| " " " " " " " " " " " " | " " " " " " " " " " " " | wt | Sept | 13 | 1993 | 261 | 585 |
| " " " " " " " " " " " " | " " " " " " " " " " " " | wt | Sept | 13 | 1993 | 261 | 603 |
| " " " " " " " " " " " " | " " " " " " " " " " " " | wt | Sept | 13 | 1993 | 261 | 608 |
| " " " " " " " " " " " " | " " " " " " " " " " " " | wt | Sept | 13 | 1993 | 261 | 630 |
| " " " " " " " " " " " " | " " " " " " " " " " " " | wt | Sept | 13 | 1993 | 261 | 640 |
| " " " " " " " " " " " " | " " " " " " " " " " " " | wt | Sept | 14 | 1993 | 261 | 707 |
| " " " " " " " " " " " " | " " " " " " " " " " " " | wt | Sept | 17 | 1993 | 262 | 3 |
| " " " " " " " " " " " " | " " " " " " " " " " " " | wt | Sept | 17 | 1993 | 262 | 11 |
| " " " " " " " " " " " " | " " " " " " " " " " " " | wt | Sept | 20 | 1993 | 262 | 48 |
| " " " " " " " " " " " " | " " " " " " " " " " " " | wt | Sept | 20 | 1993 | 262 | 51 |
| " " " " " " " " " " " " | " " " " " " " " " " " " | wt | Sept | 21 | 1993 | 262 | 87 |
| " " " " " " " " " " " " | " " " " " " " " " " " " | wt | Sept | 21 | 1993 | 262 | 90 |
| " " " " " " " " " " " " | " " " " " " " " " " " " | wt | Sept | 21 | 1993 | 262 | 92 |
| " " " " " " " " " " " " | " " " " " " " " " " " " | wt | Sept | 21 | 1993 | 262 | 93 |
| " " " " " " " " " " " " | " " " " " " " " " " " " | wt | Sept | 21 | 1993 | 262 | 94 |
| " " " " " " " " " " " " | " " " " " " " " " " " " | wt | Sept | 22 | 1993 | 262 | 117 |
| " " " " " " " " " " " " | " " " " " " " " " " " " | wt | Sept | 23 | 1993 | 262 | 151 |
| " " " " " " " " " " " " | " " " " " " " " " " " " | wt | Sept | 23 | 1993 | 262 | 152 |
| " " " " " " " " " " " " | " " " " " " " " " " " " | wt | Sept | 23 | 1993 | 262 | 153 |
| " " " " " " " " " " " " | " " " " " " " " " " " " | wt | Sept | 23 | 1993 | 262 | 154 |

INDEX TO LAND DEEDS
Direct

LAWRENCE-GREENWOOD 10499

| GRANTOR | GRANTEE | Nature of Instrument | Date of Filing Instrument | | | RECORDED | |
|--|--------------------------------------|-----------------------|---------------------------|-----|------|-------------------|------|
| | | | Month | Day | Year | Book | Page |
| Plantation Developers, Inc | Ottis Mims Clayton et al | wt | Sept | 27 | 1993 | 262 | 241 |
| Pinner, Ralph E. et ux | James Barry Mc Dermott et ux | wt | Sept | 27 | 1993 | 262 | 242 |
| Plantation Developers Inc | The Oxford Development Group Inc | corp wt | Sept | 28 | 1993 | 262 | 271 |
| " " " | " " " " | corp wt | Sept | 28 | 1993 | 262 | 272 |
| " " " | " " " " | corp wt | Sept | 28 | 1993 | 262 | 273 |
| Paxton, Timothy L. | Joseph L. Henderson | wt | Sept | 29 | 1993 | 262 | 316 |
| Phillips, Joseph S. et ux | Derek R. Chandler et ux | wt | Sept | 30 | 1993 | 262 | 335 |
| Paxton Custom Homes Inc. | James S. Faulkner | wt | Sept | 30 | 1993 | 262 | 339 |
| Payne, W.B. Jr. et al | Bobbie J. Dresham et ux | wt | Oct | 1 | 1993 | 262 | 383 |
| Paxton Custom Homes Inc | Ada Mae Arwood | wt | Oct | 4 | 1993 | 262 | 436 |
| Berri Pampro pro Barnett Formerly Pampro, Berri, et al | Phillips Barnett, et ux | Quit Claim | Oct | 5 | 1993 | 262 | 503 |
| Presley, Harold A. | Claude E. Whittle, et ux | wt assumpt. | Oct | 5 | 1993 | 262 | 514 |
| Perron, Mary Lynn et ux | Eva Dail Sims | wt | Oct | 6 | 1993 | 262 | 575 |
| Palmetto, B. | Gregory N. Busch, et ux | wt | Oct | 7 | 1993 | 262 | 611 |
| Pellard, Perry D. et ux | James W. Edwards et al | wt | Oct | 8 | 1993 | 262 | 653 |
| Palgett, Jerry Lee et ux | Kenneth E. Cornell Jr et ux | wt | Oct | 11 | 1993 | 262 | 678 |
| Prince, Joyce A. | Billie M. Bennett | assump wt | Oct | 11 | 1993 | 262 | 680 |
| Berry, B. D. | Memphis-Shelby Co. Airport Authority | wt | Oct | 12 | 1993 | 262 | 709 |
| Pinehurst Partners, Inc. | Onis. Power & Light Co. | Row | Oct | 12 | 1993 | 262 | 775 |
| Phelps, John, et ux | " " " " " | Row | Oct | 12 | 1993 | 263 | 3 |
| Peeler, Edyth R. | " " " " " | Row | Oct | 12 | 1993 | 263 | 7 |
| Pine Crest Partnership | Timothy R. Crisp | wt | Oct | 13 | 1993 | 263 | 109 |
| Plantation Apartments LP | Sec. of Housing + Urban Devlp. | Reg. agree | Oct | 14 | 1993 | 263 | 116 |
| Plantation Developers LP | Bobby J. Curton et ux | wt | Oct | 14 | 1993 | 263 | 148 |
| Pollard, Lois T. et al | Wor Lake Creek Basin, Interceptor | Ease. | Oct | 14 | 1993 | 263 | 159 |
| Payne, Mary Robertson | Charles M. Franklin, et ux | wt | Oct. | 15 | 1993 | 263 | 200 |
| Plantation Developers LP | Oxford Development Group Inc | wt | Oct | 18 | 1993 | 263 | 207 |
| Carriah, Darrell D. et ux | Jane Weaver, et ux | wt | Oct | 19 | 1993 | 263 | 248 |
| Patterson, Jess R. et ux | J. Bruce O'Neal | wt | Oct | 19 | 1993 | 263 | 263 |
| Platt, Mr. S.B. Jr. et al | Monarch Corporation | wt | Oct. | 20 | 1993 | 263 | 282 |
| Pine Crest Partnership | Escher Brock Rutherford | wt | Oct | 22 | 1993 | 263 | 366 |
| Prentice, Evelyn | Carl Crawford | Quit Claim Cor. | Oct | 25 | 1993 | 263 | 441 |
| Plantation Developers, Inc. | The Oxford Develop. Group | wt | Oct | 26 | 1993 | 263 | 456 |
| Pine Crest Partnership | Thomas E. Spiers III et ux | wt | Oct | 28 | 1993 | 263 | 509 |
| Rickens, Tracy Vaughn | Jeffrey E. Barnes, et ux | wt | Nov. | 1 | 1993 | 263 | 600 |
| Paxton Custom Homes, Inc. | Donald Scott Nehring et al | wt | Nov. | 2 | 1993 | wt. for not. seal | |
| " " " " | Richard D. Arwood | wt | Nov. | 2 | 1993 | 263 | 620 |
| Platt, Mr. S.B. Jr. et al | The Monarch Corp. | wt | Nov. | 5 | 1993 | 263 | 769 |
| " " " " " " | " " " " | wt | Nov. | 5 | 1993 | 263 | 771 |
| Petas, James A. et al | Winfred R. Diggins, et ux | wt | Nov | 9 | 1993 | wt for a cons. | |
| Petrucchi, Ann T | Robert D. Diller | wt | Nov | 8 | 1993 | 264 | 7 |
| Pippen, Vincent L. et ux | Thomas F. Davis et ux | wt | Nov | 8 | 1993 | 264 | 11 |
| Paxton Custom Homes, Inc. | Donald Scott Nehring, et al | wt | Nov. | 9 | 1993 | 264 | 65 |
| Pender, Buddy W. et ux | Alma Jean Gardison | wt | Nov | 10 | 1993 | 264 | 79 |
| Phillips, Steven B. et al | Steven B. Phillips | Quit Claim Correction | Nov | 10 | 1993 | 264 | 80 |
| Platt, Dr. S.B. Jr. et al | The Monarch Corp. | wt | Nov | 12 | 1993 | 264 | 126 |

INDEX TO LAND DEEDS
Direct

| GRANTOR | GRANTEE | Nature of Instrument | Date of Filing Instrument | | | RECORDED | |
|---------------------------------|-----------------------------------|----------------------|---------------------------|-----|------|---------------------|------|
| | | | Month | Day | Year | Book | Page |
| Paxton Custom Homes, Inc. | Lori A. Palmer | wt | Nov | 15 | 1993 | 264 | 201 |
| Phillips Lin Co, Inc. | Charles Moore | wt | Nov | 16 | 1993 | 264 | 233 |
| Perkins, Betty H. | John L. Perkins | Quit Claim | Nov | 17 | 1993 | 264 | 288 |
| Prantal, Mark A | Miss Power + Light Co | ROW | Nov | 22 | 1993 | 264 | 477 |
| Pieroni, Antonio et al | Mrs. Power + Light Co | ROW | Nov | 22 | 1993 | wt for original | |
| Phillips Lin Co Inc | Johnny Coleman Builders Inc | wt | Nov | 24 | 1993 | 264 | 562 |
| Presley, Timothy P. et al | Stoney Lacy et al | wt | Nov | 30 | 1993 | 264 | 650 |
| Paxton, Timothy S. | Hal W. Guthrie | wt | Dec | 2 | 1993 | 264 | 721 |
| Patel, Arvind et al | Danny Disco et al | wt | Dec | 2 | 1993 | 264 | 733 |
| Peters, James A. et al | Winifred R. Goggin et al | wt | Dec | 2 | 1993 | 264 | 743 |
| Pinner, Charlie et al | Dennis L. Laurin et al | wt | Dec | 3 | 1993 | 264 | 782 |
| Picciothi, Ronald E. et al | Gary L. Merritt et al | wt | Dec | 6 | 1993 | 265 | 12 |
| Pine Crest Partnership | Verna M. Thomas et al | wt | Dec | 6 | 1993 | 265 | 22 |
| Pinehurst Partners Inc | Kim H. Krumen / BSA / Krumen Cont | Quit Claim | Dec | 6 | 1993 | 265 | 34 |
| " | " " " " " " | Quit Claim | Dec | 6 | 1993 | 265 | 35 |
| " | " " " " " " | Quit Claim | Dec | 6 | 1993 | 265 | 36 |
| Pelgrim, Jerry T Jr. et al | William D. Fowler et al | wt | Dec | 6 | 1993 | 265 | 44 |
| Purifoy, Michael R. et al | Michael R. Jackson et al | wt | Dec | 8 | 1993 | 265 | 97 |
| Phillips Lin Co. Inc | Eagle Const. Co. Inc | wt | Dec | 9 | 1993 | 265 | 143 |
| Pope, William R., et al | Val Gae Pereira, et al | wt | Dec. | 10 | 1993 | wt. for notary seal | |
| Paxton Custom Homes Inc | Heritage Hills LP | Eas | Dec | 4 | 1993 | 265 | 203 |
| Pope, William R., et al | Val Gae Pereira, et al | wt | Dec. | 14 | 1993 | 265 | 225 |
| Pickington, Sarah Hughes, et al | Mark A. Kroger | wt | Dec | 17 | 1993 | 265 | 318 |
| Patch Creek Farm Inc | Jim M. Revell et al | wt | Dec | 21 | 1993 | 265 | 387 |
| Presley, Bobby K. | Miss Power + Light Co | ROW | Dec | 23 | 1993 | 265 | 490 |
| Pecowaba Inc | William P. Peoples | Quit Claim | Dec | 23 | 1993 | 265 | 516 |
| Pinehurst Partners, Inc. | H. Hayer Construction | wt | Dec. | 28 | 1993 | 265 | 562 |
| Paxton, Timothy S. et al | Jimmy D. Smith et al | wt | Dec | 30 | 1993 | 265 | 675 |

INDEX TO LAND DEEDS
Direct

| GRANTOR | GRANTEE | Nature of Instrument | Date of Filing Instrument | | | RECORDED | |
|------------------------------------|---|----------------------------|---------------------------|-----|------|----------|------|
| | | | Month | Day | Year | Book | Page |
| Poppenheimer, Joe | Charles Perry ^{et ux} & Davis, II, | wt | Jan | 3 | 1994 | 265 | 799 |
| Founders, J.W. Jr. | Johnny Ray Ponder | wt | Jan | 4 | 1994 | 266 | 19 |
| Phillips Kin Co. Inc. | Charles Moore | wt | Jan | 4 | 1994 | 266 | 20 |
| Pippin, Vince S. et ux | John W. McCreight et ux | wt | Jan | 4 | 1994 | 266 | 30 |
| Paxton, Timothy S. | Kurt Easbhart | wt | Jan | 5 | 1994 | 266 | 61 |
| Founders, J.W. Jr. | Johnny Ray Ponder | wt | Jan | 5 | 1994 | 266 | 61 |
| Paul, Shirley Ann, et al | The City of Southaven | Temporary Constr. easement | Jan | 6 | 1994 | 266 | 133 |
| Paxton Custom Homes, Inc. | H. Chris Christy | wt | Jan | 7 | 1994 | 266 | 198 |
| Pyle, Phillip M. et al | Michael A. Bell | wt | Jan | 10 | 1994 | 266 | 200 |
| Plantation Developers Inc | Oxford Development Group Inc | corp wt | Jan | 10 | 1994 | 266 | 225 |
| " " " | " " " " | corp wt | Jan | 10 | 1994 | 266 | 226 |
| " " " | " " " " | corp wt | Jan | 10 | 1994 | 266 | 227 |
| " " " | " " " " | corp wt | Jan | 10 | 1994 | 266 | 228 |
| Phillips Kin Co. Inc. | Charles Moore | wt | Jan | 11 | 1994 | 266 | 245 |
| Pickney, John S. et ux | William Glenn Lamb | wt | Jan | 12 | 1994 | 266 | 276 |
| Phillips Kin Co. Inc. | Charles Moore | wt | Jan | 13 | 1994 | 266 | 310 |
| Pitts, Jerry K. | Jerry K. Pitts et ux | wt | Jan | 14 | 1994 | 266 | 368 |
| Phillips, James E. | John A. Matthews Jr et ux | wt | Jan | 14 | 1994 | 266 | 373 |
| Platt, Dr. S. B. Jr et al | Eagle Const. Co. Inc | wt | Jan | 14 | 1994 | 266 | 376 |
| Plunk, B.F. | Bill E. Hargis Jr et ux | wt | Jan | 18 | 1994 | 266 | 391 |
| Palmer, Jessie | Annie B. Luelken et ux | wt | Jan | 18 | 1994 | 266 | 416 |
| Patterson, Ronald H. | Mary J. Patterson | wt claim | Jan | 18 | 1994 | 266 | 443 |
| Pickens, Annie U., et al | Thomas J. Langon, et ux | wt | Jan | 19 | 1994 | 266 | 468 |
| Poole, James C et ux | Pat C. Mills et ux | wt | Jan | 24 | 1994 | 266 | 627 |
| Platt, Sammie III et al | Eagle Const. Co. Inc. | wt | Jan | 28 | 1994 | 266 | 709 |
| Peters, Annie M. Shackelford et al | Willie Shackelford | Quit. claim | Jan | 31 | 1994 | 266 | 729 |
| Perez, Miguel et al | Miguel Perez et al | Quit. claim | Jan | 31 | 1994 | 266 | 741 |
| Pardue, Lues A. | Russell L. Hubbard et al | wt | Jan | 31 | 1994 | 266 | 742 |
| Phillips Kin Co. Inc. | Charles Moore | wt | Feb | 1 | 1994 | 266 | 779 |
| Phillips, Ernest R. | Sherry Phillips Richard | wt | Feb | 1 | 1994 | 266 | 788 |
| Perez, Julio C., et ux | Richard G. Nelson, et ux | wt | Feb | 2 | 1994 | 266 | 798 |
| Pope, Robert D., et ux | Diana J. Skaggs | wt | Feb | 2 | 1994 | 267 | 14 |
| Payne, D.B., Jr., et al | Calvin D. Pate, et ux | wt | Feb | 7 | 1994 | 267 | 153 |
| Plantation Developers, Inc. | The Oxford Dev. Group, Inc. | corp. wt | Feb | 8 | 1994 | 267 | 180 |
| " " " | " " " " | corp. wt | Feb | 8 | 1994 | 267 | 181 |
| " " " | " " " " | corp. wt | Feb | 8 | 1994 | 267 | 182 |
| " " " | " " " " | corp. wt | Feb | 8 | 1994 | 267 | 183 |
| " " " | " " " " | corp. wt | Feb | 8 | 1994 | 267 | 184 |
| " " " | " " " " | corp. wt | Feb | 8 | 1994 | 267 | 185 |
| " " " | " " " " | corp. wt | Feb | 8 | 1994 | 267 | 186 |
| Pinnaw, Alan, et ux | Pleasant Hill Water Assn, Inc. | wt waterline easement | Feb | 8 | 1994 | 267 | 193 |
| Purohit, R.C. | Optima Inc | wt | Feb | 14 | 1994 | 267 | 252 |
| Pinehurst Partners Inc | Mark Anglin | wt | Feb | 14 | 1994 | 267 | 269 |
| Peoples Bank & Trust Co., Inc. | Stephen W. Hill | Special wt | Feb | 17 | 1994 | 267 | 380 |
| Parnell, Tony | Thomas E. Robertson Jr. | Quit. claim | Feb | 18 | 1994 | 267 | 451 |
| Pinehurst Partners Inc. | Kevin Scott Hicks et ux | wt | Feb | 22 | 1994 | 267 | 451 |

INDEX TO LAND DEEDS
Direct

| GRANTOR | GRANTEE | Nature of Instrument | Date of Filing Instrument | | | RECORDED | |
|-----------------------------------|-----------------------------------|--------------------------|---------------------------|-----|------|----------|-------------|
| | | | Month | Day | Year | Book | Page |
| Perrault, Cathleen, et al | Valdeva Lewis | Quit Claim | Feb | 23 | 1994 | 267 | 504 |
| Phillips, Ernest R. | Ernest R. Phillips, et al | wt | Feb | 24 | 1994 | 267 | 549 |
| Payne, Larry | Creative Interiors of MS, Inc. | Quit Claim | Feb | 25 | 1994 | 267 | 564 |
| Paxton, Timothy D. | Heritage Hills, L.P. | Assignment | Feb | 25 | 1994 | 267 | 594 |
| Payne, Louis | Kenneth D. Sledge | wt | Feb | 25 | 1994 | 267 | 605 |
| Pritchard, Donald L., et ux | Meryl W. Smith | wt | Feb. | 28 | 1994 | 267 | 622 |
| Phillips Air Co., Inc. | Charles Moore | wt | Feb. | 28 | 1994 | 267 | 623 |
| " " " " | Johnny Coleman Builders, Inc. | wt | Feb. | 28 | 1994 | 267 | 624 |
| Parnell, Troy | Parsons Creditors Trust | Quit Claim | Feb. | 28 | 1994 | 267 | 626 |
| Payne, J. B., Jr., et al | Thomas E. Robertson, Jr., trustee | wt | Feb. | 28 | 1994 | 267 | 641 |
| Payton, Bessie J., et al | Desoto Land Corp. | wt | Feb. | 28 | 1994 | 267 | 641 |
| " " " " " " | W. E. Ross, Jr. | Deed | March | 1 | 1994 | not for | cor |
| Pinehurst Partners, Inc. | Horn Lake Creek Basin Int. Co. | Deed | March | 1 | 1994 | not for | cor |
| Ponder, Joseph L. et al | David Herbert, et al | wt | Mar | 1 | 1994 | 267 | 681 |
| Pass, Elizabeth B. | Jody Webster Ponder, et ux | wt | Mar | 3 | 1994 | not for | cor |
| Phillips, William Lawrence, et ux | William E. Pass, Jr. | Quit Claim | Mar | 2 | 1994 | 267 | 719 |
| Payton, Bessie J., et al | Tony M. Middleton, et ux | wt | Mar | 2 | 1994 | 267 | 721 |
| " " " " | W. E. Ross, Jr. | Deed | Mar | 2 | 1994 | 267 | 744 |
| Porter, Catherine Leah | Horn Lake Creek Basin Int. Co. | Deed | Mar | 2 | 1994 | 267 | 747 |
| Palayala, Saverio, et ux | Sylvia Lauretta Rogers | wt | Mar | 2 | 1994 | 267 | 754 |
| Parker, G. R. | Henry Pretti, et al | wt | Mar | 2 | 1994 | 267 | 759 |
| Pinehurst Partners Inc. | Juan R. Martinez, et al | wt | Mar | 2 | 1994 | 267 | 763 |
| Plunk, Fred | Jackie C. Massey, et ux | wt | Mar | 3 | 1994 | 267 | 786 |
| Powell, Roy D. trustee | George P. Kemper, et ux | wt | Mar | 3 | 1994 | 267 | 789 |
| Ponder, Joseph L. et ux | Trustmark Natl Bank | Quit Claim | Mar | 3 | 1994 | 267 | 793 |
| Parker, C. E. et ux | Jody Webster Ponder, et ux | wt | Mar | 8 | 1994 | not for | notary seal |
| Patton, John B. et al | Robert W. Salbert, et ux | Quit Claim | Mar | 4 | 1994 | 268 | 18 |
| Powell, Syble, survivor of | Louis B. DeLo Russo, et ux | wt | Mar | 7 | 1994 | 268 | 41 |
| Plantation Golf Inc. | Clarence F. Behr, et ux | wt | Mar | 7 | 1994 | 268 | 45 |
| Payne, Lloyd | Johnny Justice, et ux | Quit Claim | Mar | 7 | 1994 | 268 | 46 |
| Phillips Air Co., Inc. | Janie Pats Stapleton | wt | Mar | 7 | 1994 | 268 | 48 |
| " " " " | Charles Moore | wt | Mar | 9 | 1994 | 268 | 132 |
| Plantation Developers, Inc. | " " " | wt | Mar | 9 | 1994 | 268 | 133 |
| Platt, Dr. S. B., Jr., et al | Mario Belluscio, et ux | wt | Mar | 9 | 1994 | 268 | 134 |
| Ponder, Joseph L. et ux | Eagle Construction Co., Inc. | wt | Mar | 10 | 1994 | 268 | 171 |
| Pine Crest Partnership | Jody Webster Ponder, et ux | wt | Mar | 11 | 1994 | 268 | 234 |
| Parnell, Eunice C. | Charles D. Stone, et ux | wt | Mar | 14 | 1994 | 268 | 261 |
| Paxton Custom Homes Inc | Stephen H. Davidson | wt | Mar | 15 | 1994 | 268 | 268 |
| Pine Crest Partnership | Greg O. Merry | wt | Mar | 15 | 1994 | 268 | 283 |
| Peat, Mary L. | Steven S. McMillian, et ux | wt | Mar | 17 | 1994 | 268 | 337 |
| Plantation Lakes Joint Venture | Raymond L. Peat | Quit Claim | Mar | 17 | 1994 | 268 | 371 |
| Pope, Robert O., Jr., et ux, | See B of Plantation Lakes S/D | Declaration of Intention | Mar | 17 | 1994 | 268 | 374 |
| Pinehurst Partners, Inc. | Robert O. Pope, Jr., et ux | Quit Claim | Mar | 21 | 1994 | 268 | 418 |
| Payne Robertson Dev., Inc. | Kim H. Kraemer | wt | Mar | 21 | 1994 | 268 | 441 |
| Pinkston, Phillip L. | Benjamin N. Evans, Jr., et ux | wt | Mar | 21 | 1994 | 268 | 447 |
| Pierce, Rosa Louise Dresham | Steven S. Bell, et ux | wt | Mar | 21 | 1994 | 268 | 459 |
| | Robert Beckham, et ux | wt | Mar | 24 | 1994 | 268 | 650 |

INDEX TO LAND DEEDS
Direct

| GRANTOR | GRANTEE | Nature of Instrument | Date of Filing Instrument | | | RECORDED | |
|-------------------------------------|---------------------------------------|----------------------|---------------------------|-----|------|--------------|------|
| | | | Month | Day | Year | Book | Page |
| Presley, Charles H. | Charles E. Presley, et ux | Quit Claim | Mar | 25 | 1994 | 268 | 683 |
| Przyne, Louis H. | R. J. Willbanks, et ux | wt | March | 28 | 1994 | 268 | 699 |
| Poor, Brady M., Jr., et ux | Michael Bumbaugh, et ux | Assump wt | March | 31 | 1994 | 269 | 11 |
| Platt, Dr. S. B., Jr., et al | Eagle Construction Co., Inc. | wt | March | 31 | 1994 | 269 | 12 |
| " " " " " | " " " " " | wt | March | 31 | 1994 | 269 | 14 |
| Prutt, Lillie Mae | Lawrence Tifea | Quit Claim | March | 31 | 1994 | ret for con | |
| Paxton, Timothy, et al | Mills + Fuller Builders, Inc | wt | April | 1 | 1994 | 269 | 66 |
| Paxton Custom Homes, Inc. | Ophelia Sherrrod | wt | April | 1 | 1994 | 269 | 72 |
| Purvis, Rickey Dale, et ux | Rex A. Leach, et al | wt | April | 4 | 1994 | 269 | 81 |
| Payne Robertson Dev. Inc. | David L. Killingsworth, et ux | wt | April | 4 | 1994 | 269 | 115 |
| Prutt, Lillie Mae | Lawrence Tifea | Quit Claim | April | 5 | 1994 | 269 | 150 |
| Phillips Pipe Company, Inc. | Charles Moore | wt | April | 7 | 1994 | 269 | 192 |
| Pine Crest Partnership | Michael J. Cullen, et ux | wt | April | 7 | 1994 | 269 | 215 |
| Prince, Edward E. | Brenda J. Prince | Quit Claim | April | 7 | 1994 | 269 | 221 |
| Prokop, Richard A. et ux | James L. Reed, et ux | wt | April | 8 | 1994 | 269 | 233 |
| Przyne, Louis | Louis Przyne et al | Quit Claim | April | 8 | 1994 | 269 | 246 |
| Parker, Betty May Collins | George Hayden Collins | wt | April | 8 | 1994 | 269 | 250 |
| Pinehurst Partners, Inc. | Charlie Riddle | wt | April | 8 | 1994 | 269 | 260 |
| Potts, Joyce A. | Dorcas H. Dupre | wt | April | 8 | 1994 | 269 | 261 |
| Plantation Lakes Sec B. S/D | Dec. of Covenants | | April | 11 | 1994 | ret. for co | |
| Payne, James McFarlin Sr | James McFarlin Payne Jr et al | wt | April | 13 | 1994 | 269 | 341 |
| Pape, Paul S. et ux | Robert L. Woods et al | wt | April | 13 | 1994 | 269 | 407 |
| Plantation Lakes Joint Venture Inc. | Declaration of Covenants Restrictions | | April | 14 | 1994 | 269 | 415 |
| Purvis, Paul H. et ux | Paul H. Purvis, et ux | Deed of Gift | April | 14 | 1994 | 269 | 428 |
| Paseur, Edwin | Steven B. Hooker, et ux | wt | April | 15 | 1994 | 269 | 458 |
| Pinehurst Partners, Inc. | Thompson Bailey Homes, Inc. | wt | April | 15 | 1994 | 269 | 464 |
| " " " | " " " " | wt | April | 15 | 1994 | 269 | 465 |
| " " " | " " " " | wt | April | 15 | 1994 | 269 | 466 |
| Pugh, Betty D. et ux | Allen B. Couch et ux | wt | April | 18 | 1994 | 269 | 484 |
| Potts, Sandra J. | Sandra J. Potts et al | Quit Claim | April | 18 | 1994 | 269 | 491 |
| Pinehurst Partners Inc | Kim H. Kreunen et ux | wt | April | 19 | 1994 | 269 | 525 |
| Payless Storesource, Inc. | DeSoto Development Corp. | encumbrance | April | 19 | 1994 | 269 | 554 |
| Plantation Developers Inc. | The Oxford Dev. Grp. Inc. | wt | April | 20 | 1994 | 269 | 563 |
| Pounders, Willie M. | Dorothy P. Langley | wt | April | 21 | 1994 | 269 | 597 |
| " " " | Ray P. Pounders, Jr. | wt | April | 21 | 1994 | 269 | 601 |
| Palmer, Patricia Curtis et al | Christopher A. Stone et ux | wt | April | 21 | 1994 | 269 | 614 |
| Plantation Lake Joint Venture | Oxford Dev. Group Inc. et ux | wt | April | 21 | 1994 | 269 | 615 |
| " " " " | " " " " " | wt | April | 21 | 1994 | 269 | 616 |
| " " " " | " " " " " | wt | April | 21 | 1994 | 269 | 617 |
| Platt, S. B. Jr., Dr. | Eagle Const. Co. Inc | wt | April | 22 | 1994 | 269 | 656 |
| Parker, Thurman A | Thurman A. Parker et ux | Quit Claim | April | 22 | 1994 | 269 | 663 |
| Peoples Bank + Trust Co. | Reel Linda Poppenteimer | spec wt | April | 26 | 1994 | 269 | 744 |
| Pegram, Thomas L., et al | Charles Newman, et al | wt | April | 26 | 1994 | ret. for con | |
| Pine Crest Partnership | Philip Lynn Sourse, et ux | wt | April | 29 | 1994 | 270 | 37 |
| Paden, Hugh Stanley et ux | Edna Joyce Paden | Quit Claim | April | 29 | 1994 | 270 | 53 |
| Pasley, Wayne L. | Patsy Ruth Whaley | wt | May | 2 | 1994 | 270 | 109 |

ret. for con

INDEX TO LAND DEEDS
Direct

LAWRENCE GREENWOOD 10488

| GRANTOR | GRANTEE | Nature of Instrument | Date of Filing Instrument | | | RECORDED | |
|--------------------------------|--|----------------------|---------------------------|-----|------|----------------|------------------|
| | | | Month | Day | Year | Book | Page |
| Poague, Charles R. | Venture Builders Corp. | wt | May | 2 | 1994 | 270 | 110 |
| Perkins Betty | Mississippi Power & Light Co R-O-W | | May | 2 | 1994 | 270 | 172 |
| Plantation Lakespoint | The Oxford Development ^{Project Dec.} | wt | May | 2 | 1994 | 270 | 183 |
| Preferred Pipe Products, Inc. | Longhorn Machine Works, Inc. | wt | May | 2 | 1994 | ret. for cor. | |
| Pearman, Lina Scarborough | Lina Scarborough Pearman et ux | quit claim | May | 3 | 1994 | 270 | 225 |
| Powell, John V., et ux | Ronald E. Heimbach, et ux | wt | May | 4 | 1994 | ret. for cor. | |
| Plunk, Michael D. et ux | Harfield Gasa Jr et ux | wt | May | 4 | 1994 | 270 | 241 |
| Patterson, Patrick D. et ux | Peggy S. Blamy et ux | wt | May | 4 | 1994 | 270 | 248 |
| Parsons, Charles E. et al | Gregory D. Young et al | wt | May | 4 | 1994 | 270 | 265 |
| Parker, Lynden et al | Walter Parker | quit claim | May | 5 | 1994 | 270 | 297 |
| Pattor, John B. et ux | Louis A. Della Russa, Jr. et ux | wt | May | 6 | 1994 | ret. for cor. | |
| Pleasant Acres, Inc. | William D. McDermott et ux | quit claim | May | 6 | 1994 | 270 | 343 |
| Pickens, Tracy Vaughn | Kevin L. Dempson | wt | May | 6 | 1994 | 270 | 358 |
| Poague, Charles R. | Venture Builders Corp. | wt | May | 9 | 1994 | 270 | 408 |
| " " " | " " " | wt | May | 9 | 1994 | 270 | 414 |
| Ruitt, Robert L. et ux | C. Wayne Holcomb et ux | wt | May | 19 | 1994 | 270 | 459 |
| Seese, Nick et al | Miss Transportation Comm. | wt | May | 11 | 1994 | 270 | 678 |
| Powell, John V. et ux | Ronald E. Heimbach et ux | wt | May | 12 | 1994 | 270 | 702 |
| Pegram, Thomas L. et al | Charles Newman, et al | wt | May | 12 | 1994 | 270 | 704 |
| Paxton Custom Homes, Inc. | Ramona S. Stubblefield | wt | May | 12 | 1994 | 270 | 706 |
| Phillips, James E. | William H. Phillips | quit claim | May | 13 | 1994 | 270 | 771 |
| Perryman, Elroy | Derek Lee Jones, et ux | quit claim | May | 16 | 1994 | 270 | 787 |
| Perryman, Elroy | Elroy E. Perryman | quit claim | May | 16 | 1994 | 270 | 788 |
| Pattor, John B. et ux | Louis A. Della Russa, Jr. | wt | May | 16 | 1994 | 271 | 25 |
| Platt, Dr. S. B. Jr. et al | Eagle Construction Co., Inc. | wt | May | 16 | 1994 | 271 | 38 ret. for cor. |
| Peoples Bank & Trust Co. | Harold E. Cuye | wt | May | 18 | 1994 | Return for cor | |
| ONE Onto. Co. | Dec. of Housing & Urban Develop | Special wt | May | 23 | 1994 | 271 | 254 |
| Plantation Lakespoint | Breves-Williams, Inc. | wt | May | 23 | 1994 | 271 | 260 |
| Plantation Development, Inc. | New Colony Homes, Inc. | wt | May | 24 | 1994 | 271 | 272 |
| " " " | " " " | wt | May | 24 | 1994 | 271 | 273 |
| Paxton Custom Homes, Inc. | Lucille H. Stewart | wt | May | 24 | 1994 | 271 | 274 |
| Phillips Gin Co., Inc | Charles Moore | wt | May | 24 | 1994 | 271 | 289 |
| Pillow, John E. | John E. Pillow, et al | quit claim | May | 25 | 1994 | 271 | 295 |
| Peoples Bank & Trust Co. | Harold E. Cuye | wt | May | 25 | 1994 | 271 | 313 |
| Pino, Michael A. et ux | Dary L. Douter, et ux | wt | May | 25 | 1994 | 271 | 322 |
| Pace, Jeffrey Lee, et ux | Isaac M. Wallace, et ux | wt | May | 25 | 1994 | 271 | 323 |
| Payne-Robertson Dev. Inc. | Ms. Power & Light Co. | R-O-W | May | 26 | 1994 | 271 | 330 |
| Prudential Ins. Co. of America | Ms. Transportation Comm. | Imprecise Escant | May | 26 | 1994 | 271 | 348 |
| Plunk Judith L. | Ahene W. Brockton | wt | May | 26 | 1994 | 271 | 395 |
| Plantation Developers, Inc. | The Oxford Development Group, Inc. | wt corp. | May | 27 | 1994 | 271 | 402 |
| " " " | " " " | wt corp. | May | 27 | 1994 | 271 | 403 |
| Platt, Dr. S. B., Jr. | Eagle Construction Co., Inc. | wt | May | 27 | 1994 | 271 | 421 |
| Phillips, William H. | Darius F. Lockley, et ux, et al | wt | May | 27 | 1994 | 271 | 458 |
| Pearrow, Jimmy A et ux | Ronnie Hickerson | wt | June | 1 | 1994 | 271 | 539 |
| Poague, Charles R. | Moses Street Jr | wt | June | 1 | 1994 | 271 | 552 |
| Plantation Apt. LP | Time Warner Entertainment Co LP | lease | June | 1 | 1994 | 271 | 556 |

INDEX TO LAND DEEDS
Direct

LAWRENCE-GREENWOOD 10489

| GRANTOR | GRANTEE | Nature of Instrument | Date of Filing Instrument | | | Recorded | |
|--------------------------------|--|----------------------|---------------------------|-----|------|----------------|-------------------|
| | | | Month | Day | Year | Book | Page |
| Paxton Custom Homes, Inc. | L. O. Cummings | wt | June | 6 | 1994 | 271 | 661 |
| Pinehurst Partners, Inc. | H. Hayes Construction Harold Hayes, OPA | wt | June | 6 | 1994 | 271 | 662 |
| Pogue, Charles R. | Venture Builders Corp. | wt | June | 6 | 1994 | 271 | 686 |
| Paxton Custom Homes, Inc. | Mary M. Cannon, et al | wt | June | 6 | 1994 | 271 | 694 |
| Platt, Dr. D. B., Jr., et al | Eagle Const. Co., Inc. | wt | June | 7 | 1994 | 271 | 714 |
| Pollard Lois Dipton Rochelle | DeSoto County Miss. | R-O-W | June | 8 | 1994 | 271 | 783 |
| " " " " | " " " " | R-O-W | June | 8 | 1994 | 271 | 785 |
| Plantation Lakes Joint Venture | The Oxford Dev. Group, Inc. | wt | June | 13 | 1994 | 272 | 103 |
| " " " " | " " " " | wt | June | 13 | 1994 | 272 | 104 |
| Patrick, Jannette | Joe D. Patrick Jr | quit claim | June | 14 | 1994 | 272 | 193 |
| " " w. | " " " " | quit claim | June | 14 | 1994 | 272 | 194 |
| " " wood | " " " " | quit claim | June | 14 | 1994 | 272 | 195 |
| Plantation Developers, Inc. | The Oxford Dev. Group, Inc. | wt corp. | June | 15 | 1994 | 272 | 199 |
| Paxton, Timothy R. | Louis S. Chapman | wt | June | 15 | 1994 | 272 | 210 |
| Parker, C. R. | Clint C. Smith et al | wt | June | 15 | 1994 | Return for cor | |
| Powers, Elizabeth Ann Wiseman | W. Von Couch | wt | June | 15 | 1994 | 272 | 229 ret. for cor. |
| Plantation Dev. Inc. | The Oxford Dev. Grp. Inc. | wt | June | 15 | 1994 | 272 | 234 |
| " " " | " " " " | wt | June | 15 | 1994 | 272 | 235 |
| Phillips Hin Co., Inc. | Charles Moore | wt | June | 16 | 1994 | 272 | 253 |
| Pegram, William J., et ux | Lloyd Wayne Steadman, et ux | wt | June | 16 | 1994 | 272 | 254 |
| Phillips Hin Co., Inc. | William Parker, Jr. | wt | June | 16 | 1994 | wt for cor. | |
| Parker, C. R. | Clint C. Smith, et ux | wt | June | 16 | 1994 | 272 | 268 |
| Plantation Developers, Inc. | New Colony Homes, Inc. | wt | June | 17 | 1994 | 272 | 290 |
| " " " | " " " " | wt | June | 17 | 1994 | 272 | 291 |
| Plantation Developers, Inc. | Brad Rainey Homes, Inc. | wt | June | 20 | 1994 | 272 | 336 |
| Phillips Hin Co., Inc. | William Parker, Jr. | wt | June | 20 | 1994 | 272 | 337 |
| Powers, James S. et al | W. Von Couch | wt | June | 21 | 1994 | 272 | 364 |
| Plantation Dev. Inc. | Plantation Developers, Inc. | quit claim | June | 22 | 1994 | 272 | 401 |
| Plantation Developers Inc. | The Oxford Dev. Grp., Inc. | wt | June | 23 | 1994 | 272 | 431 |
| Pesce, Nick, et al | Mississippi Transportation Comm. | wt | June | 24 | 1994 | 272 | 483 |
| Phillips, Marty, et ux | Kathy Sue Phillipis | quit claim | June | 24 | 1994 | 272 | 500 |
| Perry, Allen Wayne, et al | Jamie Jones, et al | decees | June | 27 | 1994 | 272 | 544 |
| Pogue, Charles R. | Moses Street, Jr. | wt | June | 28 | 1994 | 272 | 571 |
| Petro, June Dail | Jimmie D. Giles, et ux | wt | June | 28 | 1994 | 272 | 598 |
| Prime Development Corp. | Venture Builders Corp. | wt | June | 28 | 1994 | 272 | 606 |
| Parker, Ruble Lee et ux | Christine A. Gandy et al | wt | June | 30 | 1994 | 272 | 667 |
| Paxton, Bessie J. et al | Miss. Transportation Comm. | wt | July | 1 | 1994 | 272 | 716 |
| Paxton Custom Homes, Inc. | Frances S. Young, Inc. | wt | July | 1 | 1994 | 272 | 725 |
| Preferred Pipe Products, Inc. | Longhorn Machine Works | wt | July | 5 | 1994 | 272 | 758 |
| Fehringtong, Marian H. et ux | J. J. Oliver, et ux | wt | July | 5 | 1994 | 272 | 785 |
| Plantation Developers, Inc. | Plantation Dev. Inc. | Easement | July | 5 | 1994 | 272 | 795 |
| Parker, Charles W., Jr., et ux | Brenda Bogan | wt | July | 6 | 1994 | Ret. for cor. | |
| Paxton Custom Homes, Inc. | Barbara H. H. McLain | wt | July | 6 | 1994 | 273 | 3 |
| Parrish, George S., et ux | Charles A. Greer, et ux | wt | July | 6 | 1994 | 273 | 6 |
| Pulliam, Deborah Lynn | Scott A. Russell, et ux | wt | July | 6 | 1994 | 273 | 35 |
| Pine Crest Partnership | George O. Eckelhoff, et ux | wt | July | 6 | 1994 | 273 | 37 |

INDEX TO LAND DEEDS
Direct

LAWRENCE-GREENWOOD 08481

| GRANTOR | GRANTEE | Nature of Instrument | Date of Filing Instrument | | | RECORDED | |
|--|---|----------------------|---------------------------|-----|------|---------------|------|
| | | | Month | Day | Year | Book | Page |
| FKA Karen S. Sewell Pearl, Karen S. Sewell, et al | Daniel Keith Franklin, et al | wt | July | 6 | 1994 | 273 | 38 |
| Parker, Charles W. Jr., et al | Brenda Bogan DBA Country Road Homes | assumption wt | July | 7 | 1994 | 273 | 91 |
| Plantation Developers, Inc. | Ronnie Morris, et ux | wt | July | 12 | 1994 | 273 | 210 |
| Platt, Dr. S.B., Jr., et al | Eagle Construction Co., Inc. | wt | July | 12 | 1994 | 273 | 233 |
| Plantation Developers, Inc. | The Oxford Dev. Group, Inc. | corp. wt | July | 14 | 1994 | 273 | 289 |
| " " " | " " " " " | corp. wt | July | 14 | 1994 | 273 | 295 |
| Potman, J. L., et ux | Berea Baptist Church | Quit Claim | July | 15 | 1994 | net. for cor. | |
| Plantation Developers, Inc. | Bryant Builders, Inc. | corp. wt | July | 15 | 1994 | 273 | 348 |
| Pletcher, Timothy A. | Shelby Group Realty, Inc. | wt | July | 15 | 1994 | 273 | 379 |
| Porter, James Arthur, III, et ux | James R. Masters, Jr., et ux | assump wt | July | 18 | 1994 | net. for cor. | |
| Parks, B. Jean et al | Lucy W. Simms | Quit Claim | July | 18 | 1994 | 273 | 393 |
| Payne, Louis | Kenneth D. Dadd | Claim | July | 20 | 1994 | net. for cor. | |
| Perryman, Elroy E. | Elroy Perryman | Quit Claim | July | 20 | 1994 | 273 | 481 |
| Porter, James Arthur, III, et ux | James R. Masters, Jr., et ux | assump. wt | July | 20 | 1994 | 273 | 496 |
| Paston Custom Homes, Inc. | Thomas A. Kempff et ux | wt | July | 21 | 1994 | 273 | 511 |
| Pitman, J. L. et ux | Berea Baptist Church | Quit Claim | July | 21 | 1994 | 273 | 525 |
| Pine Crest Partnership | Jeffrey M. Johnson, et ux | wt | July | 22 | 1994 | 273 | 568 |
| Plantation Lake Joint Venture | The Oxford Dev. Grp. Inc. | wt | July | 22 | 1994 | 273 | 591 |
| " " " " | " " " " | wt | July | 22 | 1994 | 273 | 592 |
| Pierce, Joan, et vir | Joan Pierce et vir | Quit Claim | July | 22 | 1994 | 273 | 597 |
| Phillips, Carl Mike | Jay Phillips | Quit Claim | July | 22 | 1994 | 273 | 599 |
| Phillips, Jay | Barbara Ann Strickland | assumption wt | July | 22 | 1994 | 273 | 600 |
| Peterson, Jose | James W. McClain, et al | wt | July | 25 | 1994 | 273 | 637 |
| Plantation Developers, Inc. The | Quinn Houston, Inc. | wt | July | 25 | 1994 | 273 | 642 |
| Paston Custom Homes, Inc. | Gerry Eugene Todd, Jr. | wt | July | 25 | 1994 | 273 | 643 |
| Picciotti, Ronald E., et ux | Jana H. Picciotti | Quit Claim | July | 26 | 1994 | 273 | 677 |
| Picciotti, Jana H. | Charles W. Fitch, II, et ux | wt | July | 26 | 1994 | 273 | 678 |
| Payne, Louis | Kenneth D. Dadd | Quit Claim | July | 27 | 1994 | 273 | 732 |
| Phillips, Mary C. et ux | Wilbur K. Barlow, et ux | wt | July | 28 | 1994 | net. for cor. | |
| Palmer, Russell Creed, | Karolyd. Henry, et ux | wt | Aug. | 1 | 1994 | 274 | 48 |
| Paston Custom Homes, Inc. | Jamie L. Board, et al | wt | Aug | 3 | 1994 | 274 | 153 |
| Peague, Frank G., et ux | Frank G. Peague, et ux | Quit Claim | Aug | 3 | 1994 | 274 | 160 |
| Polson, Gregory R., et ux | David S. Hendrix, et ux | wt | Aug | 4 | 1994 | 274 | 189 |
| Paulin, Bud A., et ux | Jeff Ford, et ux | wt | Aug | 4 | 1994 | 274 | 206 |
| Pinehurst Partners, Jr. | Century Tele. of N. Ms. | ROW | Aug | 5 | 1994 | net. for cor | |
| Plantation, The, Phase I, H1, H2 | Supplemental Declaration of Covenants, Conditions + Restrictions | - | Aug | 5 | 1994 | 274 | 231 |
| Plantation, The, Phase I, Section | Supplemental Declaration of Covenants, Conditions + Restrictions | - | Aug | 5 | 1994 | 274 | 233 |
| Pottle, Brenda Taylor, et al | Jerry L. Morris, et ux | wt | Aug | 5 | 1994 | 274 | 235 |
| Perry, Mary Jo F. | J.M. Perry, et ux | wt | Aug. | 8 | 1994 | 274 | 273 |
| Phillips, Keith A., et al | Frank Smith | wt | Aug | 10 | 1994 | 274 | 345 |
| Phillips, Mary G. | William K. Barlow, et ux | wt | Aug | 10 | 1994 | 274 | 353 |
| Poyton, Bessie J., et al | Miss. Transportation Comm. | wt | Aug | 10 | 1994 | 274 | 382 |
| Phillips Gen Co. Inc. | Charles Moore | wt | Aug | 11 | 1994 | 274 | 390 |
| " " " | " " " | wt | Aug | 11 | 1994 | 274 | 391 |
| Pope, Larry Lee, et ux | Edward Allen Rose, et ux | wt | Aug | 11 | 1994 | 274 | 392 |
| Peague, Charles R. | Venture Builders Corp. | Quit Claim | Aug | 12 | 1994 | 274 | 418 |

INDEX TO LAND DEEDS
Direct

LAWRENCE-GREENWOOD DB461

| GRANTOR | GRANTEE | Nature of Instrument | Date of Filing Instrument | | | RECORDED | |
|---------------------------------|-------------------------------------|----------------------|---------------------------|-----|------|----------|---------|
| | | | Month | Day | Year | Book | Page |
| Perkins, Brad Jason, et al | Brad Jason Perkins, et al | Quit Claim | Aug | 12 | 1994 | 274 | 427 |
| Paston Custom Homes, Inc. | Mary J. Avant | wt | Aug | 15 | 1994 | 274 | 433 |
| Plantation Developers, Inc. | The Oxford Development Group, Inc. | wt | Aug | 15 | 1994 | 274 | 441 |
| " " " | " " " | wt | Aug | 15 | 1994 | 274 | 442 |
| Pennington, Vernon C., et al | Regina Construction, Inc. | wt | Aug | 19 | 1994 | 274 | 646 |
| Pogue, Charles R., et al | KP Development Corp. | wt | Aug | 19 | 1994 | 274 | 670 |
| Poe, Margaret S., et al | Larry S. Poe | Quit Claim | Aug | 22 | 1994 | 274 | 681 |
| Poe, Larry S. | Steven S. Cantrell | wt | Aug | 22 | 1994 | 274 | 684 |
| Poe, Larry S. | Sharon L. Swenson | wt | Aug | 22 | 1994 | 274 | 690 |
| Payne, Danny W., et ux | Danny W. Payne | Quit Claim | Aug | 22 | 1994 | 274 | 695 |
| Paston Custom Homes, Inc. | John W. Moore, et ux | wt | Aug | 24 | 1994 | 274 | 770 |
| Pinehurst Partners, Inc. | Warren G. Vaughn, Jr. | wt | Aug | 25 | 1994 | 275 | 16 |
| Plantation Developers, Inc. | The Oxford Dev. Group, Inc. | wt | Aug | 26 | 1994 | 275 | 42 |
| Pinehurst Partners, Inc. | John E. Andrews Jr | wt | Aug | 26 | 1994 | 275 | 62 |
| " " " | Kim H. Kremen | wt | Aug | 24 | 1994 | 275 | 64 |
| Powell, Lynn E. | Ebbie Joti | wt | Aug | 29 | 1994 | 275 | 66 |
| Phillips, Archie L. Jr. et ux | William J. Phillips, et al | wt | Sept. | 2 | 1994 | wt | for con |
| Plantation Developers, Inc. | The Oxford Development Group, Inc. | wt | Aug | 31 | 1994 | 275 | 163 |
| Paston Custom Homes, Inc. | Paul L. Rusch, Sr. | wt | Aug | 31 | 1994 | 275 | 165 |
| Pittler, Edward J., et al | Terri L. Dalbome | wt | Aug | 31 | 1994 | 275 | 167 |
| Pine Crest Partnership | Thomas B. Pilgrim, et ux | wt | Aug | 31 | 1994 | 275 | 171 |
| Plantation Lakes Joint Venture | Reema Williams, Inc. | wt | Aug | 31 | 1994 | 275 | 176 |
| Phillips, William J. et al | Jeff J. Harrison, et al | wt | Sept | 6 | 1994 | wt | for con |
| Plantation Lakes Joint Venture | The Oxford Dev. Grp. Inc. | wt | Sept | 1 | 1994 | 275 | 222 |
| " " " " | " " " " | wt | Sept | 1 | 1994 | 275 | 223 |
| " " " " | " " " " | wt | Sept | 1 | 1994 | 275 | 224 |
| " " " " | " " " " | wt | Sept | 1 | 1994 | 275 | 225 |
| " " " " | " " " " | wt | Sept | 1 | 1994 | 275 | 226 |
| " " " " | " " " " | wt | Sept | 1 | 1994 | 275 | 227 |
| " " " " | " " " " | wt | Sept | 1 | 1994 | 275 | 228 |
| " " " " | " " " " | wt | Sept | 1 | 1994 | 275 | 229 |
| " " " " | " " " " | wt | Sept | 1 | 1994 | 275 | 230 |
| Paye-Rebertson Dev. Inc. | Charles Frank Whiteside | wt | Sept | 1 | 1994 | 275 | 231 |
| Powell, Muelly McIntyre, et al | Lewis McIntyre | wt | Sept | 2 | 1994 | 275 | 305 |
| " " " " | Helma Smith | wt | Sept | 2 | 1994 | 275 | 316 |
| Parker, Raymond Carl, et ux | Sandra B. Ryan, et ux | wt | Sept | 6 | 1994 | 275 | 341 |
| Paule, Angela Ruth, et al | Brian M. Wallis | wt | Sept | 6 | 1994 | 275 | 357 |
| Pleasant Acres, Inc. | Terry Halford, et al | wt | Sept | 6 | 1994 | 275 | 359 |
| Pinehurst Partners, Inc. | Century Telephone of North | ROW easement | Sept | 7 | 1994 | 275 | 369 |
| Prime Development Corp. | Heartland Homes Limited Partnership | wt | Sept | 7 | 1994 | 275 | 372 |
| Phillips, Archie L., Jr., et ux | William T. Phillips, et al | wt | Sept | 7 | 1994 | 275 | 406 |
| Phillips, Clara Bell | Reginald Damon Phillips | wt | Sept. | 9 | 1994 | 275 | 466 |
| Panigoni, Frank, et ux | Thomas Jeffrey Watkins | wt | Sept. | 9 | 1994 | 275 | 472 |
| Phillips, Jim Co., Inc. | Charles Moore | wt | Sept. | 9 | 1994 | 275 | 480 |
| Plantation Developers et al. | The Oxford Development Group et al. | wt. | Sept. | 12 | 1994 | 275 | 504 |
| Pugh, Wilson | Miss. Power & Light Co. | ROW | Sept | 12 | 1994 | 275 | 522 |

INDEX TO LAND DEEDS
Direct

LAWRENCE-GREENWOOD 08461

| GRANTOR | GRANTEE | Nature of Instrument | Date of Filing Instrument | | | RECORDED | |
|--------------------------------------|-------------------------------------|-------------------------------|---------------------------|-----|------|-------------|---------|
| | | | Month | Day | Year | Book | Page |
| Parsell, W.S. + etal | Miss. Power + Light Co. | ROW | Sept. | 12 | 1994 | 275 | 530 |
| Payton, Bessie J. etal | DeSoto County, ms. | ROW | Sept. | 14 | 1994 | 275 | 595 |
| " " " | " " " | ROW | Sept. | 14 | 1994 | 275 | 597 |
| " " " | " " " | ROW | Sept. | 14 | 1994 | 275 | 599 |
| " " " | " " " | ROW | Sept | 14 | 1994 | 275 | 602 |
| " " " | " " " | ROW | Sept | 14 | 1994 | 275 | 605 |
| Purohit, etc. | North Goodman Trust Co. | Wt | Sept | 14 | 1994 | 275 | 672 |
| Phillips, James Edward etal | Miss. Transportation Commission | Wt | Sept | 14 | 1994 | 275 | 681 |
| Pullen, Agnes Agnes | " " " | Wt | Sept | 14 | 1994 | 275 | 707 |
| Phillips Gin Company, etc. | Charles Moore | Wt | Sept | 15 | 1994 | 275 | 742 |
| Phillips, William J. etal | Jeff J. Harrison etal | Wt | Sept | 15 | 1994 | 275 | 747 |
| Payton Custom Homes, Inc. | Hilda E. Aldy | Wt Corp. | Sept. | 19 | 1994 | net. | for co. |
| Phillips, H. Gene etal | Keith W. Campbell | Wt | Sept | 16 | 1994 | 275 | 760 |
| Puff, Robert S. etal | William J. Marley etal | Wt | Sept | 19 | 1994 | 275 | 793 |
| Penn, Norma D. etal | DeSoto County, ms. | ROW | Sept | 19 | 1994 | 276 | 6 |
| Pinehurst Partners, etc. | Shompson Bailey Homes etc. | Wt | Sept | 20 | 1994 | 276 | 41 |
| " " | " " | Wt | Sept | 20 | 1994 | 276 | 42 |
| " " | " " | Wt | Sept | 20 | 1994 | 276 | 43 |
| Poole, Bertha Lauderdale | Melvin Charles Poole, Jr. | Deed of Gift Res. Life Estate | Sept | 20 | 1994 | 276 | 49 |
| Poole, Bertha Lauderdale | " " | Deed of Gift Res. Life Gift | Sept | 20 | 1994 | 276 | 51 |
| Pinehurst Partners, etc. | Shompson Bailey Homes, etc. | Wt. | Sept | 21 | 1994 | 276 | 71 |
| Price Dev. Corp. | Heartland Homes Limited Partnership | Wt | Sept | 22 | 1994 | 276 | 131 |
| Payton Custom Homes, etc. | Hilda E. Aldy | Wt Corp. | Sept | 22 | 1994 | 276 | 156 |
| Price-Robertson Dev. etc. | Jarvis Reel | Wt | Sept | 22 | 1994 | 276 | 166 |
| Price, John R. Jr. | Marilyn Price Whitworth | Wt | Sept | 23 | 1994 | 276 | 181 |
| Price-Robertson Dev. etc. | Michael S. Barlow etal | Wt | Sept | 26 | 1994 | 276 | 241 |
| Payton Custom Homes, etc. | Mary Ann Sippet Jackson etal | Wt | Sept | 27 | 1994 | 276 | 260 |
| Phillips, Steven B. etal | Jeff C. DeBolt etal | Wt | Sept | 27 | 1994 | 276 | 263 |
| Pitt, David B. etal | Danny Rickett etal | Wt | Sept | 27 | 1994 | 276 | 273 |
| Price-Robertson Dev. etc. | William R. Steele etal | Wt | Sept | 27 | 1994 | 276 | 294 |
| Payton, Timothy J. etal | Payton Custom Homes, etc. | Wt | Sept | 29 | 1994 | 276 | 384 |
| Phillips, H. Gene etal | Albert Wilkerson etal | Wt | Sept | 29 | 1994 | 276 | 387 |
| Pinehurst Partnership | J. Dennis Christenbury | Wt | Sept | 30 | 1994 | 276 | 430 |
| Pearson, Bob B. | Dorwin Cobb | Wt | Sept | 30 | 1994 | 276 | 438 |
| Plasty, Charles W. etal | Charles W. Plasty | Quit Claim | Oct | 3 | 1994 | 276 | 498 |
| Polucci, Ann J. | Harvey G. Pousley etal | Wt | Oct | 3 | 1994 | 276 | 521 |
| Pounders, Dahlia M. etal | Steve Albanetti etal | Quit Claim | Oct | 3 | 1994 | 276 | 529 |
| Pounders, Sidney R. etal | " " | Wt | Oct | 3 | 1994 | 276 | 533 |
| Pinehurst Partners, etc. Miss. Corp. | Lawrence E. Sartain | Wt | Oct | 3 | 1994 | 276 | 537 |
| Pritchard, Ronald H. etal | Charles Rogers Williams etal | Wt | Oct | 4 | 1994 | 276 | 579 |
| Parker, D.C. etal | DeSoto County | Wt | Oct | 4 | 1994 | 276 | 631 |
| Phillips Gin Co. etc. | Charles Moore | Wt | Oct | 4 | 1994 | 276 | 655 |
| Purviance, David P. | Bera M. Barkley | Wt | Oct | 5 | 1994 | 276 | 693 |
| Phillips Gin Co. etc. | Charles Moore | Wt | Oct | 7 | 1994 | 276 | 772 |
| Pounders, Robbie S. | Claude A. Heath | Quit Claim | Oct | 10 | 1994 | 277 | 15 |
| Polt, Lenane | Lindell Crowder | Wt | Oct | 11 | 1994 | net for com | |

INDEX TO LAND DEEDS
Direct

LAWRENCE-GREENWOOD 08481

| GRANTOR | GRANTEE | Nature of Instrument | Date of Filing Instrument | | | RECORDED | |
|---|-----------------------------------|----------------------|---------------------------|-----|------|----------|---------|
| | | | Month | Day | Year | Book | Page |
| Pollard, Judy ^{aka} Lucerne Pollard | Barry W. Bridgeforth et ux | Quit Claim | Oct | 11 | 1994 | 277 | 74 |
| Prudential Ins. Co. of Amer., Inc. | Miss Transp. Commission | Wt | Oct | 11 | 1994 | 277 | 76 |
| " | " | Wt | Oct | 11 | 1994 | 277 | 80 |
| Phelps, Kate Soria, Trustee | " | Wt | Oct | 11 | 1994 | 277 | 84 |
| Plantation Dev. Inc. | Oxford Dev. Group, Inc., The | Wt | Oct | 12 | 1994 | 277 | 122 |
| Pool, Gene | DeSoto County | ROW | Oct | 14 | 1994 | 277 | 198 |
| Patton Custom Homes, Inc. | Dennis D. Simpson et ux | Wt | Oct | 14 | 1994 | 277 | 218 |
| " | William J. Graves | Wt | Oct | 19 | 1994 | 277 | 380 |
| Payne-Robertson Dev. Inc. | Michael R. Rodgers | Wt | Oct | 19 | 1994 | 277 | 388 |
| Poll, Lawrence | Kindell Crowder | Wt | Oct | 20 | 1994 | 277 | 401 |
| Prime Development Corp. | H&H Construction Inc. | Wt | Oct | 20 | 1994 | 277 | 411 |
| Pickle, Shelma B. Sacey | Gerald Rhines, et ux | Wt | Oct | 21 | 1994 | 277 | 434 |
| Plantation Phase 2 Section | B Plantation Lakes | joinder | Oct | 21 | 1994 | 277 | 437 |
| Poggi, Michael Anthony et ux | John David McAlister et ux | Wt | Oct | 21 | 1994 | 277 | 440 |
| Pittman, Wanda G. | Michael E. Pittman | Wt | Oct | 25 | 1994 | 277 | 523 |
| Prime Dev. Corp. | Venture Builders Corp. | Wt | Oct | 26 | 1994 | 277 | 548 |
| Plantation Lakes Joint Venture | Oxford Dev. Group Inc., The | corp. Wt | Oct | 31 | 1994 | 277 | 639 |
| Plantation Developers, Inc. | " | corp. Wt | Oct | 31 | 1994 | 277 | 643 |
| Picciotti, Ronald E. | Arthur E. Bednarek, et ux | Wt | Oct | 31 | 1994 | ret | for co. |
| Potter, Keith E. et ux | Wally May | Wt | Nov. | 1 | 1994 | 277 | 688 |
| Pinehurst Partners, Inc. | Paul A. Gross et ux | Wt | Nov. | 1 | 1994 | 277 | 697 |
| Providence Presbyterian Church Inc. | Diane A. Metton | Wt | Nov. | 1 | 1994 | 277 | 709 |
| Payne, Eugene et ux | City of Olive Branch | Wt | Nov. | 1 | 1994 | 277 | 730 |
| Platt, Michael D. | " | utility easement | Nov. | 1 | 1994 | 277 | 778 |
| Pinehurst Partners, Inc. | William H. Moore, et ux | Wt | Nov. | 2 | 1994 | ret. | for co. |
| " | Massey Stone Builders Inc | Wt | Nov. | 2 | 1994 | 278 | 12 |
| Prince, Frank B. et ux | Shurman E. Clifton et ux | Wt | Nov. | 2 | 1994 | 278 | 66 |
| Patterson, George C. et ux | Norman G. Burton et ux | Wt | Nov. | 2 | 1994 | 278 | 80 |
| Peoples Bank | Pandel Barber, Barber Logging Co. | Wt | Nov. | 2 | 1994 | 278 | 99 |
| Pleasant Acres, Inc. | Roy C. Wilson, et ux | Wt | Nov. | 7 | 1994 | ret. | for co. |
| Pinehurst Partners Inc. | William H. Moore et ux | Wt | Nov. | 7 | 1994 | 278 | 191 |
| Picciotti, Ronald E. | Arthur E. Bednarek et ux | Wt | Nov. | 8 | 1994 | 278 | 196 |
| Bresley, Bobby K. et ux | C.D. McDuffa | Wt | Nov. | 8 | 1994 | 278 | 212 |
| Pollard, Alice W. | Perry D. Pollard et ux | Wt | Nov. | 8 | 1994 | 278 | 220 |
| Palmer, William Dennis | " | Wt | Nov. | 8 | 1994 | 278 | 223 |
| Prudential Ins. Co., Inc. | Miss. Transportation Commission | Wt | Nov. | 8 | 1994 | 278 | 232 |
| " | " | Wt | Nov. | 8 | 1994 | 278 | 237 |
| Patton Custom Homes Inc. | Larry E. Clark Jr. et ux | corp. Wt | Nov. | 10 | 1994 | 278 | 312 |
| Pleasant Acres Inc. | Roy C. Wilson et ux | Wt | Nov. | 14 | 1994 | 278 | 408 |
| Pleasant, Stephen et ux | Robert Marshall | Wt | Nov. | 15 | 1994 | 278 | 421 |
| Patton Custom Homes, Inc. | Charles D. Graham et ux | Wt | Nov. | 15 | 1994 | 278 | 424 |
| Plantation Lakes Joint Venture | The Oxford Dev. Group, Inc. | Wt | Nov. | 15 | 1994 | 278 | 427 |
| Plantation Developers, Inc. | The Oxford Dev. Group, Inc. | corp. Wt | Nov. | 16 | 1994 | 278 | 467 |
| " | " | Wt | Nov. | 17 | 1994 | 278 | 487 |
| Peckering, Ricky Lee | Marvin L. Hobbs, et ux | Wt | Nov. | 17 | 1994 | 278 | 490 |
| Pinehurst Partners Inc. | Miss Power + Light Co. | ROW | Nov. | 18 | 1994 | 278 | 530 |

INDEX TO LAND DEEDS
Direct

LAWRENCE-GREENWOOD 02461

| GRANTOR | GRANTEE | Nature of Instrument | Date of Filing Instrument | | | RECORDED | |
|--------------------------------------|--|---------------------------|---------------------------|-----|------|--------------|------|
| | | | Month | Day | Year | Book | Page |
| Pinehurst Partners etc. | Miss. Powell & Hight Co. | R-O-W | Nov. | 18 | 1994 | 278 | 531 |
| Poole, Gene S. Jr. | " " " | R-O-W | Nov. | 18 | 1994 | 278 | 534 |
| Pectora, Jose et ux | Mark Jerome Zimmerman et ux | WT | Nov. | 21 | 1994 | 278 | 562 |
| Platt, Dr. S.B. Jr. et al | Eagle Construction Co. | WT | Nov. | 21 | 1994 | 278 | 575 |
| Pinehurst Partners etc. | Harold Hayes aka H. Hayes Construction | WT | Nov. | 22 | 1994 | 278 | 623 |
| Founders, Perry R. et ux | Stephan A. Glass et ux | WT | Nov. | 23 | 1994 | 278 | 666 |
| Breston, Michael R. et ux | Cale A. Taylor et ux | wt. | Nov. | 23 | 1994 | 278 | 669 |
| Perkins, Dennis G. | Anna Perkins | Quit Claim | Nov. | 29 | 1994 | 278 | 756 |
| Anton Custom Homes etc. et al | Jonathan E. Taylor et ux | WT | Dec | 2 | 1994 | 279 | 106 |
| Prime Dev. Corp. | Heartland Homes And Property | WT | Dec | 2 | 1994 | 279 | 115 |
| " " " | Northwest Const Co. | WT | Dec | 2 | 1994 | 279 | 120 |
| Parker, C.R. | Garry W. Daines et ux | WT | Dec | 2 | 1994 | 279 | 125 |
| Plantation Developers, etc. | Brad Rainey Homes, etc. | Quit Claim Corp | Dec | 5 | 1994 | 279 | 136 |
| " " " | Christopher W. Haycock | WT | Dec | 5 | 1994 | 279 | 163 |
| Perry, Garry H. et al | Douglas H. Dusenberry | WT | Dec | 7 | 1994 | 279 | 233 |
| Parker, A. Keith | Daniel Gregory Jacker et ux | WT | Dec | 8 | 1994 | 279 | 255 |
| Prime Dev. Corp. | Garry H. Oxner | WT | Dec | 8 | 1994 | 279 | 269 |
| Pate, Mary G. | Leon G. Pate | Quit Claim | Dec | 9 | 1994 | 279 | 289 |
| Pate, Leon G. et al | Nathaniel E. Landau | WT | Dec | 9 | 1994 | 279 | 292 |
| Parker, Jack D. | DeSoto County | R-O-W | Dec | 9 | 1994 | 279 | 304 |
| Anton Custom Homes etc. | Jennifer A. Eldred | WT | Dec | 12 | 1994 | 279 | 367 |
| Phillips Bix Co. etc. | Charles Moore | WT | Dec | 13 | 1994 | 279 | 388 |
| Payne-Robertson Dev. etc. | Randal S. Kreigelsberg | WT | Dec. | 13 | 1994 | 279 | 401 |
| Powell, Bo Cefus | Kimberly S. Youngblood | WT | Dec | 13 | 1994 | 279 | 403 |
| Plantation, The Phase I Sec. I & J | Supplemental Decl. of Covenants, Conditions & Restrictions | | Dec. | 13 | 1994 | 279 | 405 |
| Pinehurst Partners, etc. | Michael J. Hayward et ux | WT | Dec | 14 | 1994 | 279 | 466 |
| Payne-Robertson Dev. Inc. | Robert D. Coker, et ux | WT | Dec | 14 | 1994 | 279 | 477 |
| Prudential Ins. Co. of America | DeSoto County, Miss. | Quit Claim Sewer Easement | Dec. | 14 | 1994 | wt. for cov. | |
| " " " " " | " " " " | | Dec | 14 | 1994 | 279 | 480 |
| Plantation Developers, Inc. | New Colony Homes Inc. | WT | Dec | 16 | 1994 | 279 | 515 |
| " " " " | The Oxford Sub. Dev. Inc. | WT, Quit Claim | Dec | 22 | 1994 | 279 | 717 |
| Prudential Ins. Co. of America, Inc. | DeSoto County | | Dec | 22 | 1994 | wt for cov. | |
| Ricciotti, Ronald E. et ux | Gerald H. Rogas et ux | WT | Dec. | 27 | 1994 | 279 | 787 |
| Phillips, Michael Darrell et ux | Michael Darrell Phillips et ux | Quit Claim & Gift | Dec | 27 | 1994 | 279 | 789 |
| Printup, Mark Anderson et ux | Mark Anderson Printup et ux et al | WT | Dec | 28 | 1994 | 279 | 795 |
| Platt, Dr. S.B. Jr. et al | Eagle Const. Co. etc. | WT | Dec | 28 | 1994 | 280 | 13 |
| Prudential Ins. Co. of Amer. | DeSoto County | Quit Claim | Dec | 28 | 1994 | 280 | 34 |
| Autman, E.A. | B. Shawx Derison et ux | WT | Dec | 28 | 1994 | 280 | 64 |

INDEX TO LAND DEEDS
Direct

| GRANTOR | GRANTEE | Nature of Instrument | Date of Filing Instrument | | | RECORDED | |
|---|-----------------------------------|----------------------|---------------------------|-----|------|----------|----------|
| | | | Month | Day | Year | Book | Page |
| Payne, Catherine | Danny W. Payne | Quit claim | Jan | 3 | 1995 | 280 | 127 |
| Parrish, Herbert Wayne | Garry B. Boone et ux | wt | Jan | 3 | 1995 | 280 | 133 |
| Perez, Bernardo et ux | Richard B. Dietz et al | wt | Jan | 4 | 1995 | 280 | 175 |
| Platt, Dr. S. B. Sr. et al | Eagle Const. Co. etc. | wt | Jan | 5 | 1995 | 280 | 189 |
| Pickle, Judy H. | Judy A. Pickle et al | Quit claim | Jan | 5 | 1995 | 280 | 223 |
| Pugh, Earl | Melvin E. Rogers et ux | wt | Jan | 6 | 1995 | 280 | 281 |
| Persacchio, Patricia H. | Joseph A. Persacchio | Quit claim | Jan | 6 | 1995 | 280 | 301 |
| Pinehurst Partners, Inc. | David J. Haire, et al | wt | Jan | 6 | 1995 | 147 | 601 |
| Justice Zelma Edwards Plus Testimony of Justice | Justin N. Lee | wt | Dec | 30 | 1994 | 280 | 330 |
| Price, Freddie, W. Jr. et al | Eagle Const. Co. etc. | wt | Jan | 9 | 1995 | 280 | 344 |
| Platt, Dr. S. B. Jr. et al | Miss. Power + Light Co. | R-O-W | Jan | 9 | 1995 | 280 | 401 |
| Priddy, Martin W. | " " " " | R-O-W | Jan | 9 | 1995 | 280 | 407 |
| Pluck, Michael D. | " " " " | Quit claim | Jan | 9 | 1995 | 280 | 464 |
| Pol, Larry S. et al | Larry S. Pol et al | Quit claim | Jan | 9 | 1995 | 280 | 467 |
| Pol, Margaret B. et al | " " " " | Quit claim | Jan | 9 | 1995 | 280 | 467 |
| Parker, D.C. et al | Miss. Dept. of Transportation | wt | Jan | 11 | 1995 | 280 | 523 |
| Pole, Peggy Womack | Charles E. Steves et ux | wt | Jan | 12 | 1995 | 280 | 558 |
| Plantation Lakes First Venture | Oxford Dev. Group etc., The | wt | Jan | 13 | 1995 | 280 | 617 |
| Payne, Louis H. | Ray Carlisle | wt | Jan | 17 | 1995 | net. | for cor. |
| Payson, Nannie Josephine | Verline Wendelise Baker | wt | Jan | 17 | 1995 | 280 | 664 |
| Payne, Louis H. | Ray Carlisle | wt | Jan | 18 | 1995 | net. | for cor. |
| Parker, Charles aka Charles W. | Bramudhraj Patel et al | wt | Jan | 18 | 1995 | 28 | 674 |
| Parker, C. R. | Floyd W. Steadman, et ux | wt | Jan | 18 | 1995 | 280 | 698 |
| Presley, Bessie Lynn mka-Bessie | Therine Edward Presley | Quit claim | Jan | 19 | 1995 | 280 | 734 |
| Pinehurst Partners etc. | David J. Haire et al | wt | Jan | 19 | 1995 | 280 | 740 |
| Plantation Properties Business Assoc. etc. | Bertrude J. Lyon | wt | Jan | 20 | 1995 | 280 | 749 |
| Payne, Louis H. | Ray Carlisle | wt | Jan | 20 | 1995 | 280 | 754 |
| Patterson, Annie | Earline Hill | wt | Jan | 20 | 1995 | 280 | 757 |
| Phillips Gin Co. etc. | Reverend-Williams etc. | wt | Jan | 20 | 1995 | 280 | 769 |
| Plantation Developers, Inc. | The Oxford Dev. Group, Inc. | wt | Jan | 23 | 1995 | 280 | 792 |
| Platt, Dr. S. B. Jr. et al | Eagle Const Co. Inc. | wt | Jan | 23 | 1995 | 281 | 12 |
| Price, Kenneth J. et al | Sharen M. Price | Quit claim | Jan | 24 | 1995 | 281 | 50 |
| Parker, D.C. et al | Miss. Transportation Commission | wt | Jan | 24 | 1995 | 281 | 52 |
| " " " | " " " | temporary easement | Jan | 24 | 1995 | 281 | 59 |
| Parker, D.C., et al | Adato County, Miss | Sewer Easement | Jan | 25 | 1995 | 281 | 74 |
| Printup, Mark Anderson et ux et al | Mark Anderson Printup et ux | Quit claim | Jan | 26 | 1995 | 281 | 108 |
| Paston Custom Homes, etc. | Rachel Camp. | wt | Jan | 30 | 1995 | 281 | 175 |
| Pinkston, Melody D. | William D. Pinkston | Quit claim | Jan | 30 | 1995 | 281 | 196 |
| Perkins, Ricky Payne | Vicky Joe noto aka Victor J. noto | wt | Jan | 31 | 1995 | 281 | 199 |
| Parnell, Steven J. et ux | Steven J. Parnell | Quit claim | Feb | 1 | 1995 | 281 | 230 |
| Plantation Developers, Inc. | Mullens + Associates Inc | wt | Feb | 1 | 1995 | 281 | 242 |
| " " " | " " " " | wt | Feb | 1 | 1995 | 281 | 243 |
| " " " | " " " " | wt | Feb | 1 | 1995 | 281 | 244 |
| " " " | The Oxford Dev Grp Inc | wt | Feb | 1 | 1995 | 281 | 245 |
| Payne-Adertson Dev. etc. | William M. Sparnesberger et ux | wt | Feb | 2 | 1995 | 281 | 263 |
| Payne, James M. Jr. | Miss. Power + Light Co. | R-O-W | Feb | 3 | 1995 | 281 | 271 |
| Pickens, Mary J. | Mary Hays McDaniel | wt | Feb | 3 | 1995 | 281 | 283 |

net. for cor.

net. for cor.

net. for cor.

INDEX TO LAND DEEDS
Direct

| GRANTOR | GRANTEE | Nature of Instrument | Date of Filing Instrument | | | RECORDED | |
|--|--|----------------------|---------------------------|-----|------|---------------|------|
| | | | Month | Day | Year | Book | Page |
| Phelps, Kate Lorian | Texas Gas Transmission Corp | Right of Way | Feb. | 6 | 1995 | ret. for cor. | |
| Bugh, Earl | Melvin E. Rogers, et ux | Quit Claim | Feb. | 6 | 1995 | 281 | 345 |
| Partridge, Cynthia Ann aka - Cynthia Ann Partridge Soraythe, et ux | Gary L. Casbe | wt | Feb | 7 | 1995 | 281 | 411 |
| Plantation Developers, Inc. | The Oxford Develop. Group, Inc. | wt | Feb | 8 | 1995 | 281 | 463 |
| Pruse, Louis H. | Phillip Wade et ux et ux | wt. | Feb | 8 | 1995 | 281 | 479 |
| Presley, Irwin L. | Linda Loretta Presley Stein et ux | Quit Claim | Feb. | 10 | 1995 | 281 | 525 |
| Phelps, Kate Lorian | Texas Gas Transmission Corp. | R.O.W | Feb | 13 | 1995 | 281 | 544 |
| Pearson, Ronnie Lee | HMB Co. | Quit Claim | Feb | 14 | 1995 | 281 | 590 |
| Pitts, Perlin D. et al AKA | James Humphrey, et al | re conveyance | Feb | 14 | 1995 | 281 | 648 |
| " name" as list " | Michael Keith Allen, et ux | wt | Feb | 14 | 1995 | 281 | 654 |
| Fenn, Norma D. aka | Lawrence R. Dunlap | wt | Feb | 14 | 1995 | 281 | 658 |
| Pitts, Spruy K. et ux | Eddie G. Dixon et ux | wt | Feb | 15 | 1995 | 281 | 673 |
| Plantation Lakes first Venture | Brewer-Williams et ux. | wt | Feb | 15 | 1995 | 281 | 673 |
| " " " " | " " " | wt | Feb | 17 | 1995 | 281 | 721 |
| Powers, Bonnie Jean | DeSoto County, Miss. | R-O-W | Feb. | 17 | 1995 | 281 | 726 |
| Powers, Marilyn | " " " | R-O-W | Feb. | 17 | 1995 | 281 | 727 |
| Powers, Bonnie Jean | " " " | R-O-W | Feb. | 17 | 1995 | 281 | 729 |
| Pattson, Steve, et ux | Dawn J. O'Hearn | wt + sp PIA | Feb | 17 | 1995 | 281 | 747 |
| Pinegar, Betty M. | Thomas M. Johnson et ux | wt | Feb | 21 | 1995 | 282 | 1 |
| Pol, Harry S. et ux | Max Brown et ux | wt | Feb | 21 | 1995 | 282 | 8 |
| Pinehurst Partners, etc. | Michael Fuller | wt | Feb | 21 | 1995 | 282 | 19 |
| Prime Dev. Corp. | Michael A. Ross dba - Ross + son | wt | Feb | 21 | 1995 | 282 | 20 |
| Panton Custom Homes, etc. | Carol Hark | wt | Feb | 22 | 1995 | 282 | 28 |
| Phillips, Kathy Sue | Jerry D. Anderson et ux | wt | Feb | 23 | 1995 | 282 | 35 |
| Pinehurst Partners etc. | Harold Sutton et ux | wt | Feb | 23 | 1995 | 282 | 74 |
| Prince, Deborah Mae (Smith) | William Elton Prince | Quit Claim | Feb | 23 | 1995 | 282 | 90 |
| Peoples, Gary Steven et ux | Art J. Whalen | wt | Feb | 28 | 1995 | 282 | 171 |
| Plantation Lakes S/D Sec B Phase 2 | Amendment of Restrictive Covenants | | Feb | 28 | 1995 | ret for cor. | |
| Perkins, Minna W. et ux | Marcus O. Cain et ux | wt | March | 1 | 1995 | 282 | 225 |
| Prime Dev. Corp. | Venture Builders etc. | wt | March | 1 | 1995 | 282 | 245 |
| Paulk, Russell D. | Dennis C. Paulk et ux | wt | March | 2 | 1995 | 282 | 260 |
| Pinehurst Partners etc. | Thompson Bailey Homes etc. | wt | March | 2 | 1995 | 282 | 273 |
| Plantation Lakes Phase 2 | Second Amendment to Declaration of Covenants | | March | 3 | 1995 | 282 | 315 |
| Page, Charles A. | Lee Hutchison | wt | Mar | 6 | 1995 | 282 | 356 |
| " " " | Michael P. Harig et ux | wt | Mar | 6 | 1995 | 282 | 358 |
| Panton Custom Homes, etc. | Virginia M. Nabers | wt | Mar | 6 | 1995 | 282 | 384 |
| Pinehurst Partners, etc. | Art Brickey | wt | Mar | 8 | 1995 | 282 | 440 |
| Panton Custom Homes, etc. | Richard E. Melstyre et ux | wt | Mar | 8 | 1995 | 282 | 453 |
| Pruse, Louis et ux | Pamela R. Kirby | wt | Mar | 8 | 1995 | 282 | 467 |
| Phelps, Kate Lorian, Trustee | Walls Water Assoc, Inc. | waterline easement | Mar | 9 | 1995 | ret. for cor. | |
| Prudential Ins. Co. of America | " " " " | waterline easement | Mar | 9 | 1995 | ret. for cor. | |
| Phelps, Lewis J. | " " " " | waterline easement | Mar | 9 | 1995 | ret. for cor. | |
| Prudential Ins. Co. of America | " " " " | waterline easement | Mar | 9 | 1995 | ret. for cor. | |
| Pearson, James D. et ux | James D. Pearson | wt | Mar | 9 | 1995 | 282 | 476 |
| Paupess Shoe Source, etc. | Harry G. Pitts | wt | Mar | 9 | 1995 | 282 | 512 |
| Panton Custom Homes, etc. | Thomas Jello et ux | wt | Mar | 10 | 1995 | 282 | 540 |

INDEX TO LAND DEEDS
Direct

| GRANTOR | GRANTEE | Nature of Instrument | Date of Filing Instrument | | | RECORDED | |
|---|---|----------------------|---------------------------|-----|------|----------|------|
| | | | Month | Day | Year | Book | Page |
| Prudential Home mtg. Co. etc., the | Secretary of Housing & Urban Dev., the | wt | Mar | 13 | 1995 | 282 | 617 |
| Paxton Custom Homes, etc. | Susan W. Vase | wt | Mar | 14 | 1995 | 282 | 655 |
| Plantation Lakes Joint Venture | Declaration of Covenants Plantation Phase 2 | | Mar | 16 | 1995 | 282 | 736 |
| Parkain, Paul A. et ux | Donald A. Parkain | wt | Mar | 16 | 1995 | 282 | 738 |
| Pounders, David K. | George J. Pounders | Quit Claim | Mar | 16 | 1995 | 282 | 743 |
| Phelps, Lewis J. | Walls Water Assoc. etc. | waterline easement | Mar | 17 | 1995 | 282 | 758 |
| Phelps, Kate Sorias trustee | " " " " | waterline easement | Mar | 17 | 1995 | 282 | 764 |
| Prudential res. Co. of America, the | " " " " | waterline easement | Mar | 17 | 1995 | 282 | 778 |
| " " " " | " " " " | waterline easement | Mar | 17 | 1995 | 282 | 781 |
| Prime Dev. Corp. | Venture Builders Corp. | wt | Mar | 20 | 1995 | 283 | 1 |
| " " " | Monroe Invest Co. | wt | Mar | 20 | 1995 | 283 | 3 |
| Pounders, David K. et al | George J. Pounders | Quit Claim | Mar | 20 | 1995 | 283 | 24 |
| " " " " | David K. Pounders et ux | Quit Claim | Mar | 20 | 1995 | 283 | 29 |
| " " " " | Lisa Pounders Skidall et al | Quit Claim | Mar | 20 | 1995 | 283 | 33 |
| Patrick, Janie M. et al | Howard A. Patrick | Quit Claim | Mar | 23 | 1995 | 283 | 107 |
| Poole, Claudia et ux aka-Pole Homebuilders / Jerry Randall Warrmack et ux | Jan A. Brown | wt | Mar | 24 | 1995 | 283 | 154 |
| Pinehurst Partners, etc. | Jan A. Brown | corp wt | Mar | 27 | 1995 | 283 | 254 |
| Pogue, Charles B. | Venture Builders Corp | wt | Mar | 27 | 1995 | 283 | 260 |
| Parker, Roy Lynn | Vickie Carol Parker | Quit Claim | Mar | 28 | 1995 | 283 | 299 |
| Phillips, Karline G. | Robert A. Martin | Quit Claim | Mar | 28 | 1995 | 283 | 301 |
| Prasad, Rama et ux | Mrs Insp. Comm. | wt | Mar | 28 | 1995 | 283 | 323 |
| Pinehurst Partners, etc. | Randall H. Blair | wt | Mar | 29 | 1995 | 283 | 421 |
| Parsons, Steve S. et ux | Willie Jones et ux | wt | Mar | 30 | 1995 | 283 | 474 |
| Payne, Kevin Wade | John A. Brown et ux | wt | Mar | 30 | 1995 | 283 | 475 |
| Purshit, Yogesh | Miss. Power & Light Co. | wt | Mar | 31 | 1995 | 283 | 494 |
| Peyton, W. P. et ux | Golden Timber etc. | wt timber | Mar | 31 | 1995 | 283 | 500 |
| Plantation Dev. etc. | The Oxford Dev. Gp. etc. | wt | Mar | 31 | 1995 | 283 | 502 |
| Plantation Lakes Joint Venture | Reeves-Williams, etc. | wt | April | 3 | 1995 | 283 | 538 |
| " " " " | " " " " | wt | April | 3 | 1995 | 283 | 539 |
| Plantation Developers etc. | New Colony Homes etc. | wt | April | 3 | 1995 | 283 | 544 |
| Payne-Robertson Dev. etc. | Sonny Bell | wt | April | 4 | 1995 | 283 | 597 |
| Patrick, Janie M. Briscoe et al | Howard A. Patrick | Quit Claim | April | 5 | 1995 | 283 | 633 |
| Pinehurst Partners, etc. | Jan A. Brown | corp wt | April | 6 | 1995 | 283 | 659 |
| Prudential res. Co. of America, the | Walls Water Assoc. etc. | waterline easement | April | 6 | 1995 | 283 | 669 |
| Poole, James E. et ux | Elizabeth Dale Poole | Quit Claim | April | 7 | 1995 | 283 | 674 |
| Prime Dev. Corp. | Jack Williams et ux | wt | April | 10 | 1995 | 283 | 719 |
| Pipeline, Ronald B. et ux | Nancy B. Ellard | wt | April | 10 | 1995 | 283 | 722 |
| Paxton Custom Homes, etc. | James B. French II et ux | wt | April | 12 | 1995 | 284 | 44 |
| Plantation Lakes Joint Venture | The Oxford Dev. Group etc. | corp wt | April | 12 | 1995 | 284 | 53 |
| " " " " | " " " " | corp wt | April | 12 | 1995 | 284 | 54 |
| " " " " | " " " " | corp wt | April | 12 | 1995 | 284 | 55 |
| " " " " | " " " " | corp wt | April | 12 | 1995 | 284 | 56 |
| " " " " | " " " " | corp wt | April | 12 | 1995 | 284 | 57 |
| " " " " | " " " " | corp wt | April | 12 | 1995 | 284 | 58 |
| " " " " | " " " " | corp wt | April | 12 | 1995 | 284 | 59 |
| Powell, Glen E. | Michael Anderson Powell | wt | April | 13 | 1995 | 284 | 109 |

INDEX TO LAND DEEDS
Direct

LAWRENCE-GREENWOOD 10482

| GRANTOR | GRANTEE | Nature of Instrument | Date of Filing Instrument | | | RECORDED | |
|--|------------------------------|----------------------|---------------------------|-----|------|------------|------|
| | | | Month | Day | Year | Book | Page |
| Powell, Michael Anderson | Glenn E. Powell | wt | April | 13 | 1995 | 284 | 111 |
| Pinehurst Partners, etc. | Kim H. Krueser | wt | April | 14 | 1995 | 284 | 125 |
| Pruett, Kathleen C. et al | Kathleen C. Pruett | Quit Claim | April | 14 | 1995 | 284 | 127 |
| Prime Dev. Corp. | Bryant Builders, Inc. | wt | April | 14 | 1995 | 284 | 137 |
| " " " | " " " | wt | April | 14 | 1995 | 284 | 138 |
| " " " | " " " | wt | April | 14 | 1995 | 284 | 139 |
| Pickle, John Allen et al | Johnny H. Free | Quit Claim | April | 14 | 1995 | 284 | 156 |
| Perry, Allen Wayne | Rodger Dean Clark et al | wt | April | 17 | 1995 | 284 | 177 |
| Patton, Timothy S. | Miss Power & Light Co. | R-D-W | April | 17 | 1995 | 284 | 178 |
| Pine Crest Partnership | Daniel S. Ewas et al | wt | April | 19 | 1995 | 284 | 288 |
| Paine, Lucy ^{AKA Lucy Paine-Norton} | Veronica Brown | Quit Claim | April | 20 | 1995 | wt for com | |
| Pettit, Nancy A. | Denise H. Pettit | wt | April | 20 | 1995 | 284 | 387 |
| Plantation Lakes S/D Sec. B. Phase II declaration of Consent to Assessments | | | April | 20 | 1995 | 284 | 395 |
| Rittman, James C. et al | Harry D. Hall et al | wt | April | 21 | 1995 | 284 | 396 |
| Reno, Deana H. ^{E. Snowbridge} | Nelda Joyce Isagarakis | wt | April | 25 | 1995 | 284 | 463 |
| Ride, Martha Ezell (aka Martha Dudley B. Bridgeforth Jr. et al) | | Quit Claim | April | 25 | 1995 | 284 | 485 |
| Prime Dev. Corp. | Merilee Invest. Co. | wt | April | 26 | 1995 | 284 | 564 |
| Ratterson, Michael W. et al | Robert Austin Martin | wt | April | 27 | 1995 | 284 | 599 |
| Proctor, Travis et al | Travis Proctor et al | wt | April | 28 | 1995 | 284 | 633 |
| Paine, Lucy ^{AKA Lucy Paine-Norton} | Veronica Brown | Quit Claim | May | 2 | 1995 | wt for com | |
| Polley, James S. et al | Charles Moore | wt | May | 2 | 1995 | 284 | 740 |
| Plantation Lakes Spirit Venture | Peewee-Williams, etc. | wt | May | 2 | 1995 | 284 | 741 |
| Plantation Developers, etc. | New Colony Homes, etc. | wt | May | 3 | 1995 | 284 | 776 |
| Pinehurst Partners, etc. | Mark Anglin | wt | May | 4 | 1995 | 285 | 18 |
| Parlanti, Janice S. | Ronald Loggolia, et al | wt | May | 4 | 1995 | 285 | 41 |
| Prudential Ins. Co., Inc. | DeSoto County | wt | May | 4 | 1995 | 285 | 46 |
| Patton Custom Homes etc. et al | Danny W. Christman et al | wt | May | 5 | 1995 | 285 | 64 |
| Pate, Leon et al | GCN Trust. Co. etc. | wt | May | 5 | 1995 | 285 | 75 |
| Pinecrest Partnership | J. Michael Farrell et al | wt | May | 5 | 1995 | 285 | 83 |
| " " " | Andy Morris et al | wt | May | 5 | 1995 | 285 | 91 |
| Pritchard, Jarry D. | Lucas J. Selds et al | wt | May | 8 | 1995 | 285 | 131 |
| Paye, Charles B. | Venture Builders Corp. | wt | May | 8 | 1995 | 285 | 144 |
| Prime Dev. Corp. | William E. Cox et al | wt | May | 8 | 1995 | 285 | 150 |
| Pree, Billy J. | Rachel M. Robertson | wt | May | 8 | 1995 | 285 | 175 |
| Pine Crest Partnership | Harold Stephen Nichols et al | wt | May | 9 | 1995 | 285 | 202 |
| Patridge, Charles H. | John D. Patridge | wt | May | 9 | 1995 | 285 | 203 |
| Pallme, Gloria | Mark S. Benedict | wt | May | 9 | 1995 | 285 | 219 |
| Pine Crest Partnership | Michael S. Hatcher et al | wt | May | 10 | 1995 | 285 | 284 |
| Paine, Lucy aka Lucy Paine-Norton | Veronica Brown | Quit Claim | May | 10 | 1995 | 285 | 290 |
| Patton Custom Homes, etc. | Keri Orfan et al | wt | May | 10 | 1995 | 285 | 294 |
| Pine Crest Partnership | Robert E. Kildee et al | wt | May | 11 | 1995 | 285 | 304 |
| " " " | Steven H. Ethel et al | wt | May | 11 | 1995 | 285 | 305 |
| Plantation Lakes S/D Sec B. Phase II (2) Declaration of Consent to Assessments | | | May | 11 | 1995 | 285 | 306 |
| Patton Custom Homes etc. | Timothy S. Patton et al | wt | May | 12 | 1995 | 285 | 302 |
| Pitts, John et al | Matthew W. Lipscomb et al | wt | May | 12 | 1995 | 285 | 378 |
| Pinehurst Partners, etc. | Richard S. Keenum et al | wt | May | 15 | 1995 | 285 | 386 |

INDEX TO LAND DEEDS
Direct

| GRANTOR | GRANTEE | Nature of Instrument | Date of Filing Instrument | | | RECORDED | |
|---|------------------------------|----------------------|---------------------------|-----|------|---------------|------|
| | | | Month | Day | Year | Book | Page |
| Powell, Newborn B., et al | Artie R. Bentfro, et al | wt | May | 19 | 1995 | ret for con | |
| Blatt, Dr. J. B. et al | Eagle Const. Co. etc. | wt | May | 16 | 1995 | 285 | 454 |
| Congett, Jacob C., trustee | Willard S. Spears, et al | wt | May | 22 | 1995 | ret. for con. | |
| Plantation, The Phase 2 Plantation Lakes, Inc. Declaration of Consent | Willard S. Spears, et al | Deed | May | 18 | 1995 | 285 | 511 |
| Plantation, The Phase 2 Plantation Lakes, Inc. Declaration of Consent | Willard S. Spears, et al | Deed | May | 18 | 1995 | 285 | 512 |
| " " " " " | " " " " " | " " " " " | May | 18 | 1995 | 285 | 513 |
| " " " " " | " " " " " | " " " " " | May | 18 | 1995 | 285 | 514 |
| " " " " " | " " " " " | " " " " " | May | 18 | 1995 | 285 | 515 |
| " " " " " | " " " " " | " " " " " | May | 18 | 1995 | 285 | 516 |
| " " " " " | " " " " " | " " " " " | May | 18 | 1995 | 285 | 517 |
| Pine Crest Partnership (MILLIE E. BARBER SPEC. COURT JUDGE) | Larry E. Moore, et al | wt | May | 18 | 1995 | 285 | 546 |
| Phillips, W. F., et al | Miss Diana Comm. 6045-106 | wt | May | 19 | 1995 | 285 | 565 |
| Prime Dev. Corp. | Appletree Homes, Inc. | wt | May | 19 | 1995 | 285 | 593 |
| Pisankas, Byron M., et al | Dwain A. Floate, et al | wt | May | 22 | 1995 | 285 | 625 |
| Paxton Custom Homes, Inc. | Dennis Rhodes | wt | May | 22 | 1995 | 285 | 633 |
| Poe, Larry S. | Jerry Jarvis, et al | wt | May | 23 | 1995 | 285 | 694 |
| Payne-Robertson Dev, Inc. | Robert Thomas Amico, et al | wt | May | 23 | 1995 | 285 | 706 |
| Pleasant Acres, Inc. | Ricky Baland, et al | wt | May | 24 | 1995 | 285 | 710 |
| Pinehurst Partners, etc | Sherrison Bailey Jones, etc | wt | May | 26 | 1995 | 285 | 700 |
| Phillips, Walter J. et al | Ired Brooks | wt | May | 30 | 1995 | 286 | 66 |
| Congett, Jacob C. trustee for the | Willard S. Spears et al | wt | May | 30 | 1995 | 286 | 81 |
| Pinehurst Partners, Inc. | Mark S. Andlin, Inc. | wt | May | 31 | 1995 | 286 | 96 |
| Plantation Lakes Joint Venture | The Oxford Dev. Group | wt | May | 31 | 1995 | 286 | 101 |
| " " " " " | " " " " " | wt | May | 31 | 1995 | 286 | 102 |
| Patterson, Raymond M., et al | " " " " " | wt | May | 31 | 1995 | 286 | 104 |
| Paxton Custom Homes, Inc. | Pamela A. Miller, et al | wt | May | 31 | 1995 | 286 | 136 |
| Palk, Doris Robertson, et al | Mijar Robertson Clark, et al | wt | June | 2 | 1995 | 286 | 235 |
| " " " " " | Larance Robertson, et al | wt | June | 2 | 1995 | 286 | 242 |
| " " " " " | Mary Dell Robertson, et al | wt | June | 2 | 1995 | 286 | 249 |
| " " " " " | Mijar Robertson Clark, et al | wt | June | 2 | 1995 | 286 | 256 |
| " " " " " | Mary Dell Robertson, et al | wt | June | 2 | 1995 | 286 | 263 |
| " " " " " | Larance Robertson, et al | wt | June | 2 | 1995 | 286 | 270 |
| Poppelreiter, Philip Simon, et al | Daniel P. Snyder, et al | wt | June | 2 | 1995 | 286 | 280 |
| Payne, Dennis D. | Jessie Maxwell | wt | June | 22 | 1995 | ret for con | |
| " " " " | " " " " | wt | June | 28 | 1995 | ret for con | |
| Parham, Rodney Gregg et al | Ricky A. Cain et al | wt | July | 13 | 1995 | ret for con | |
| Pinebely, Julia P. Webb | Thomas Walter Pinebely, Jr. | wt | Sept | 1 | 1995 | ret. for con. | |
| Peoples Bank & Trust Co. Inc | Jane L. Mitchell | wt | Sept | 13 | 1995 | ret for con | |
| Ponder, Joseph D. et al | Billy Wayne Barrett et al | wt | Oct | 13 | 1995 | ret for con | |
| Peoples Bank & Trust Co, Inc | Patrick E. Andrade, et al | wt | Dec. | 13 | 1995 | ret. for con. | |