

DeSOTO COUNTY, MISS.

Reverse

GRANTEE	GRANTOR	NATURE OF INSTRUMENT	DATE OF FILING INSTRUMENT			RECORDED	
			MONTH	DAY	YEAR	BOOK	PAGE
	1929						
Black Pete et ux	J. K. Looney et ux	deed	Jan	4	1929	22	244
Baxter E. S.	W. A. Lauderdale	"	"	9	"	"	246
Brewer Dr. O. C.	Mrs. A. T. Head	"	"	10	"	22	249
Baker Andrew et ux	James Jackson	"	"	16	"	"	271
Brown, N. A.	U. F. Patton	"	"	23	"	"	276
Balfour Sam	E. S. Mosby	"	"	30	"	"	280
Bridgforth D. B.	D. R. Bridgforth et ux	"	"	11	"	"	288
Bridgforth R. B.	D. B. Bridgforth et ux	"	"	11	"	"	288
Bd. Lewis Lewis, G. M. D.	M. Gavin Carter et ux	"	Feb	13	"	"	291
" " " " " "	Elizabeth Carol Scott et ux	"	"	13	"	"	292
" " " " " "	Alexander G. Scott " "	"	"	13	"	"	292
" " " " " "	Mrs. Rannelle McKay et ux	"	"	13	"	"	292
Bank of Neshitt	H. G. Johnston, Trustee	"	"	14	"	"	293
Baker, Andy et ux	J. N. Malone	"	"	27	"	"	300
Barker C. M.	Joe Moo	"	Mch	9	"	"	311
Banks & Co.	E. B. Rainey	"	"	26	"	"	317
" " "	Deusssey Bell	"	"	29	"	"	317
Briener Mrs. Robie et al	Thos. S. Johnston et al	"	Apr	18	"	"	323
" " " " " "	Emma Johnston et al	"	"	18	"	"	323
" " " " " "	Mrs. Mattie Tommie et al	"	"	18	"	"	323
" " " " " "	Mrs. Robie Briener et al	"	"	18	"	"	323
Banks Leo	C. S. Robinson Trustee	"	"	19	"	"	325
" " "	Ullain Parkins et ux	"	"	19	"	"	325
Bibb Virginia C	Mrs. Jennie M. Cochran et al	"	May	24	"	"	338
" " " " " "	Arthur Mosby Hawes et al	"	"	24	"	"	338
" " " " " "	Hugh M. Mc Cain	"	"	24	"	"	338
" " " " " "	W. A. Mosby	"	"	24	"	"	338
J. J. Brigance	J. J. Brigance et al	"	"	24	"	"	340
" " " " " "	Mrs. Mittie Brigance Bowler	"	"	24	"	"	340
" " " " " "	J. A. Brigance et al	"	"	24	"	"	340
" " " " " "	Mrs. Claudia H. Garner " "	"	"	24	"	"	340
" " " " " "	Miss Lee Brigance " "	"	"	24	"	"	340
Brewer A. S.	J. H. Hayes et al	"	Aug	7	"	"	358
" " " " " "	R. L. Redding et al	"	"	7	"	"	358
Brown J. C.	W. L. Browning	"	Sept	19	"	"	367
Banks R. M. Sr.	M. N. Lee et ux	"	Oct	14	"	"	374
Banks & Co.	De Soto County	"	Nov	4	"	"	390
Brewer G. A.	W. B. Lewis atty in fact et al	"	"	7	"	"	389
" " " " " "	W. H. Banks " " et al	"	"	7	"	"	389
Burford Leonard P. C.	Mrs. A. C. Burford	"	"	15	"	"	396
Bayce John Henry et ux	Hattie Berry	"	"	23	"	"	398
Brown, Eugene et al	William Blackwell	"	"	25	"	"	398
Brown, Pompey	" " "	"	"	25	"	"	398

DeSOTO COUNTY, MISS.

Reverse

GRANTEE	GRANTOR	NATURE OF INSTRUMENT	DATE OF FILING INSTRUMENT			RECORDED	
			MONTH	DAY	YEAR	BOOK	PAGE
Brewer Mandy et al	William Blackwell	Deed	Nov	25	1929	22	399
Banks R.M. Jr	R.M. Bank Sr	"	"	26	"	22	399
Brewer, G.A.	Mrs. Mildred Bank	"	Dec	4	"	22	405
Banks et al	Lucius Cooke et al	"	"	4	"	22	406
" " "	W.C. Collins	"	"	4	"	22	405
Banks L.	W.L. Browning Comr	"	"	14	"	"	414
Banks L.	W.L. Browning, Comr	"	"	14	"	"	414
Baykin Willie	Lucinda Baykin	"	"	14	"	"	415
Bell Edwin L.	Augusta Williams	"	"	16	"	"	416
" " "	Willie Mae Jeffries	"	"	16	"	"	416
Budgforth, R.R.	Mrs. Marie W. Thompson et al	"	"	31	"	"	425
1930							
Budgforth, D.W.	W.A. Williamson et al	"	Jan	7 <sup>th</sup>	1930	22	433
" " David B.	" " " "	"	"	7 <sup>th</sup>	1930	"	434
" " R.R.	" " " "	"	"	7 <sup>th</sup>	1930	"	435
Brewer L.G.	Hedge Kniflet &	"	"	8	"	22	441
Banks & Co.	Wm Miller	"	"	13	"	22	444
Ballard Mrs Lelia A.	W.H. Ballard	"	"	"	"	"	451
Bank, Edo Neumanns	E.W. Smith et al	"	Feb	6	1930	22	464
Blythe Mrs Mildred Taylor	J.M. Blythe	"	"	11	"	22	465
Bell, Mrs. Edo G. Bell	Mrs. Alma Watkins et al	"	"	13	"	22	466
Browning W.H. et al	L.J. Driver	"	Mch	6	"	22	478
" " A.B. et al	" " "	"	"	6	"	22	478
Bramm Mrs Nettie B et al	" " "	"	"	6	"	22	478
Browning W.H. et al	Mrs W.E. Murphy	"	"	6	"	22	480
" " A.B. et al	" " "	"	"	6	"	22	480
Bramm Nettie B. et al	" " "	"	"	6	"	22	480
Browning W.H. et al	E.T. Nathan	"	"	6	"	22	479
" " A.B. et al	" " "	"	"	6	"	22	479
Bramm Mrs Nettie B et al	" " "	"	"	6	"	22	479
Bullard Tom F et ux	Oscar Hinds et ux	"	"	7	"	22	481
Boyer R.F.	Mrs C.C. Myers	"	"	8	"	22	482
Browning Mrs Marguerite J.	W.H. Browning	"	"	31	"	22	486
Brown Norvell Co. Corp.	Pearl Brown Norvell et al	"	April	5	"	22	489
" " " "	Eugenia N. Hudson et al	"	"	5	"	22	489
" " " "	Joseph W. Norvell et al	"	"	5	"	22	489
" " " "	J.H. Norvell	"	"	5	"	22	489
Barnes H.M.	A.T. Crumpler	"	"	11	"	22	493
Bates Mrs W.L.	J.M. Blythe	"	"	18	"	22	499
Beasley Irene et al	J.E. Holmes	"	"	23	"	22	502
" " Agnes et al	" " "	"	"	23	"	22	502
" " James N Jr et al	" " "	"	"	23	"	22	502
Blocker Cemetery, Trustees	M. Blocker	"	May	6 <sup>th</sup>	"	22	502

DeSOTO COUNTY, MISS.

Reverse

GRANTEE	GRANTOR	NATURE OF INSTRUMENT	DATE OF FILING INSTRUMENT			RECORDED	
			MONTH	DAY	YEAR	BOOK	PAGE
Brooks, H. G. et al	D. M. Haraway	Deed	June	17	1930	22	524
" " E. H. " "	" " "	"	"	17	"	22	524
Berryhill, W. H.	C. D. Cochran et ux	"	"	18	"	22	525
Brigance, J. F.	P. P. Poundes et ux	"	"	19	1930	22	526
Banks R. M. Sr & R. M. Jr	Mrs Mildred Banks et al	Partition Deed	"	24	"	22	529
" " " " " "	Mrs Mildred F. Banks Morrow et al	"	"	24	"	22	529
" " " " " "	Minor W. Bank et al	"	"	24	"	22	529
" " " " " "	Mrs Nellie C. Banks later et al	"	"	24	"	22	529
" " " " " "	Elizabeth C. Banks et al	"	"	24	"	22	529
Banks Mrs Mildred et al	R. M. Banks Sr	"	"	24	"	22	529
Barrett, Doner J.	Hosmer J. Barrett et al	Deed	Aug	20	"	22	544
" " " "	Maria J. F. Barrett et al	"	"	20	"	22	544
Bank of Com & Tr. Co. Trustee	Clemmie T. Knight	"	"	28	"	22	549
Blythe, Mrs. W. W. et al	E. H. Holloway et ux	"	Sept	4	"	22	551
Bridgforth, Deew	Henry Bridgforth	"	"	24	"	22	554
Banks Mrs Mildred	Mississippi Power Light &	"	"	25	"	22	557
Bell, W. M.	Chas. Richardson	"	Oct.	8	"	22	560
Boone, Julia	Isaac Dennis	"	"	30	"	23	15
Boggan, W. H.	W. L. Browning, Clk. Com.	"	Nov	17	"	23	21
Boggan, J. P.	" " " " " "	"	"	17	"	23	21
Boggan, M. P.	J. P. Boggan et ux	"	"	17	"	23	20
Boggan, G. E.	W. H. Boggan et ux	"	"	17	"	23	19
Bulder, Etal	F. W. Davis	"	Dec	13	"	23	25
Bell, Mathie	Will Bell et ux	"	"	15	"	23	27
Banks et al	C. S. Robinson, Trustee	"	"	31	"	23	33
1931							
Bryant Joe Henry	Watson Bryant	Deed	Jan	6	1931	23	53
Bank Memphis City	Francis White	Part copy of Release	"	7	"	23	37
Barrett M J F	W. B. Weisger Jr Tr	Part copy of Release	"	7	"	23	43
Barrett M J F	W. B. Weisger Jr Tr	Part copy of Release	"	7	"	23	47
Barrett & lover J.	Hosmer and Maria J. F. Barrett et al	Part copy of Release	"	7	"	23	51
Banks Mrs Mildred	C. S. Robinson, Trustee	Deed	"	17	"	23	62
Bridgforth, et al Louis	Rachael Eddy	Deed	"	17	"	23	62
" " " Robert	" " "	"	"	17	"	23	62
" " " Ambria	" " "	"	"	17	"	"	"
" " " Stella	" " "	"	"	17	"	"	"
" " " Mary	" " "	"	"	17	"	"	"
" " " Ellen	" " "	"	"	17	"	"	"
" " " Deew	" " "	"	"	17	"	"	"
" " " Jo	" " "	"	"	17	"	"	"
" " " Arana	" " "	"	"	17	"	"	"
" " " Hezekiah	" " "	"	"	17	"	"	"
" " " Isaiah	" " "	"	"	17	"	"	"

DeSOTO COUNTY, MISS.

Reverse

GRANTEE	GRANTOR	NATURE OF INSTRUMENT	DATE OF FILING INSTRUMENT			RECORDED	
			MONTH	DAY	YEAR	BOOK	PAGE
Bridgforth et al, Arthur	Rachael Eads	Deed	Jan	17	1931	23	62
" " " Merritt	" "	"	"	"	"	23	62
" " " Mamm	" "	"	"	"	"	23	67
Banks x Co.	John Femic Oliver et al	"	"	29	1931	23	71
Branton James et al	Amy Branton	Deed	"	29	1931	23	72
" James et al	" "	"	"	29	"	"	"
" Idawell et al	" "	"	"	29	"	"	"
" Lawrence et al	" "	"	"	29	"	"	"
" John et al	" "	"	"	29	"	"	"
" Lizzie et al	" "	"	"	29	"	"	"
Bolton, C. F. Jr.	F. C. Holmes, Trustee	"	"	31	"	23	70
Brown, Pompey	Chancery Court	"	April	14	"	23	105
Brown, Eugene	" "	"	"	14	"	23	105
Bank of Commerce & Trust Co. Inc.	H. D. Minor (unmarried)	"	"	23	"	23	110
Bryant, A. B. et al Executor	A. J. Campbell, Shff	"	May	9	"	23	116
Brooks Gin Co.	Mrs. C. L. Maples	"	July	14	"	23	138
Borg, L. M.	Mary E. Richardson (widow)	"	July	22	"	23	143
Burnside, Henry	Mamie Lee Bratcher et al	"	July	30	"	23	145
" " "	J. D. Bratcher et al	"	"	30	"	23	145
" " "	Lazarus Calicut et al	"	"	30	"	23	145
" " "	Louis Calicut et al	"	"	30	"	23	145
Banks Mrs. Mildred	C. E. Robinson Jr	"	Aug	10	"	23	149
Boyer, Sam	Deana Boykin	"	Sept	9	"	23	154
Breland, George W.	Emma D. Hunter et al	"	"	14	"	23	165
Breland, George W.	J. H. Hunter et al	"	"	14	"	23	165
Bennett, Mrs. Mary et al	Grady W. Smith	"	Nov	4	1931	23	176
Bennett, G. L. et al	" " "	"	"	4	1931	23	176
Banks, Citizens	Hindman Doney, Jr	"	"	23	1931	23	191
Bridgforth Jr, Henry	Lewis Bridgforth et al	"	Dec	3	1931	23	205
" " "	Drew Bridgforth et al	"	"	3	1931	23	205
" " "	George Bridgforth et al	"	"	3	1931	23	205
" " "	Neffie Love et al	"	"	3	1931	23	205
" " "	Martha Jane Wilkinson et al	"	"	3	1931	23	205
" " "	Mary Moore et al	"	"	3	1931	23	205
Bradley, Mary et al	W. L. Browning Comr	"	"	5	1931	23	208
1932							
Boggan, <del>John</del> G. E.	Mrs. Mary A. Chamberlain	Deed	Jan	4	1932	23	228
Bank of Tunica, Planters	F. C. Holmes Trustee	Deed	Jan	11	1932	23	233
Bone Mrs. Allie S.	F. C. Holmes Trustee	Deed	Feb	2	1932	23	246
Bank of Memphis, First National	Bank of Commerce & Trust Co	"	Feb	3	1932	23	247
Bank The Hernando	F. C. Holmes Trustee	"	Feb	5	1932	23	249
Brackett, A. G.	Lundy Slaughter	Deed	Feb.	23	1932	23	269
Bridgforth, Henry Jr	Mrs. M. B. Turner et al	"	March	1	1932	23	271



DeSOTO COUNTY, MISS.

Reverse

GRANTEE	GRANTOR	NATURE OF INSTRUMENT	DATE OF FILING INSTRUMENT			RECORDED	
			MONTH	DAY	YEAR	BOOK	PAGE
Bridgforth, Henry Jr.	C. W. Jarver et ux	Deed	March	1	1932	23	271
Bridgforth et al. R.R.	Laura Williams et al	"	"	4	1932	23	274
Bridgforth et al. R.R.	Ed Williams et ux	"	"	4	1932	23	274
Bridgforth et al. David B.	Laura Williams et al	"	"	4	1932	23	274
Bridgforth et al. David B.	Ed Williams et ux	"	"	4	1932	23	274
Brunner, Mrs Sarah	George Reed et al	"	March	11	1932	23	282
" " "	Nellie A. Crain et al	"	"	"	"	23	282
" " "	Bessie Dixon et al	"	"	"	"	23	282
" " "	Margaret Garner et al	"	"	"	1932	23	282
" " "	Lena Mc Daniel et al	"	"	"	1932	23	282
" " "	Guston Reed et al	"	"	"	1932	23	282
" " "	Robert Reed et al	"	"	11	1932	23	282
Baldwin Anna H. et al	R. W. Smith	"	"	17	1932	23	285
" " " "	James A. Smith	"	"	17	1932	23	285
" " " "	Mary Lewis	"	"	17	1932	23	285
" " " "	John D. Smith	"	"	17	1932	23	285
" " " "	Henry C. Smith	"	"	17	1932	23	285
" " " "	North J. Smith	"	"	17	1932	23	285
Berry, Mattie	John Henry Boyce et ux	"	March	29	1932	23	293
Byrde, Lucille Clark	William White et ux	"	April	15	1932	23	299
Brewer, G. A.	W. B. Lewis, atty in fact	"	"	21	1932	23	300
Brewer, G. A.	W. H. Banks " " "	"	"	21	1932	23	300
Brewer, W. L.	Lucille Clark Byrne	"	"	29	1932	23	302
Brewer, W. L.	C. F. Conger Chan. Court Clk	"	"	30	1932	23	303
Bozeman, R.	C. M. Barker, Trustee	"	May	4	1932	23	305
Board of Levee Com. Yazoo Miss	Joe M. Blythe et al	"	June	4	1932	23	311
" " " " "	B. K. Allen	"	June	4	1932	23	311
Bryant, Gladys	Metropolitan Lumber Co.	"	July	13	1932	23	330
Board of Levee Com. Yazoo Miss	Mrs W. R. Young et al	"	Aug	18	1932	23	341
" " " " "	Mrs Alice Young et ux et al	"	"	18	1932	23	341
Barksdale et al Mary Moore	F. S. Wood	"	Oct	5	1932	23	350
Barron J. S. et ux	F. C. Holmes	"	Nov	1	1932	23	356
Banks & Company	Arnold Chamberlin et al	"	Nov	11	1932	23	362
Banks & Company	F. C. Holmes Jr.	"	"	14	1932	23	365
Bosher, Charles	F. R. Wright	"	Dec	7	1932	23	371
1933							
Bowe, Mrs Alice G.	Samy Sausberry et ux	"	Jan	24	1933	23	392
Baups & Co.	F. C. Holmes Trustee	off	Jan	26	1933	23	391
Bank, The Nemando	B. F. Jones et ux	Deed	Jan	31	1933	23	396
Bridgforth et al. Wm R.	Walter L. Farley et al	"	Feb	1	1933	23	399
" " " " "	Noland B. King et al	"	"	1	1933	23	399
Brewer L. A.	A. J. Brewer et ux	"	Feb	28	1933	23	418
Banks and Co.	R. M. Banks Jr.	Witness	Mar	8	1933	23	422

DeSOTO COUNTY, MISS.

Reverse

GRANTEE	GRANTOR	NATURE OF INSTRUMENT	DATE OF FILING INSTRUMENT			RECORDED	
			MONTH	DAY	YEAR	BOOK	PAGE
Burkley Napoleon	Sarah Williams	Deed	March	8	1933	23	424
Banks et ux - Bookers J.	Frank Banks et ux et al	"	"	21	1933	23	429
" " " " "	Helen Banks et al	"	"	21	1933	23	439
" " " " "	Booker Banks et ux et al	"	"	21	1933	23	439
" " " " "	Jennie Banks et al	"	"	21	1933	23	439
" " " " "	Robert Tate et ux et al	"	"	21	1933	23	439
" " " " "	Ida Tate et al	"	"	21	1933	23	439
Bremser, Mrs. L.	Ann E. Spidgen et al	"	March	23	1933	23	453
Bremser, Mrs. W. J.	W. L. Spidgen et ux	"	March	23	1933	23	453
Bd. of Love Com. Yezzo Miss Delta	Mrs. H. A. Young et al	"	April	17	1933	23	454
" " " " "	Mrs. Ethel Young Edwards et al	"	April	17	1933	23	454
Bigner - Miss Anna	J. N. Riley et ux	"	April	20	1933	23	456
Baptist, Robert	Mrs. Mial Wall	"	April	24	1933	23	456
Bank + Trust Co., Union Planters Natl.	W. W. Hughes, Trustee	Off. Deed	April	27	1933	23	458
Bell, Mrs J. P.	Rural Realty Co.	Deed	April	29	1933	23	460
Braai, John J. et ux	Lucille W. Durlley et al	"	May	30	1933	23	472
" " " " "	W. L. Durlley et al	"	May	30	1933	23	472
Bank, Miss Josie Stock <sup>Mortgage</sup>	State Highway Com. of Miss	"	June	6	1933	23	476
Bank of Commerce and Trust Co. <sup>Mortgage</sup>	State Highway Com. of Miss	"	June	6	1933	23	476
Banks + Company	N. M. Banks et ux	"	June	21	1933	23	491
Bennett et ux - R. H.	Mrs. Alice G. Webb	"	July	21	1933	23	502
Bank + Trust Co. Manhattan Savings	Union Planters Natl. Bank + Trusts. of C	"	Aug	8	1933	23	507
Bd. of Love Com. Yezzo Miss Delta	Mrs. E. W. Conner	Int	Aug	16	1933	23	511
Brooks, E. L. et al.	Mrs. Anna E. Maples	"	Aug	22	1933	23	514
Brooks N. S. et al	" " " "	"	Aug	22	1933	23	514
Burley - Melie J.	Mrs. Julia A. Dunn	"	Sept	5	1933	23	517
Bos - Joe L.	Mrs. Julia A. Dunn	"	Sept	5	1933	23	518
Brady et ux - J. M.	D. H. Haverstick et ux	"	Sept	6	1933	23	518
Bunton, J. J.	Memphis Hotel Co. <sup>Receipts</sup>	"	Sept	11	1933	23	520
Bunton, J. J.	Walter P. Armstrong et al	"	"	11	1933	23	520
Bunton, J. J.	A. L. Parker et al. <sup>Receipts</sup>	"	"	11	1933	23	520
Bunton, J. J.	Bank of Commerce and Tr. Co.	"	"	11	1933	23	520
Baptist King et al	Hiram Baptist	"	Sept	12	1933	23	521
Baptist, Viola et al	Hiram Baptist	"	Sept	12	1933	23	521
Burford Mrs. Winnie B.	Russell G. Burford	"	Nov	1	1933	23	544
Bowen, William	Charles Bowen et ux	"	Nov	22	1933	23	558
Bowen, Charles	William Bowen	"	Nov	22	1933	23	558
Boyd, Olive et al	Alice Allen	"	Dec	8	1933	23	569
Byant, Canary et al	" " "	"	Dec	8	1933	23	569
Black, W. W.	Chancery Clerk <sup>Del. for</sup>	Willow	Dec	9	1933	23	572
Banks, The Hernandez	J. C. Holmes Trustee	Off	Dec	15	1933	23	574
Birmingham, W. M.	Mrs. Martha Thum et ux	WT	Dec	19	1933	23	575
" " " " "	Leater Thum et al	"	"	19	1933	23	575

DeSOTO COUNTY, MISS.

Reverse

10072018

GRANTEE	GRANTOR	NATURE OF INSTRUMENT	DATE OF FILING INSTRUMENT			RECORDED	
			MONTH	DAY	YEAR	BOOK	PAGE
Birmingham, W. M.	Mrs. Emma (Cumber) Flynn Shirk	Deed	Dec	19	1933	23	575
" " "	Robert Flynn et al	"	"	19	1933	23	575
" " "	Wignona B. Flynn et al	"	"	19	1933	23	575
Bridgforth, R. R.	J. P. Flynn	"	Dec	27	1933	23	585
Brewer, W. L.	E. R. Stone et ux et al	"	Dec	30	1933	23	589
" " "	W. J. Looney et ux et al	"	Dec	30	1933	23	589
Bridgforth, D. B.	J. C. Holmes Trustee	"	Dec	30	1933	23	590
1934							
Betts et al - Sandy	R. F. B. Logan Trustee	Deed	Jan	10	1934	23	593
Betts et al - Zephaniah	R. F. B. Logan Trustee	"	"	10	1934	23	593
Brewer - A. E.	J. W. Sisk et ux	"	Jan	15	1934	23	596
Bank, The Hernando	F. C. Holmes Jr.	"	Jan	17	1934	23	597
Bridgforth - D. B.	Sam Willis Massey et ux	"	Jan	18	1934	23	601
Banks Sr - R. M.	S. N. Savage et ux	"	Jan	19	1934	23	600
Barker, R. W.	Frank Wall	"	Feb	3	1934	24	14
Barker C. M.	Frank Wall	"	Feb	3	1934	24	13
Bank of Nashville in Liquidation	Thomas H. Gray	gt. Deed	Mar	14	1934	24	35
Bridgforth - D. B.	J. S. Love - Supt. of Bank	Deed	"	14	1934	24	35
Bayne - Viola M. et al	Martin H. Wilson	"	"	24	1934	24	66
Bayne - Viola M. et al	Walter F. Wilson et ux	"	Mar	24	1934	24	67
Bridgforth - R. R.	Sam Richardson et ux	"	April	5	1934	24	52
Bd of Lane Comrs for the Upper Mississippi	R. P. Harris et al	wt	Apr	16	1934	24	59
" " " " " " " "	Mrs. Nellie H. Harris et al	wt	Apr	16	1934	24	59
Bowler - Jessie	A. D. Williams	"	Apr	24	1934	24	65
Banks - Co.	F. C. Holmes - Sub. Jr	Off	Apr	30	1934	24	71
Board - P. H. Justice	Bank of Commerce	Deed	Apr	30	1934	24	70
Barker - John W.	R. H. Minter et ux	Deed	May	1	1934	24	72
Bridgforth - D. W.	C. C. Burford	corrected Deed	May	26	1934	24	77
Ball - Mrs. Lena	E. J. Baxter - Pres. of Bd. of Supervisors	Deed	June	6	1934	24	85
Brewer - Mrs. W. A.	J. F. Conger Chan. Clerk	Deed	June	14	1934	24	92
Banks - Mrs. George	J. F. Conger Chan. Clerk	Deed	June	30	1934	24	98
Blocker, M. S. et al	Frank N. Blocker et ux	Deed	July	10	1934	24	101
Blocker S. B. et al	" " " " "	"	July	10	1934	24	101
Ball - Lena et al	" " " " "	"	July	10	1934	24	101
Bridgforth, David B.	Mrs. M. E. Bridgforth et al	"	July	14	1934	24	104
" " "	J. O. Bridgforth et al	"	July	14	1934	24	104
" " "	D. W. Bridgforth et al	"	July	14	1934	24	104
" " "	R. R. Bridgforth et al	"	July	14	1934	24	104
" " "	Mrs. Mabel B. Jarver et al	"	July	14	1934	24	104
" " "	Bessie B. Dean	"	July	14	1934	24	104
" " "	Connie B. Cochran	"	July	14	1934	24	104
Bunker - J. J.	R. D. Batte et al	"	July	21	1934	24	111
Bunker - J. J.	Maria G. Batte et al	"	July	21	1934	24	111



DeSOTO COUNTY, MISS.

Reverse

GRANTEE	GRANTOR	NATURE OF INSTRUMENT	DATE OF FILING INSTRUMENT			RECORDED	
			MONTH	DAY	YEAR	BOOK	PAGE
Buntin - J. J.	Mrs. Kate L. Ruthe et al	Deed	July	21	1934	24	111
Buntin - J. J.	J. J. Buntin et al	"	July	21	1934	24	111
Bounds, Mrs. Dallis	W. L. Lucas	"	July	31	1934	24	120
Brigance, J. J.	P. P. Bounders et ux	GC	Aug	14	1934	24	138
Barber, Sidney et al	C. S. Robinson	GC	Aug	16	1934	24	141
Brewer, W. L.	J. R. Burke et ux	Deed	Aug	23	1934	24	145
Blanton - J. C.	Mrs. Mary Blanton Qualy	Deed	Sept	4	1934	24	156
Bozeman - Rufus	H. H. Loney et ux	"	Sept	5	1934	24	151
Bowers, <sup>et al</sup> Mattie Cowan	W. C. Lamb	"	Oct	30	1934	24	184
Banks & Co.	Sullivan Newsum et ux	"	Oct	30	1934	24	185
Bryant, Mammie	Mrs. Maggie W. White	"	Nov	8	1934	24	190
Bridgforth - D. B.	Carroll B. Seabrook et al	"	Nov	9	1934	24	193
" " "	Charles R. Cash et al	"	Nov	9	1934	24	193
Bridgforth - D. B.	B. G. Stewart	"	Nov	13	1934	24	195
Burrus - Julian C.	Maurice E. Woodson	Lease	Nov	14	1934	24	199
Banks & Co.	Forest Alexander et ux	Deed	Nov	14	1934	24	201
Bell Mrs. J. P.	State of Mississippi	Deed	Nov	17	1934	24	196
Bird, Mrs. L. C.	N. W. Warrington	Int. Deed	Nov	19	1934	24	198
Bird - Mrs. L. C.	N. W. Warrington	"	Nov	19	1934	24	199
Black - Edna R.	R. W. Orr et ux	Patent	Dec	15	1934	24	221
Boone, Major	John Anthony et al	Deed	Dec	15	1934	24	222
" " "	Chester Anthony et al	"	Dec	15	1934	24	222
" " "	Major Anthony et al	"	Dec	15	1934	24	222
" " "	Richard Anthony et al	"	Dec	15	1934	24	222
" " "	Willie Anthony et al	"	Dec	15	1934	24	222
" " "	Mary Tate et al	"	Dec	15	1934	24	222
" " "	Irena Wallace et al	"	Dec	15	1934	24	222
Boone, Major	Callie Boone et al	Deed	Dec	15	1934	24	223
" " "	Robert Boone et al	"	Dec	15	1934	24	223
" " "	Eligh Boone et al	"	Dec	15	1934	24	223
" " "	Miss Boone et al	"	Dec	15	1934	24	223
" " "	Richard Boone et al	"	Dec	15	1934	24	223
" " "	Rebecca Murphy et al	"	Dec	15	1934	24	223
Brewer - G. A.	G. O. Thomas, Jr	"	Dec	18	1934	24	224
Banks & Co.	O. M. Ross	"	Dec	22	1934	24	231
1935							
Boz, J. L.	R. D. Ingram et al	Deed	Jan	1	1935	24	237
Boz, J. L.	Mrs. Nora I. Spears et al	"	Jan	1	1935	24	237
Bridgforth - D. B.	Berry Sturghill	Deed	Jan	2	1935	24	241
Blossingame, Evelyn G.	Charles D. Blossingame et ux	"	Jan	5	1935	24	245
Bank Manhattan Savings & Co.	John C. Cades et ux	"	Jan	9	1935	24	248
Banks, Jr. R. M.	R. M. Banks et ux	"	Jan	19	1935	24	257
Black - Edna R.	W. W. Black et al	"	Jan	28	1935	24	261



DeSOTO COUNTY, MISS.

Reverse

100726108

GRANTEE	GRANTOR	NATURE OF INSTRUMENT	DATE OF FILING INSTRUMENT			RECORDED	
			MONTH	DAY	YEAR	BOOK	PAGE
Black - Edna R.	N. B. Black et al	Deed	Jan	28	1935	24	261
" " "	Mrs. Lucy B. Orr et al	"	"	28	1935	24	261
" " "	Mrs. Lena B. Williamson et al	"	"	28	1935	24	261
" " "	Mrs. Winnie B. Budgett et al	"	"	28	1935	24	261
" " "	W. L. Farley et al	"	"	28	1935	24	261
" " "	N. B. King et al	"	"	28	1935	24	261
Banks - Booker	Frank Banks et al	"	Feb	2	1935	24	268
" " "	Robert Tate et al	"	"	2	1935	24	268
" " "	Ida Tate et al	"	"	2	1935	24	268
Banks - Mrs. Mildred	Mrs. Ethel S. Cook	"	Feb	5	1935	24	269
Banks - Mrs. Mildred	Mrs. Lorena T. Smith	"	Feb	5	1935	24	271
Boyd, Henry et al	Judie Boyd	"	"	7	1935	24	272
Boyd Leonard et al	"	"	"	7	1935	24	272
Boyd Renaud et al	"	"	"	7	1935	24	272
Brantley Jr. et al - J. C.	Mrs. Annie Archer Brantley et al	Deed	Feb	22	1935	24	280
" " " " " "	Nuddah Brantley Bussey et al	"	Feb	22	1935	24	280
" " " " " "	George H. Brantley et al	"	Feb	22	1935	24	280
" " " " " "	Florence Lee Brantley et al	"	Feb	22	1935	24	280
" " " " " "	Abrams Brantley et al	"	Feb	22	1935	24	280
" " " " " "	Louise Brantley et al	"	Feb	22	1935	24	280
Brewer, G. A.	H. W. McIngvale et al	"	Feb	6	1935	24	317
" " "	R. K. Bailey - Jr	"	Feb	6	1935	24	318
Brewer - G. A. et al	C. D. Williams Sr	Deed	Feb	12	1935	24	322
Brewer - A. S. et al	C. D. Williams Sr	"	Feb	12	1935	24	322
Baird et al - Mrs. D.	W. O. Cochran et al	"	Feb	29	1935	24	343
Baird et al - Chester G.	" " " " " "	"	"	29	1935	24	343
Bruner - Sarah	Mrs. Willie Murphy Wilson et al	"	Feb	30	1935	24	347
" " "	G. E. Wilson et al	"	Feb	30	1935	24	347
Brewer - J. A.	Walter M. Cracker	"	Apr	2	1935	24	350
Blythe - Mildred Taylor	Mrs. Ethel B. Allen et al	"	Apr	8	1935	24	352
" " "	B. H. Allen et al	"	Apr	8	1935	24	352
" " "	Mrs. Nellie B. La Grill	"	Apr	8	1935	24	352
Blythe - J. M.	Ethel B. Allen et al	"	Apr	9	1935	24	354
" " "	B. H. Allen et al	"	Apr	9	1935	24	354
Banks & Company	Jessie Mathews	"	Apr	9	1935	24	356
Birmingham - Mrs. J. C.	Dr. W. W. Mitchell et al	"	Apr	24	1935	24	365
" " "	William H. Mitchell et al	"	Apr	24	1935	24	365
" " "	Mary Catherine Mitchell et al	"	Apr	24	1935	24	365
" " "	Amelia Mitchell et al	"	Apr	24	1935	24	365
" " "	Carolyn Mitchell et al	"	Apr	24	1935	24	365
Bayne et al - Mrs. Viola W.	Mrs. Vera E. Wilson Harrison et al	"	May	6	1935	24	380
Bayne et al - Mrs. Viola W.	W. J. Harrison et al	"	May	6	1935	24	380
Bd. of Luce Comrs. for Yago - Miss. Delta	Mrs. E. N. Rayner	"	May	17	1935	24	382

DeSOTO COUNTY, MISS.

Reverse

	GRANTEE	GRANTOR	NATURE OF INSTRUMENT	DATE OF FILING INSTRUMENT			RECORDED	
				MONTH	DAY	YEAR	BOOK	PAGE
	Baby - Fate	J. P. Edward	Deed	June	8	1935	24	399
	Bridgforth, W.B. et al	H. G. Johnston, Trustee	Deed	June	18	1935	24	401
	Bridgforth - R. R. et al	" " " "	"	June	18	1935	24	401
	Bunnell - H. G.	D. J. Williamson et ux	"	June	21	1935	24	404
	Birmingham - S. W.	Mrs. J. E. Birmingham	Lease	July	2	1935	24	413
	Birmingham, B. D.	Olive Branch Motor Corp.	"	July	2	1935	24	414
	Bank - The Federal Ld. Bk	L. A. Smith Sr. et al	Deed	July	9	1935	24	416
	Bridgforth - D. W. et ux	W. A. Williamson	Wt. Deed	July	24	1935	24	426
	Berryman, Mrs. Ethel King	The Louis Fritz Co.	"	July	26	1935	24	427
	Betha - et al - Dr. W. R.	J. J. Thompson et al	"	July	31	1935	24	430
	Betha - et al - Dr. W. R.	John O. Sullivan et al	"	July	31	1935	24	430
	Bridgforth - A. H.	H. A. Williamson	"	Oct	5	1935	24	460
	Banks - George B.	Mrs. Annie B. C. Nabney	"	Oct	29	1935	24	466
	Bachur, Henry	Rosa Bachur Turner	Deed	Nov	20	1935	24	483
	Bell - W. M.	R. D. Moore, Land Comr	"	Nov	23	1935	24	493
	Boggan - W. H.	J. A. Dobbidge et ux	"	Dec	6	1935	24	505
	Boggan - G. E.	W. H. Boggan et ux	"	Dec	6	1935	24	504
	Boggan - W. H.	G. E. Boggan	"	Dec	6	1935	24	506
	Banks and Co.	J. H. Conger, Ch. Comr	Deed	Dec	10	1935	24	513
	Brackett - A. G.	Louis Ruffin et ux	"	Dec	14	1935	24	528
	Burton - Robert	Ronie E. Harris	"	Dec	16	1935	24	522
	Burford - R. E.	O. H. Memrich	"	Dec	17	1935	24	523
	Brigance - Fannie W	J. C. Brigance et al	"	Dec	23	1935	24	527
	" " "	Math B. South et al	"	Dec	23	1935	24	527
1729	Batts et al - W. Howell	E. S. Baxter, Pres. of Board	"	Dec	30	1935	24	542
1729	" " " "	De Soto County	"	Dec	30	1935	24	542
	Bounds - Mrs. Nellie	Mrs. Adelia Crumpler	"	Dec	30	1935	24	543
1936								
1804	Brewer - W. L.	H. A. Stuart	Deed	Jan	17	1936	24	554
1806	Bullington - Richard E.	Mrs. D. Atterbury et al	"	Jan	17	1936	24	555
	" " "	Dora Atterbury Bullington et al	"	Jan	17	1936	24	555
	" " "	Pauline A. Dierks	"	Jan	17	1936	24	555
	" " "	Ruth A. Montgomery	"	Jan	17	1936	24	555
Court Decree	Brantley et al - George	W. P. Sledge, Chancellor	Court Decree	Jan	4	1936	24	560
	Busey et al - Huldah	" " " "	"	Jan	4	1936	24	560
	Brantley et al - Louise	" " " "	"	"	4	1936	24	560
	Brantley et al - Charles	" " " "	"	"	4	1936	24	560
	Brantley et al - Mrs. J. C.	" " " "	"	"	4	1936	24	560
	Brantley et al - A. B.	" " " "	"	"	4	1936	24	560
	Bryant - Frank	Mary Bryant	Deed	Feb	25	1936	24	574
	Banks & Co	Frank Caldwell et ux	"	Mar	2	1936	24	578
2132	Blochier et al - Milton S.	W. Howell Batts et al	"	Mar	7	1936	24	581
"	" " " - Milton S.	Mrs. Isabel Batts Kendall	"	"	7	1936	24	581

DeSOTO COUNTY, MISS.

Reverse

	GRANTEE	GRANTOR	NATURE OF INSTRUMENT	DATE OF FILING INSTRUMENT			RECORDED	
				MONTH	DAY	YEAR	BOOK	PAGE
2182	Blocher - Milton S.	Mo. Julia Bath Memire	Deed	Feb	7	1936	24	581
2153	Bridforth - D.B.	J.C. Holmes Trust	"	Feb	9	1936	24	583
	Bank of N.O. Federal Land	H. G. Johnson, Jr	"	Apr	3	1936	24	594
2441	Bradley - Mary	Elnora Cheese	"	Apr	4	1936	24	595
	Barrow - Kate J.	R. W. Gale	"	Apr	6	1936	25	1
2529	Baptist et al - Miriam	Abram Baptist et al	Partition	Apr	20	1936	25	31
"	" " " "	James Baptist et al	"	Apr	20	1936	25	31
"	" " " "	Luin Baptist et al	"	Apr	20	1936	25	31
"	" " " "	Ludonia Haley et al	"	Apr	20	1936	25	31
"	" " " "	Robert Baptist et al	"	Apr	20	1936	25	31
"	" " " "	Paul Baptist et al	"	Apr	20	1936	25	31
"	" " " "	Milton Young et al	"	Apr	20	1936	25	31
"	" " " "	Martha Deom et al	"	"	20	1936	25	31
"	" " " "	Daw Williams et al	"	"	20	1936	25	31
"	" " " "	Martha Deom <sup>Tom (Bug) Williams</sup> et al	"	"	20	1936	25	31
2529	Baptist et al - James	Abram Baptist et al	"	Apr	20	1936	25	31
"	" " " "	James Baptist et al	"	"	20	1936	25	31
"	" " " "	Luin Baptist et al	"	"	20	1936	25	31
"	" " " "	Ludonia Haley et al	"	"	20	1936	25	31
"	" " " "	Robert Baptist et al	"	"	20	1936	25	31
"	" " " "	Paul Baptist et al	"	"	20	1936	25	31
"	" " " "	Milton Young et al	"	"	20	1936	25	31
"	" " " "	Martha Deom et al	"	"	20	1936	25	31
"	" " " "	Daw Williams et al	"	"	20	1936	25	31
"	" " " "	Tom (Bug) Williams <sup>Martha Deom</sup> et al	"	"	20	1936	25	31
2529	Baptist et al - Luin	Abram Baptist et al	"	Apr	20	1936	25	31
"	" " " "	James Baptist et al	"	"	20	1936	25	31
"	" " " "	Ludonia Haley et al	"	"	20	1936	25	31
"	" " " "	Robert Baptist et al	"	"	20	1936	25	31
"	" " " "	Paul Baptist et al	"	"	20	1936	25	31
"	" " " "	Milton Young et al	"	"	20	1936	25	31
"	" " " "	Martha Deom et al	"	"	20	1936	25	31
"	" " " "	Daw Williams et al	"	"	20	1936	25	31
"	" " " "	Tom (Bug) Williams <sup>Martha Deom</sup> et al	"	"	20	1936	25	31
2529	Baptist et al - Robert	Abram Baptist et al	"	April	20	1936	25	31
"	" " " "	James Baptist et al	"	"	20	1936	25	31
"	" " " "	Ludonia Haley et al	"	"	20	1936	25	31
"	" " " "	Paul Baptist et al	"	"	20	1936	25	31
"	" " " "	Milton Young et al	"	"	20	1936	25	31
"	" " " "	Martha Deom et al	"	"	20	1936	25	31
"	" " " "	Daw Williams et al	"	"	20	1936	25	31
"	" " " "	Tom (Bug) Williams <sup>Martha Deom</sup> et al	"	"	20	1936	25	31
2529	Baptist et al - Paul	Abram Baptist et al	"	Apr	20	1936	25	31



DeSOTO COUNTY, MISS.

Reverse

	GRANTEE	GRANTOR	NATURE OF INSTRUMENT	DATE OF FILING INSTRUMENT			RECORDED	
				MONTH	DAY	YEAR	BOOK	PAGE
	Baptist et al Paul	James Baptist et al	Partitory Deed	Apr	20	1936	25	31
	" " " "	Leim Baptist et al	"	"	20	1936	25	31
	" " " "	Ludonia Harley et al	"	"	20	1936	25	31
	" " " "	Robert Baptist et al	"	"	20	1936	25	31
	" " " "	Milton Young et al	"	"	20	1936	25	31
	" " " "	Martha Jones et al	"	"	20	1936	25	31
	" " " "	Dan Williams et al	"	"	20	1936	25	31
	" " " "	John Buge Williams et al	"	"	20	1936	25	31
2612	Brown Norvell Co.	F. C. Holmes - Sub. Tr	Partitory Deed	May	7	1936	25	53
	" " "	Eugene Brown et ux	"	"	7	1936	25	53
	" " "	Jimmie Brown et al	"	"	7	1936	25	53
2620	Baker - James D.	A. L. Elder et ux	Deed	"	13	1936	25	55
2621	Baker - Mrs. Lucy R.	Mrs. Daisy Elder Wood et al	"	May	13	1936	25	56
	" " " "	W. D. Elder et al	"	May	13	1936	25	56
	" " " "	Mrs. Bessie Elder Silvestroth et al	"	May	13	1936	25	56
	" " " "	Mrs. Clara Elder Wilkins et al	"	May	13	1936	25	56
	" " " "	R. H. Elder et al	"	May	13	1936	25	56
	" " " "	Mrs. May Elder Mabou et al	"	May	13	1936	25	56
	" " " "	A. M. Elder et al	"	May	13	1936	25	56
	" " " "	J. D. Elder et al	"	May	13	1936	25	56
2622	Baker - Mrs. Lucy R.	H. G. Johnston - Trustee	"	May	13	1936	25	58
"	" " " "	R. S. Ingram	"	May	13	1936	25	58
2732	Brewer - G. A.	R. F. B. Logan - Trustee	"	May	16	1936	25	61
	Board of Levee Comm. Gaps - Mrs. Della	J. P. Shannon	"	June	3	1936	25	175
	Blecher - Milton S.	Mrs. Julia B. Manire et al	"	June	10	1936	25	178
	" " " "	Mrs. Isabelle Kendall et al	"	June	10	1936	25	178
	" " " "	Howell Bette et al	"	June	10	1936	25	178
	" " " "	Lucie G. Bette et al	"	June	10	1936	25	178
	Beaty - Mathi D.	Brown Norvell Co.	"	July	1st	1936	25	187
2737	Baird J. W.	J. N. Welch	"	July	22	1936	25	235
2992	Brantley et ux - M. J.	J. B. Blocker et al	"	July	29	1936	25	267
	" " " "	Mrs. Anna Ball et al	"	July	29	1936	25	267
	" " " "	Mrs. Eva Tommon et al	"	July	29	1936	25	267
	" " " "	M. S. B. Blocker et al	"	July	29	1936	25	267
	Bridgforth - R. R.	Mrs. Bessie B. Deau	"	July	31	1936	25	268
	Blackledge - John	W. B. Mallory & Sons Co	"	Aug	3	1936	25	268
	Beasley - Nathan	Ardenes Oloyd	"	Aug	18	1936	25	273
	Bell - Kathryn Virginia	C. E. Oac	"	Sept	10	1936	25	286
3080	Bridgforth et al - J. D.	Ardenes Oloyd	"	Sept	19	1936	25	290
	Burch - Jr. Lucius E.	Mrs. Eric C. Holmes	"	Sept.	19	1936	25	293
3121	Bridgforth - James Arthur	Lewis Bridgforth et al	"	Oct	3rd	1936	25	321
"	" " " "	Mamie Bridgforth et al	"	Oct	3rd	1936	25	321
"	" " " "	Ambie Bridgforth et al	"	Oct	3rd	1936	25	321



DeSOTO COUNTY, MISS.

Reverse

	GRANTEE	GRANTOR	NATURE OF INSTRUMENT	DATE OF FILING INSTRUMENT			RECORDED	
				MONTH	DAY	YEAR	BOOK	PAGE
312-1	Bridgforth - James Arthur	Robert Bridgforth	Deed	Oct	2	1936	25	321
"	" " "	Isiah Bridgforth	"	Oct	2	1936	25	321
3171	Betts et al - Carrie	Lizzie Daniels	"	Oct	30	1936	25	337
3188	Blythe - J. M.	Ethel B. Allen et al	"	Nov	6	1936	25	337
"	" " "	B. K. Allen et ux	"	Nov	6	1936	25	337
"	Bridgforth - D.B.	Lena M. Williams	Lease	Nov	10	1936	25	353
3252	Borsch et al - Mrs. Betty W.	Mrs. Donna W. Szygald et al	Deed	Nov	20	1936	26	2
"	" " " " " "	E. Szygald et ux et al	"	"	20	1936	26	2
"	" " " " " "	J. Sweeney Wright et ux et al	"	"	20	1936	26	2
"	" " " " " "	Mrs. Opemus Wright et al	"	"	20	1936	26	2
"	" " " " " "	Miss Floy Wright et al	"	"	20	1936	26	2
"	" " " " " "	Mrs. Betty W. Borsch et al	"	"	20	1936	26	2
"	" " " " " "	G. F. Borsch et ux et al	"	"	20	1936	26	2
3311	Brantley - George H.	Mrs. Huldah B. Bussey	Deed	Dec	2	1936	26	8
3333	Bridgforth - R. R.	Mrs. Eula O. Holmes	Deed	Dec	7	1936	26	13
3347	Bridgforth - D.B.	D.M. Johnston et ux	Deed	Dec	10	1936	26	19
3349	Baker - Mrs. Ethel L.	G. O. Wilson et ux	"	Dec	11	1936	26	19
3365	Bank - The Bernards	W. F. Wooten et ux	"	Dec	15	1936	26	23
3382	Bank of Commerce in Memphis, Inc. et al - The Natl.	William Neely Mallory et ux	"	Dec	19	1936	26	27
3392	Brantley - N. J.	Chas. Grove Lodge # 293 F. & A. M.	"	Dec	23	1936	26	30
"	" " "	H. A. Dunrr - N. M. et al	"	Dec	23	1936	26	30
"	" " "	N. J. Brantley - SW et al	"	Dec	23	1936	26	30
"	" " "	W. J. Woods - J. W. et al	"	Dec	23	1936	26	30
"	" " "	A. C. Funderburke, Sec. et al	"	Dec	23	1936	26	30
"	" " "	W. A. Chambers, Treas. et al	"	Dec	23	1936	26	30
"	Bridgforth R. R.	Milton Phillips et al	Deed	Dec	28	1936	26	33
"	" " "	Taylor Phillips et al	Deed	Dec	28	1936	26	33
"	" " "	Henry Phillips et al	"	Dec	28	1936	26	33
"	" " "	Edison Phillips et al	"	Dec	28	1936	26	33
"	" " "	Rosa P. Drake et al	"	Dec	28	1936	26	33
"	" " "	Celestine Mitchell et al	"	Dec	28	1936	26	33
"	" " "	Loce P. Allen et al	"	Dec	28	1936	26	33
"	" " "	Gladys P. Smith et al	"	Dec	28	1936	26	33
"	" " "	Roswell Williams et al	"	Dec	28	1936	26	33
"	" " "	Theoda Williams et al	"	Dec	28	1936	26	33
"	" " "	Malachi Williams et al	"	Dec	28	1936	26	33
"	" " "	Josiah Williams et al	"	Dec	28	1936	26	33
"	" " "	C. B. Williams et al	"	Dec	28	1936	26	33
"	" " "	Fernon Williams et al	"	Dec	28	1936	26	33
1937								
	Banks - Richard N.	C. R. Banks - Extr.	Deed	Jan	4	1937	26	44
	Banks Extr. - C. R.	W. H. Banks - Trustee	"	Jan	5	1937	26	40
	Banks - N. C.	Richard N. Banks	"	Jan	6	1937	26	45

DeSOTO COUNTY, MISS.

Reverse

GRANTEE	GRANTOR	NATURE OF INSTRUMENT	DATE OF FILING INSTRUMENT			RECORDED	
			MONTH	DAY	YEAR	BOOK	PAGE
Brooks - W. D.	A. C. Funderburke	Deed	Jan	7	1937	26	47
Bridgforth - R. R.	Jim Smith et ux	"	Jan	8	1937	26	50
Bridgforth et al - D.B.	Charles D. Johnson et al	Deed	Jan	9	1937	26	51
" " " "	" " " "	"	Jan	9	1937	26	51
Bridgforth et al - R. R.	Dr. H. L. Johnson et al	"	Jan	9	1937	26	51
" " " "	" " " "	"	Jan	9	1937	26	51
Bridgforth - D. B.	J. M. Flinn et al	"	Jan	15	1937	26	56
" " " "	E. W. Flinn et al	"	Jan	15	1937	26	56
" " " "	Ina W. Flinn et al	"	Jan	15	1937	26	56
Barty - Ellen	E. L. Rawls	"	Feb	3	1937	26	74
Basson - C. H.	M. C. Dickson et ux	"	Feb	25	1936	26	104
Bank, The Federal Land of Mo.	N. H. Johnston Trustee et al	"	Mar	13	1937	26	105
" " " "	W. A. Shachelford et ux et al	"	Mar	13	1937	26	105
Brown - Miss Onie	Mrs. Mollie Brown	"	Mar	16	1937	26	119
Bank - The Semando	Miss Mamie Jones et al	Deed	April	3	1937	26	129
" " " "	Mrs. Ruth J. (Johna) Hams	"	"	3	1937	26	129
" " " "	B. F. Jones et al	"	"	3	1937	26	129
" " " "	M. W. Jones et al	"	"	3	1937	26	129
Ballard, A. S. et ux	W. H. Harris	Deed	April	5	1937	26	134
Boyer - H. C.	R. N. Kerr et al	"	April	6	1937	26	135
Boyer - H. C.	C. C. Kerr et al	"	April	6	1937	26	135
Brantley - N. J.	Mrs. Annie Mitchell	"	April	9	1937	26	137
Broadway et al - Mrs. Christ M.	Henry W. Green	"	April	15	1937	26	141
Bonner - Ephraim	Fannie Quinn et al	"	April	17	1937	26	146
Bonner - Ephraim	William H. Quinn et ux	"	April	17	1937	26	146
Banks, Mrs Mildred	J. C. Holmes, Trustee, et al	Deed	April	20	1937	26	150
" " " "	W. S. Williams, Grantor, et al	"	April	20	1937	26	150
Bowen, Correll	Charlie Bowen	"	April	22	1937	26	152
Betha et al - W. R.	W. R. Wallace m.d	"	May	3	1937	26	159
Bridgforth - R. R.	Grace Allen	"	May	11	1937	26	163
Bell - Wm H.	United States of America	"	May	28	1937	26	173
Beets, Sr. et al - Joseph D.	" " " "	"	May	28	1937	26	174
Bolton, Jr et al - John	" " " "	"	May	28	1937	26	174
Boyer et al - Ely	Mrs. Mildred Banks	"	June	16	1937	26	191
Bank of Olive Branch	H. G. Johnston Trustee	"	July	12	1937	26	205
Bridgforth et al - R. R.	Shannon Bros -	"	July	21	1937	26	209
Bridgforth et al - D.B.	Shannon Bros	"	July	21	1937	26	209
Bailey - J. J.	R. A. Haraway	Deed	Aug	6	1937	26	214
Bowen - Neely	J. J. Moore	Deed	Aug	9	1937	26	216
Bayland - W. C.	J. J. Laughter	"	Aug	23	1937	26	219
Bailey - Mrs W. J.	Maurice E. Woodson	Deed	Aug	23	1937	26	226
Burford J. M.	Mrs Ethel Burford Mansfield atty	Deed	Aug	23	1937	26	221
Burford, Henry	J. M. Burford et al	Deed	Aug	23	1937	26	221

DeSOTO COUNTY, MISS.

Reverse

GRANTEE	GRANTOR	NATURE OF INSTRUMENT	DATE OF FILING INSTRUMENT			RECORDED	
			MONTH	DAY	YEAR	BOOK	PAGE
Burford Henry	Luke Burford et al	Deed	Aug	23	1937	26	221
"	W. B. Burford et al	"	Aug	23	1937	26	221
"	C. C. Burford et al	"	Aug	23	1937	26	221
"	J. D. Burford et al	"	Aug	23	1937	26	221
"	J. H. Burford et al	"	Aug	23	1937	26	221
"	Ethel Burford et al	"	Aug	23	1937	26	221
"	L. S. Burford Mansfield et al	"	Aug	23	1937	26	221
"	Rosie Alexander et al	"	Aug	23	1937	26	221
"	Racfael Dilford	"	Aug	23	1937	26	221
Error							
Barraso et al - Albert	Harry B. Pike	Deed	Sept	2	1937	26	238
Barraso et al - Albert	Harry B. Pike	Lease	Sept	2	1937	26	237
Brantley - N. J.	Mrs. Annie Mitchell	Deed	Sept	9	1937	26	241
Browning - W. L.	Mrs. Julia E. Henkel	"	Sept	28	1937	26	257
Boggan et al - S. N.	Mrs. W. A. Brower	"	Oct	6	1937	26	263
Bruener, Mrs Sarah	Mrs Willie Murphy Wilson	mt	Oct	12	1937	26	266
Brown et ux - J. P.	Bill King	"	Oct	5	1937	26	262
Brown Norwell Co.	Chancery Clerk	Lease	Oct	21	1937	26	272
Brown Norwell Co.	Chancery Clerk	"	Oct	21	1937	26	272
Ballard, A. S.	Mrs Essey M. Cooke et al	mt Deed	Oct	25	1937	26	278
Ballard, A. S.	P. P. Cooke Jr et ux	"	Oct	25	1937	26	278
Brantley - N. J.	Mrs. Annie Mitchell	"	Oct	30	1937	26	282
Bourland et ux - W. C.	J. J. Slaughter	"	Nov	6	1937	26	286
Banks - Mrs. Mildred	H. A. Couch et ux	"	Nov	8	1937	26	287
Bales Oscar	J. S. Livingston	"	Nov	13	1937	26	295
Banks & Co.	Mathan Reese et ux	Deed	Nov	19	1937	26	302
Bridgforth - Gedic	A. B. Bridgforth et al	"	Nov	22	1937	26	302
"	R. R. Bridgforth et al	"	Nov	22	1937	26	302
Bowen - Marquitta	Nelly Bowen	"	Nov	30	1937	26	305
Banks - Co.	Geo. Banks et ux	"	Dec	6	1937	26	308
Brown et ux - N. A.	J. F. Conger et ux	"	Dec	11	1937	26	313
Bridgforth et ux - Allen	Joseph Calicatt et al	"	Dec	22	1937	26	324
"	Elizabeth Tate et al	"	Dec	22	1937	26	324
"	Salsie Calicatt et al	"	Dec	22	1937	26	324
"	Maggie Calicatt et al	"	Dec	22	1937	26	324
"	John Allen Calicatt et al	"	Dec	22	1937	26	324
Bank - The First Natl of Memphis	Isiah Jackson	"	Dec	30	1937	26	333
1938							
Buntin - J. D.	Mrs. Glennie Wilkinson	Deed	Jan	4	1938	26	328
Brewer - G. A.	J. F. Conger, Cham Clerk	Lease	Jan	7	1938	26	340
Brown et ux - J. L.	C. A. Hobbs	Deed	Jan	14	1938	26	346
Baldwin et al - Dan	Alf. Robinson et ux	"	Jan	17	1938	26	350
Buntin - J. D.	Mrs Glennie Wilkinson	Deed	Jan	22	1938	26	354



# DeSOTO COUNTY, MISSISSIPPI

REVERSE

GRANTEE	GRANTOR	Nature of Instrument	Date of Filing Instrument			RECORDED	
			Month	Day	Year	Book	Page
Bachus - Eddie	J. C. Sing	Deed	Jan	22	1938	26	358
Brown - Norvell Co.	B. A. Nelson & Co	"	Jan	24	1938	26	358
Buckley - C. H.	F. O. Jeffries	Lease	Feb	5	1938	26	364
Buckley - C. H.	E. O. Buckley	Lease	Feb	5	1938	26	364
Broadway - J. A.	R. F. Coward Sr. et ux	Deed	Feb	14	1938	26	369
Barnett - et ux - James S.	M. E. Woodson - et ux	"	Feb	24	1938	26	379
Boggan - M. H.	B. F. Taugher et ux	"	Mar	4	1938	26	386
Burford - Luke	J. J. Malone et al	"	Mar	7	1938	26	387
"	Sam Ella Wilson et al	"	Mar	7	1938	26	387
"	Henry Burford et al	"	Mar	7	1938	26	387
Briseoe - C. M.	L. R. Holland et ux	"	Mar	10	1938	26	392
Brown et ux - J. C.	La Martin Tammis et ux	"	Mar	11	1938	26	392
Biagi et al - Mrs. Grace	Mrs. Cornelia Davis Hutchings	"	Mar	14	1938	26	397
Brown - Edward Lee	Will Gordon	"	Mar	19	1938	26	405
Baxter - E. S.	Will Craig et ux	"	Mar	24	1938	26	410
Beal et ux - M. B.	S. B. Carr et ux	"	Mar	28	1938	26	416
Bank of Commerce & Trust Co	Stewart - Luynne Co	Partial Release	Apr	30	1938	26	442
Brewer - G. A.	J. J. Conger Comr. Etc	Comp. Deed	May	2	1938	26	446
Bayne - Mrs. Viola	Annie J. Wilson et al	Deed	May	12	1938	26	454
"	Marlin A. Wilson et al	"	May	12	1938	26	454
"	Mrs. Matilda Caruthers et al	"	May	12	1938	26	454
"	J. D. Wilson et al	"	May	12	1938	26	454
"	Mathie W. Hobbs et al	"	May	12	1938	26	454
"	Clara Wilson et al	"	May	12	1938	26	454
"	Walter J. Wilson et al	"	May	12	1938	26	454
"	Mrs. Viola M. Bayne et al	"	May	12	1938	26	454
"	L. J. Bayne et al	"	May	12	1938	26	454
Bayne - Mrs. Viola	John D. Wilson et al	Partition Deed	May	12	1938	26	456
"	Mathie W. Hobbs et al	"	May	12	1938	26	456
"	Clara Wilson et al	"	May	12	1938	26	456
"	Walter J. Wilson et ux et al	"	May	12	1938	26	456
"	Mrs. Matilda Caruthers et al	"	May	12	1938	26	456
Blackburn - Mrs. Mildred B.	Mrs. Mildred Banks	Agreement	July	5	1938	5	505
Banks - Mrs. Mildred	Mrs. Mildred B. Blackburn	"	July	5	1938	5	505
Brewer - M. L.	Mrs. Ruby B. Entiken et al	Deed	July	16	1938	26	500
"	Miss Mamie Amelia Entiken et al	"	July	16	1938	26	500
"	Miss Myrtle Entiken et al	"	July	16	1938	26	500
"	Mrs. Lizzie Mac Entiken et al	"	July	16	1938	26	500
Briseoe - C. M.	C. B. Scott - et ux	"	July	16	1938	26	501
Browning et al - Mrs. Marguit	H. J. Dewey et ux	Deed	Aug	8	1938	26	513
"	A. M. Dee et ux	"	Aug	8	1938	26	513
Brown - Paul	J. F. Lane	Int. Deed	Aug	18	1938	26	517
Beaver - Mrs. Mildred	E. C. McHellan et ux	Deed	Sept	12	1938	26	530



DeSOTO COUNTY, MISS.

Reverse

GRANTEE	GRANTOR	NATURE OF INSTRUMENT	DATE OF FILING INSTRUMENT			RECORDED	
			MONTH	DAY	YEAR	BOOK	PAGE
Bushie - W. J.	J. F. Conger, Clk. - Comm	Recd	Oct	17	1938	26	544
Barker, Miss Anna	J. F. Conger, Chancery Clerk	Recd	Oct	21	1938	26	549
Blythe - J. M.	John Blackledge	Recd	Oct	24	1938	26	549
Blythe J. M.	J. F. Conger, Chancery Clerk	"	Oct	24	1938	26	550
Blythe J. M.	W. H. Blythe Allen et al	"	Oct	29	1938	26	553
" " "	B. H. Allen et al	"	Oct	29	1938	26	553
Bowen - Neal	Plummer Bowen	"	Nov	9	1938	26	560
Banks - R. M.	L. P. Boone Sr. et al	"	Nov	14	1938	26	564
Bridgforth et al - A. B.	Amiel E. Wilson et al	"	Nov	16	1938	26	565
Bridgforth et al - A. B.	" " " " "	"	Nov	16	1938	26	565
Bell - Henry	Matt Lee Glover et al	"	Nov	21	1938	26	566
Banks - R. M.	Ballard B. Holmes et al	"	Nov	28	1938	26	572
Banks - C. R.	F. C. Holmes	"	Nov	30	1938	26	574
Barker, C. M.	Carrington Jones et al	"	Dec	12	1938	26	593
Brown et al - E. L.	J. F. Conger, Clk. - Comm	"	Dec	21	1938	27	2

1939

# DeSOTO COUNTY, MISSISSIPPI

REVERSE

1930 - TOM L. KETCHINGS CO., NATCHEZ

GRANTEE	GRANTOR	Nature of Instrument	Date of Filing Instrument			RECORDED	
			Month	Day	Year	Book	Page
<u>1939</u>							
Barnes - H. M.	Mrs. Anna C. Cox et al	deed	Jan	24	1939	27	46
" " "	Mrs. Mimmie S. Conchard	"	Jan	24	1939	27	46
Brewer - G. A.	Voland B. King et ux	2nd	Jan	25	1939	36	51
Bowser - Luvenia	J. P. Flinn	deed	Jan	30	1939	27	52
Banks et al - Viola	Peter Miller et ux	"	Feb	1	1939	27	54
Betts et al - Carrie	Vergil Jones	"	Feb	15	1939	27	60
Betts et al - Carrie	Patty Jones et al	"	Feb	15	1939	27	60
" " "	Rizzie Daniels et al	"	Feb	15	1939	27	60
" " "	Samuel Jenkins et al	"	Feb	15	1939	27	60
" " "	Eugene Jenkins et al	"	Feb	15	1939	27	60
" " "	Rufus Jenkins et al	"	Feb	15	1939	27	60
" " "	Cottrell Jenkins et al	"	Feb	15	1939	27	60
" " "	Juz Jenkins Glenn et al	"	Feb	15	1939	27	60
" " "	Wesley Jenkins et al	"	Feb	15	1939	27	60
" " "	Mattie Ella Jenkins et al	"	Feb	15	1939	27	60
" " "	Melvin Jenkins et al	"	Feb	15	1939	27	60
" " "	Jindsay Jenkins et al	"	Feb	15	1939	27	60
" " "	Harvey Jenkins et al	"	Feb	15	1939	27	60
" " "	Freddie Jenkins et al	"	Feb	15	1939	27	60
" " "	La Gabelle Jenkins et al	"	Feb	15	1939	27	60
Balton - W. J.	J. E. Wadley et ux	"	Feb	23	1939	27	73
Bachus - Henry	Eddie Bachus et al	"	Feb	22	1939	27	101
" " "	Annie Bachus Smith et al	"	Feb	22	1939	27	101
" " "	Cliff Bachus et al	"	Feb	22	1939	27	101
" " "	William Bachus et al	"	Feb	22	1939	27	101
Bachus et al - Eddie	Henry Bachus et ux	"	Feb	22	1939	27	101
Bridgforth - D. B.	Mrs. E. E. Vaiden <sup>et al</sup> Individually	"	Feb	23	1939	27	102
" " "	Mrs. E. E. Vaiden <sup>et al</sup> Legal	"	Feb	23	1939	27	102
" " "	Warren Vaiden <sup>et al</sup>	"	Feb	23	1939	27	102
" " "	Mrs. Verna Lauderdale <sup>et al</sup>	"	Feb	23	1939	27	102
" " "	Edward Vaiden et al	"	Feb	23	1939	27	102
" " "	Jesse Vaiden et al	"	Feb	23	1939	27	102
" " "	Russell Vaiden et al	"	Feb	23	1939	27	102
" " "	Mrs. Pamela Carson <sup>et al</sup>	"	Feb	23	1939	27	102
" " "	Carl Vaiden et al	"	Feb	23	1939	27	102
" " "	Herbert Vaiden et al	"	Feb	23	1939	27	102
Breland - George W.	Marguerite A. Crighton <sup>et al</sup>	"	April	1	1939	27	114
" " "	Ellen Elder et al	"	April	1	1939	27	114
" " "	Miriam Clark et al	"	April	1	1939	27	114
Banks - Mrs. Mattie	Richard N. Banks et ux	"	April	4	1939	27	111
Bowser - Luvenia	R. D. Battey	"	April	12	1939	27	116
Batte - R. D.	Luvenia Bowser	"	April	12	1939	27	115

# DeSOTO COUNTY, MISSISSIPPI

REVERSE

GRANTEE	GRANTOR	Nature of Instrument	Date of Filing Instrument			RECORDED	
			Month	Day	Year	Book	Page
Boeckman, W. C. Von	Joby B. Barron et ux	deed	April	20	1939	27	120
Banks of Olive Branch	J. C. Owen et ux	"	May	11	1939	27	129
Barnett et ux - James J.	M. E. Woodson et ux	"	June	7	1939	27	144
Baird et al Mrs. Annie Mae	J. C. Clower et al	"	June	8	1939	27	189
Bank of Commerce - Tr. Nat. Bk.	Bank of Commerce - Tr. Co	spl. Mt.	June	28	1939	27	154
Brantley - N. J.	F. A. Schwann et ux	deed	July	7	1939	27	166
Bowser - Clarence	Roy D. Batte et ux	"	July	15	1939	27	171
Broadway Mrs. Olivia M.	S. J. Allison et ux	"	Aug	2	1939	27	178
Bank - Tr. Co - Union Planters	M. E. Woodson et ux	correct. deed	Aug	14	1939	27	191
Bell et ux - R. J.	M. S. Blocker et al	deed	Sept	4	1939	27	201
" " " " "	S. B. Blocker et al	"	Sept	4	1939	27	201
" " " " "	Mrs. Lena Ball et al	"	Sept	4	1939	27	201
" " " " "	Mrs. Eva Lemman	"	Sept	4	1939	27	201
Bredlow et ux - H. C.	Mrs. Susa Y. Pointer	"	Sept	22	1939	27	222
Brewer - G. A.	J. F. Corlger	"	Sept	23	1939	27	222
Breiner, Mrs. Ruby C.	W. C. Tomme	"	Oct	9	1939	27	234
Bullingely et ux - H. M.	C. L. Denham et al	"	Oct	12	1939	27	240
" " " " "	C. W. Emerson et al	"	Oct	13	1939	27	240
Bacon - Harvey	United States of America	"	Oct	20	1939	28	3
Bledsoe - David Heckman	" " " "	"	Oct	20	1939	28	6
Burford - Leonard Peyton Clements	" " " "	"	Oct	20	1939	28	5
Burford - Leonard Peyton Clements	" " " "	"	Oct	20	1939	28	8
Burnett - Greenville	" " " "	"	Oct	20	1939	28	7
Burnett - Greenville	" " " "	"	Oct	20	1939	28	90
Burnett - Greenville	" " " "	"	Oct	20	1939	28	9
Beers, Sr. et al, Joseph B.	" " " "	"	Oct	20	1939	28	13
Balton, Sr. et al - John	" " " "	"	Oct	20	1939	28	13
Balton, et al - Richard	" " " "	"	Oct	20	1939	28	13
Boyette - John S.	N. H. Garrett	lease	Oct	26	1939	27	253
Boyette - John S.	Mrs. Margaret Goodwin	"	Oct	27	1939	27	254
Bullard et al - L. E.	Susie Bullard Bridgforth	deed	Oct	31	1939	27	256
" " " " "	Joe Bridgforth et ux	"	Oct	31	1939	27	256
Bullard et al - Henry	Susie Bullard Bridgforth	"	Oct	31	1939	27	256
" " " " "	Joe Bridgforth et ux	"	Oct	31	1939	27	256
Bullard et al - D. D.	Susie Bullard Bridgforth	"	Oct	31	1939	27	256
" " " " "	Joe Bridgforth et ux	"	Oct	31	1939	27	256
Bullard et al - Wallace	Susie Bullard Bridgforth	"	Oct	31	1939	27	256
" " " " "	Joe Bridgforth et ux	"	Oct	31	1939	27	256
Bullard et al - Thomas	Susie Bullard Bridgforth	"	Oct	31	1939	27	256
" " " " "	Joe Bridgforth et ux	"	Oct	31	1939	27	256
Baldwin et al - Mrs. Callie Mae	Mrs. Callie Barron Horn	"	Nov	11	1939	27	264
Brandon et ux - A. H.	M. C. Dickson et ux	"	Nov	14	1939	27	268
Birmingham - Mrs. E.	A. S. Henley - Trustee	"	Nov	24	1939	27	275 et ux
Birmingham - Mrs. E.	Anderson Wood et ux	"	Nov	24	1939	27	275



# DeSOTO COUNTY, MISSISSIPPI

REVERSE

LADD - TOM L. KETCHINGS CO., MATCHES

GRANTEE	GRANTOR	Nature of Instrument	Date of Filing Instrument			RECORDED	
			Month	Day	Year	Book	Page
Brown - Will	G. A. Brewer	Deed	Dec	7	1939	27	291
Bank of Commerce - National	Memphis Power & Light Co	"	Dec	9	1939	27	294 et seq.
Borch - Bettie W.	Mrs. Lizzie F. Wright	"	Dec	12	1939	27	297
Borach - Bettie W.	Floyd Wright	"	Dec	13	1939	27	297
Brown et ux - W.B.	D. J. Madewood	Contract of Sale	Dec	17	1939	27	304
Browning - A.B.	J. G. Mc Gowan et al	Deed	Dec	28	1939	27	313
" " "	Mrs. Marcolita R. Long et al	"	Dec	28	1939	27	313
" " "	Mrs. Lucia R. Mc Gowan et al	"	Dec	28	1939	27	313
" " "	Mrs. J. P. Shannon et al	"	Dec	28	1939	27	313
" " "	A. V. Richmond et al	"	Dec	28	1939	27	313
" " "	Don V. Richmond et al	"	Dec	28	1939	27	313
Boyette - John S.	J. W. Welsh	"	Dec	29	1939	27	322
1940							
Buck et ux - K.B.	W. W. Anglin et ux	Deed	Jan	8	1940	27	327
Bridgforth et al - D.B.	Partners of S.B. Dean & Co., Dean & Co S.B. Dean, Individually and S.B. Dean & Co	Deed	Jan	12	1940	27	332
Bridgforth et al - R.R.	" " "	"	Jan	12	1940	27	332
Bulford - Luke	R. R. Bridgforth	"	Jan	27	1940	27	341
Beal - M. B.	Sam Curre et al	"	Feb	1	1940	27	342
Beal - M. B.	Walter Curre et ux et al	"	Feb	1	1940	27	342
Brown et ux - J. P.	L. J. Fisk et ux	"	Feb	13	1940	27	345
Blackwell - B. W.	J. F. Conger Clerk	"	Feb	14	1940	27	347
Blackwell - Goddard W.	Mrs. Ida J. Latham et al	Deed	Feb	14	1940	27	348
" " "	Mrs. Minnie Carter et al	"	Feb	14	1940	27	348
" " "	Mrs. Maud Copwood et al	"	Feb	14	1940	27	348
" " "	Mrs. Gertrude Blackwell et al	"	Feb	14	1940	27	348
" " "	Mrs. Effie King et al	"	Feb	14	1940	27	348
" " "	Mrs. Lucile Hollowell et al	"	Feb	14	1940	27	348
" " "	Miss Virginia Latham et al	"	Feb	14	1940	27	348
" " "	Burney Latham et al	"	Feb	14	1940	27	348
" " "	Joe Latham et al	"	Feb	14	1940	27	348
" " "	Alfred Latham et al	"	Feb	14	1940	27	348
" " "	Gibson Latham et al	"	Feb	14	1940	27	348
Baxter - Mrs. Beulah	Mrs. Margie Jones	"	Feb	19	1940	27	352
Brower et al - W. E.	Alice Wood	"	Feb	12	1940	27	366
Bridgforth James Arthur	Drew Bridgforth et al	"	Feb	19	1940	27	382
" " "	Joanna Bridgforth et al	"	Feb	19	1940	27	382
Bradford, Neel	Mary Allen	Marriage Contract	Feb	29	1940	27	380
Bell - W. M.	J. D. Hazlewood	Deed	Apr	3	1940	27	388
Buck et ux - K.B.	R. W. Hudson et ux	"	Apr	9	1940	27	400
Bank - Tr. Co. - Union P. Natl.	M. E. Woodson et ux	Contract	Apr	11	1940	27	401
" " " " " "	Bruce York et ux	"	Apr	11	1940	27	402
Brent et al - Mrs. Zylphia	Carrie F. Thomas, et ux et al	Deed	Apr	27	1940	27	407
" " " " " "	Union Planter Natl. Bk. & Tr. Co	"	Apr	27	1940	27	407
Brent et al " " "	Carrie F. Thomas et al	"	Apr	27	1940	27	407



# DeSOTO COUNTY, MISSISSIPPI

REVERSE

GRANTEE	GRANTOR	Nature of Instrument	Date of Filing Instrument			RECORDED	
			Month	Day	Year	Book	Page
Bell - W. M.	A. G. Johnston Jr	deed	Apr	27	1940	27	411
Bauer - Fred	Herbert C. Foster et ux	"	May	4	1940	27	418
Bell - W. M.	M. E. Woodson et ux	"	May	4	1940	27	419
Bridgforth - James Arthur	J. S. Conger Chk. Gdn	"	May	11	1940	27	428
Bridgforth - D. B.	Moland B King et ux	"	May	28	1940	27	428
Byars - James R.	H. H. Farmer et ux	"	May	31	1940	27	440
Byars - James R.	Mrs. E. H. Farmer et ux	"	May	31	1940	27	440
Blumenfeld - Abe	J. M. Brady et ux	"	June	29	1940	27	463
Brady - et ux - J. M.	The Hernando Bank	sublease	July	1	1940	27	464
" " " "	R. J. Cooke, Pres	"	July	1	1940	27	464
Banks - Mrs. Mildred	Edward B Gale et ux	deed	July	18	1940	27	477
Barber - J. A. Canning Plant - M. E.	E. Winston Smith - Mayor	stul	Aug	9	1940	27	489
" " " " " " " "	Harry Wheeler - Alderman	stul	Aug	9	1940	27	489
" " " " " " " "	R. L. Redding - Alderman et al	"	Aug	9	1940	27	489
" " " " " " " "	Elwyn J. Jones - Alderman et al	"	Aug	9	1940	27	489
" " " " " " " "	Carl F. Masby " " "	"	Aug	9	1940	27	489
" " " " " " " "	W. G. Gaines " " "	"	Aug	9	1940	27	489
Buntin - J. D.	State of Mississippi	stul	Sept	7	1940	27	509
" " " "	Jay M. Cullen - Ad. Com.	stul	Sept	7	1940	27	509
" " " "	Norris Murphy - Gov.	stul	Sept	7	1940	27	509
" " " "	Walker Wood - Sec. State	stul	Sept	7	1940	27	509
Brewer - A. S.	Mrs. Ethel S. Cooke	deed	Sept	14	1940	27	513
Bowen - Correll	Correll Bowen et ux et al	"	Sept	16	1940	27	514
" " " "	Essec Bowen et al	"	Sept	16	1940	27	514
" " " "	Irisa Kelsey et al	"	Sept	16	1940	27	514
" " " "	James Kelsey et ux et al	"	Sept	16	1940	27	514
" " " "	Norman Jones et ux et al	"	Sept	16	1940	27	514
" " " "	Anna Collins et al	"	Sept	16	1940	27	514
" " " "	Neal Bowen et ux et al	"	Sept	16	1940	27	514
" " " "	Coza Jeans et al	"	Sept	16	1940	27	514
" " " "	Lee Grant Jeans et ux et al	"	Sept	16	1940	27	514
" " " "	Arena Jackson et al	"	Sept	16	1940	27	514
" " " "	Frank Jackson et ux et al	"	Sept	16	1940	27	514
Bowen - Neal and Edmonia	Correll Bowen et ux et al	"	Sept	16	1940	27	514
" " " "	Essec Bowen et al	"	Sept	16	1940	27	514
" " " "	Irisa & James Kelsey et al	"	Sept	16	1940	27	514
" " " "	Norman Jones et ux et al	"	Sept	16	1940	27	514
" " " "	Anna Collins et al	"	Sept	16	1940	27	514
" " " "	Neal & Edmonia Bowen et al	"	Sept	16	1940	27	514
" " " "	Coza Jeans et al	"	Sept	16	1940	27	514
" " " "	Lee Grant Jeans et ux et al	"	Sept	16	1940	27	514
" " " "	Arena Jackson et al	"	Sept	16	1940	27	514
" " " "	Frank Jackson et ux et al	"	Sept	16	1940	27	514

# DeSOTO COUNTY, MISSISSIPPI

REVERSE

	GRANTEE	GRANTOR	Nature of Instrument	Date of Filing Instrument			RECORDED		
				Month	Day	Year	Book	Page	
	Bowen, Essie	Correll Bowen et ux et al	Deed	Sept	16	1940	27	514	
	" "	Essie Bowen et al	"	Sept	16	1940	27	514	
	" "	Lura and James Kelley et al	"	Sept	16	1940	27	514	
	" "	Norman and Annibal Jones et al	"	Sept	16	1940	27	514	
	" "	Anna Collins et al	"	Sept	16	1940	27	514	
	" "	Neal Bowen et ux et al	"	Sept	16	1940	27	514	
	" "	Cora & Lee Grant Jones et al	"	Sept	16	1940	27	514	
	" "	Anna & Frank Jackson et al	"	Sept	16	1940	27	514	
	Baykin - Thomas	John Johnson et ux	"	Sept	16	1940	27	517	
	Bellamy et ux - Arthur J.	M. E. Woodson et ux	"	Oct	3	1940	27	530	
	Bd. of River Com. v. Miss. Delta	D. M. Carpenter	"	Nov	6	1940	27	553	
	Brown, Novell Co -	J. J. Conger Clerk	"	Nov	8	1940	27	556	
	Brown - et ux - E. L.	Mrs. Nell B Gray	"	Nov	9	1940	27	557	
	Betts - Carrie	W. H. Clark et ux	"	Nov	16	1940	27	558	
	Betts - et ux - W. A.	Nathaniel Betts Jr et ux	Contract Agreement	Nov	16	1940	27	558	
	Branan - Ruth M.	Allan Kidd et ux	Deed	Nov	23	1940	27	565	
	Bullard - D. D.	L. E. Bullard	"	Nov	30	1940	27	578	
	Buzigo - W. E.	Mrs. Emma Marmon et al	"	Dec	5	1940	27	581	
	" " "	Mrs. May Davidson et al	"	Dec	5	1940	27	581	
	" " "	Mrs. Jennie DeShon et al	"	Dec	5	1940	27	581	
	" " "	Irene Holloway et al	"	Dec	5	1940	27	581	
	Black, Mrs. Nara Lee H.	John B. Trimbull et ux	"	Dec	10	1940	28	75	
	Bennett - M. O.	Christen D. Purcell	"	Dec	12	1940	28	77	
	Butler et ux - Arthur Miller	M. S. Blocker et al	"	Dec	21	1940	28	99	
	" " " " "	E. B. Blocker et al	"	Dec	21	1940	28	99	
	" " " " "	Mrs. Lena Bell et al	"	Dec	21	1940	28	99	
	" " " " "	Mrs. Eva Lemman et al	"	Dec	21	1940	28	99	
	Brasell - Mrs. Marie Williams	Mrs. R. L. Redding et al	"	Dec	27	1940	28	110	
	" " " " "	J. H. Hayes Sr. et al	"	Dec	27	1940	28	110	
	" " " " "	J. H. Hayes Jr et al	"	Dec	27	1940	28	110	
	" " " " "	R. H. Hayes et al	"	Dec	27	1940	28	110	
	" " " " "	Mrs. Mildred Hayes Starfield	"	Dec	27	1940	28	110	
	Brasell - Mrs. Marie Williams	R. L. Redding	Easement	Dec	27	1940	28	109	
	Baird et al - Thomas	Mrs. Rachel F. Bove	Deed	Dec	30	1940	28	113	
	Baird et al - Chester A	" " " "	"	Dec	30	1940	28	113	
	1941								
	Banks, Mrs. Mildred	F. C. Holmes	Deed	Jan	3	1941	28	124	
	Banks, Mrs. Mildred	John Hale et ux	Deed	Jan	3	1941	28	121	
	Bridgforth, F. B.	F. C. Holmes	Deed	Jan	3	1941	28	125	
	Boone, Keuben et ux	Wilson F. Laines	Deed	Jan	4	1941	28	126	
	Bonner James	F. C. Holmes	Deed	Jan	7	1941	28	129	
	Banks Mrs. Mildred	J. F. Proctor et ux	"	Jan	7	1941	28	130	
3	Brown et al - Adelaide Watkins	Beverly Watkins et al	"	Jan	16	1941	28	146	
	" " " " "	John Watkins et al	"	Jan	16	1941	28	146	

# DeSOTO COUNTY, MISSISSIPPI

REVERSE

FORM - FOR L. KETCHING CO., NATCHEZ

	GRANTEE	GRANTOR	Nature of Instrument	Date of Filing Instrument			RECORDED	
				Month	Day	Year	Book	Page
3.	Brown et al. - Adelaide Watkins	Jim Watkins et al	Deed	Jan	16	1941	28	146
	" " " " " "	Sallie Watkins Alexander et al	"	Jan	16	1941	28	146
	Ballard - Clerk - A.S.	Mrs. Helen J. Gaines	Contract	Jan	28	1941	28	160
	Bradley et ux - Alonga	Matt Lee Glover et ux	M.H.	Jan	29	1941	28	162
	Bishop et al - Irma	Rebecca Dabney et al	Deed	Jan	30	1941	28	165
	" " " " " "	Anderson Dabney et ux	"	Jan	30	1941	28	165
	Bl. of Levee Comm. for Yago. Miss Delta	O.L. Cox et ux	"	Feb	3	1941	28	169
	Bridgforth D.W.	Newton B. Black	Deed	Feb	13	1941	28	176
	Ballas, Mrs George (Mildred B)	Robert D. Blackburn	Writ	Feb	15	1941	28	181
	Board of Levee Comm. for Y.M.D.	C. W. Crump et al	writ	Feb	18	1941	28	186
	" " " " " "	Ara Melus Shaffer et al	"	Feb	18	1941	28	186
	" " " " " "	W. H. Saufley et al	"	Feb	18	1941	28	186
	" " " " " "	Alga Eugene Soviet Saufley et al	"	Feb	18	1941	28	186
	" " " " " "	Joseph Moore Soviet et al	"	Feb	18	1941	28	186
	" " " " " "	Charles Presley Nelson Soviet et al	"	Feb	18	1941	28	186
	Bounds - Edna E.	Oscar S. James et ux	"	Mar	4	1941	28	203
	Barren - Mrs. Vera Rochelle	R. B. Rochelle	"	Mar	6	1941	28	208
	Burks - J. R.	Minnie Burks Cooley	"	Mar	8	1941	28	209
	Bolton - C. F.	A. N. Crawford	"	Mar	13	1941	28	213
	Bridgforth - R. R.	Newton B. Black et ux	"	Mar	18	1941	28	223
	Banks & Co. Inc. - Estn. U.P. Planter	M. E. Woodson et ux	"	Mar	20	1941	28	225
1.	Blythe - J. M.	(Mrs. W. R. Young - et al)	"	Mar	20	1941	28	228
	" " " " " "	(Mrs. Willie S. Young - et al)	"	Mar	20	1941	28	228
	" " " " " "	(Mrs. Elise Young Edwards - et al)	"	Mar	20	1941	28	228
2.	Blythe - J. M.	B. K. Allen	"	Mar	20	1941	28	229
	Burks - J. Rivers	Wm Schneider et ux	"	Mar	24	1941	28	232
1	Bradley et ux - Wm J.	M. E. Woodson et ux	"	April	2	1941	28	242
2	Bradley et ux - Wm J.	Miss Mamie Thomas Ex'ts of J's	"	April	2	1941	28	243
	" " " " " "	Union Planter Natl. Bk. - J.C.	"	April	2	1941	28	243
	Board of Levee Comm. Yago. Miss Delta	J. M. Blythe et ux	"	April	11	1941	28	251
	Brantley - M. J.	Clubrey Coleman et ux	"	April	15	1941	28	257
	Black - W. W. and Edna R	First Natl. Bank of Memphis et al	"	April	16	1941	28	257
	" " " " " "	Mrs. Josie Millsaps Fitzhugh et al	"	April	16	1941	28	257
	" " " " " "	Mrs. Josie Millsaps Fitzhugh et al	"	April	16	1941	28	257
	" " " " " "	Millsaps Fitzhugh et al	"	April	16	1941	28	257
	" " " " " "	Mrs. Mary Fitzhugh Holmes et al	"	April	16	1941	28	257
	Bridgforth - D.B.	Mrs. Edna R. Black et al	"	April	16	1941	28	259
	" " " " " "	W. H. Black et ux	"	April	16	1941	29	259
	Board of Levee Comm. Yago. Miss Delta	Mrs. Vera Richmond Shannon writ	"	Apr.	28	1941	28	265
	Baxter - M. D.	S. C. Riley	"	May	2	1941	28	276
	Barnett - Alma C.	Zyphnia Brist et al	Deed	May	7	1941	28	284
	Bell - W. M.	M. E. Woodson et ux	Deed	May	28	1941	28	298
	Bell - W. M.	Banks of Olive Branch et al	"	May	28	1941	28	298



# DeSOTO COUNTY, MISSISSIPPI

REVERSE

GRANTEE	GRANTOR	Nature of Instrument	Date of Filing Instrument			RECORDED	
			Month	Day	Year	Book	Page
Bailey - W. J.	Joe Gray Suggs et ux	Deed	June	19	1941	28	313
Bailey - W. J.	Frances Suggs	"	June	19	1941	28	312
Betts - Sandy	Collie Carter <sup>Wife of James Carter</sup>	"	June	25	1941	28	321
Betts - Zephaniah	Sandy Betts	"	June	25	1941	28	324
Braun - Ruth M.	A. P. Redd et al	"	June	27	1941	28	320
Braun - Ruth M.	Mary Elizabeth Redd et al	"	June	27	1941	28	320
Bridgforth et al - D.B.	Mrs. Pearl B. Norvell et al	"	July	2	1941	28	327
" " " "	J. W. Norvell et al	"	July	2	1941	28	327
" " " "	Mrs. Eugenia N. Hudson <sup>et al</sup>	"	July	2	1941	28	327
" " " "	Earl Hudson et ux et al	"	July	2	1941	28	327
Bridgforth et al - R.R.	Mrs. Pearl B. Norvell et al	"	July	2	1941	28	327
" " " "	J. W. Norvell et al	"	July	2	1941	28	327
" " " "	Mrs. Eugenia N. Hudson et al	"	July	2	1941	28	327
" " " "	Earl Hudson et ux et al	"	July	2	1941	28	327
Bridgforth - Joe	Joe Bridgforth et ux	"	July	10	1941	28	334
Ball - Lena Blocker	Frank N. Blocker	Wife's part	July	11	1941	28	338
Brown - Guy	George E. Scott et al	Wife	Aug	29	1941	28	385
" "	Mrs. Frank Webb et al	"	Aug	29	1941	28	385
" "	Mrs. Jerrill E. Hall et al	"	Aug	29	1941	28	385
" "	Mrs. Carolyn H. Houston et al	"	Aug	29	1941	28	385
" "	Charles E. Hall et al	"	Aug	29	1941	28	385
" "	Jim J. Hall Jr. et al	"	Aug	29	1941	28	385
Banks - Mrs. Mildred	F. C. Holmes et al - Extr	"	Sept	4	1941	28	387
" " " "	Mrs. Libbi Coleman et al - Extr	"	Sept	4	1941	28	387
Brody, L. L. et ux	Mrs. Mary Martin Frost	Wife	Sept	5	1941	28	390
Brackett et al - Arthur G.	Flourence J. Brackett	Deed	Sept	27	1941	28	403
Brackett et al - Annie L.	" " "	"	Sept	27	1941	28	403
Bailey - W. J.	E. O. Bailey	"	Oct	3	1941	28	412
Bailey - W. J.	E. O. Bailey - Executor	"	Oct	3	1941	28	413
Burford - Manuel (J. M.)	Emma Burford Perkins et al	"	Oct	8	1941	28	421
" " " "	E. Perkins et ux	"	Oct	8	1941	28	421
Bridgforth et ux - Strouval	J. Roy Good	"	Oct	28	1941	28	448
Burke, J. Kinross	Robert Berton et ux	Wife	Oct	29	1941	28	449
Brewer Jr. - Gov. Carl	C. A. Henley et ux	Deed	Oct	29	1941	28	450
Blaylock Comrs. Yago & Miss Delta	E. A. Crump et al	"	Nov	3	1941	28	455
" " " " " " "	Joseph Moore Somat et al	"	Nov	3	1941	28	455
" " " " " " "	Mrs. Nelm Shaffer et al	"	Nov	3	1941	28	455
" " " " " " "	J. Shaffer et al	"	Nov	3	1941	28	455
" " " " " " "	Charles Presley Nelm Somat	"	Nov	3	1941	28	455
" " " " " " "	Olga Eugene Somat Saule	"	Nov	3	1941	28	455
" " " " " " "	W. H. Sauley et ux et al	"	Nov	3	1941	28	455
Bailey - W. J.	J. P. Rutledge et ux	"	Nov	27	1941	28	480
Bullard et ux - D. D.	W. Wallace Bullard et ux	"	Dec	3	1941	28	489

# DeSOTO COUNTY, MISSISSIPPI

REVERSE

GRANTEE	GRANTOR	Nature of Instrument	Date of Filing Instrument			RECORDED	
			Month	Day	Year	Book	Page
Bullard et ux - Wallace	Croford Wilson et ux	Deed	Dec	5	1941	28	496
Bridgforth - D.B.	J. J. Conger Clerk Comm	"	Dec	9	1941	28	502
Barbee Brothers	Mrs. Nellie B. Gray	"	Dec	10	1941	28	502
Barbee et al - J. J.	" " " "	"	Dec	10	1941	28	502
Barbee et al - M. E.	" " " "	"	Dec	10	1941	28	502
Burford - J. M.	John Ella Reid Claiborne	"	Dec	11	1941	28	504
Burbett et ux Alice P.	Sam Costen et ux	"	Dec	17	1941	28	507
Booth - C. M.	Sadie B. Stubblefield et al	"	Dec	18	1941	28	508
" " "	J. E. Stubblefield et ux	"	Dec	18	1941	28	508
Blackledge - John	Guy M. Cullen Land Comm <sup>4th</sup>	Patent	Dec	18	1941	28	510
" " "	Paul B. Johnson Gro. et al	"	Dec	18	1941	28	510
" " "	Walker Wood Sec. of State	"	Dec	18	1941	28	510
1942							
Broadway, L. J.	H. G. Johnston, et al	Wills	Jan	1	1942	28	535
Black et al - Nora Lee H.	M. E. Woodson et ux	"	Jan	10	1942	28	552
Black et ux - Susan J.	M. E. Woodson et ux	"	Jan	10	1942	28	552
Bullard - Henry	J. E. Shannon	"	Jan	15	1942	28	563
Boone - Major	A. N. Crawford et ux	"	Jan	16	1942	28	566
Bolton Jr. - C. J.	Mrs. Mildred Banks	"	Jan	30	1942	28	581
Board of Home Comm. - Yeager, Min. Delta	Mrs. E. N. Rayner	"	Feb	6	1942	28	585
Barbee et al - James J.	John W. Barbee	"	Mar	6	1942	30	13
Barbee et al - Melba E.	" " " "	"	Mar	6	1942	30	13
Baptist et al - Hiram King & Viola	Laure Jane Richardson et al	Partly Deed	Mar	7	1942	30	15
" " " " " "	Frances Richardson et al	"	Mar	7	1942	30	15
" " " " " "	Garfield Richardson et al	"	Mar	7	1942	30	15
" " " " " "	Martha Jane Richardson et al	"	Mar	7	1942	30	15
" " " " " "	James Edward Richardson et al	"	Mar	7	1942	30	15
" " " " " "	Hiram King & Viola Baptist et al	"	Mar	7	1942	30	15
" " " " " "	Emma R. Plunket et al	"	Mar	7	1942	30	15
" " " " " "	Ed Richardson et al	"	Mar	7	1942	30	15
" " " " " "	Arloey R. Garber et al	"	Mar	7	1942	30	15
" " " " " "	Laura R. Richardson et al	"	Mar	7	1942	30	15
" " " " " "	Cornelia Richardson et al	"	Mar	7	1942	30	15
" " " " " "	Robert Lee Richardson et al	"	Mar	7	1942	30	15
" " " " " "	Leroy Richardson et al	"	Mar	7	1942	30	15
" " " " " "	Bell Richardson et al	"	Mar	7	1942	30	15
" " " " " "	Currie Mae R. Stevenson et al	"	Mar	7	1942	30	15
" " " " " "	Fred Richardson et al	"	Mar	7	1942	30	15
" " " " " "	Mose Richardson et al	"	Mar	7	1942	30	15
" " " " " "	Sam Richardson et al	"	Mar	7	1942	30	15
" " " " " "	Rosie R. Shands et al	"	Mar	7	1942	30	15
Burkes - J. R.	Ronie E. Harris et ux	Deed	Mar	10	1942	30	21
Bell - et ux - R. J.	J. W. Griffie	"	Mar	17	1942	30	24

# DeSOTO COUNTY, MISSISSIPPI

REVERSE

GRANTEE	GRANTOR	Nature of Instrument	Date of Filing Instrument			RECORDED	
			Month	Day	Year	Book	Page
Brackett - Florence Ida	Arthur G. Brackett et al	And	Mar	14	1942	30	27
" " "	Annie L. Brackett et al	"	Mar	14	1942	30	27
Brown - missionary Baptist Church	Alise Harris	"	Mar	21	1942	30	33
Burnside et al - Joe	Beatrice Christopher	"	Mar	26	1942	30	41
Burnside et al - Arthur	"	"	Mar	26	1942	30	41
Baptist - James	Dan Williams	"	April	7	1942	30	52
Bachus - Henry	Mrs. Martha D. McKellar	"	Apr	14	1942	30	55
Brewer - J. H.	J. J. Conger, Clerk Com	"	Apr	23	1942	30	63
Brewer - J. H.	Thomas B. Daniels et al	"	Apr	23	1942	30	64
" " "	Mrs. Agnes G. Thomas et al	"	Apr	23	1942	30	64
" " "	Mrs. Lena D. Sully et al	"	Apr	23	1942	30	64
" " "	Mrs. Jessie Bell et al	"	Apr	23	1942	30	64
" " "	Mrs. Effie D. Jones et al	"	Apr	23	1942	30	64
" " "	John Eddie Daniels Jr et al	"	Apr	23	1942	30	64
Burford et al - J. M.	Christopher Burford et al	"	Apr	24	1942	30	69
" " " " "	Rachael B. Dillard et al	"	Apr	24	1942	30	69
" " " " "	Henry M. Burford et al	"	Apr	24	1942	30	69
Boyce - Mattie	Joygene W. Boyce	"	Apr	27	1942	30	69
Boyer - Fannie	Mrs. Lillie E. Callicott	"	Apr	27	1942	30	72
Bostick - P. J.	Mrs. Emma Smith	"	May	7	1942	30	79
Buchanan - <sup>et al</sup> Arthur	James Nichols	"	May	16	1942	30	90
Brewer - J. H.	A. S. Brewer	"	June	2	1942	30	105
Brewer et al - L. G.	J. A. Murphy et al	"	June	15	1942	30	109
Butler et al - Arthur Miller	Mrs. Lena Ball et al	"	June	22	1942	30	112
" " " " "	Mrs. Eva Hermann et al	"	June	22	1942	30	112
" " " " "	M. S. Blocher et al	"	June	22	1942	30	112
" " " " "	S. B. Blocher et al	"	June	22	1942	30	112
3 Butler et al - Arthur Miller	J. C. Hudson et al	"	June	22	1942	30	114
Bowen et al - Neely	Wm J. Satterfield	"	July	7	1942	30	132
Bryant - L. A.	R. A. Dalehite	"	July	18	1942	30	143
Banks - Mrs. Mildred	Mrs. Ethel Cooke et al	"	July	25	1942	30	146
Banks - Mrs. Mildred	Owen Winston Smith et al	"	July	25	1942	30	146
Banks - Mrs. Mildred B.	Ch. Albert B. Dockery et al	"	Aug	10	1942	30	153
" " " " "	Mrs. Karmelle D. Morgan et al	"	Aug	10	1942	30	153
" " " " "	Mrs. Emy D. Forsyth et al	"	Aug	10	1942	30	153
Braun - Ruth M.	Dr. J. S. Justis et al	"	Aug	15	1942	30	161
" " " " "	E. J. Justis et al	"	Aug	15	1942	30	161
Bushy - Fate	Clyde Neely	"	Sept	2	1942	30	174
Bryant et al - Joe	Leamora Bryant Yarbrough	"	Oct	22	1942	30	216
Bryant et al - Jesse	" " "	"	Oct	22	1942	30	216
Bethel Com - Owen	Bill King et al	"	Oct	24	1942	30	219
Bethel Com - Owen	J. E. Watkins	"	Oct	24	1942	30	220
Beal - L. D.	M. B. Beal	"	Nov	7	1942	30	238



# DeSOTO COUNTY, MISSISSIPPI

REVERSE

	GRANTEE	GRANTOR	Nature of Instrument	Date of Filing Instrument			RECORDED	
				Month	Day	Year	Book	Page
	Beal - Cora V.	M. B. Beal	Deed	Nov	7	1942	30	238
	Boatman - Fred A	Marie P. Wallace	"	Dec	12	1942	30	324
	Brewer et al - Ida Lura	J. H. Brewer	Deed	Dec	19	1942	30	329
	Brewer et al - Henry	" " "	"	Dec	19	1942	30	329
	Brewer et al - Albert	" " "	"	Dec	19	1942	30	329
	Brewer et al - Ethel	" " "	"	Dec	19	1942	30	329
	Bridgforth - D.B.	J. F. Conger Comd	"	Dec	21	1942	30	334
	Bells et al - Adeline D.	Judith Hobbins et al	"	Dec	23	1942	30	340
	Brown et al - Elizabeth	Harry C. Anderson	"	Dec	29	1942	30	361
	Brown et al - Sylvester	" " "	"	Dec	29	1942	30	361
		1943						
	Baxter - E. S.	R. F. B. Logan - Exr	Deed	Jan	13	1943	30	404
	Blanton - Cecil	L. A. Nelson et ux	"	Jan	13	1943	30	405
	Brannan - J. O.	Mrs. Carrie Gerard et al	"	Jan	18	1943	30	420
	" " "	Mrs. Josephine Austin et al	"	Jan	18	1943	30	420
	Bridgforth - D. B. and R. B.	Mrs. Etta M. Williams et al	"	Jan	26	1943	30	427
	" " " " "	J. Roy Williams et al	"	Jan	26	1943	30	427
	" " " " "	Ladye Williams et al	"	Jan	26	1943	30	427
	" " " " "	C. D. Williams Jr et al	"	Jan	26	1943	30	427
1	Bounds et al - Mrs. Dollie	W. H. Lucas	"	Jan	30	1943	30	430
2	Bounds et al - Mrs. Dollie	W. H. Lucas	"	Jan	30	1943	30	430
	Braun - Bruce E.	M. E. Woodson et ux	"	Feb	19	1943	30	450
	Banks - George B.	R. M. Banks	"	Mar	17	1943	30	482
	Boggan et ux - J. P.	M. P. Boggan	"	April	17	1943	30	499
	Boushe et al - Mrs. Cleo J.	H. N. Crawford et ux	"	April	21	1943	30	501
	Boushe et ux et al - Tom	" " " " "	"	April	21	1943	30	501
	Boushe et al - Mrs. Ollie	" " " " "	"	April	21	1943	30	501
	Banks - Mrs. Mildred (George)	Mrs. Willie Alexander et al	"	May	17	1943	30	533
	Banks - Mrs. Mildred (George)	Mrs. Mabel Smith et al	"	May	17	1943	30	533
	Butterworth et ux - A. S.	Chas. K. Goodrich	"	May	28	1943	30	546
	Beall, Mrs. May	Mrs. Lizzie Pearl Nail	"	May	29	1943	30	548
	Bailey - W. J.	M. E. Woodson et ux	"	June	5	1943	30	558
	Bridgforth - D. B.	J. F. Conger Clk Comd	"	June	8	1943	30	559
	Bruher - J. E.	Mrs. Gertrude T. Parker	sale of land	June	21	1943	30	582
	Barnes - H. M.	Mrs. Anna C. Coy et al	Deed	June	22	1943	30	582
	" " "	Mrs. M. L. Crenshaw et al	"	June	22	1943	30	582
	" " "	C. A. Coy et al	"	June	22	1943	30	582
	Boggan - W. H.	J. P. Boggan et ux	"	July	1	1943	31	3
	Baldus - Henry	Mrs. Martha D. McKelley	Release Vendor	July	22	1943	31	19
1	Bridgforth - Drew	William Bridgforth	Wt.	July	28	1943	31	22
2	Bridgforth - Drew	James Arthur Bridgforth	"	July	28	1943	31	23
3	" " "	Louise Malone et al	"	July	28	1943	31	23
3	" " "	Daniel Malone et al	"	July	28	1943	31	23

# DeSOTO COUNTY, MISSISSIPPI

REVERSE

	GRANTEE	GRANTOR	Nature of Instrument	Date of Filing Instrument			RECORDED	
				Month	Day	Year	Book	Page
3.	Bridgforth - Drew	Annie Liza Malone et al	wt	July	28	1943	31	23
3.	"	Mary Ellen Malone et al	"	July	28	1943	31	23
4	Bridgforth - Drew	Callie Bridgforth et al	"	July	28	1943	31	24
	"	Henry Bridgforth et al	"	July	28	1943	31	24
	"	Martha Jane Wilkinson et al	"	July	28	1943	31	24
	"	George Bridgforth et al	"	July	28	1943	31	24
	"	Robert Bridgforth et al	"	July	28	1943	31	24
	"	Ambrie Bridgforth et al	"	July	28	1943	31	24
	"	Estella Simmons et al	"	July	28	1943	31	24
	"	Drew Bridgforth et al	"	July	28	1943	31	24
	"	Joanna Bridgforth et al	"	July	28	1943	31	24
	"	Hesikiah Bridgforth et al	"	July	28	1943	31	24
	"	Mannis Bridgforth et al	"	July	28	1943	31	24
	"	Isiah Bridgforth et al	"	July	28	1943	31	24
	"	Celia Malone et al	"	July	28	1943	31	24
	Brooks - R. D.	G. I. Shoaf et ux	"	Aug	11	1943	31	30
	Burford - Luke	Sue Robinson Sr et ux	"	Aug	20	1943	31	35
	Baird et al - W. M.	Elizabeth Rowlett Crane et al	"	Aug	20	1943	31	35
	Baird et al - W. M.	R. Cary Rowlett et al	"	Aug	20	1943	31	35
	Bridgforth, David B.	F. C. Holmes	Deed	Aug	24	1943	31	37
	Beard et ux - K. M.	Gladys J. Oakes et al	"	Aug	30	1943	31	40
	Beard et ux - K. M.	Paul R. Oakes et ux	"	Aug	30	1943	31	40
	Brown - Guy	Reuben J. Jones	"	Aug	30	1943	31	39
	Bryan et ux - J. M.	Ruth H. Houston et al	"	Sept	2	1943	31	44
	" " " " " "	Philip D. Houston et ux	"	Sept	2	1943	31	44
	Baxter - E. S.	Mrs. Mildred (George) Banks	"	Sept	4	1943	31	46
	Bender et ux - Chas. A.	M. E. Woodson et ux	"	Sept	22	1943	31	54
	Baird et al - J. A.	J. W. Baird et ux	"	Sept	23	1943	31	62
	Baird et al - J. A.	J. W. Baird et ux	"	Sept	23	1943	31	62
	Brizance et al. deacons. V. 2	C. E. Stallings et ux	"	Sept	23	1943	31	63
	Benton et al " B. L.	" " " " " "	"	Sept	23	1943	31	63
	Bailey, W. J.	D. D. Birmingham et ux	wt	Sept	29	1943	31	53
	Brantley - Randolph	Mrs. Lorena Lee	"	Oct	18	1943	31	77
	Blanton - J. C.	Lulu J. Flinn	"	Oct	19	1943	31	80
	Bailey Mrs Valera H. et ux	J. R. Hudson - et al	deed	oct	20	1943	31	85
	Bailey Mrs Valera H. et ux	Harrison Hudson et al	"	oct	20	1943	31	85
	Bailey Mrs Valera H. et ux	Paul Hudson - et al	"	oct	20	1943	31	85
	Bailey Mrs Valera H. et ux	Mrs Pearl H. Casey et al	"	oct	20	1943	31	85
	Bailey et ux W. P.	J. R. Hudson et al	"	oct	20	1943	31	85
	Bailey et ux W. P.	Harrison Hudson et al	"	oct	20	1943	31	85
	Bailey et ux W. P.	Paul Hudson et al	"	oct	20	1943	31	85
	Bailey et ux W. P.	Mrs Pearl H. Casey et al	"	oct	20	1943	31	85
	Beaty et ux - John A.	Angelo M. McCain	"	Oct	21	1943	31	83

# DeSOTO COUNTY, MISSISSIPPI

REVERSE

EDDO - TOM L. KETCHINGS CO., NATCHEZ

GRANTEE	GRANTOR	Nature of Instrument	Date of Filing Instrument			RECORDED	
			Month	Day	Year	Book	Page
Brown et ux. A. C.	L. F. Finch et ux	Deed	Nov	24	1943	31	121
	1944						
Banks, George B.	H. G. Wilkinson	Deed	Jan	4	1944	31	158
Banks, Mrs. Meddied	H. C. Craven et ux	✓	✓	5	-	31	165-6
Baxter, E. S. et al	Mrs. Glennie H. Wilkinson	-	-	-	-	31	158-9
Bullard, D. D. et ux	Fannie Bullard et ux	✓	✓	29	✓	31	181-20
Banks, Mrs. Leticia B.	Mark Banks III	Partition Deed	Feb	28	"	31	208 et seq
" " "	George B. Banks	"	"	"	"	"	"
Banks, Miss Lady	Mark Banks III	"	"	"	"	"	"
" " "	George B. Banks	"	"	"	"	"	"
Banks, Mark III	" " "	"	"	"	"	"	"
" " "	Mrs. Leticia B. Banks	"	"	"	"	"	"
" " "	Miss Lady Banks	"	"	"	"	"	"
Boggan, M. O.	J. P. Boggan et ux	O.C.D.	Mar	6	1944	31	221
Beatty, John A. et ux	Shirley C. & Wyatt Kapp	H. Deed	April	26	1944	31	256
Bugaine, Watson Mrs	Wm. Bruce R. Shanon	Deed	May	20	1944	31	268
Brown, W. H.	C. C. McCallum et ux	Deed	May	25	1944	31	268
Blocker, Brooks et al	Mrs. Fannie L. McCallum	Quit	June	10	1944	31	273-4
Blocker, Milton Jr et al	Mrs. Fannie L. McCallum	"	June	10	1944	31	273-4
Ball, Lena Blocker	Mrs. Fannie L. McCallum	"	June	10	1944	31	273-4
Butler, Bess Miss	Ball, Lena Blocker et al	Part Deed	June	21	1944	31	283-4
Barley, H. J. et ux	R. F. Snyder et ux	"	June	22	1944	31	288
Byrd, Lellie et al	M. H. Jones	"	July	1	1944	31	295
Board of Local Commrs et al	Mrs. Elizabeth Correll et ux	"	Aug	8	1944	31	308
" " " " " " " "	Mrs. Fannie L. McCallum et ux	"	Aug	8	1944	31	308
" " " " " " " "	Mrs. Kay Ann Hunt et al	"	Aug	8	1944	31	308
" " " " " " " "	Mrs. Charlotte Hunt et ux	"	Aug	8	1944	31	308
Blanton, Lyle	Frank Kirby	"	Aug	8	1944	31	311
Bell, R. J. & Katharine N.	J. H. Triffle	"	Aug	16	1944	31	314
Barbee, George L.	John L. Lees	"	Aug	18	1944	31	314-5
Board of Local Commrs et al	E. H. Gump et al	Partition Deed	"	18	1944	31	315-19
Bennett, Mrs. Mary	L. L. Bennett	Partition Deed	Sept	7	1944	31	328-9
" " "	Mrs. Ellen Fleim	"	"	"	"	31	328-9
Bennett, L. L.	Mrs. Ellen Fleim	"	"	"	"	31	328-9
" " "	Mrs. Mary Bennett	"	"	"	"	31	328-9
Bridgforth, L. B.	Pattie Chamberlain et al	Gen. Deed	"	23	"	31	333 et seq
" " "	Mrs. Leticia Shade et al	"	"	23	"	31	333 et seq
" " "	Mrs. Myrtice C. Tarden et al	"	"	"	"	"	"
" " "	Mrs. Alice Tarden et al	"	"	"	"	"	"
" " "	Cooper Chamberlain et al	"	"	"	"	"	"
" " "	Mrs. Oma Chamberlain et al	"	"	"	"	"	"
" " "	James B. Chamberlain et al	"	"	"	"	"	"
" " "	Monnie McCallum et al	"	"	"	"	"	"



# DeSOTO COUNTY, MISSISSIPPI

REVERSE

GRANTEE	GRANTOR	Nature of Instrument	Date of Filing Instrument			RECORDED	
			Month	Day	Year	Book	Page
Burns, G. H. and J. A.	Susie Aberrington & husband	Mortgage Deed	Oct	6	1944	31	343
Bridgforth, David B.	Case Collins et ux	"	Oct	10	1944	31	344
Bennett J. H.	J. R. Chamberlain	Wt	Oct	27	1944	31	364
Bushy, J. M. et ux	" " " "	"	Oct	27	1944	31	365
Board of Deacons Com. of Miss Delta	Mrs. Nellie Harris	"	"	"	"	31	362
Brewer, J. H.	Beas Jackson	"	Dec	30	"	31	369
Bennett, O. A.	Gabriel Whitfield & wife	Mortgage Deed	Nov.	3	1944	34	58
Brewer, J. H., et al	Bradley Lee	Mortgage Deed	Nov	15	1944	31	384
Buchanan, Joe Lee, et ux	Glover Parham	Wt	Nov	30	1944	31	403
Bridgforth, D. B.	G. B. Payne, et ux	"	Nov	29	1944	31	402
Bridgforth, D. B., Grantor	James P. Tipton, Clerk, Co.	com Deed	Nov.	22	1944	31	404
Buck, H. B.	Mount Austin Baptist Church	Wt.	Dec	13	1944	31	413
Broadway, J. A.	W. H. Strickland	Wt	Dec	13	1944	31	415
Baird, W. M.	R. P. Funderburke	"	"	16	1944	31	420
Brewer, Ed C.	L. K. Allen	"	Dec.	27	1944	31	427
1945							
Broadway, Jordan	J. A. Broadway, et ux	Wt.	Jan	23	1945	31	453
Board of Deacons Commissioners for the Gaps, Mississippi Delta	Hope P. Sullivan	Wt.	Feb	13	1945	31	468
Bailey, W. J.	Katie S. Drake, et al	Wt.	Mar	13	1945	32	6
Brooks, Sylvester	C. W. Haraway	Wt.	Mar	29	1945	32	14
Bisbee, J. C., et ux	E. L. Denham	"	April	2	1945	32	21
Brigance, Mrs. Watson	Lucille N. Coody, et al	"	April	4	1945	32	22
Broun, J. J., et ux	Fannie Stevenson Bennett	"	April	10	1945	32	27
Buntin, J. W.	Mrs. J. J. Dean	Special Power of Attorney Deed	Apr	28	1945	32	38
Butterworth, A. S., et ux	M. E. Woodson, et ux	Wt.	May	18	1945	32	53
Bicat, E. H., et al	Willard M. Scott	Mortgage Deed	May	27	1945	34	229
Bryant, E. R.	Mrs. Sallie Thomas	Wt	June	6	1945	32	61
Baudre, Paul H.	George Clarke, et ux	Mortgage Deed	June	6	1945	34	247
Baudre, Paul H.	Moody Williams, et ux	Mortgage Deed	June	6	1945	34	246
Barnett, Alma C., husband	Charles N. Fox	Wt.	June	13	1945	32	65
Brewer, J. H.	M. B. Wabney Jr.	"	June	30	1945	32	74
Bell, R. J., et ux	J. A. Marock, et ux	"	Aug	8	1945	32	95
Breuer, J. H.	J. L. Kulgore, et ux	"	Aug	28	1945	32	109
Bridgforth, D. B.	Mrs. Marie Thompson, et al	"	Sept	14	1945	32	122
Burkley, Napolian	Lizzie Williams Burkley & husband	"	Sept	24	1945	32	131
Brewer, J. H.	Illinois Central Railroad Company	2nd class	Sept	28	1945	32	135
Bakers Chapel Church & Cemetery	W. S. Anderson	Wt.	Sept	29	1945	32	138
Baker, Adney & husband	Annie Parker	"	Oct.	4	1945	32	140
Brown, J. W., et ux	Mrs. Roy Bennett	"	Nov	16	1945	32	172
Bridgforth, Robert	Augusta Bridgforth Miller	"	Dec	1	1945	32	185
Bradley, M. J.	Gladye Pauline Bentley	"	Dec.	12	1945	32	191
Banks, Mrs. Mildred	Harry Robertson Jr.	"	Dec	14	1945	32	197

# DeSOTO COUNTY, MISSISSIPPI

REVERSE

FORM L. KETCHINGS CO., NATCHEZ

GRANTEE	GRANTOR	Nature of Instrument	Date of Filing Instrument			RECORDED	
			Month	Day	Year	Book	Page
<b>1946</b>							
Board of Levee Commissioners for the Yazoo-Miss. Delta	Irene V. Richmond et al	wt	Jan	2	1946	32	211
Bridgforth, Robert	William Bridgforth	"	Jan	17	1946	32	236
Revel, Mrs. A. A., et al	Frank S. Davis et al	Gift	Jan	22	1946	32	237
Board of Levee Commissioners for the Yazoo-Mississippi Delta	A. Graves, et al	wt.	Feb	2	1946	32	249
Bowling, Mr & Mrs. George W.	Miss Bess Butler	"	Feb	9	1946	32	256
Beard, H. M.	Lucy Hanson	"	Feb	20	1946	32	266
Board of Levee Commissioners Yazoo-Miss Delta	Irin Clements et al	"	Feb	21	1946	32	269
" " "	" " "	"	"	"	"	32	272
Bost, Fred A., et al	Marie P. Wallace	Suit claim	Feb	22	1946	32	275
Barber, Cara S.	Moody W. Williams et al	wt.	Feb	23	1946	32	279
Bowen, J. B., et al	J. H. Riley	"	Feb	27	1946	32	281
Balling, Arthur T., et al	Charles B. Jester et al	"	Feb	27	1946	32	282
Brown, J., Tommie et al	Fannie Stephenson Brewitt	"	Mar	4	1946	32	286
Banks, Lady Louise	Lutie B. Banks	"	Mar	7	1946	32	289
Brewer, Robert C., et al	George H. Burns, et al	"	Mar	15	1946	32	294
Beck, John, et al	M. E. Woodson, wife	"	Mar	17	1946	32	302
Bridges, Mrs. Margaret Lamb	Maggie B. McEwen et al	"	Mar	23	1946	32	306
Bushy, William L.	C. A. Hobbs, et al	"	April	18	1946	32	352
Bridgforth, David B.	W. A. Williamson, et al	"	April	19	1946	32	354
Ballard, A. S.	W. F. Wood Jr	"	April	19	1946	32	356
Brewer, J. J.	Aron Brewer	"	May	4	1946	32	367
Booker, Mattie	Fines Booker	"	May	18	1946	32	371
Baxter, Malcolm	Mrs. Mildred Banks	"	May	20	1946	32	372
Bailey, R. A., et al	E. B. Strickland	"	May	23	1946	32	376
Berryhill, H. L., et al	W. H. Berryhill, et al	"	May	29	1946	32	381
Bridgforth, David Byrd	Mrs. Bessie B. Dean, et al	Spec wt.	July	15	1946	32	417
Bridgforth, Mrs. Vera V.	Mrs. Bessie B. Dean et al	"	July	15	1946	32	418
Bailey, Mrs. R. A.	Town of Hernando	Suit claim	July	18	1946	32	421
Clair, Herschel J., et al	Mary John Fink	wt.	July	22	1946	32	422
Board of Levee Commissioners for Yazoo-Mississippi Delta	Mrs. E. R. Poindexter	"	July	27	1946	32	452
Bell, Roy W., et al	S. B. Brooker, et al	"	Aug	5	1946	32	457
Bushy Lela H.	Fate Bushy	"	Aug	19	1946	32	470
Burkley, Napoleon	Sarah Burkley	"	Aug	27	1946	32	472
Bruch, Lester H., et al	Angelo Carter	"	Oct.	9	1946	32	513
Bryan, Tom M., et al	Wm. C. Barnett	"	Oct.	11	1946	32	519
Biglow, C. H., et al	M. E. Woodson et al	"	Oct.	11	1946	32	528
Bumpous, R. D., et al	L. O. Thompson, et al	Comm	Oct.	23	1946	32	533
Bridgforth, Mrs. Belle J.	James B. Frazier, Clerk, Comm.	Recd	Oct.	24	1946	32	534
Banks, George B.	Earl F. Mosley, et al	wt.	Oct.	25	1946	32	536
Board of Levee Commissioners for Yazoo-Mississippi Delta	E. H. Crump, et al	"	Nov.	8	1946	32	551-54
Booth, C. M.	James T. Hart, et al	"	Nov.	11	1946	32	555
Bryant, Nellie, et al	C. F. Chandler	"	Dec.	28	1946	35	1

# DeSOTO COUNTY, MISSISSIPPI

REVERSE

20450—TOM L. KETCHINGS CO., NATCHES

GRANTEE	GRANTOR	Nature of Instrument	Date of Filing Instrument			RECORDED	
			Month	Day	Year	Book	Page
<u>1947</u>							
Bowlan, J. W., et ux	Mrs. Alice R. Bugance et al	wt.	Jan	10	1947	35	24
Banks, Mrs. Mildred B.	Narvey (W. H.) Banks, Executor	wt.	Jan	13	1947	35	29
Bateman, Homer	W. A. Lauderdale	"	Jan	14	1947	35	31
Bullard, D. D., et ux	William Henry Bullard et ux	"	Jan	20	1947	35	39
Bridgforth, Robert	James Arthur Bridgforth	"	Jan	27	1947	35	50
Bridgforth, Robert	Zariah Bridgforth	"	Jan	27	1947	35	51
Bridgforth, Robert	Drew Bridgforth	"	Jan	27	1947	35	52
Bryton, Edward Brewster et ux	Marvin J. Cole	"	Feb	7	1947	35	61
Brown, Guy, et al	Mrs. Helen Knight Howard	"	Feb	12	1947	35	70
Bramon, Jessie, et al	Mrs. Helen Knight Howard	"	Feb	12	1947	35	70
Banks, Jennie B. et al	Mary Belle Baptist	Spec. wt.	Mar	18	1947	35	110
Brown, Wm. D. et ux	W. A. Hurt	wt.	Mar	19	1947	35	112
Black, Robert V., Sr., et ux Board of Juries Commissioners for the 4th Geo. Miss. Delta	Bernard J. Connolly, et ux	wt.	Mar	29	1947	35	120
Benoit, Mary Louise	Mrs. Gene Vera R. Shuman, et ux	"	Apr	27	1947	35	156
Banks, Mrs. Mildred B.	Irene Pope Shaffran	"	May	19	1947	35	166
Branley, N. J.	Robert R. Gale, et ux	"	May	22	1947	35	168
Sickers Staff J. L.	Henry Muller, et ux	"	May	23	1947	35	174
Burford, J. M.	Hillie L. Alexander et al	"	June	11	1947	35	184
Burford, J. M.	Wm. B. Burford	"	July	7	1947	35	204
Brogden, C. M.	Luke Burford, et al	"	July	7	1947	35	205
Ballard, A. S., et al	F. W. Class, et ux	"	July	12	1947	35	207
Buchignani, E. R.	W. R. Gregory, et ux	"	Aug	4	1947	35	223
Berry, James H., et al	J. F. Conger	"	Aug	15	1947	35	233
Berrisford, Paul et ux	Mattie Lee Taylor	"	Sept	10	1947	35	253
Buflin, Mrs. Lucile H.	Charles E. Life et ux	"	"	25	"	35	263-4
Burris, George H.	A. S. Brewer	"	Oct	3	1947	35	265
Brown, Clayton, et ux	Paul M. Seckt, et ux	"	Oct	18	"	35	274
Birmingham, D. D.	Hillie Oliver	"	Oct	18	"	35	275
Bugance, Edwin A., et al	Clyde M. Goodin et ux	"	Oct	23	"	35	284
Bugance, Harry D., et al	Claude H. Bugance et ux, et al	"	Nov	1	"	35	291
Bennett, C. Paul	Claude H. Bugance, et ux et al	"	Nov	1	"	35	291
Burford, John Manuel et ux	Beatrice W. O'Conor	"	Nov	4	"	35	294
Bonds, J. John C.	Concerella Burford et al	"	Nov	17	"	35	301
Broadway, J. J., et ux	O. L. Lewis	"	Nov	25	"	35	316
Barnes, H. W., et ux	V. R. Smith, et ux	"	Dec	17	"	35	338
Bridgforth, D. B.	M. S. Mancieff, et ux	"	Dec	16	"	35	341
Bushy, Thomas, et ux	Fustin Abbray Jr., et al	"	Dec	23	"	35	350
	W. M. Bushy et ux	"	Dec	29	"	35	356
<u>1948</u>							
Bridgforth, Dudley	James B. Ligon, et al, Extra Recd	Extra Recd	Jan	5	48	35	363
Bushy, W. M.	E. Murphy Woods	wt.	Jan	5	48	35	363



# DeSOTO COUNTY, MISSISSIPPI

REVERSE

20488 - TOM L. KETCHING CO., NATCHEZ

GRANTEE	GRANTOR	Nature of Instrument	Date of Filing Instrument			RECORDED	
			Month	Day	Year	Book	Page
✓ Banks, John, et al	Booker L. Banks, et al	wt.	Jan.	6	1948	35	366
✓ Bridgforth, W. B.	Rohlie S. Watson et al	"	Jan.	22	1948	35	377
✓ Brasell, Mrs. Marie	R. L. Redding	"	Feb.	2	1948	35	385
✓ Brantley, Gladys Butler	M. J. Brantley	"	Feb.	11	1948	35	398
✓ Busby, William Thomas	J. L. Ores	"	Feb.	24	1948	35	414
✓ Bullard, W. W.	Tom F. Bullard et al	W. W.	Mar.	3	1948	35	426
✓ Bullard, Tom F.	W. W. Bullard, et al	"	"	"	"	"	430
✓ Ballard, A. S.	Robert B. Cooke	wt.	Mar.	13	1948	35	441
✓ Brown, William W. et al	W. F. Wilson et al	"	Apr.	6	1948	35	462
✓ Bunnell, Calvin H. et al	H. G. Bunnell et al	"	Apr.	10	1948	35	464
✓ Buggan, M. P.	James C. Sifton, Clerk, Ala.	W. W.	May	1	1948	35	471
✓ Bridgforth, Allen Ray	Iva B. Lucker	wt.	May	5	1948	35	475
✓ Barber, J. R., et al	E. C. Wrooke, et al	"	May	11	1948	35	479
✓ Bailey, Mrs. Pearl E.	J. Q. Moore, et al	"	May	27	1948	35	488
✓ Baptist, Wiram	Katherine Foster, et al	"	June	8	1948	35	491
✓ Banks, Miss Lady	Jack Banks III et al	W. W.	June	10	1948	35	495
✓ Busby, W. M.	Clinton Newberry Jr.	wt.	June	19	1948	35	498
✓ Bryan, V. E., et al	E. C. Drake, et al	"	July	21	1948	35	530
✓ Bowdre, Paul H.	J. F. Conger	"	July	23	1948	35	533
✓ Baird, W. McJ. J.	W. A. Jones, et al	"	Aug.	11	1948	35	546
✓ Beard, Howard F., et al	Minnie L. Massery	"	Aug.	18	1948	35	552
✓ Burke, Mrs. Mary Rutland et al	C. S. Rutland et al	"	Aug.	24	1948	35	560
✓ Bauland, W. L., et al	J. J. Broadway et al	"	Aug.	24	1948	35	560
✓ Baxter, Everett	J. F. Conger	"	Aug.	30	1948	35	565
✓ Bowdre, Paul H.	Viola Booker	"	Sept.	22	1948	35	583
✓ Brooks, M. H., Jr., et al	C. Paul Bennett et al	"	Sept.	23	1948	35	584
✓ Baldwin, Adranda	Banks & Company	"	Sept.	25	1948	35	586
✓ Brandon, M. H.	F. L. Ahernethy	"	Oct.	19	1948	36	3
✓ Bruch, Janie Rhea Williams	Lester H. Bruch Jr.	"	Oct.	20	1948	36	7
✓ Bruch, Lester Henry Jr. et al	M. E. Woodson et al	"	Oct.	20	1948	36	6
✓ Breedlove, W. L., et al	R. W. Lowery, et al	"	Oct.	26	1948	36	12
✓ Broadway, Turner A. & W. M.	J. J. Broadway et al	Spec	Oct.	27	1948	36	17
✓ Bradley, Henry et al	Church of God in Christ	wt.	Nov.	23	1948	36	32
✓ Busby, W. M., et al	Albert Todd	wt.	Dec.	9	1948	36	47
✓ Barber, Mills E.	James F. Barber, et al	"	Dec.	9	1948	36	47
✓ Bruce, Mrs. E. R. Poindexter	Horn Lake Outing Club	"	Dec.	28	1948	36	61
1949							
✓ Barton, S. W.	E. M. Ekins, et al	wt.	Jan.	29	1949	36	115
✓ Buford, Manuel (J. M.)	DeSoto Buford, et al et al	wt.	Mar.	8	1949	36	128
✓ Black, W. W.	Mary Syrdall Black, et al	wt.	Mar.	14	1949	36	140
✓ Black, Mary Syrdall	W. W. Black	wt.	Mar.	14	1949	36	143
✓ East, Fred A. et al	Robert C. Brewer, et al	"	"	18	1949	36	148

# DeSOTO COUNTY, MISSISSIPPI

REVERSE

GRANTEE	GRANTOR	Nature of Instrument	Date of Filing Instrument			RECORDED	
			Month	Day	Year	Book	Page
✓ Baldwin, Roberta W.	Adrianda Baldwin	2c.	April	4	1949	36	155
✓ Bailey, Hubert A, et ux	Malvin B. Payne, et ux	wt.	April	14	1949	36	164
✓ Baker, J. F.	D. E. Marshall, et ux	"	April	19	1949	36	168
✓ Bost, Fred A., et ux	Robert C. Brewer, et ux	"	April	20	1949	36	169
✓ Booker, Willie Mae	Nemy Whetley Williams	"	Aug.	9	1949	36	231
✓ Brasell, W. H.	Mrs. Marie Williams Brasell	"	Aug.	24	1949	36	244
✓ Bullard, D. D., et ux	Annie B. Gates Hayes	"	Aug.	25	1949	36	244
✓ Brewer, John Henry, et al	Albert Brewer, et al	Partition Deed	Sept.	12	1949	36	254
✓ Brewer, Ethel, et al	" " " "	"	"	"	"	"	"
✓ Brewer, Albert	John Henry Brewer, et al	"	"	"	"	"	"
✓ Bord, Eugene Leon	Mrs. Nellie Maud Bord	wt.	Oct.	3	1949	36	277
✓ Banks, Mrs. Miedel	H. L. Lauderdale, et ux	wt.	Oct.	12	1949	36	286
✓ Baker, H. S. et ux	James P. Tipton, Clerk Com.	Com. Deed	Oct.	24	1949	36	295
✓ Bredlow, Clyde	Charles F. Randall, et ux	wt.	Oct.	24	1949	36	298
✓ Bove, Miss Annie, et al	Mrs. Allie H. Bove	wt.	Oct.	29	1949	36	303
✓ Ballard, M. L. et ux, et al	B. F. Mrs Daniel	Deed	Dec.	1	1949	36	324
✓ Bobbitt, Wallace	J. J. Dancy	wt.	Dec.	16	1949	36	340
✓ Bobbitt, Wallace	Roy Dancy	Int-claim	Dec.	17	1949	36	341
✓ Buffkin, Mrs. Lucile H.	Mrs. Lucile B. Meyers, et al	wt.	Dec.	28	1949	36	352
✓ Bryant, Joe Henry, et al	Jessie Bryant, et al	Partition	Dec.	28	1949	36	353
✓ Bryant, Jessie, et al	Joe Henry Bryant, et al	"	Dec.	28	1949	36	353
( ) 9 5 0 ( )							
✓ Boyer, Bradford W., et ux	M. E. Woodson, et ux	wt.	Jan.	13	1950	36	366
✓ Brewer, S. G., et ux	R. E. Harris	"	Feb.	9	1950	36	402
✓ Brewer, S. G.	Eph Woods, et ux	"	March	3	1950	36	423
✓ Burris, H. H.	J. P. Flinn, Jr.	"	March	29	1950	36	444
✓ Brezdale, Charles S., et ux	E. O. Spears, et ux	"	April	7	1950	36	454
✓ Bellingray, James O., et ux	Walter J. Durdin, et ux	"	April	7	1950	36	455
✓ Brady, J. P. et al, trustees	John A. Lee	"	May	5	1950	36	485
✓ Brown, Estelle	Jimmie Brown	"	May	9	1950	36	490
✓ Bowden, Willie, et al	Sam Campbell	"	May	23	1950	36	499
✓ Brown, Mrs. Opal Hopper	William C. Hopper, et ux, et al	"	May	24	1950	36	504
✓ Bell, R. J.	G. J. Roberts, et ux	"	May	25	1950	36	511
✓ Bridgforth, Frank	Estella Bridgforth	"	June	10	1950	36	527
✓ Barber, James F., et al	Mrs. Pearl Barber Burns	"	June	16	1950	36	534
✓ Barber, Mills E., et al	" " " "	"	"	"	"	36	534
✓ Bailey, Hubert A., et ux	Ralph J. Dickerson, et ux	"	June	20	1950	36	539
✓ Bell, J. B. et al	Alice Farley Varden	"	June	20	1950	36	540
✓ Boudle, Paul N. et ux	Ony Shaw Johnson, et al	wt. Deed File of Sale	June	24	1950	36	545
✓ Berry, Mrs. Ella J.	J. J. Armour	wt.	June	27	1950	36	548
✓ Burson, Wade S. et ux	W. D. Armour, et ux	"	July	29	1950	36	575
✓ Bartley, Roy B. et ux	Fred E. Juy, et ux	"	Aug.	18	1950	36	589

# DeSOTO COUNTY, MISSISSIPPI

REVERSE

EDGEE—TOM L. KETCHING CO., NATCHEZ

GRANTEE	GRANTOR	Nature of Instrument	Date of Filing Instrument			RECORDED	
			Month	Day	Year	Book	Page
Bennett, J. A. et ux	M. E. Woodson, et ux	wt.	Aug.	31	1950	36	602
Braswell, Mrs. Mary Williams	William B. Merrill, et ux	Deed	Sept.	21	1950	38	10
Bunnell, Robert H. et ux	H. G. Bunnell, et ux	wt.	Oct.	19	1950	38	35
Boulton, Roy Malone	J. W. Boulton, et ux	Deed	Oct.	26	1950	38	41
Barham, C. R. et ux	J. O. Wood, et ux	wt.	Oct.	28	1950	38	41
Buttsworth, Alfred S. et ux	Maud S. Barber, et ux	wt.	Nov.	10	1950	38	67
Betts, Essie, et al	Major Boone, et ux	wt.	Nov.	28	1950	38	93
Baptist, James	Tom (Buggs) Williams	wt.	Dec.	5	1950	38	106
Broadway, J. J. Jr.	Newton Manufacturing Co.	wt.	Dec.	8	1950	38	107
Baker, Enock B. et ux	Thomas A. Hudgens	wt. Suits	Dec.	9	1950	38	108
Bridgforth, Allen	R. F. B. Logan, Trustee	Deed	Dec.	15	1950	38	112
1951							
Buckignani, J. R. et al	Percy Parker, et al	wt.	Jan.	1	1951	38	128
Bridgforth, Mrs. Nina Vaden	Lawrence L. Semmon, et ux	"	Jan.	3	1951	38	136
Barber, J. F. & M. E.	Hugh D. Smith, et ux	wt.	Jan.	5	1951	38	141
Bridgforth, D. B. & Co.	Eliza Monger	"	Jan.	15	1951	38	149
Brentley, Mrs. George, Jr.	George Brentley, Jr.	Suit- claim	Feb.	5	1951	38	174
Bullard, D. D. et ux	F. Lowery Wright	wt.	Feb.	21	1951	38	192
Ballard, Mrs. Selia Adelaide	J. H. Allen, et ux	"	Feb.	27	1951	38	198
Brakefield, Hugh	W. F. Semmon, Pres. Bd. Trustees	Suits Deed	Mar.	3	1951	38	206
Brigance, Harry D.	Edwin F. Brigance, et ux	wt.	Mar.	6	1951	38	210
Byant, Mrs. Dorothy M. <sup>et al</sup> <del>Chas. M.</del>	Mrs. Lollie Ely M. Chas. M. et al	wt.	Mar.	15	1951	38	221
Bridgforth, D. B.	Vardella Bridgforth	"	Mar.	15	1951	38	225
Berton, Anna Lee	Nettie S. Hobday	"	Mar.	16	1951	38	227
Barber, Willie Belle Smith	Mills E. Barber	"	Apr.	3	1951	38	248
Barber, R. V. et ux	Mrs. Sara Small Arington	"	Apr.	4	1951	38	251
Bowlin, George W. et ux	Mrs. Valcour Pansoph Mrs. Donald	Deed	Apr.	16	1951	38	263
Bowen, John, et ux	Willie E. Clark, et ux	"	Apr.	19	1951	38	268
Bridgforth, D. B.	James B. Sipton, Clerk Com.	Comm. Deed	Apr.	30	1951	38	281
Baker, Andy, et ux	Lee Andrew Cobb	wt.	May	12	1951	38	294
Bridgforth, Dudley B.	D. B. Bridgforth	"	May	18	1951	38	302
Brown, Cornelius, et al	Isabella Banks, et al	"	May	25	1951	38	308
Brown, Joe E. et ux	Steve Plarson, et ux	"	May	26	1951	38	310
Bloodworth, Jesse H. et ux	Jack Austin, et ux	"	June	6	1951	38	321
Brakefield, J. S.	P. K. Smith, et ux	"	June	23	1951	38	331
Baxter, Malcolm, et al	J. F. Couger	"	July	11	1951	38	364
Brown, E. L.	Dan B. Hill, et ux	"	Aug.	30	1951	38	431
Bridges, J. J.	Irishwell B. Crawford, et ux	"	Oct.	13	1951	38	479
Baker, J. W.	Nellie Thomas Jones, et al	"	Oct.	24	1951	38	493
Byant, R. B. et ux	Mrs. Allene Green	"	Nov.	7	1951	38	501
Bowen, John, et ux	Willie E. Clark, et ux	Opinion Deed	Nov	23	1951	38	514



# DeSOTO COUNTY, MISSISSIPPI

REVERSE

FD-400 - TOM L. KEYSING CO., NATCHEZ

GRANTEE	GRANTOR	Nature of Instrument	Date of Filing Instrument			RECORDED	
			Month	Day	Year	Book	Page
Bradford, Lula	L. N. Jobe, et ux	Wt	Nov	21	1951	38	518
Ballard, M. L. et ux	G. O. King, et ux	wt.	Nov	29	1951	38	525
Brady, J. P. et ux	R. W. Richert, et ux	wt.	Dec	3	1951	38	531
Beisel Rensler Hoop Co.	Robert J. Nussey	Index Deed	Dec	20	1951	38	556
Barkley J. M. et ux	Ross Collins et ux	wt	Dec	31	1951	38	562
1952							
Bowen, J. B. et ux	J. H. Riley	Mineral Right Sale Partition Deed	Jan	4	1952	38	577
Buckley, E. O. et al	Lawrence Buckley, et al	wt.	Jan	24	1952	38	605
Baucum, J. F. (Jack) et ux	J. H. Douglas	wt.	Feb	5	1952	38	625
Bremer, Sam	Mrs. Mattie Smith Clark	wt.	Feb	22	1952	39	20
Bowdon, Roy Malone	Mrs. Lena Bowdon, et ux	wt.	Mar	11	1952	39	39
Broady, Olar, et al	Nosea Broady, et ux, et al	wt.	Mar	19	1952	39	52
Broady, Nosea, et al	Olar Broady, et al	wt.	Mar	19	1952	39	53
Betta, Sandy	Zepheniah Betta, et ux	wt.	Mar	25	1952	39	59
Banks, Mrs. Mildred	Miss Nellie White	Wt	Apr	19	1952	39	103
Bebe William Thomas et ux	James W. Robertson et ux	wt	Apr	29	52	39	124
Beard Betty Jean Garrett	Nellie White	wt	May	6	52	39	129
Bostick, Mrs. Viola	Paul J. Bostick, Jr, et al	Wt	May	13	1952	39	140
Brantley, D. J.	Mrs. Annie Mitchell	wt	June	2	1952	39	163
Bridgforth Dudley B	Mrs. D W Bridgforth	wt	July	7	52	39	188
Brewer, Mrs. Marion P.	J. B. Bell + J. P. Conger	wt alced	July	18	1952	39	203
Bachus Henry	William Bachus	wt alced	Aug	5	52	39	211
Barriere John E.	George Olin Wilson	wt alced	Aug	7	52	39	215
Bray, James, et ux	Alex Hoef, et ux	Wt	Aug	7	1952	39	216
Bobbitt O C + L. H.	Mrs Ethel B. Kilgore	wt	Aug	14	52	39	221
Baggett, E. C., et ux	George W. Porter, et ux	wt	Aug	23	52	39	233
Bridgforth A. B.	Minnie Bridgforth Payne et al	wt	Aug	26	52	39	235
Bauchillon, A. W.	J. H. Daughlass	wt	Sept	5	1952	39	245
Bridgforth D B + Co.	Mrs Christine Moore et al	wt alced	Sept	13	52	39	249- 251
Bettison, Joe	John White, et ux	wt.	Sept	19	52	39	256
Bales, Edith Moore et al	A. W. Webster et ux et al	wt	Oct	23	52	39	283 284
Baker, L. W., et ux	Herman McElhenny	wt	Nov	3	52	39	293- 294
Bowen Cecil, et ux	Lula Bradford, et al	wt	Nov	24	1952	39	307- 309
Baird Thomas D. et ux	Chester A. Baird et ux	wt	Dec	2	52	39	315- 316
Baird Chester A. et ux	Thomas D. Baird et ux	wt	Dec	2	52	39	316- 317
1953							
Baker L. W., et ux	D H Burns et al	Cor alced	Jan	29	53	39	401
Brown, J. D., et ux	Sell Richardson	wt	Feb	11	1953	39	417- 418
Barnes Mrs Ella W.	Gladyz Whalen	wt	Feb	23	53	39	426
Barr-Jones Company	W Haustin et ux	wt	Mar	17	53	39	452- 453
Bowden Paul W + W Haustin	Barr-Jones Co	wt	Mar	17	53	39	453- 454
Bashy, William T.	Classie Evans + husband	wt	Mar	24	53	39	460

# DeSOTO COUNTY, MISSISSIPPI

REVERSE

GRANTEE	GRANTOR	Nature of Instrument	Date of Filing Instrument			RECORDED	
			Month	Day	Year	Book	Page
Beal M. B.	L. D. Beal	Hk	Mar	31	1953	39	468
Birmingham Mrs Arue	V. R. Thompson et ux	wt	Apr	9	53	39	483
Baker Charles H. et ux	Enoch S. Baker et ux	wt	Apr	11	53	39	487
Brooks Sylvester	Mary C Alexander et al	quit deed	May	1	53	39	509
Burton E B	Robert Burton et ux	wt	May	4	53	39	513
Brown Guy J.	Mrs. Eva A. Marley et al	cert copy Part deed	May	9	1953	39	533-536
Bar-Jones Co	Charles S. Breazale et ux	wt	May	25	53	39	533
Bridgforth Gedie	James P. Fipten Chm. Council	chancery comm.	May	29	53	39	558
Bridgforth Gedie	Allen Bridgforth et al	wt	May	29	53	39	556-558
Bridgforth, D. B.	Nelle B. Gray	Part claim	June	5	1953	39	561
Baucum W. Roy et ux	Robert M. Sealy et ux	wt	June	8	53	39	562
Barber, Mrs. Roy Scott	Biford H. Nemnich et ux	wt	July	6	1953	40	33
Buxton, Edward Brewster et ux	Marvin J. Cole	wt	July	21	1953	40	40
Bouchillon, A. W.	Clarence E. Clifton	deed	July	21	1953	40	44
Barbee Mills E.	James F. Barbee	wt	Aug	20	53	40	68
Barbee James F.	Mills E Barbee	wt	Aug	20	53	40	70
Barbee James F.	Mills E Barbee	wt	Aug	20	53	40	71
Bridgforth Co. D. B.	Paul H. Bowdre Justice	Part deed	Aug	31	1953	40	86
Blanton James V. et ux	James W. Taylor et ux	wt	Sept	1	53	40	87
Bonham Robert E.	John F. Spencer et ux	wt	Sept	4	53	40	94
Brotherton William A et ux	Mrs Pauline D Strickland et al	wt	Oct	8	53	40	117
Baldwin, John Louis et ux	Mrs Pearl S. Cooke	wt	Oct	19	53	40	130
Burford J M et ux	Lillian Burford	wt	Oct	20	53	40	132
Banks John	James A. Tate et al	wt	Oct	23	53	40	<del>141</del>
Banks Baker T. et al	James A. Tate et al	Part deed	Oct	23	53	40	137
Ballard M. L. et ux	Roy B. Bartley et ux	wt	Oct	28	53	40	145
Brogden C M	Albba Houder Inc	wt	Nov	12	53	40	159
Baldwin, Mrs Winnie B.	Mrs. Nan B. Piams, et al	wt	Nov	19	53	40	167
Bowden James E. et ux	Percy Parker et al	wt	Nov	27	53	40	175-177
Burford, J M, et ux	William C. Burford	Hk	Dec	1	1953	40	180
Bridgforth, D. B. & Co.	Lee Moore, et ux	wt	Dec	3	1953	40	185
Blackard, D. H., et ux	G. C. Vest, et ux	wt	Dec	14	1953	40	196
Brown Joe W.	Blanton P. Thrus	assign deed	Dec	17	53	1	354-357
Brown John Lucian	The United States of America	Land Patent	Dec	28	53	40	409
<b>1954</b>							
Brady W A + T. P Jr.	Mrs Winnie Greer et al	Part claim	Jan	5	54	40	215
Baggott E. C. et ux	C E Garner	wt	Jan	8	54	40	220
Brimson W L et ux	J H Jones et al	wt	Jan	8	54	40	224
Barbee, James J. + Mills E. Barbee	Elizabeth (Suzie) Rae Barbee	Hk	Jan	18	1954	40	235
Bowden, J. E.	Miss State Highway Dept.	Permit	Jan	20	1954	37	490
Baucum George et ux	J. N. Crawford	Hk	Jan	20	1954	40	240
Bogard Henry et ux	Carl Hoover Jr et ux	wt	Jan	22	54	40	248

# DeSOTO COUNTY, MISSISSIPPI

REVERSE

1946 - TOM L. KETCHING CO., NATCHES

GRANTEE	GRANTOR	Nature of Instrument	Date of Filing Instrument			RECORDED	
			Month	Day	Year	Book	Page
Brookway E.E. et ux	A.L. Herrington et ux	wt	Jan	22	54	40	249
Bridgforth D.B. & Co.	James P. Tipton clk Comm	comp used	Jan	28	54	40	251
Barber Mrs Roy Scott	Mrs Nora C. Fleim et al	SP wt	Feb	1	54	40	263
Berlin Gene S. et ux	J.K. Jones et al	wt	Feb	15	54	40	284
Burmeister, Fred A.	J.E. Hilroy, Substitute Justice	Substituted Justice	Feb	15	54	40	286
Bailey, Bernice C. et ux	George T. Ricks Jr et ux	wt	Mar	3	54	40	313
Bowles Oscar	Clinton Rankin et ux	wt claim	Mar	13	54	40	322
Barr, J. H., et ux	S.K. Jones, et al	wt	April	26	54	40	364
Beck, J. B. & J. F. Cenger.	Jack Nichols et ux	wt	May	4	54	40	378
Beck, J. B.	Frank W. Piper, Jr.	wt	May	10	1954	40	388
Bank of Olive Branch	W. S. McIntosh, et ux, et al	wt	May	14	1954	40	393
Brewer C. N. et ux	W.H. Rouse et ux	wt	May	22	54	40	408
Beel Mrs R.E.	J.F. Russum	wt	June	10	54	40	423
Baker Judd D. et al	J.K. Jones et al	wt	June	24	54	40	438
Banks, John	H.C. Anderson	wt	July	2	54	40	440
Braman, Joseph W. et ux	M.J. Doffa, et ux	wt	July	6	54	40	445
Boat John M. et ux	Leon W. Steffy et ux	wt	July	12	54	40	456
Bethune Waford L. et ux	Brookie M. Hayes et ux	wt	July	13	54	40	458
Bland, Maggie Preece	Caroline Preece, et al	wt	July	31	54	40	473
Burford, G. E.	O.H. Memnich	wt	Aug	11	54	40	483
Brown, L. W., et ux	S.S. Jones, et al	wt	Sept	18	54	40	507
Barnett James F. et ux	Forest C. Dana et al	used	Sept	25	54	40	526
Bledworth, Leticia Delta	H. P. Farris, et ux	used site	Oct	2	54	40	536
Boyd here Comm yagoo mas	T.P. Howard et ux	wt	Oct	18	54	40	558
Bunnell, H. D., et ux	Calvin M. Bunnell, et ux	wt	Oct	25	54	40	569
Bowden Jones E.	Percy Parker et al	wt	Nov	11	54	40	590
Barr Barbara Wayne et al	J.K. Jones et al	wt	Nov	13	54	40	594
Bridges, Mrs Margaret	Mrs. M. B. M. Gowan	wt	Nov	15	54	40	598
Browning A. B. et ux	James P. Tipton et al	wt	Nov	19	54	40	604
Bailey Otto J. et ux	James P. Tipton	wt	Dec	1	54	42	6
Burgens, E. L.	S.K. Jones, et al	wt	Dec	2	54	42	9
Betts herey	Alene Painter	wt	Dec	11	54	42	27
Bafer E. S.	Mrs Mildred Banks	wt	Dec	29	54	42	37
Beaty John A et ux	M.E. Woodson et ux	wt	Dec	31	54	42	44
<b>1955</b>							
Bancum, George, et ux	W. M. Crawford, et ux	wt	Jan	10	1955	42	55
Bredlove H. Clyde, et ux	James M. Magher, et al	wt	Jan	13	55	42	59
Brown William H., et ux	Harold Jackson, et ux	wt	Jan	15	55	42	63
Brewer E. M.	Louise Brewer Murphy, et ux	wt	Feb	21	55	42	103
Brown J.L.	Guy Brown	wt	Mar	16	55	42	130
Braman Jesse	Guy Brown	wt	Mar	16	55	42	129
Baswell C.C. et ux	Fred A. Burmeister et ux	wt	Mar	18	55	42	135



# DeSOTO COUNTY, MISSISSIPPI

REVERSE

GRANTEE	GRANTOR	Nature of Instrument	Date of Filing Instrument			RECORDED	
			Month	Day	Year	Book	Page
Block, James D. et ux	S. K. Jones, et al	Wt	Mar	23	55	42	141
Banks Willie W.	Minnie Woster + Mary W Helton	Part Wt	Mar	23	55	42	143
Banks Willie W.	Minnie Woster	Wt	Mar	23	55	42	145
Butler Elizabeth	J. M. Grant et ux	Wt	Apr	11	55	42	167
Baird J. T. and W. M.	James P. Dorton Clerk Comm	Comm	Apr	23	55	42	181
Barr J. D. et al	Charles D. Brazley et ux	Mortgage Case	Apr	25	55	41	84
Buffin Mrs Lucile N.	Mrs. May S. Holmes	Wt	May	2	55	42	190
Bailey, A. C. et ux	Will Richmond, et ux	Wt	May	10	55	42	206
Baxter Mrs Laurie Mackie	John J. Spencer, et ux	Wt	May	23	55	42	218
Brady, Eugene A. et ux	S. K. Jones, et al	Wt	May	25	55	42	220
Bushy, Pat N. et ux	C. J. Beck, et ux	Wt	June	11	55	42	233
Baddow, Victor J.	Ida Nichols Eason	Wt	June	11	55	42	235
Baddow, Victor J.	Sullivan Nichols	Wt	June	11	55	42	236
Brewer John Henry	H. B. Wilkinson, et al	Wt	June	30	55	42	279
Brotton, Oran P. et ux	S. K. Jones, et al	Wt	July	6	55	42	284
Brounson, N. L. et ux	S. K. Jones, et al	Wt	July	7	55	42	287
Barr J. D. et ux	H. L. Brounson, et ux	Wt	July	7	55	42	290
Brown B. L. et ux	J. M. Dick	Wt	July	27	55	42	313
Bradway, Ike, et ux	Willa Flynn Copwell	Wt	Aug	3	55	42	324
Boswell, Joe V.	Jack C. M. Daniel, et ux	Wt	Aug	9	55	42	334
Barr J. D. et ux	S. K. Jones, et al	Wt	Aug	10	55	42	335
Brantley N. J.	Mrs Minnerle Taylor	Wt	Aug	24	55	42	357
Bailey Rufus K. et ux	Stofford L. Redding et ux	Wt	Aug	24	55	42	363
Bowdre Julia	Malcom Boyter et al	Wt	Sept	1	55	42	368
Barr James Co	Gene S. Berlin et ux	Wt	Sept	8	55	42	380
Brewer Albert	Lee Charles M. C. Caughn et ux	Wt	Sept	14	55	42	392
Brown Thelma	Lewis Freeman et ux	Wt	Sept	16	55	42	402
Bette Essie Boone	Julia Boone et al	Wt	Sept	19	55	42	405
Brewer John Henry	H. B. Wilkinson et al	Wt con Wt	Oct	10	55	42	421
Braswell J. S. et ux	Theo. S. Alford	Wt	Oct	13	55	42	430
Bowen James Lee et ux	Charles Cole et ux	Wt	Oct	17	55	42	436
Bass, O. C. et ux	Robert W. Riley, et ux	Wt	Oct	22	55	42	443
Bethel Presbyterian Church	Clifford Sandridge, et ux	Wt Claim	Oct	26	55	42	444
Bell, J. B.	Earl F. Mosley	Wt	Nov	1	55	42	452
Bowlin aurelia Metcal	Gene Hoff et ux	Wt Release lease	Nov	5	55	1	552
Bridgforth D B et ux	" " " "	"	Nov	5	55	1	555
Bridgforth D B et ux et al	" " " "	"	Nov	5	55	1	555
Bridgforth D B et ux	" " " "	"	Nov	5	55	1	555
Bridgforth D B + Co	" " " "	"	Nov	5	55	1	555
Bridgforth William Byrd et al	" " " "	"	Nov	5	55	1	555
Bridgforth Mrs Winnie B et al	" " " "	"	Nov	5	55	1	555
Bass, Grover R. et ux	S. K. Jones, et al	Wt	Nov.	8	55	42	459
Baptist James et ux	Joe Williams Jr. et ux	Wt	Dec	7	55	42	481

# DeSOTO COUNTY, MISSISSIPPI

REVERSE

GRANTEE	GRANTOR	Nature of Instrument	Date of Filing Instrument			RECORDED	
			Month	Day	Year	Book	Page
Bailey R. T. Jr.	Mrs. Maryhula Dean Fisher et al	wt	Dec	13	55	42	489
Brown, Nehaimi	J. P. Zimm, Jr., Trustee	Justice Deed	Dec	15	55	42	491
Broadway Russell &	C. M. Broadway et al	wt	Dec	22	55	42	503
1956							
Barr Jones Co.	Woodland Builders Inc	wt	Jan	18	56	42	549
Barr J. H. et ux	Barr Jones Co	wt	Jan	18	56	42	552
Barr J. H. et ux	Barr Jones Co	wt	Jan	18	56	42	553
Brewer L. G.	R. E. Harris	Corr. Deed	Jan	21	56	42	560
Bayliss William Hibbert et al	United States of America	Patent	Jan	21	56	42	563
Balling Arthur F. et ux	M. E. Woodson et ux	wt	Jan	30	56	42	569
Bowden W. Bruce	Bessie M. Lean Crump	wt	Feb	1	56	42	579
Bartley H. W. et al	J. E. Halman	wt	Feb	1	56	42	581
Bridgforth Dudley B.	Mrs. Winnie B. Bridgforth	wt	Feb	10	56	42	586
Britt Mrs. Alice	Luella B. Cunningham et al	wt	Feb	11	56	42	589
Burton, Ed. et ux	J. P. Griffen, et ux	wt	Feb	29	56	43	4
Brantley, N. J.	Miss. State Highway Dept.	Permit	Mar	8	56	41	201
Breazell Charles S. et ux	S. T. Jones et al	wt	Mar	19	56	43	13
Bates, P. J. Jr. et al	J. P. Barr, et ux et al	wt	Apr	3	56	43	34
Barr John H. et ux	Judd L. Baker et ux	wt	Apr	18	56	43	60
Brewer William H. et ux	John F. Hawks	wt	Apr	21	56	43	72
Bumpas Mrs. Janie Ingram	Mrs. Agnes Ingram et al	wt	Apr	23	56	43	73
Beal Maynard B. et ux	Martin L. Flake et ux	wt	May	4	56	43	91
Barr J. H. et ux	J. H. Jones et al	wt con	May	4	56	43	95
Barr J. H. et ux	J. H. Jones et al	wt con	May	4	56	43	97
Barnes, Clara Miller	C. S. Miller, et ux	wt	May	4	56	43	98
Beatty John A. et ux	Otto M. Culler, et ux	wt	May	9	56	43	105
Barr J. H. et ux	Bob J. Jacobs, et ux	wt	June	23	56	43	154
Beard, Robert H.	Mrs. Betty Jean Starnett Beard	wt	July	13	56	43	179
Brewer Hugh D. et ux	J. H. Barr et ux	wt	July	16	56	43	180
Blocker Billy Bone et ux	Jesse W. Spiceland et ux et al	wt	July	17	56	43	181
Banks Co.	Miss. State Highway Dept.	ackg permit	July	21	56	41	216
Berry Earnest L. et ux	Dr. H. Vernon	wt	Aug	6	56	43	207
Brantley George H. Jr.	Florence Brantley Middleton	wt	Aug	6	56	43	202
Baggett Austin B. et ux	E. E. Thumalt et ux	wt	Aug	25	56	43	219
Logg, O. H. et ux	Katherine N. Vandiver	wt	Aug	31	56	43	229
Broadford Ella Murphy et al	The First National Bank of Memphis	wt	Sept	13	56	43	240
Bowen Cecil E. et ux	W. M. Maxwell, et ux	wt	Sept	13	56	43	242
Bowler Audie M. et ux	Thomas E. McMurry	wt	Sept	14	56	43	243
Burt Frank L. Jr.	Helano M. Dodson	wt	Sept	15	56	43	247
Banks Mrs. Mildred B.	Seaboard Oil Co.	Release oil & gas	Sept	19	56	1	564
Banks Mrs. Mildred B. et al	Seaboard Oil Co.	Release oil & gas	Sept	19	56	1	562
Barr J. H. et ux	Elizabeth S. Demint	wt	Sept	20	56	43	256

# DeSOTO COUNTY, MISSISSIPPI

REVERSE

GRANTEE	GRANTOR	Nature of Instrument	Date of Filing Instrument			RECORDED	
			Month	Day	Year	Book	Page
Bobbitt L. H et ux	Euander J. Spigener	wt	Sept	24	56	43	260
Bowden Pearl Pullen	W. B. Bowden	wt	Oct	12	56	43	270
Board of Education De Soto County	Alva Guest et ux	wt	Oct	18	56	43	286
Board of Education De Soto County	Spencer A. Osborn et ux	wt	Oct	18	56	43	284
Buck Kermit B. et ux	Eugene D. Brady et ux	wt	Nov	8	56	43	307
Browning Mrs Anna N.	Emerson Pounds et ux	wt	Nov	8	56	43	308
Byrd Charlotte G.	George B. Coleman	wt	Nov	29	56	43	337
Burrill Mrs Mary H. et al	Mrs. Ella W. Barnes, et al	wt	Dec	4	56	43	340
Baptist Hill Burial Assn	William Baptist	wt	Dec	7	56	43	353
Brantley A. B. et ux	Hassie Hunt Trust	Release	Dec	10	1956	1	565
Bristle Bryan C. et ux	Mrs. Mittie Hawks	wt	Dec	10	1956	43	356
Boggan S W Jr.	William P. Boggan	wt	Dec	11	56	43	358
Burchett Mae	Arce P. Burchett	wt	Dec	22	56	43	376
Burnow Wade L. et ux	D. L. Strickland	wt	Dec	28	56	43	383
Brackett, A. G., Jr.	A. G. Brackett Sr. et ux	wt	Dec	31	56	43	387
Bacon Francis	A. G. Brackett, Sr. et ux	wt	Dec	31	56	43	392
Bailey R. H. Jr	Mrs. Byrd Bailey, et al	wt	Dec	31	56	43	395
1957							
Broody Morten et ux	Hosea Broody et al	Part Alled	Jan	4	57	43	407
Broody Hosea et al	Morten Broody et ux	Part Alled	Jan	4	57	43	407
Barton Samuel Ray et ux	H. C. Horton	wt	Jan	7	1957	43	411
Bone Mary Jennette et ux	Henry Angus Johnson et ux	wt	Jan	12	57	43	420
Bell John M. et ux	John B. Matthews Trustee	wt	Jan	14	57	43	423
Bosien James Gerald	Clay Cole et ux	wt	Jan	21	57	43	452
Berry Earnest L. et ux	M. H. Vernon, et ux	wt	Jan	22	57	43	456
Bobbitt Charles Sr et ux	Jesse V. Owens et ux	wt	Jan	23	57	43	458
Brown B. L. et ux	R. W. Sisk	wt	Feb	19	57	43	489
Brantley Dug James	Mrs. Rosalie Garner	wt	Feb	21	57	43	492
Building Improvements Inc.	Tammy Hernandez Mias	wt	Mar	7	57	43	518
Building Improvements Inc	Luebia Thomas Welch et ux	wt	Mar	7	57	43	519
Bridgforth Hudley Betal	Mariah B. Wilson et al	wt	Apr	2	57	43	507
Banks & Co.	Minor Banks Lewis et al	wt	Apr	19	57	43	591
Black ankle Inc.	Minor Banks Lewis et al	wt	Apr	19	57	43	594
Banks Land and Cattle Co Inc	Minor Banks Lewis et al	wt	Apr	19	57	43	598
Banks & Co.	Minor Banks Lewis et al	wt	Apr	19	57	43	598
Boggan W. E. et ux	Mrs Elmer M. Boggan et al	wt	Apr	20	57	44	1
Boggan F. B.	W E Boggan et ux	wt	Apr	20	57	44	3
Bell John	Anna Dodson, et al	wt	Apr	24	1957	44	10
Barber Alice J.	James F. Barber	wt	May	15	57	44	34
Barber James F.	Mrs Cora S. Barber	wt	May	15	57	44	33
Blanton J C	Mrs Lula J. Flein	wt	May	21	57	44	38
Brown Lawrence E	L H Bobbitt	wt	May	31	57	44	43



# DeSOTO COUNTY, MISSISSIPPI

REVERSE

20428—TOM L. KETCHING CO., NATCHES

GRANTEE	GRANTOR	Nature of Instrument	Date of Filing Instrument			RECORDED	
			Month	Day	Year	Book	Page
Bridgewater George et al	Mrs Claudia Miller Clark et al	Lease	June	8	57	44	58
Browning Mrs Anna N.	Johnson Nichols et al	wt	June	27	57	44	77
Browning Mrs Anna N.	Miss Mamie Nichols	wt	June	27	57	44	77
Beal, Maynard B., et al	J. L. Darling, et al	Wt	July	8	57	44	95
Bennett Eva Mei	L. K. Jones Construction Co	Wt	July	13	57	44	106
Bennett Mrs Annie May	Bryan C. Brister et al	wt	July	17	57	44	114
Beady Education DeSoto Miss	J W Sanders	wt	July	17	57	44	115
Bullard W D et al	Emerson Plunkett	wt	July	23	57	44	123
Bowden Ralph L.	Ewell J. Jenkins, Jr. et al	Wt	July	27	57	44	132
Bowden J. E.	Miss State Huey Klett	ackg permit	July	27	57	44	461
Bridgforth Lusia Perkins, et al	Zelia Perkins Haynes	Wt	Aug	1	57	44	152
Bridgforth Allen, et al	Zelia Perkins Haynes	Wt	Aug	1	57	44	155
Bluff City Land & Gravel Co Inc	Sarah Lowdermilk Pittman	wt	Aug	6	57	44	167
Barber, Edward L. et al	A. D. Pruitt, et al	Wt	Aug	8	57	44	172
Berry Ernest L. et al	M. H. Vernon, et al	Wt	Aug	10	57	44	174
Broadway, Ernest, et al	Olive Branch Baptist Church	Wt	Aug	21	57	44	189
Brown Bailey et al	Roxana Davis Sillum et al	wt	Sept	7	57	44	227
Brown Patsy H. et al	J. L. Hooten, et al	Wt	Sept	23	57	44	246
Boggan Henry D. et al	Charles Lee et al	wt	Sept	26	57	44	254
Brown Thelma	Rehaine Brown	wt	Sept	30	57	44	259
Barbee James J. et al	Halter Conrad et al	Wt	Sept	30	57	44	260
Brown James E. et al	M. H. Vernon, et al	Wt	Oct	1	57	44	261
Belz Philip, Trustee	W. B. Herbert et al	wt	Oct	2	57	44	268-278
Burkley Mattie et al	Lucy Gauding	Wt	Nov	4	57	44	322
Brown Howard L.	Miss State Huey Klett	ackg permit	Nov	23	57	41	509
Broadway Hosea et al et al	Martin Brody et al et al	ackg seed	Nov	30	57	44	352
Britt Charles T. et al	Delano M. Dodson et al	Wt	Dec	11	57	44	357
Barbee Mills et al	Hamon Wolfe et al	wt	Dec	18	57	44	363
1958							
Brown J B	Eddie Ford et al	wt	Jan	7	58	44	381
Beaty John H. et al	G. B. Payne <sup>Executor of</sup> <sub>Misses Hooten</sub> et al	Wt	Jan	13	58	44	391
Brantley N. J.	Mrs Frances Wilson et al	wt	Jan	28	58	44	404
Brigance Edwin Franklin	Harry D. Brigance et al	wt	Feb	11	58	44	417
Brigance Harry D et al	Edwin Franklin Brigance	wt	Feb	11	58	44	418
Baird, Kindall	Robert Thompson, et al	Wt	Feb	19	58	44	421
Bailey R. H. Jr.	W. T. Glenn Jr et al	wt	Feb	21	58	44	424
Bailey Jane Richardson	Conola Bowen Richardson	Wt	Mar	20	58	44	451
Bratton O. D.	James W. Cartwright	wt	Mar	20	58	44	453
Bovey Cleotha et al	Green Davidson et al	wt	Mar	21	58	44	454
Bullard Eugene	Joe L. Gusham et al	wt	Mar	22	58	44	456
Burke J. L. et al	Thomas J. Hopper, Sr.	Wt	Apr	7	58	44	466
Bailey Kendall	Kelie P. Ferguson et al	wt	Apr	14	58	44	472

# DeSOTO COUNTY, MISSISSIPPI

REVERSE

2045-TOM L. KETCHING CO., NATCHEZ

GRANTEE	GRANTOR	Nature of Instrument	Date of Filing Instrument			RECORDED	
			Month	Day	Year	Book	Page
Brantley N. J.	J. H. Brewer Jr et ux	wt	apr	17	58	44	476
Bridges J. T.	J. W. Sanders	wt	apr	30	58	44	495
Caer <sup>Young</sup> <del>Thomas</del> yago miss Delta	Philip Belz	Claim	May	16	58	44	511
Brazzale Charles S. et ux	Harvey A. Watson Jr	wt	May	17	58	44	513
Brady Archie E. et ux	Miss Ella Flow	wt	May	22	58	44	522
Brecken Bill H.	Veterans Farm & Home Board	wt	May	30	58	44	532
Berkley Napoleon et ux	Berman Berkley	wt	June	2	58	44	536
Bailey Kendall	Leslie P. Ferguson, et al	wt	June	12	58	44	558
Berdy Marion E. et ux	Mrs Ena Kate howe	wt	June	13	58	44	560
Bryan Etta Mae, et al	J. P. Langston, et ux	wt	June	13	58	44	561
Bunkley E. J. et ux	Werner Ray, et ux	wt	June	16	58	44	565
Brady Archie E. et ux	T. P. Brady et al	wt	June	30	58	44	588
Bourland L. A. et ux	William J. Moseley et ux	wt	June	30	58	44	591
Brown Robert W. et ux	A. C. Brown et ux	wt	July	11	58	44	596
Britt Charles T. et ux	Delano M. Dodson et ux	wt	July	26	58	45	15
Bourland W. C. et ux	T. J. Haughter	wt	July	29	58	45	22
Bailey Kendall	Ernie S. Evans	wt	aug	20	58	45	69
Burnis D. H. et al	James H. Paris et ux	wt	aug	30	58	45	82
Barr J. H. et ux	Myrtle E. Case	wt	Sept	8	58	45	97
Bailey Kendall	Herbert Key Evans, N.C.M.	wt	Sept	10	58	45	105
Betts Sandy Jr	Leroy Betts	wt	Sept	13	58	45	112
Brewer J. D.	Ira B. M <sup>rs</sup> Daniel, et ux	wt	Sept	19	58	45	119
Barriere John E. et ux	R. W. Latimer et ux	wt	Sept	30	58	45	134
Baker Nathan C. et ux	Enoch Baker et ux	wt	Oct	8	58	45	150
Beaty John A.	W. Wright Mitchell	wt	Oct	13	58	45	155
Birmingham Drew D Jr	Mrs J. E. Birmingham	wt	Oct	13	58	45	156
Bishop J. T.	T. A. M. Inc	wt	Oct	23	58	45	170
Blanton James V.	J. C. Blanton et ux	wt	Oct	27	58	45	173
Boyd Henry et al	Gene Slye Boyd et al	wt	Oct	28	58	45	175
Brewer John Henry	Walter L. Meredith et ux	wt	Oct	30	58	45	178
Brown Lois Watkins	Beverly Watkins et ux	wt	Nov	5	58	45	187
Brewer M. S. et ux	S. T. Brewer et ux	wt	Nov	24	58	45	212
Boyd E. H. et ux	J. M. Barkley et ux	wt	Dec	1	58	45	218
Baldour Marguente et al	Dorothy Baldour	wt	Dec	15	58	45	246
Burgess Roy C. et ux	Charlie Harris et ux	wt	Dec	16	58	45	252
Berkley J. M. et ux et al	Mims Elder et al	wt	Dec	29	58	45	264
1959							
Baptist James D	Tommy Jones et ux	wt	Jan	7	59	45	277
Bourland W. C. et ux	T. J. Haughter	wt	Jan	17	59	45	303
Bowen Nellie	Lindora Shipp et al	wt	Jan	21	59	45	308
Brownlee Victoria	Lindora Shipp, et al	wt	Jan	23	59	45	312
Bizzell Ira D. et ux	Beatrice B. Bizzell, et ux	wt	Jan	26	59	46	115

# DeSOTO COUNTY, MISSISSIPPI

REVERSE

GRANTEE	GRANTOR	Nature of Instrument	Date of Filing Instrument			RECORDED	
			Month	Day	Year	Book	Page
Deleo Development Company	Phil C. Schriev	wt	Jan	28	59	45	323
Bridgforth Allen Ray et ux	William H. Parkins	wt	Feb	4	59	45	330
Boggs O H et ux	Charles C. France et ux	wt	Feb	5	59	45	335
Borch Betty Wright	Donna Wright Tygard	wt	Feb	27	59	45	364
Bizzell Ora D Jr et ux	Clifford L. Ferguson et ux	wt	Feb	27	59	45	365
Bourland W. C. et ux	J. J. Laughter	wt	Mar	2	59	45	366
Bridgforth Allen Ray et ux	Robert Moore	wt	Mar	2	59	45	368
Brody Clifton et ux	Lucy Gauding	wt	Mar	6	59	45	372
Brody Morten	Willie Broady	con ded	Mar	23	59	45	402
Brody Willie	Morten Broady	con ded	Mar	23	59	45	402
Bomprezzi David J	Mattie Mae Chambliss	wt	Apr	8	59	45	432
Brown Guy	J L Brown	wt	Apr	14	59	45	448
Brown Guy	Jesse O. Brannon	wt	Apr	14	59	45	449
Baswell Mrs Alice John	Mrs Arlene John Blair et al	wt	Apr	23	59	45	459
Barr J H et ux	Shelby C Wilson et ux	wt	Apr	23	59	45	457
Bobbitt Otes C.	Randall Inc.	wt	Apr	24	59	45	461
Brazzale Charles L et ux	Harvey A. Watson Jr et ux	wt	May	2	59	45	491
Bull Charles M. et ux	James W. Cartwright	wt	May	7	59	45	500
Bryan C. L.	United States of America	claim	May	9	59	45	505
Burstein Eugene Trustee for	Murray Beiter et ux	claim	May	19	59	45	521
Brandon Raiford J. et ux	J. H. Mann Jr. et ux	wt	June	10	59	45	561
Barner H. H. et ux	James W. Cartwright et al	"	June	30	59	45	580
Bratton O. D.	James W. Cartwright	wt	July	11	59	47	16
Brown James E et ux	M. H. Vernon	con ded	July	13	59	47	18
Bridgforth Allen Ray et ux	Jelia Parkins Haynes	wt	July	21	59	47	33
Buckham Cecil et ux	Cypressville Lumber & Supply Co. Inc.	wt	July	24	59	47	42
Bacon Frances	Mrs A J Brackett Jr	wt	Aug	5	59	47	84
Brown James E et ux	M H Vernon	claim	Aug	14	59	47	97
Barnes L. Lavene et ux	G L Walters et ux	wt	Aug	15	59	47	98
Barr J H	W E Wilroy Sub-Trustee	con ded	Aug	18	59	47	108
Bolin Walter H et ux	Mrs Ruth Kahler	wt	Aug	22	59	47	120
Bailey R K Jr. Inc.	R K Bailey Jr.	wt	Aug	25	59	47	122
Bunnell Mrs Pickney B.	Robert D. Bunnell et al	wt	Aug	29	59	47	133
Banker & Co.	Nell Banks Gates et ux	wt	Aug	31	59	47	136
Bowen Essee	Anna Collins	wt	Sept	14	59	47	171
Bowen Neal	Essee Bowen	wt	Sept	14	59	47	172
Bowen Essee	Neal Bowen et ux	wt	Sept	14	59	47	174
Bradley Ralph E et ux	Atton O West et ux	wt	Oct	2	59	47	207
Boone Estrie et ux	Green Davidson et ux	wt	Oct	7	59	47	214
Brown Allen et ux	Shelton Brown	wt	Oct	7	59	47	215
Brady Mrs Effie Eason	Winnie Qualls Green	claim	Oct	16	59	47	238
" " " "	Bryant Brady Qualls	"	Oct	16	59	47	237
" " " "	Arthur P. Qualls	"	Oct	16	59	47	236



DeSOTO COUNTY, MISSISSIPPI

REVERSE

GRANTEE	GRANTOR	Nature of Instrument	Date of Filing Instrument			RECORDED	
			Month	Day	Year	Book	Page
Brady Mrs Effie Eason	James Edward Qualls	Quit Claim	Oct	16	59	47	235
Baptist Church Day Trustees	O & Reed et ux	wt	Oct	22	59	47	243
Berry Earnest L.	Mrs Eloise Merritt	Quit Claim	Oct	26	59	47	248
Baldwin Adranda	Clinton Newberry	wt	Oct.	28	59	47	258
Britt Charles J. et ux	Steve Stevenson et ux	Hk.	Nov.	10	59	47	289
Briner W. H.	Mrs Sarah Briner	Deed of Gift	Nov.	17	59	47	302
Berry Patricia H. et vic	M. J. White et ux	Hk.	Nov.	18	59	47	305
Bonds Fannie M.	Anderson Mallock	wt	Nov	30	59	47	318
Buchanan J. B.	W E Manning	wt	Dec	9	59	47	328
Bell Jess	Alolphus Dixon et ux	Hk.	Dec	12	59	47	336
Brien Sylvester et ux	Lelah Murphy	wt	Dec	19	59	47	355
Bridgforth Mrs Belle J	Mrs Betty B. Witter	Deed in Kind	Dec.	21	59	47	357
Baker J L et ux	Edmund Wtkov et ux	wt	Dec	22	59	47	371
1960							
Bradbury Clifford C. et ux	John H. Farrell et ux	wt	Jan	13	1960	47	419
Dely Investment Co Inc.	H. P. Sullivan	Hk.	Jan	13	1960	47	420
Britt Charles J. et ux	Maurice E. Hoodson	Hk.	Jan	25	1960	47	445
Brady Mrs Effie Eason	Mrs Martha Qualls Pryor	Quit Claim	Jan	26	1960	47	446
Brady Mrs Effie Eason	C. C. Qualls	"	Jan	26	1960	47	447
Bradshaw Sam L. et al	E. W. Rutland et ux	wt	Jan	27	1960	47	451
Bozof Louis	F W Pierce	Quit Claim	Jan	29	1960	47	453
Boyer R. J.	Imogene Boyce et al	Hk.	Jan	30	1960	47	456
Boyer A. E.	DeSoto County Board of Education	wt	Feb.	11	1960	47	484
Boulton A. M. et ux	E E Broadway et ux	wt	Feb	13	1960	47	489
Brady Mrs Effie Eason	Norman B. Brady	Quit Claim	Feb	13	1960	47	492
" " " "	Elwood Clyde Qualls	"	Feb	13	1960	47	492
" " " "	Louise Brady Massengill	"	Feb	13	1960	47	491
Bridgforth D B & Co.	Mrs Belle J. Bridgforth	wt	Mar	3	1960	47	524
Bailey Ernest E et al	United States of America	Quit Claim	Mar	4	1960	47	530
Bell Sallie	J R Williams et ux	Quit Claim	Mar	16	1960	47	567
Boggon Raymond et ux	Earline Edwards et ux	wt	Mar	25	1960	47	581
Barbee Mills	Ottavia Davis	wt	Mar	28	1960	47	583
Bridgforth Dudley B.	Mrs Belle J. Bridgforth	Hk.	Mar.	31	1960	48	5
Bredgall Charles B et ux	Harvey A Watson Jr	wt	Apr	1	1960	48	7
Bridgforth D B & Co.	Dudley B. Bridgforth	wt	Apr	7	1960	48	33
Berryhill J &	John A. Beal et ux	wt	Apr	11	1960	48	53
Bowch Betty W.	J. F. Conger	wt	Apr	13	1960	48	60
Baldwin Adranda	Wesley Chalmers	wt	Apr	18	1960	48	65
Bridgforth Allen Ray et ux	Robert Moore et al	Hk.	Apr.	20	1960	48	71
Broady Hawkins et ux	Despina Reese	Hk.	Apr.	22	1960	48	79
Bouchillon A. W. et ux	J F Conger et ux	wt	May	7	1960	48	94

# DeSOTO COUNTY, MISSISSIPPI

REVERSE

GRANTEE	GRANTOR	Nature of Instrument	Date of Filing Instrument			RECORDED	
			Month	Day	Year	Book	Page
Brown Pally W. et ui	J L Waster et of	wt	May	9	1960	48	102
Brown Nehaine	George W. M. Lendon et of	wt	May	10	1960	48	102
Baker, Helvie Cobb, et al	Ernestine Davis, et al	wt	May	24	1960	48	<del>144</del>
Bennett Eddie et of	Fred Richardson et of	wt	May	27	1960	48	145
Ballard, James W., et of	John M. Cole, Jr., et of	wt	June	7	1960	48	172
Brown Noria et of	Clifton Brown et of	wt	July	9	1960	48	239
Brown Lois Watkins	Hissetta Watkins Sanders	wt	July	12	1960	48	249
Brakefield John A et of	G. L. Watters et of	wt	July	14	1960	48	255
Banks Hard Cattle Co Inc	Robert R Gale et of	wt	July	16	1960	48	263
Bridgforth, Allen Ray, et of	Quentin Moore	wt	Aug.	3	1960	48	285
Brewer J E	United States of America	wt	Aug	22	1960	48	327
Burlison David P. et of	DeSoto County Board of Education	wt	Aug	25	1960	48	325
Bustick Arthur L. et of	James Sidney Jones et of	wt	Aug	27	1960	48	332
Brown Robert W.	H. D. Waster et of	wt	Aug	29	1960	48	337
Bell, Henry S. Jr. et al	The United States of America	wt	Sept.	3	1960	48	353
Boyce Mattie	Imogene W Boyce	wt	Sept	3	1960	48	357
Baurafind, Mrs. S., Jr.	The United States of America	wt	Sept	6	1960	48	360
Burkison, David P. et of	Harvey Leonard et al	wt	Sept	6	1960	48	369
Burkison, David P. et of	Frank S. Ricks	wt	Sept	6	1960	48	58
Broadway Russell S et of	Russell S. Broadway et of	wt	Sept	12	1960	48	385
Brooks Sylvester	Lee Wicks Jr et of	wt	Sept	17	1960	48	394
Bridgforth Helia	Eric Price et al	wt	Sept	20	1960	48	403
Bratton O D et al	Arthur J. Simmons et of	wt	Sept	21	1960	48	404
Baker O C et of	Tony Ladd	wt	Oct	5	1960	48	424
Baker O. C. et of	Tony Ladd	wt	Oct	5	1960	48	424
Baker Wayne E et of	Tony Ladd	wt	Oct	5	1960	48	425
Brown James	C. C. Herrington	wt	Oct	6	1960	48	438
Bacon Frances	Killian S. Esrey et al	wt	Oct	7	1960	46	448
Bovehiller A. W.	Thurman S. Kellen et of	wt	Oct	7	1960	48	440
Bridgforth Ludly B. et of	Mrs Lena B. Williamson	wt	Oct	10	1960	48	441
Bethune Jack	James P. Dixon Chan Clk	wt	Nov	1	1960	48	480
Bethune Jack	James P. Dixon Chan Clk	wt	Nov	1	1960	48	481
Bethune Jack	Joel P. Walker Jr.	wt	Nov	1	1960	48	483
Betan Court Antonio	J. G. Allen et of	wt	Nov	3	1960	48	485
Banks & Co.	Thomas Coffey Robertson	wt	Nov	16	1960	48	509
Bramhall, Burrey C. et of	John M. Cole, Jr. et of	wt	Nov.	29	1960	48	529
Beard Betty Jean Barnett	J R Barnett et of	wt	Nov	30	1960	48	536
Bridger, Gilbert R.	The United States of America	wt	Dec	2	1960	48	541
Bell, Eddie, Enterprise	John M. Cole, Jr., et of	wt	Dec	7	1960	48	549
Baker, Sylvester	George Poole, et al	wt	Dec	8	1960	48	553
Buchanan, Homer E. et of	J. S. Allen, et of	wt	Dec	8	1960	48	555
Battle, Jerry, et of	Arthur Phillips, et of	wt	Dec	8	1960	48	557
Beane, Estace, et al	Green Davidson et of	wt	Dec	12	1960	48	571





DeSOTO COUNTY, MISSISSIPPI  
REVERSE

GRANTEE	GRANTOR	Nature of Instrument	Date of Filing Instrument			Recorded	
			Month	Day	Year	Book	Page
	1961						
Bouton John P. et ux et al	James W. Cartwright et al	wt	Jan	6	1961	49	57
Black Johnnie et ux	J. N. Riley Jr et al	wt	Jan	10	1961	49	64
Bates J. B. Jr et ux	O & Bates et al	wt	Jan	10	1961	49	59
Bass Ernest et ux	Arden Chandler et ux	wt	Jan	11	1961	49	70
Butler H. M. et ux	J. G. Allen et ux	wt	Jan	18	1961	49	87
Blythe J. M. et ux	John A. Graves et ux	wt	Jan	24	1961	49	99
Brunner Mrs. F. J.	United States America	wt	Jan	30	1961	49	112
Baroni David	J. T. Bishop	wt	Feb	16	1961	49	162
Bogan L. P. et ux	Veroy Allison et ux	wt	Feb	17	1961	49	164
Bonds Fannie M.	Rufus Matlock	wt	Feb	17	1961	49	167
Barnett F. A. et ux	J. G. Allen et ux	wt	Feb	18	1961	49	174
Barr J. H. et ux	E. J. Groome et ux	wt	Feb	23	1961	49	183
Bolin Walter H. et ux	L. N. Cleveland Jr	wt	Feb	24	1961	49	189
Brantley Annie A.	Fessie Hunt Trust	wt	Mar	16	1961	49	252
Baker Wayne E Baker et ux	Fory Ladd	wt	Mar	20	1961	49	251
Ben, J. H. et ux, et al	James W. Cartwright, Trustee	wt	Mar	24	1961	49	261
Boylester James G. et ux	Henry B. Purigoy et ux	wt	Mar	27	1961	49	267
Bryant Veroy et ux	Willie Hinds	wt	Apr	3	1961	49	287
Bernard Guy B. et ux	Lynwood L. League et ux	wt	Apr	8	1961	49	301
Bull Charles M. et ux	James W. Godwin et ux	wt	Apr	21	1961	49	329
Berry Robert D.	Ella J. Berry	wt	Apr	27	1961	49	336
Bethlehem Missionary Baptist Church	Banks Land & Cattle Co.	wt	Apr	27	1961	49	340
Branan Jimmy	J. G. Allen et ux	wt	Apr	28	1961	49	344
Black Beight et ux	Mrs. Lula Robinson et al	wt	May	1	1961	49	357
Bob Neal Homes Inc	Southaven Land Co Inc	wt	May	3	1961	49	372
Brannan Jesse O. et ux	Guy Brewer	wt	May	10	1961	49	401
Bull Charles M. et ux	James W. Godwin et ux	wt	May	10	1961	49	403
Byard Cecil E. et ux	Julia S. Napper et ux	wt	May	12	1961	49	412
Bonds Mrs. Fodie L. Moody	Cecil Mader	wt	May	31	1961	49	465
<del>Bridgforth Mattie Rea</del>							
Bridgforth Allen Ray et ux	Mattie Rea Moore	wt	June	1	1961	49	472
Bratton O. D.	Walker Development Co. Inc	wt	June	9	1961	49	501
Bratton O. D.	James W. Cartwright	wt	June	16	1961	49	515
Brown Joe James et ux	Johnnie S. Turner et ux	wt	June	20	1961	49	525
Burgin Grady C. et ux	J. G. Allen et ux	wt	June	21	1961	49	529
Bateman James S. et ux	Anna Lee Better	wt	July	6	1961	49	559
Bob Neal Homes Inc	Southaven Land Co. Inc	wt	July	10	1961	49	572
Baker Homer L. et ux	DeSoto County Miss Bond & Rev. Corp	wt	July	10	1961	49	575
Bredlow H. C. et ux	J. A. Cox	wt	July	10	1961	49	587
Bailey R. K. Jr	J. Lloyd Pitt	wt	July	11	1961	49	590
" " " "	J. Walter R. Pitt	wt	July	11	1961	49	589
Bishop Charlie E. et ux	James W. Cartwright et al	wt	July	19	1961	51	10

DeSOTO COUNTY, MISSISSIPPI  
REVERSE

GRANTEE	GRANTOR	Nature of Instrument	Date of Filing Instrument			Recorded	
			Month	Day	Year	Book	Page
Brooks J M	J P Langston et al	wt	July	20	1961	51	33
Brooks J. M.	Etta Mae Bryan et al	wt	July	20	1961	51	34
Bailey R. K. Jr.	James P. Sipton, Charles Spivey, Comm	wt	July	20	1961	51	29
Bailey, R. K. Jr.	Mrs. Lollie S. Pounders	Quit Claim	July	26	1961	51	68
Bailey, R. K. Jr.	W. H. Sisk	"	July	26	1961	51	67
Bailey, R. K. Jr.	J. M. Sisk	"	July	26	1961	51	65
Bailey, R. K. Jr.	Mrs. Clara S. M. Elroy	"	July	26	1961	51	64
Beard, Hulet, et al	Clyde Sparkman, et al	"	July	28	1961	51	74
Baker, Homer, et al	Mississippi County, Miss. Board of Education	wt	July	29	1961	51	76
Beauti - Floor of the South, Inc	Nicola Rippoli, et al	wt	Aug	1	1961	51	93
Bowers Cecil E. et al	W. M. Maxwell, et al	wt	Aug	3	1961	51	107
Bob Neal Homes, Inc	Southaven Land Co. Inc.	wt	Aug	3	1961	51	99
Bob Neal Homes, Inc.	Southaven Land Co. Inc.	wt	Aug	5	1961	51	100
Bonascera John Victor Joseph Jr.	George H. Brantley Jr	wt	Aug	4	1961	51	113
Blount, William R. Jr. et al	James W. Cartwright, et al	wt	Aug	15	1961	51	141
Bailey R. K. Jr.	Mrs. Lollie S. Sisk	Quit Claim	Aug	24	1961	51	166
Bob Neal Homes, Inc	Southaven Land Co. Inc	wt	Aug	22	1961	51	141
Burch, Lucius Jr	Bailey & Sons, Inc	Quit Claim	Sept	1	1961	51	207
Baker, Marion C., et al	James W. Cartwright, et al	wt	Sept	1	1961	51	209
Bowen Nehemiah	Julia Broude	wt	Sept	8	1961	51	211
Brown Foster Kenneth, et al	Realty Trust Inc	wt	Sept	19	1961	51	259
Bryner, J. B., et al	James W. Cartwright, et al	wt	Sept	20	1961	51	268
Bridgforth, Henry Ambrose, et al	Odesa Bridgforth, et al	wt	Sept	20	1961	51	264
Bowden M E et al	Hewlett + Hunt Development Co Inc	wt	Oct	5	1961	51	288
Beaver, Gilbert Verner, et al	Frank B. Johnson, et al	wt	Oct	7	1961	51	298
Butler Lula Mae	Willie Frank Phillips et al	wt	Oct	9	1961	51	309
Bob Neal Homes, Inc	Southaven Land Co. Inc	wt	Oct	11	1961	51	305
Banks & Company	George J. Rich, Jr	wt	Oct	17	1961	51	311
Beaver, H. V., et al	James W. Cartwright, et al	wt	Oct	25	1961	51	336
Bell, R. J.	Robert F. Sutton et al	wt	Nov	7	1961	51	381
Bengard, Vige, et al	James Gillespie et al	wt	Nov	9	1961	51	409
Bely; Phillip	Clema Howard, et al	Quit Claim	Nov	18	1961	51	397
Bowers, May S., et al	James W. Cartwright, et al	wt	Nov	22	1961	51	451
Bennett, L. J., et al	C. A. Phelan III	wt	Nov	22	1961	51	449
Bobb B. F. et al	John T. Mahoney Inc.	wt	Nov	27	1961	51	460
Brown Doyle L. et al	Cecil Mason et al	wt	Dec	2	1961	51	485
Bender, Charles A., et al	Gill Realty Company, Inc	wt	Dec	7	1961	51	492
Bender, Charles A., et al	Gill Realty Company, Inc	wt	Dec	7	1961	51	493
Bassett, Lawrence, et al	James H. Berry, et al	wt	Dec	12	1961	51	517
Baptist, Napoleon, et al	Ambrose Bridgforth	wt	Dec	22	1961	51	553
Bailey W E et al	F. E. Stewart	wt	Dec	30	1961	51	567

man

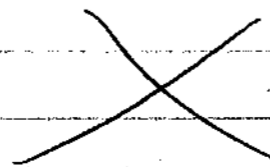

DeSOTO COUNTY, MISSISSIPPI  
REVERSE

GRANTEE	GRANTOR	Nature of Instrument	Date of Filing Instrument			Recorded	
			Month	Day	Year	Book	Page
	1962						
Briscoe, Olin M. et ux	Mrs Audrey Briscoe et al	2 <sup>nd</sup> ch	Jan	2	1962	51	573
Broadway, Jerry et ux	Wallace E. Johnson et ux	quit	Jan	8	1962	52	8
Braunwell, Calvin C. et ux	Realty South, Inc	quit	Jan	8	1962	52	19
Briscoe Olin M. et al	P. & Emerson	Easement	Jan	12	1962	52	42
Breazale Charles E. et ux	De Soto Industrial Air Park Inc.	wt	Jan	20	1962	52	72
Bob Neal Homes Inc.	Southern Land Co.	wt	Feb	1	1962	52	142
Bruner John H et ux	Thompson + Wiggle	wt	Feb	1	1962	52	136
Baptist John D.	James Baptist	wt	Feb	9	1962	52	179
Baker Mrs Nellie Frances	Ed Thomas et ux	wt	Feb	9	1962	52	177
Bastner Loyd S. Jr et ux	Deeland Inc	wt	Feb	12	1962	52	189
Baptist Assn. De Soto County	Southern Land Co Inc.	wt	Feb	26	1962	52	230
Bawlin, Mrs Amelia M.	George W. Bawlin	wt	Mar	1	1962	52	264
Baker Wayne	Boyd Hardin et ux	wt	Mar	1	1962	52	280
Boothe Jerry T. et ux	R. T. Pauders et ux	wt	Mar	2	1962	52	282
Barnett Robert Glenn	Deeland Inc.	wt	Mar	3	1962	52	273
Boucher R. W. et al	Mrs Mamie Echols et al	wt	Mar	3	1962	52	265
Baucum George et ux	Thurman D. Allen et ux	wt	Mar	5	1962	52	286
Batts, Ludie	Louise Woster White et ux	wt	Mar	7	1962	52	291
Bridgforth Robert	Hezekiah Bridgforth et al	wt	Mar	9	1962	52	315
Baptist Nathaniel et ux	Robert Bridgforth	wt	Mar	9	1962	52	319
Brown Ervin T. et ux	Miss Lula Robinson et al	wt	Mar	9	1962	52	312
Bauer J B et ux	White Chapel AME Church	wt	Mar	13	1962	52	325
Brown Lawrence E. et ux	Deeland Inc.	wt	Mar	13	1962	52	333
Brigg Fred Jr et ux	Deeland Inc	wt	Mar	13	1962	52	334
Brown, Emma Jane	Tommy Eldridge	Quit Claim	Mar	19	1962	52	357
Beard, Leander Dallas et ux	Eqb real Homes, Inc.	wt	Mar	22	1962	52	376
Broadey, Ernest Lee, et al	Hawkins Broadey, et ux	2 <sup>nd</sup> ch	Mar	26	1962	52	404
Benefield, Billie M. et ux	Deeland Inc.	2 <sup>nd</sup> ch	Mar	27	1962	52	411
Broom, Robert M. et ux	De Soto Homes, Inc.	2 <sup>nd</sup> ch	Mar	27	1962	52	412
Brown Emma Jane	Tommy Eldridge	Quit Claim	Mar	27	1962	52	428
<del>James</del> Bohannon, James W. et ux	Wallace E. Johnson, Inc	wt	Mar	29	1962	52	436
Barkley William D. et ux	John T. Mahoney Inc.	wt.	Apr	2	1962	52	449
Banks, Fannie M. et al	Nelson Harris	wt	Apr	4	1962	52	459
Burneth, Woodrow W. et ux	Herman Mc Carson, et ux	wt	Apr	5	1962	52	465
Barber, Edward L. et ux	Edward Lee Raybelle, et ux	wt	Apr	10	1962	52	490
Bredlow H. C. et ux	James Dennis et ux	Quit Claim	Apr	10	1962	52	501
Bailey, R. T. Jr	W. A. Hunt et ux	wt	Apr	12	1962	52	511
Barr Roy R et ux	Albert E. Leahy et ux	wt	Apr	17	1962	52	531
Blakey, James Ray. et ux	Wallace E. Johnson, Inc.	wt	Apr	17	1962	52	527
Brady, Thomas G. et ux	Bob Neal Homes, Inc.	wt	Apr	17	1962	52	535
Bridgforth, Allen Ray et ux	Robert Moore	2 <sup>nd</sup> ch	Apr	24	1962	52	544
Bain Billy C. et ux	Hewlett + Hunt dev. Co Inc	wt	May	10	1962	52	600



DeSOTO COUNTY, MISSISSIPPI

REVERSE

GRANTEE	GRANTOR	Nature of Instrument	Date of Filing Instrument			Recorded	
			Month	Day	Year	Book	Page
Bob Neal Homes Inc.	Southaven Land Co., Inc.	wt	May	10	1962	52	604
Trustee, Bryant C.	Aubrey Williams	wt	May	16	1962	53	10
Boyer, J. L.	J. H. Boyer, et ux, et al	wt	May	2	1962	53	7
Boucher R. W. et ux	J. B. Healea et ux	wt	May	19	1962	53	9
Bob Neal Homes Inc.	Southaven Land Co. Inc.	wt	May	22	1962	53	14
Bailey William E. et ux	Robert Noel Smith et ux	wt	May	24	1962	53	19
Bob Neal Homes Inc.	Southaven Land Co.	wt	May	31	1962	53	53
Byard, Cecil E. et ux	Julia S. Hopper, et ux	wt	May	31	1962	53	55
Bob Neal Homes, Inc.	Isleland Inc.	wt	June	5	1962	53	65
Blake, Jack R. et ux et al	James W. Cartwright, et al	wt	June	6	1962	53	70
Baptist, John D.	James Baptist.	wt	June	6	1962	53	80
Barr J. H. et ux	Mrs Bessie M. Moore	wt	June	9	1962	53	95
Bryson, William Perry	Spencer A. Robson, et ux	wt	June	12	1962	53	109
Bob Neal Homes Inc.	Southaven Land Co. Inc.	wt	June	13	1962	53	111
Bonds Leray et ux	Lillian S. Huntington	wt	June	15	1962	53	137
Boucher R. W. et ux	J. B. Healea et ux	wt	June	16	1962	53	133
Benefield Charles B. et ux	Isleland Inc.	wt	June	16	1962	53	128
Briester Bryan C.	Aubrey Williams	wt	June	18	1962	53	121
Butt E. Dargan et ux	James W. Cartwright et al	wt	June	19	1962	53	140
Bicknell Howard A. et ux	Hewlett + Hunt Dev. Co. Inc.	wt	June	26	1962	53	160
Blunt Thomas Marion et ux	Hewlett + Hunt Dev. Co. Inc.	wt	June	26	1962	53	161
Baumgard Sue L. Jr et ux	Sue L. Baumgard Jr.	wt	July	3	1962	53	209
Baptist Church, Olive Branch	A. L. Roberson, et ux	wt	July	12	1962	53	239
Bull, C. Lass. M. et ux	James W. Cartwright, et al	wt	July	13	1962	53	238
Bowen Mat L. et ux	B. A. Wells et ux	wt	July	21	1962	53	261
Barbee Mary	A. W. Hawkins	wt	July	24	1962	53	287
Bailey Mrs Stella	United States of America	wt	July	30	1962	53	201
Butler, Louis R. et ux	Milton W. Abhatt, et ux	wt	Aug	1	1962	53	309
Bob Neal Homes, Inc.	Southaven Land Co. Inc.	wt	Aug	2	1962	53	316
Bassett, Lawrence, et ux	James H. Berry, et ux	wt	Aug	7	1962	53	335
Bob Neal Homes, Inc.	Southaven Land Co. Inc.	wt	Aug	8	1962	53	338
Bishop, W. E. et ux	Pyramid Corp.	wt	Aug	9	1962	53	347
Bell, John R. et ux	C. G. Powell, et ux	wt	Aug	9	1962	53	341
Bob Neal Homes, Inc.	Southaven Land Co. Inc.	wt	Aug	23	1962	53	393
Brooke James T. et ux	Hewlett + Hunt Dev. Co. Inc.	wt	Aug	25	1962	53	402
Bob Neal Homes, Inc.	Southaven Land Co. Inc.	wt	Aug	27	1962	53	407
Benton, Robert L. et ux	Isleland Inc.	wt	Aug	31	1962	53	418
Burchett R. A.	John M. Robertson	wt	Sept	1	1962	53	420
Back Rommie L. et ux	Realty South Inc.	wt	Sept	5	1962	53	425
Bob Neal Homes Inc.	Southaven Land Co. Inc.	wt	Sept	5	1962	53	424
Barrere John E. et ux	Ruby R. Hatemi	wt	Sept	8	1962	53	437
Berry, Ernest J.	Ernest J. Berry	wt	Sept	10	1962	53	448
Bob Neal Homes, Inc.	Southaven Land Co. Inc.	wt	Sept	14	1962	53	461

DeSOTO COUNTY, MISSISSIPPI

REVERSE

GRANTEE	GRANTOR	Nature of Instrument	Date of Filing Instrument			Recorded	
			Month	Day	Year	Book	Page
Bayer, Lewis Salmaty et ux	Jesse Samuel, Inc	mt	Sept	18	1962	53	467
Barnett, Elaine D.	Roy M. Roberts, et ux	mt	Sept	26	1962	53	491
Barnack, George Fred, et ux	John J. Camp, Jr. et ux	mt	Sept	28	1962	53	508
Briscoe, E. H. et ux	Thompson & Wiggle	mt	Sept	28	1962	53	507
Burchett A. P.	W.C. Neal	mt	Oct	1	1962	53	509
Bethay auston Finley et al	Miss Nell Owen	mt	Oct	4	1962	53	520
Banks James et ux	Mary Taylor Moody et al	mt <sup>int dual</sup>	Oct	8	1962	53	544
Burlison David Paul et ux	Thompson + Wiggle	mt	Oct	17	1962	53	579
Bailes Paul Edward et ux	Hewlett + Hunt Dev. Co. Inc	mt	Oct	26	1962	53	602
Baker, William D. et ux	Hewlett + Hunt Dev. Co. Inc.	mt	Oct	29	1962	53	611
Balko, W. O.	J. D. Allen	mt	Nov	5	1962	53	644
Bob Neal Homes, Inc	Southaven Land Co. Inc	mt	Nov	5	1962	53	634
" " " "	" " " "	mt	Nov	5	1962	53	635
" " " "	" " " "	mt	Nov	5	1962	53	636
Bell, Harold E. et ux	Thompson + Wiggle	mt	Nov	5	1962	53	643
Baker Ralph E. et ux	Jesse Samuel Inc.	mt	Nov	6	1962	54	12
Blanton James H. et ux	Bob Neal Homes Inc	mt	Nov	15	1962	54	29
Burlison James H.	Wallace E Johnson Inc	mt	Nov	15	1962	54	31
Browning Herman L. et ux	John T. Mahoney et ux	mt	Nov	15	1962	54	32
Bowden James main et ux	Jesse Samuel Inc.	mt	Nov	15	1962	54	33
Brown Emma Jane	Relah Murphy	mt <sup>cont dual</sup>	Nov	21	1962	54	69
Barton Charles L. et ux	Thompson + Wiggle	mt	Nov	28	1962	54	90
Bowen Joe Turner et ux	William Wallace et ux	mt	Nov	29	1962	54	102
Bob Neal Homes Inc.	Southaven Land Co. Inc	mt	Nov	30	1962	54	123
Boren Carolyn M.	J. L. Boren	mt	Dec	1	1962	54	105
Bryant Floyd Jr et ux	James W Cartwright et al	mt	Dec	4	1962	54	132
Ballard alley & Jr et ux	H. D. Johnston et ux	mt	Dec	8	1962	54	139
Barnett Gerald Edward et ux	Thompson + Wiggle	mt	Dec	10	1962	54	148

1963

Bayer, Walter D. et ux	Jesse W. Spierland, et ux	mt	Jan	4	1963	54	247
Bradfoth Joanna	Robert Bradfoth	mt	Jan	7	1963	54	257
Baptist, Napoleon et ux	Robert Bradfoth	mt <sup>cont dual</sup>	Jan	10	1963	54	273
Bailey, Robert Franklin, et ux	Jesse Samuel, Inc.	mt	Jan	10	1963	54	305
Bell, Jerry D. et ux	Wallace E. Johnson, Inc.	mt	Jan	10	1963	54	284
Baker, Walter Franklin, et ux	Thompson + Wiggle	mt	Jan	10	1963	54	318
Bell, Phillip Moses, et ux	Norman M. Chandler, et ux	mt	Jan	10	1963	54	280
Bob Neal Homes Inc.	John T. Mahoney et ux	mt	Jan	11	1963	54	326
Bretwell Supply + Service Co.	W. Kenneth Gilbert, et ux	mt	Jan	16	1963	54	331
Broadway Albert Legere et ux	Deeland Inc.	mt	Jan	21	1963	54	355
Brady, A. L. et ux	W. L. Ragdale, et ux	mt	Jan	22	1963	54	371

DeSOTO COUNTY, MISSISSIPPI  
REVERSE

GRANTEE	GRANTOR	Nature of Instrument	Date of Filing Instrument			Recorded	
			Month	Day	Year	Book	Page
Barry, Charles Johnston, et ux	Altie W. Ikin	wt	Jan	22	1963	54	372
Beatty, John A. et ux	Robert Richardson, et ux	wt	Jan	28	1963	54	310
Baxter Malcolm D.	Kathryn B. Garrett et al	wt	Jan	29	1963	54	385
Baxter Malcolm D. Jr et ux	Malcolm D. Baxter et ux	wt	Jan	30	1963	54	389
Bob Neal Homes Inc.	Sauthauer Land Co. Inc.	wt	Feb	2	1963	54	412
Gratten, O. D.	Walker Dev. Co. of Miss Inc.	wt	Feb	5	1963	54	441
Bob Neal Homes Inc.	Leland J Jenkins et ux	wt	Feb	18	1963	54	482
Burke Robert Lee et ux	Mrs Edith R. Lawner	wt	Feb	18	1963	54	497
Binkley John T.	Mrs Stella Bailey	wt	Feb	21	1963	54	509
Bullock Asa et ux	Leonard C. Spellmann et ux	wt	Mar	2	1963	54	524
Bob Neal Homes, Inc.	Leland J. Jenkins, et ux	wt	Mar	7	1963	54	532
Belvin, Billy Jack et ux	Jesse Samuel, Inc.	wt	Mar	13	1963	54	557
Basham James R. et ux	Leon E. Tyler et ux	wt	Mar	15	1963	54	519
Breiner Mrs Rubie E.	Mrs Hazel Tomme M.C. Cook	wt	Mar	20	1963	54	623
<i>Said</i> Brewer, Maggie C.	Earl M. Brewer	wt	Mar	22	1963		
Brewer, Lodie M.	Brewer, Mrs. Maggie C.	wt	Mar	22	1963	54	630
Black James Ollie	Priscilla Allen	wt	Mar	22	1963	55	2
Bready, Willie	May Withen	wt	Mar	25	1963	55	12
Bell James S. et ux	Thompson + Wiggle	wt	Mar	29	1963	55	42
Brauner R. L. et ux	Charles M. Quick et ux	wt	Apr	3	1963	55	70
Beard Edward Leo. et ux	Rose Samuel Inc.	wt	Apr	6	1963	55	85
Brewer, Billy Henry et ux	Hewlett & Hunt Dev. Co. Inc.	wt	Apr	10	1963	55	116
Bob Neal Homes, Inc.	Thompson + Wiggle	wt	April	15	1963	55	118
Brownstein Philip N. Federal Housing Comm	Edison Savings Loan Assn	wt	Apr	13	1963	55	<del>138</del>
Barker, Laura Mae	James H. Perry, et ux	wt	Apr	19	1963	55	150
Baxter, Billy D. et ux	B. W. Perry, et ux	wt	Apr	24	1963	55	167
Baldwin, Howard Lee et ux	Hewlett & Hunt Dev. Co. Inc.	wt	Apr	30	1963	55	182
Black, William H. et ux	Wallace E. Johnson, Inc.	wt	May	2	1963	55	206
Barnes, Lois B.	Wilma B. Hillcut, et al	wt	May	2	1963	55	203
Bowen Mrs Mildred V. et ux	Mrs Laura E. Vaiden	wt	May	2	1963	55	222
Black J. L. et ux	James Banner	wt	May	3	1963	55	231
Burlison, Lee A. et ux	Robert Lee Red, et ux	wt	May	6	1963	55	222
Bridges Randolph	Lorena Matthews	Part and wt	May	6	1963	55	247
Bennett, Dutton L. et ux	Thompson + Wiggle	wt	May	7	1963	55	233
Bob Neal Homes, Inc.	Sauthauer Land Co. Inc.	wt	May	7	1963	55	234
Bob Neal Homes, Inc.	Sauthauer Land Co. Inc.	wt	May	7	1963	55	235
Bushy, Wade M. et ux	Mrs Ellen B. Ikin, et al	wt	May	8	1963	55	251
Becker William D et ux	E. E. Thurell et ux	wt	May	11	1963	55	287
Blackman Jack et al	Mulki Banks et al	Part and wt	May	11	1963	55	279
Boggan H. J.	Hilson Brandon, et al	Part and wt	May	15	1963	55	299
Bry, Marion E. et ux	Hewlett & Hunt Dev. Co. Inc.	wt	May	17	1963	55	306
Bell, Charles D. Jr. et ux	A. M. Watkins et ux	wt	May	17	1963	55	312
Bushy, George Edward et ux	Hewlett & Hunt Dev. Co. Inc.	wt	May	23	1963	55	326



DeSOTO COUNTY, MISSISSIPPI  
REVERSE

GRANTEE	GRANTOR	Nature of Instrument	Date of Filing Instrument			Recorded	
			Month	Day	Year	Book	Page
Brewer Harry W. et ux	Jesse Souell Inc.	wt	May	25	1963	55	338
Bob Neal Homes Inc.	Southaven Land Co. Inc.	wt	May	25	1963	55	339
Bob Neal Homes, Inc.	Udo J. Dray, et ux	wt	May	29	1963	55	354
Batson, P. J. Dr. et ux	P. J. Batson, Jr. et ux	wt	May	30	1963	55	351
Bond William J.	Eddie J. Bond	claim	May	31	1963	55	362
Bryant, Lloyd Dr. et ux	James W. Cartwright, et al	wt	June	6	1963	55	374
Brewer Lohmie Gene et ux	Aubrey M. Watkins et ux	wt	June	8	1963	55	393
Buchanan, John P. et ux	Bob Neal Homes, Inc.	wt	June	11	1963	55	394
Bowles Hercules	Jessie Bowles	wt	June	13	1963	55	397
Brigance, Robert Demoyne, et ux	George M. Harrison, et ux	wt	June	13	1963	55	403
Bob Neal Homes, Inc.	Southaven Land Co. Inc.	wt	June	25	1963	55	435
Benjamin, Jimmy B. et ux	Thompson + Wiggle	wt	June	25	1963	55	436
Bennett B. Mason et ux	T. A. Hamilton et ux	wt	June	26	1963	55	449
Belland, Phillip R. et ux	Wallace E. Johnson, Inc.	wt	June	27	1963	55	452
Buchellon, J. H. et ux	J. D. Williams, et al	wt	July	3	1963	55	491
<del>Bob Neal Homes</del>	<del>Edgar Johnson, et ux</del>	<del>wt</del>					<del>und</del>
Browning, Bobby Ray, et ux	Realty South, Inc.	wt	July	17	1963	55	535
Balling, Arthur J. et ux	Charles Caldwell, et ux	wt	July	17	1963	55	539
Billings E.C. et al	Thomas K. Oliver	wt	July	17	1963	55	543
Bruce, William A.	Mrs. Lada B. Perry	claim	Aug	1	1963	55	602
Burgin Moeck	J. W. Arnett	claim	Aug	3	1963	55	619
Beam, Willie C. et ux	Wallace E. Johnson, Inc.	wt	Aug	6	1963	55	623
Bell, Wade, et ux	Jerry D. Bell, et ux	wt	Aug	7	1963	55	627
Bob Neal Homes, Inc.	Southaven Land Co. Inc.	wt	Aug	7	1963	55	629
Barton, James Howard, et ux	Bob Neal Homes, Inc.	wt	Aug	9	1963	56	5
Bowen, Clyde Edwin	Thompson + Wiggle	wt	Aug	9	1963	56	3
Busby, Elmer C. et ux	Thompson + Wiggle	wt	Aug	9	1963	56	4
Baptist Church, Cedar View	Methodist Church, Cedar View	claim	Aug	12	1963	56	19
Bidgpath, Dudley	R. Eugene Orr	wt	Aug	16	1963	56	50
Blasingame, Harry R. et ux	Bob Neal Homes, Inc.	wt	Aug	21	1963	56	56
Bowie, Albert et ux	James W. Cartwright, et al	wt	Aug	22	1963	56	63
Byars, Mrs. J. R. et al	Miss. State Highway Commission	Judgment	Aug	23	1963	56	67
Barnes, John Kirk, et ux	John S. Mahoney, et ux	wt	Sept	5	1963	56	111
Brown-Noria et ux	Dim Tate et ux	wt	Sept	6	1963	56	135
Bell, Charles A. et ux	William Hinds Hince, et ux	wt	Sept	9	1963	56	127
Barry, Charles J. et ux	Charles J. Barry, et ux	claim	Sept	13	1963	56	173
Briester James Winfred Dr et ux	W. B. M. Daniel et ux	wt	Sept	14	1963	56	177
Brown, William L. et ux	W. R. Whitsett	wt	Sept	16	1963	56	169
Boston, Long J. et ux	Thompson + Wiggle	wt	Sept	17	1963	56	183
Bailey R. W. Jr.	J. W. Hudson	wt	Sept	18	1963	56	195
Blanton, Mrs. Ollie P.	J. C. Blanton	wt	Sept	19	1963	56	188
Burroughs, Vance et ux	Mrs. M. R. Williams, et ux	wt	Sept	23	1963	56	207
Brown, Edward B. et ux	Mattha D. Luckey	wt	Sept	23	1963	56	211

DeSOTO COUNTY, MISSISSIPPI  
REVERSE

GRANTEE	GRANTOR	Nature of Instrument	Date of Filing Instrument			Recorded	
			Month	Day	Year	Book	Page
Cusby William T.	Mrs Fay T. Cusby et ux	Int. <sup>of right</sup>	Sept	24	1963	56	229
Brown, N.A. et ux	Green Bros.	Int.	Sept	30	1963	56	253
Barry Charles J. et ux	Albert Price Grantam	Int.	Oct	2	1963	56	255
Baptist Church Newark Mo.	Messrs Herndon Baptist Church	Int.	Oct	12	1963	56	279
Branan Jimmy	Aubrey Howington et al	Int. <sup>of right</sup>	Oct	12	1963	56	285
Branan Willie O.	Aubrey Howington et al	Int. <sup>of right</sup>	Oct	12	1963	56	286
Brown, N.A. et ux	N.A. Brown, et ux	Int.	Oct	15	1963	56	300
Bozoy Louis	United States of America	Claim	Oct	18	1963	56	315
Biebers William M. et ux	Elbert Everett Edwards Jr et ux	Int.	Oct	22	1963	56	336
Brown, Estelle et ux	Beatrice Brown	Int.	Oct	23	1963	56	331
Beisinger Rodney N. et ux	Martin & Herring Inc.	Wh. Comm.	Oct	26	1963	56	359
Baker Lynn W. et ux	James P. Jipter Clark Comm	Int.	Oct	29	1963	56	365
Brown, J. E. Jr.	W. L. Brown, et ux	Wh.	Oct	30	1963	56	373
Bac ham, Jerry et ux	Jimmy J. Jolly et ux	Int.	Nov	1	1963	56	382
Bailey, W. E.	L. B. Blocker, et al	Int.	Nov	4	1963	56	387
<del>Baptist Church Newark Mo.</del> Baptist Church Newark Mo.	<del>Southland Land Co. Inc.</del> Southland Land Co. Inc.	Int.	Nov	6	1963	56	401
Byard, Cecil E. et ux	Realty Dev't Inc.	Int.	Nov	8	1963	56	413
Brantley Funeral Home Inc.	N. J. Brantley et ux	Int.	Nov	9	1963	56	416
Bowchillon A.W.	C. S. Williams et al	Int.	Nov	15	1963	56	440
Baptist, Anna	Jew Baptist, et ux	Special Int.	Nov	18	1963	56	427
King, Thomas F. et ux	Jesse Adwell, Inc.	Int.	Nov	19	1963	56	446
Dillard, Carl E., et ux	Idonia Alexander, et al	Wh.	Nov	21	1963	56	467
Draswell, Samuel W. et ux	Ernest E. Johnson, Inc.	Int.	Dec	3	1963	56	506
Billings, E.C.	Ernest E. Johnson, Inc.	Int.	Dec	4	1963	56	509
Baker Rosie	Adolphus Cobb et al	Int. <sup>of right</sup>	Dec	5	1963	56	529
Barker Mrs Etta Mae	Miss Beatrice Duffen	Int.	Dec	11	1963	56	579
Barker Mrs Etta Mae	C. L. Duffen et al	Int.	Dec	11	1963	56	573
Barkston Willie et ux	Louis White	Int.	Dec	12	1963	56	582
Branks, Earl J. et ux	Shelby R. Vincent, et ux	Int.	Dec	13	1963	56	585
Boulton A.M. et ux	S. B. Blocker et al	Int.	Dec	27	1963	56	636
1964							
Biddy, Add Prester, et ux	Bob Neal Homes, Inc.	Int.	Jan	3	1964	57	24
Barnitt Robert E.	Nick L. Nail et ux	Int.	Jan	4	1964	57	37
Burton Edward C. et ux	Wallace E. Johnson Inc.	Int.	Jan	4	1964	57	34
Bradford, Ernest D., et ux	Martin & Herring, Inc.	Int.	Jan	7	1964	57	45
Brown, George Edward, et ux	Merritt & Hunt Dev. Co. Inc.	Int.	Jan	7	1964	57	51
Bull, Ernest Floyd, et ux	Island Inc.	Int.	Jan	17	1964	57	109
Beazil, Garland Bruce, et ux	Realty South Inc.	Int.	Jan	28	1964	57	150
Critt Colie Cecelia et ux	P. R. Gadd et ux	Int.	Feb	7	1964	57	214
Black O.W. et ux	Sylvester Brooks	Int.	Feb	8	1964	57	221
Baye A.H. et ux	M. F. Leake	Int.	Feb	11	1964	57	235
Beal, Laver Oliver	Green Bros Oliver	Int. <sup>of right</sup>	Feb	12	1964	57	242

DeSOTO COUNTY, MISSISSIPPI  
REVERSE

GRANTEE	GRANTOR	Nature of Instrument	Date of Filing Instrument			Recorded	
			Month	Day	Year	Book	Page
Brock Elizabeth Irene	Samuel J. Locastro et ux	wt	Feb	14	1964	57	245
Barkley Fannie D. et ux	Hewlett + Hunt Dev. Co Inc	wt	Feb	20	1964	57	266
Bratton, O. D.	James W. Cartwright	wt	Feb	21	1964	57	267
Baker, Wayne E. Sr. et ux	C. O. Russell, et ux	wt	Feb	25	1964	57	285
Bellard, John Cecil	Joe Balba	wt	Mar	3	1964	57	333
Bishop, Donald C.	James Howell, Inc.	wt	Mar	6	1964	57	351
Burgess James B. et ux	Martin + Herring, Inc.	wt	Mar	7	1964	57	352
Bob Neal Homes, Inc.	Southaven Land Co. Inc.	wt	Mar	10	1964	57	365
Bell, Curtis E. et ux	Martin & Herring, Inc.	wt	Mar	17	1964	57	391
Barnes, Noah J. et ux	Hewlett & Hunt Dev. Co. Inc.	wt	Mar	17	1964	57	392
Bishop, Harold Thomas, et ux	Rayl Bertrand Nelson, et ux	wt	Mar	20	1964	57	423
Boggs, Johnny M. et ux	Hewlett & Hunt Dev. Co. Inc.	wt	Mar	25	1964	57	440
Brewer Johnnie et ux	Louise Waster White et ux	wt	Apr	8	1964	57	475
Baldwin, Alice	James Brown, et ux	wt	Apr	10	1964	57	521
Busby, Brenda	James Brown, et ux	wt	Apr	10	1964	57	519
Brown, James	Alice Baldwin, et ux	wt	Apr	10	1964	57	517
Brink, Gordon	E. Leroy Hillis, et ux	wt	Apr	15	1964	57	556
Bob Neal Homes, Inc.	Southaven Land Co. Inc.	wt	Apr	17	1964	57	567
Brantley, Robert D. et ux	Hewlett & Hunt Dev. Co. Inc.	wt	Apr	22	1964	57	600
Brodley, Clarence Mann, et ux	Martin & Herring, Inc.	wt	Apr	23	1964	57	605
Brydmore H. Clyde et ux	William W. Lambeth	wt	May	1	1964	58	17
Bolin, Walter H. et ux	Rayl Noah White, et ux	wt	May	4	1964	58	21
Bolin, Walter H. et ux	Cyrus White	wt	May	4	1964	58	25
Beucher, R. W. et ux	R. W. Beucher, et ux	wt	May	6	1964	58	29
Babbitt, Mrs. Cynthia Harris	John M. Smith, et ux	wt	May	7	1964	58	35
Baptist, Second Church Colored	DeSoto County, Miss.	wt	May	14	1964	58	61
Bnie Estelle Williams	Uzziel Williams et ux	wt	May	18	1964	58	75
Bell Zola	Arena Dochery	wt	May	18	1964	58	99
Bryman, William A. et ux	W. B. McDaniel, et ux	wt	May	21	1964	58	113
Brown Mary et ux	Emmit Hibbs Jr. et ux	wt	May	23	1964	58	133
Brown, Nancy D. et ux	Thompson & Wiggle	wt	May	27	1964	58	142
Baker, William E. et ux	Martin & Herring, Inc.	wt	May	28	1964	58	151
Burke, James K. et ux	Hewlett & Hunt Dev. Co. Inc.	wt	June	2	1964	58	171
Black J L et ux	James Bonner	wt	June	6	1964	58	198
Boyle Frank A. et ux	Dudley B. Bridgott et ux	wt	June	9	1964	58	202
Bell Edward E. et ux	Thompson & Wiggle	wt	June	11	1964	58	211
Bridgott, Dudley B.	Ben C. McKeith	wt	June	15	1964	58	241
Philip M. Brownstein Special Hearing Commission	The Bancory Savings Bank	wt	June	18	1964	58	245
Bears, D. Mark, et ux	W. E. Wiley, Jr. Trustee	wt	June	23	1964	58	272
Bullard, Raymond J. et ux	Rattie Smith Bailey	wt	June	29	1964	58	305
Bryman, Mercedes Clayton, et ux	Hewlett & Hunt Dev. Co. Inc.	wt	June	30	1964	58	309
Brown, Leo W. et ux	Thompson & Wiggle	wt	July	1	1964	58	311
Brink, James Calvin, et ux	Rayl Noah White, et ux	wt	July	1	1964	58	312



DeSOTO COUNTY, MISSISSIPPI  
REVERSE

GRANTEE	GRANTOR	Nature of Instrument	Date of Filing Instrument			Recorded	
			Month	Day	Year	Book	Page
Bob Neal Homes, Inc.	Douthaven Land Co. Inc.	Quit.	July	1	1964	58	313
Brown, Joshua, Jr. et al	Joshua Brown, Jr. et al	Quit.	July	1	1964	58	320
Bullard, Mrs. Lutz W.	Alley Stephen Bullard, Jr. et al	Quit.	July	1	1964	58	331
Bruce, E. L. Co. Inc.	Robert J. Nessey	Quit.	July	9	1964	58	347
Brower Ernest C. et ux	Charles M. Hammett et ux	Quit.	July	28	1964	58	435
Bowlin Barney R. et ux	W. J. Allison	Quit.	Aug	3	1964	58	451
Bowman, Harold L. et al	Hewitt & Hunt Dev. Co. Inc.	Quit.	Aug	1	1964	58	453
Bank of DeSoto	Julian Whittey Hallonen et al	Quit.	Aug	6	1964	58	471
Byford, William A. et al	Martin & Herring, Inc.	Quit.	Aug	6	1964	58	472
Cates, Shelton J. et al	Thompson & Wiggle	Quit.	Aug	19	1964	58	536
Cass, F. J.	Vernon Gatto et ux	Quit.	Aug	20	1964	58	549
Blackburn Jack P. et ux	Martin & Herring Inc.	Quit.	Aug	28	1964	58	569
Bourds Jeff E. et ux	Thompson & Wiggle	Quit.	Aug	28	1964	58	572
Brakefield Charles B.	James M. Ashford	Quit.	Aug	28	1964	58	578
Breels Wesley N. et ux	Marie W. Martin et ux	Quit.	Aug	29	1964	58	583
Brantfield, C. D. et al	Walker Dev. Co. of Miss. Inc.	Quit.	Sept	4	1964	58	614
Bob Neal Homes, Inc.	Douthaven Land Co. Inc.	Quit.	Sept	15	1964	59	22
Branke, Bobby Beckett, et al	Bob Neal Homes, Inc.	Quit.	Sept	18	1964	59	35
Blanton, Sam J. et al	Bob Neal Homes, Inc.	Quit.	Sept	18	1964	59	36
Bennett B. Mason et ux	Robert Frank Sparks	Quit.	Sept	19	1964	59	41
Blackburn Bobby Ray et ux	Martin & Herring Inc.	Quit.	Sept	19	1964	59	46
Black Mrs Dorothy H.	Mrs Annie Rochelle Hobbs et ux	Quit.	Sept	22	1964	59	57
Beaugard Ernest W. et ux	Mary Enoley et al	Quit.	Sept	24	1964	59	61
Bennett, Emil A. et al	Chene E. Lodge, et al	Quit.	Sept	25	1964	59	67
Bennett, Deuz E. et al	Pyramid Coy.	Quit.	Sept	25	1964	59	73
Bateman Ruby H.	Miller Jameson et al	Quit.	Sept	28	1964	59	91
Brown, James Riley, et al	Mrs. Lillian J. Jenne	Quit.	Sept	30	1964	59	102
Bely Investment Co. Inc.	Union Realty Co.	Quit.	Oct	7	1964	59	129
Brackett, Glen Robert et al	H. E. Stone, et al	Quit.	Oct	7	1964	59	133
Brown Lawrence E., et ux	E. Perry Rowe et ux	Quit.	Oct	9	1964	59	145
Baptist King	Heian Baptist	Quit.	Oct	16	1964	59	181
Blanton, Sam J. et al	Sam J. Blanton, et al	Quit.	Oct	21	1964	59	186
Bennett, Roy E.	Mrs Bessie M. Dunlap	Quit.	Oct	24	1964	59	204
Broadway, Earl, et al	Thompson & Wiggle	Quit.	Oct	27	1964	59	213
Bridges, Randolph, et al	Harry D. Eubank	Quit.	Nov	2	1964	59	239
Bishop, Guy H. et ux	Perkins & Yost	Quit.	Nov	7	1964	59	261
Booker Albert H. et ux	Regency Park Homes, Inc.	Quit.	Nov	7	1964	59	262
Bob Neal Homes, Inc.	Douthaven Land Co. Inc.	Quit.	Nov	17	1964	59	296
" " " "	" " " "	Quit.	Nov	17	1964	59	297
Brown, Joe Edward, et al	Martin & Herring, Inc.	Quit.	Nov	18	1964	59	304
Baptist Church Pleasant Hill	J. T. Brewer et ux	Quit.	Nov	19	1964	59	314
Bessi, John R. Jr. et al	Sidney E. Phillips	Quit.	Nov	20	1964	59	319
Biffle, James M. et al	Martin & Herring, Inc.	Quit.	Dec	2	1964	59	375

DeSOTO COUNTY, MISSISSIPPI  
REVERSE

GRANTEE	GRANTOR	Nature of Instrument	Date of Filing Instrument			Recorded	
			Month	Day	Year	Book	Page
Bayless, William Richard, Jr. et al	Mid-America Builders, Inc.	cut	Dec.	2	1964	59	376
Bickerstaff, J. L. et al	B. Frank Burns, et al	cut	Dec.	4	1964	59	407
Buegard, Ernest W. et al	Jessie Mae Enaley Nelson	cut	Dec.	10	1964	59	435
Barkley, J. M. et ux	Bardahl & Southern California	unt	Dec.	16	1964	59	453
Bonner Sarah et ux	Joshua Brown Jr et al	unt	Dec.	17	1964	59	461
Bouchillon, Wiley A. et al	Kanawha Near Riley et al	cut	Dec.	18	1964	59	462
Brownstein, Philip N. et al	United State Savings Bank	cut	Dec.	18	1964	59	467
Bonner Ephraim Bonner	J W Harmon Jr	unt	Dec.	19	1964	59	469
Bryant, James W. et al	Southern Land Co. Inc.	cut	Dec.	30	1964	59	506
Burlison Paul et ux	J F Mc Gowan et ux	unt	Dec.	30	1964	59	517
Bonner, Ephraim	M <sup>rs</sup> Kinley Harmon	Wt.	Dec.	31	1964	59	525
1965							
Burns James F. Jr.	Mrs Callie Mae Horn Baldwin et al	unt	Jan	5	1965	59	554
Beavers Harmon E. et ux	Hewlett Hunt dev. Co. Inc	unt	Jan	7	1965	59	560
Baker Charles H. Jr. et ux	Thompson Wiggle	unt	Jan	7	1965	59	559
Bryant Fulton et ux	Julia P. Miller	unt	Jan	8	1965	59	593
Brownstein Philip N. et ux	The Bowers Savings Bank	cut	Jan	8	1965	59	597
Bowen James et ux	Lloyd Cole Collins et ux	unt	Jan	15	1965	61	8
Baptist, John et al	John Baptist et al	unt	Jan	21	1965	61	29
Brandon Roy E. et ux	Herman R. Allen et ux	unt	Jan	23	1965	61	35
Bramlett Walter Martin et ux	David E. Lutz et ux	unt	Jan	23	1965	61	37
Burnett, Robert Lester et al	Wayne S. Ferguson, et al	cut	Jan	26	1965	61	45
Bowen, Billy W. et al	Bob Neal Hames, Inc.	cut	Jan	27	1965	61	51
Boggs, John Carl, et al	James D. Raut, Jr. et al	cut	Jan	29	1965	61	64
Brynum Robert et ux	Floyd Freeman et ux	unt	Feb	8	1965	61	119
Briggfort, Dudley B. et ux	Hellie S. Green, et ux	Wt.	Feb.	15	1965	61	145
Boyer Thomas Anderson et ux	Terry R. O'Neel et ux	unt	Feb	23	1965	61	192
Bradshaw James Richard et ux	Carl Gargano et ux	unt	Feb	23	1965	61	165
Broadway, James W. et al	Clarence W. Spalding, et al	cut	Feb	26	1965	61	227
Butler, Carl M. et al	Martin & Manning, Inc.	cut	Mar	2	1965	61	228
Britt, Lucie Cecelia, et ux	P. C. Gadd, et al	cut	Mar	2	1965	61	239
Bob Neal Hames, Inc.	Southern Land Co. Inc.	cut	Mar	10	1965	61	290
Brakefield, Hugh et al	M. A. Rowe, et al	cut	Mar	11	1965	61	303
Brownstein, Philip N. et ux	The Savings Bank of Miss	cut	Mar	12	1965	61	301
Booker Viola	Ja Nell Tipton	unt	Mar	13	1965	61	309
Bonner Ephraim	Ediet Harmon	unt	Mar	22	1965	61	340
Baker Carl N. et ux	Hewlett Hunt dev Co Inc	unt	Mar	23	1965	61	347
Bob Neal Hames Inc.	Southern Land Co. Inc.	cut	Mar	23	1965	61	352
Bocher James O. et ux	Wallace E Johnson Inc	unt	Mar	23	1965	61	358
Brewer, Marcus A. et al	Jae S. Gresham, et al	cut	Mar	25	1965	61	365
Britt Robert Miller et ux	P. C. Gadd et ux	unt	Mar	27	1965	61	384

DeSOTO COUNTY, MISSISSIPPI

REVERSE

GRANTEE	GRANTOR	Nature of Instrument	Date of Filing Instrument			Recorded	
			Month	Day	Year	Book	Page
Void	Barlow, William Richard, Jr. et al	Mid. America Builders, Inc	Dec	2	1965	Void	
	Baunders, George E. Jr. et al	Archurhea Homes	Mar	30	1965	61	403
	Baly, Robert L. et al	Jesse Samuel, Inc.	Apr	1	1965	61	406
	Beam Frank et ux	Robert Wilkinson Jr et ux	Apr	5	1965	61	421
	Billingale, Hugh J. et al	Regency Park Homes, Inc.	Apr	6	1965	61	424
	Barte, Russell, et al	Daniel A. Gasser, et al	Apr	6	1965	61	425
	Bruce, Perry, et al	James Bowen	Apr	9	1965	61	453
	Bob Neal Homes, Inc	Southern Land Co. Inc.	Apr	13	1965	61	465
	Brookway James W. et ux	James W. Brookway et ux	Apr	13	1965	61	473
	Baker, Jerome L. et al	Regency Park Homes, Inc.	Apr	15	1965	61	485
	Bob Neal Homes, Inc.	Southern Land Co. Inc.	Apr	15	1965	61	486
	Bushy, J. L. et al	Robert L. Perryman, et al	Apr	15	1965	61	477
	Burnett Robert Lester	W I LaRue	Apr	17	1965	61	516
	Barnett Bessie W.	James F. Barnett et ux	Apr	21	1965	61	521
	Bobo Cora Lee	Jessie Coleman Jr et al	Apr	24	1965	61	539
	Black, J. L. et al	James Bowen	Apr	27	1965	61	544
	Barnes, James	J. L. Black, et al	Apr	27	1965	61	545
	Bray, James W. et al	Newlett & West Dev. Co. Inc.	Apr	29	1965	61	562
	Bramlett, Jacky L. et al	Regency Park Homes, Inc.	May	7	1965	61	594
	Bradford, Wesley B. et al	Walker Dev. Co. of Miss. Inc.	May	7	1965	61	596
	Birmingham, Dora S. Jr.	Olive Grand Lumber & Bldg Co	May	7	1965	61	606
	Brackitt, Glenn Robert et al	W. J. LaRue	May	10	1965	61	609
	Benson, J. W. et al	James M. Clergy, et al	May	11	1965	61	611
	Bank of Olive Branch	Juel P. Walker Trustee	May	13	1965	62	1
	Bank of Olive Branch	Juel P. Walker Trustee	May	13	1965	62	5
	Bell Ronald D. et ux	Walker Dev. Co. of Miss. Inc.	May	17	1965	62	29
	Benshill, Rufus, et ux	" " " " "	May	17	1965	62	30
	Bailey, Bernice C.	John Allen Williams, et ux	May	17	1965	62	37
	Bailey, Bernice C.	Hal G. Low, et ux	May	17	1965	62	33
	Bell, Bobby Gene et al	Albert P. Alley, Jr. et al	May	26	1965	62	86
	Bisawn, Bobby F. et al	Regency Park Homes, Inc.	May	27	1965	62	100
	Bailey, Edward C. et al	Bernice C. Bailey	June	7	1965	62	165
	Benz Richard et ux	Walker Dev. Co. of Miss. Inc.	June	8	1965	62	176
	Barnett, Thomas E. Jr. et al	Mid. America Builders, Inc.	June	11	1965	62	193
	Brownstein, Philip H. et al	Kings Highway Savings Bank	June	15	1965	62	213
	" " " "	United States Savings Bank of Newark	June	15	1965	62	211
	Bank of Olive Branch	Juel P. Walker Trustee	June	15	1965	62	220
	Bank, William W. Associates, Inc.	Stirling Inman, et al	June	16	1965	62	229
	Bridges Harry B. et ux	Walker Dev. Co. of Miss. Inc.	June	16	1965	62	235
	Bland, Robert L. et al	Regency Park Homes, Inc.	June	17	1965	62	239
	Barkley, Josephine	W. W. Bishop, et al	June	17	1965	62	240
	Bailey, Virginia M.	Bernice C. Bailey	June	17	1965	62	245



DeSOTO COUNTY, MISSISSIPPI  
REVERSE

GRANTEE	GRANTOR	Nature of Instrument	Date of Filing Instrument			Recorded	
			Month	Day	Year	Book	Page
Bell, Joe Vern et al	Jesse Squell, Inc.	Est.	June	18	1965	62	253
Brown, Walter A. et al	Martin + Herring, Inc. & Ann. Corp.	Mk	June	19	1965	62	257
Brown, Jake F. et al	Martin + Herring Inc.	Int	June	22	1965	62	262
Britnell Hugh D et al	Mrs Norma E. Davis	Int	June	22	1965	62	275
Brewer Norman Jerry et al	Regency Park Homes Inc.	Int	June	24	1965	62	280
Billings George et al	B. F. McHenry et al	Int	June	28	1965	62	297
Bostic Michael Lawrence et al	David M. Mason et al	Int	July	2	1965	62	337
Brown Edward B. et al	Mid-America Builders Inc	Int	July	2	1965	62	331
Brewer Ronnie et al	Milton E. Carmack et al	Int	July	3	1965	62	347
Brown, John W. Sr. et al	Mr. H. Rouse, et al	Est	July	8	1965	62	379
Branch Albert J. et al	Walkem Dev. Co. of Miss Inc	Int	July	12	1965	62	388
Bullock, Thomas H. et al	" " " " " "	Est	July	14	1965	62	397
Beiber William M.	Veterans Town Home Board	Int	July	15	1965	62	414
Butner Jimmy D. et al	Martin + Herring Inc.	Int	July	23	1965	62	450
Brownstein Philip N. as Fed Comm	The Bowery Savings Bank	Int	July	23	1965	62	441
Brown, J. Allan	Harry Pearlman, et al	Est	July	23	1965	62	429
Bury, James M. et al	Walkem Dev. Co. of Miss. Inc.	Est	July	27	1965	62	475
Bell, Harold E., et al	Sidney L. Hurdle	Int	July	28	1965	62	491
Barnes, L. Lawrence	Charlotte A. Barnes	Est	July	28	1965	62	505
Baland, Una V. et al	Walkem Dev. Co. of Miss. Inc.	Est	July	28	1965	62	499
Balfour, S. P.	S. P. Balfour et al	Int	July	31	1965	62	546
Balfour, A. V.	S. P. Balfour et al	"	July	31	1965	62	549
Balfour, S. P.	S. P. Balfour et al	"	July	31	1965	62	552
Balfour, Edna Bestress	S. P. Balfour et al	"	July	31	1965	62	555
Bratten, + Carterright	Walkem Dev. Co. of Miss. Inc.	Est	Aug	2	1965	62	571
Burlew, A. M. et al	S. B. Blacker, et al	Est	Aug	3	1965	62	576
Bell, Bobby L. et al	S. H. Colburn	Est	Aug	3	1965	62	578
Bergalchi, Joseph, et al	Walkem Dev. Co. of Miss. Inc.	Est	Aug	5	1965	62	602
Bailey, Alfred M. Sr. et al	" " " " " "	Est	Aug	5	1965	63	601
Burkley, Napoleon et al	Beadie Jackson, et al	Est	Aug	6	1965	62	617
Barnes, Mrs. Charlotte H.	Mrs. Ellen P. Mabry, et al	Int	Aug	9	1965	62	613
Bell, Charles H.	Sylvia L. Bell	Est	Aug	9	1965	62	627
Bob Neal Homes, Inc.	Southern Land Co., Inc.	Est.	Aug.	11	1965	63	12
Bell John H.	Mrs Eunice V. Watkins et al	Int	Aug	14	1965	63	35
Blackwood Doyle J. et al	Walkem Dev. Co. of Miss Inc	Int	Aug	26	1965	63	91
Bell Earl et al	Viola Booker	Int	Aug	26	1965	63	97
Braut Lawrence E. et al	Walkem Dev. Co. of Miss Inc	Int	Aug	31	1965	63	119
Bob Neal Homes, Inc.	Southern Land Co. Inc.	Int.	Sept	1	1965	63	120
Bray, Jack M. et al	Wallace E. Johnson, Inc.	Int.	Sept	3	1965	63	130
void Black James O. et al	Freddie Jackson et al	Int	Sept	4	1965	void	
Bishop, David D. et al	Hewlett + Hunt Dev. Co. Inc.	Int.	Sept	17	1965	63	198
Baker Wayne E. et al	Charles L. Guy et al	Int	Sept	20	1965	63	217
Bridge, Coleman A. et al	Wallace A. Johnson, Inc.	Int.	Sept	22	1965	63	230

DeSOTO COUNTY, MISSISSIPPI

REVERSE

GRANTEE	GRANTOR	Nature of Instrument	Date of Filing Instrument			Recorded	
			Month	Day	Year	Book	Page
Blankenship Bill B. et ux	Matthew W. Lipscomb et ux	wt	Sept	22	1965	63	235
Belmont Water Assoc. Inc.	Herbert A. McInnis	wt	Sept	23	1965	63	243
Blankenship, Bill B.	Matthew W. Lipscomb	wt	Sept	24	1965	63	246
Bee, James et ux	Becki Jackson, et ux	wt	Sept	24	1965	63	250
Black Herman A. et ux	Jesse Brewer Inc.	wt	Sept	25	1965	63	265
Beaty, John A. et ux	Jerome R. Huffman, et ux	wt	Sept	27	1965	63	267
Butler, Herbert A. et ux	Walker Dev. Co. of Miss Inc.	wt	Sept	27	1965	63	276
Bailey, William E. et ux	Charles D. Kelly Jr. et ux	wt	Sept	27	1965	63	270
Bell, Harold E. et ux	Sidney L. Hurdle,	wt	Oct	1	1965	63	311
Bourne Robert Franklin et ux	Bobby Eugene Coulston et ux	wt	act	2	1965	63	340
Brown, Leona May	W. L. Brown, et ux	wt	act	4	1965	63	319
Biggs Marilyn Green	Clifford Green et ux	wt	act	4	1965	63	358
Bennett, A.C. et ux	J. A. Bau, et ux	wt	act	5	1965	63	361
Black, James O. et ux	Irellie Jackson, et ux	wt	act	6	1965	63	366
Barrow Ken M. et ux	Walker Dev. Co. of Miss Inc.	wt	act	8	1965	63	403
Beaty, John A. et ux	Turner D. Earnest, et ux	wt	act	19	1965	63	465
Bob Neal Homes, Inc.	Southaven Land Co. Inc.	wt	act	19	1965	63	469
Bowen, Marcus C. et ux	Walker Dev. Co. of Miss Inc.	wt	act	19	1965	63	455
Baker, Alton Dean, et ux	Regency Park Homes, Inc.	wt	act	21	1965	63	480
Brodshaw, James Richard, et ux	Lucy H. Bateman, et ux	wt	act	21	1965	63	476
Bank of Olive Branch	Jack P. Walker, Trustee	wt	act	28	1965	63	485
Brown, William H. et ux	James P. Taylor, Exec. Est. Hattings	wt	act	26	1965	63	501
Butler, Herbert A. et ux	Walker Dev. Co. of Miss Inc.	wt	act	27	1965	63	518
Bowden, James E. et ux	Jessie H. Bowden	wt	act	27	1965	63	514
Ballard, A. S. Jr.	Napoleon Buckley, et ux	wt	act	29	1965	63	532
Brownstein Philip N. et ux	John H. Bensch Mutual Life Ins. Co.	wt	act	30	1965	63	535
Baldwin Delmer et ux	Bened Brothers et ux	wt	act	30	1965	63	547
Burnous George F. et ux	Walker Dev. Co. of Miss Inc.	wt	Nov	1	1965	63	554
Banks, John, et ux	Annie Bell Ward, et ux	wt	Nov	3	1965	63	562
Bayl, William W. Jr. et ux	Walker Dev. Co. of Miss Inc.	wt	Nov	12	1965	63	603
Barash, Mrs. Betty W.	Mrs. Mary Lois Drake, et ux	wt	Nov	16	1965	63	612
Beets, Essie et ux	H. N. Crawford	wt	Nov	19	1965	64	12
Brackin, Bill	John L. Kennedy	wt	Nov	22	1965	64	28
Beaty, John A. et ux	Floyd A. Craig, et ux	wt	Nov	24	1965	64	37
Beets, Sandy Jr. et ux	Leroy Beets, et ux	wt	Nov	30	1965	64	55
Broadway, Ernest E. et ux	Felch Sparks	wt	Dec	2	1965	64	67
Baker J.B. Jr et ux	Rosa C. Robison et ux	wt	Dec	3	1965	64	83
Bryant Mrs. Dorothy M. et ux	Miss Vay Elizabeth M. Dunath	wt	Dec	4	1965	64	101
Baldwin, Delmer et ux	Saud Berg, et ux	wt	Dec	6	1965	64	107
Baker, Enock G. et ux	Charles H. Baker, et ux	wt	Dec	8	1965	64	123
Baker, Charles H. et ux	Enock G. Baker, et ux	wt	Dec	8	1965	64	122
Baker, James Ellis et ux	Mid-America Builders, Inc.	wt	Dec	9	1965	64	113
Bushy, Billy C. et ux	R. W. Hudson, et ux	wt	Dec	9	1965	64	119

DeSOTO COUNTY, MISSISSIPPI

REVERSE

GRANTEE	GRANTOR	Nature of Instrument	Date of Filing Instrument			Recorded	
			Month	Day	Year	Book	Page
Drawn, Kenneth, et al	James Gillispie, et al	Est.	Dec	9	1965	64	147
Beck, Ofay, et al	Billy L. Sinclair	Est	Dec	10	1965	64	148
Beck, Ofay, et al	Robert L. Flier	Est	Dec	10	1965	64	141
Beggs, William Morrison, et al	Martin & Serriny, Inc.	Est	Dec	14	1965	64	166
Bob Neal Homes, Inc.	Southwest Land Co. Inc.	Est.	Dec	16	1965	64	177
Bull, Sylvia Living Commission	Charles H. Bull	Est	Dec	21	1965	64	205
Brownstein, Philip N. Fed.	National Bank of Westchester	Special Est	Dec	27	1965	64	251
Baland, Robert A. Jr. et al	Frank Sparks	Est	Dec	29	1965	64	276
Byrd John D. et ux	Lewis H. Pryne et ux	wt	Dec	30	1965	64	281
1966							
Barton Larry G. et ux	Ind-America Builders Inc	wt	Jan	3	1966	64	287
Baker, Robert H.	Charles H. Baker, et ux	wt.	Jan	5	1966	64	323
Butler, Herbert S.	Walker Dev. Co. of Min. Inc	wt	Jan	6	1966	64	328
Baptist Church Memorial Wells	Elmer Branch Baptist Church Inc	wt	Jan	8	1966	64	340
Baptist, Napoleon	Thos Russell, et al	Deed	Jan	10	1966	64	351
Bowie, Perry et al	James Bowen	Deed	Jan	14	1966	64	379
Black, Andrew Lee, et al	Lucius Lee Gillispie, et al	wt	Jan	17	1966	64	391
Bell Billy G. et ux	Armour, H. Lollar et ux	wt	Jan	22	1966	64	419
Barry Juanita Davis	Cecil K. Chambers et ux	wt	Jan	26	1966	64	427
Brooks, Sally	Beadie Jackson, et al	Est	Feb	2	1966	64	446
Brooks, Willie	Beadie Jackson, et al	Est	Feb	2	1966	64	447
Boswell, Alice John	Ray L. John, et al	Est	Feb	4	1966	64	467
Blair, Glenn John	Ray L. John, et al	Deed of Gift	Feb	4	1966	64	465
Barfield Martha J. et ux	Dorothy C. Jones et ux	Deed of Gift	Feb	5	1966	64	471
Billings James E. et ux	Norman J. Lipscomb et ux	wt.	Feb	7	1966	64	495
Baptist Church May Creek	W A Landerdally	wt	Feb	11	1966	64	539
Spokefield, Charles B.	David Harrison, Jr.	M.A.	Feb.	12	1966	64	525
Berryhill, N. L., et ux	Van D. Hill, et ux	Deed of Gift	Feb.	14	1966	64	557
Baker Nathan C. et ux	John Edward Sartain	wt	Feb	14	1966	64	559
Bynum John Earl et ux	Edward Smith et ux	wt	Feb	14	1966	64	549
Burks Tommy J. et ux	Regency Park Homes Inc.	wt	Feb	24	1966	64	576
Byrne, Mrs. Viola	Mrs. Mattie Rabbs, et al	Deed	Mar	14	1966	65	99
Bright Water Loan, Inc.	Mrs. Dorothy C. Jones, et ux	Est	Mar	14	1966	65	108
Beaty, Ruben W. et al	C. E. Hughes, et al	wt	Mar	14	1966	65	109
Browning, C. W. et al	Thomas E. Saint, et al	wt	Mar	17	1966	65	129
Bechal Frank D. et ux	W T LaRue	wt	Mar	8	1966	65	145
Burton, Ed et al	Eddie C. Stuard, et al	Deed of Gift	Mar	18	1966	65	148
Beal, Mrs. Hazel Randolph et al	James M. Morris, et al	wt	Mar	22	1966	65	179
Bradley, Binnie	Minnie Mae Jones, et al	Deed of Gift	Mar	22	1966	65	183
Bank of Olive Branch	Jack P. Walker, trustee	Deed	Mar	23	1966	65	235
Brownstein, Philip N.; Fed. Reserve	The Brewery Saving Bank	Special Est	Mar	24	1966	65	197



DeSOTO COUNTY, MISSISSIPPI  
REVERSE

GRANTEE	GRANTOR	Nature of Instrument	Date of Filing Instrument			Recorded	
			Month	Day	Year	Book	Page
Ball Julia Claudine	Phillip Mace Ball	Quit Claim	over	26	1966	65	208
Brown Lucille	J. T. Wright et al	Part Sale	April	1	1966	65	273
Brown Jaenna	J. T. Wright et al	"	April	1	1966	65	273
Brynum, John D. et al	Mattie Boyce	Wt.	Apr.	23	1966	65	429
Brownstein, Philip D. et al	Edison Sav. & Loan Assn	Special Wt.	Apr.	27	1966	65	433
Band, Betty S.	William J. Band	Quit Claim	Apr.	28	1966	65	457
Berryhill, Elbert, et al	B. B. Gitter et al	Wt.	May	2	1966	65	473
Baldwin Selmer et al	Sneed Brothers et al	Wt.	May	4	1966	65	500
Blackburn James et al	Joseph K. Price et al	Wt.	May	7	1966	65	530
Briester, Stanley	Harold Jackson, et al	Quit	May	10	1966	65	547
Bassi, John D. et al	John L. Bassi, Jr. et al	Quit	May	16	1966	65	579
Baker, James W. et al	Hester & Chandler, Inc.	Quit	May	18	1966	65	588
Band of Alice Beach	W. E. Wiley, Jr. Trustee	Quit	May	20	1966	65	608
Bawman, Puckler, D. et al	J. A. McMaster, et al	Quit	May	20	1966	65	611
Bain Billy C. et al	James D. Stanford et al	Wt.	May	23	1966	65	619
Balton, W. A. et al	Walt M. Lytton	Quit	May	24	1966	66	21
Banks, Lennie B.	Evelyn B. Richardson	Quit	May	24	1966	66	14
Bruce, Clement C. Jr. et al	Walker Dev. Co. of Miss Inc	Quit	May	24	1966	66	31
Balentine, Willis V. et al	William E. Pitt, et al	Quit	May	31	1966	66	60
Balentine, Willis V. et al	Julius L. Andrews, et al	Quit	May	31	1966	66	59
Bauter, Frederick H.	John J. Kennedy	Quit	June	8	1966	66	109
Banks, John et al	Beatrice Malone, et al	Spec	June	9	1966	66	117
Banks, Parker S.	John Banks, et al	"	June	9	1966	66	117
Beyard, John M. et al	William Henry Beyard, Jr.	Quit	June	14	1966	66	161
Brookway Howard et al	N. F. Newberry, et al	Wt.	June	20	1966	66	182
Brown John W. et al	M. H. Rowe et al	Wt.	June	21	1966	66	195
Brakefield Arabia W. et al	Hoyt B. Wooster	Wt.	June	22	1966	66	197
Blakley Everett W. et al	Walker Dev. Co. of Miss Inc.	Wt.	June	22	1966	66	198
Brookhay Joek L. et al	Walker Dev. Co. of Miss Inc.	Wt.	June	25	1966	66	217
Boops, Nellie	Etha Beatress Balfour	Wt.	June	25	1966	66	212
Baker Charles H. et al	Robert N. Baker	Wt.	June	28	1966	66	237
Bigance, Edwin F. et al	Gary D. Bigance et al	Quit	July	1	1966	66	251
Brewer William H. et al	Mrs. Nora Lynn Kelly	Wt.	July	2	1966	66	261
Brown James P. et al	John A. Beaty, et al	Wt.	July	9	1966	66	298
Barbour John B. Jr. et al	Charles H. Fuller et al	Wt.	July	9	1966	66	345
Barbour John B. Jr. et al	Charles H. Fuller et al	Quit Claim	July	9	1966	66	347
Bumpers Robert Dudley et al	Sam Culver	Quit	July	11	1966	66	311
Brady, Archie	Calvin S. Drago, et al	Quit Claim	July	13	1966	66	325
Beech nut life Savs, Inc.	Dollar News, Inc.	Wt.	July	15	1966	66	344
Brown, Leo J. et al	Clinton D. West	Wt.	July	15	1966	66	350
Brigham, R. L., et al	Walker Dev. Co. of Miss Inc.	Wt.	July	18	1966	66	362
Band, William W. Jr. et al	D. H. Underwood, et al	Quit	July	18	1966	66	380

DeSOTO COUNTY, MISSISSIPPI  
REVERSE

GRANTEE	GRANTOR	Nature of Instrument	Date of Filing Instrument			Recorded	
			Month	Day	Year	Book	Page
Blalack, Jesse B. et al	Leroy Allison	Wt	July	19	1966	66	393
Brewer, Robert Eugene, et al	Mathis & Herring, Inc.	Wt	July	20	1966	66	394
Burton, Mary Geneva	Carl Gargano, et al	Est	July	22	1966	66	415
Burns, Stelio A. et al	J. S. Allen, et al	Est	July	25	1966	66	423
Brewer, Leo H. et al	Walkem Dev. Co. of Miss. Inc.	Wt	July	26	1966	66	433
Blaylock, Ralph H. et al	James Curtis Cooper, et al	Wt	July	27	1966	66	451
Brown, Lawrence B. et al	Walkem Dev. Co. of Miss. Inc.	Est	July	28	1966	66	455
Branch, A. J. et al	Pyramid Cay	Est	Aug	5	1966	66	499
Bridgewater, Sallie Craig	Willie Craig Davidson, et al	Deed	Aug	5	1966	66	517
Baxter Ann J.	Walkem Dev. Co. of Miss. Inc.	Wt	Aug	6	1966	66	523
Burns, Willie D., et al	Grady M. Poor, Jr. et al	Wt	Aug	12	1966	66	572
Brewer, Hugh Glenn	J. A. Earnheart, et al	Est	Aug	17	1966	66	601
Bechel, James, et al	W. I. La Rose	Wt	Aug	22	1966	66	622
Bradley, Oliver A. et al	Walkem Dev. Co. of Miss. Inc.	Wt	Aug	22	1966	66	626
Bank of Olive Branch	James P. Lipton et al	Deed	Aug	22	1966	66	637
Brown, James P. et al	John A. Beatty, et al	Est	Aug	22	1966	66	639
Bridges, Waymon E. et al	Le Roy Dickey, et al	Wt	Aug	25	1966	67	4
Bayne, Louis J. et al	Annie Laura McKenzie et al	Wt	Aug	25	1966	67	7
Burks, Samuel Edward et al	Benjamin J. Ward et al	Est	Aug	27	1966	67	10
Bright Water Assn. Inc.	Hartman Ind. et al	Wt	Sept	1	1966	60	421
" " " " "	Dora C. Vest	"	Sept	1	1966	60	419
Burrow, J. Weldon, et al	Harlow Mauney, et al	Est	Sept	9	1966	67	95
Brown, Gabriel, et al	Laynie Weston White, et al	Est	Sept	12	1966	67	113
Bank of Olive Branch	Herman Beckman, et al						
Bank " " " " "							
Buegle, Charles E.	Walkem Dev. Co. of Miss. Inc.	Est	Sept	15	1966	67	139
Brunini, Rev. Joseph B.	Rev. Richard O. Gerow	Deed of Conveyance	Sept	20	1966	67	195
Belmont Water Assn. Inc.	J. J. Conner	Encumbrance	Sept	22	1966	60	425
" " " " "	Mrs. W. C. Green	"	Sept	22	1966	60	427
" " " " "	Harry Scott Jackson, et al	"	Sept	22	1966	60	429
" " " " "	Howard J. Jackson	"	Sept	22	1966	60	431
" " " " "	Ernest B. Massey	"	Sept	22	1966	60	433
" " " " "	John Henry Miller, et al	"	Sept	22	1966	60	435
" " " " "	J. R. Lipton, Jr.	"	Sept	22	1966	60	437
Beauchamp, Frederick W. et al	Walkem Dev. Co. of Miss. Inc.	Est	Sept	23	1966	67	204
" " " " "	" " " " "	Est	Sept	23	1966	67	203
Ballard, A. S. Jr. et al	Arthur R. Taylor, Jr.	Est	Sept	26	1966	67	221
Bratton O. D.	Walkem Dev. Co. of Miss. Inc.	Wt	Oct	1	1966	67	262
Burton, John B. Jr. et al	Stanton Abernathy	Est	Oct	11	1966	67	301
Bowling, Dewell, et al	Stanton Abernathy	Wt	Oct	14	1966	67	323
Bell, Thomas Lawrence, et al	Empire Builders Inc.	Wt	Oct	14	1966	67	325
Beauchamp, Frederick W.	Walkem Dev. Co. of Miss. Inc.	Est	Oct	14	1966	67	339
Bratton, A. S. et al	" " " " "	Est	Oct	14	1966	67	330

DeSOTO COUNTY, MISSISSIPPI  
REVERSE

GRANTEE	GRANTOR	Nature of Instrument	Date of Filing Instrument			Recorded	
			Month	Day	Year	Book	Page
Bennett, Arthur B. et al	W. J. LaRue	Int	Oct	14	1966	67	334
Boucher, Ralph W. et al	Mrs. Mamie Echols et al	Int	Oct	19	1966	67	349
Boskinak, L. A. et al	Joel J. Walker, Sub. Trustee	Deed	Oct	20	1966	67	365
Bryan, Willie L. et al	Bobby S. Matthews, et al	Int	Oct	21	1966	67	364
Briggs, Fred, Jr. et al	Charles A. Piazza, et al	Int	Oct	21	1966	67	373
Berry James M. et al	W. F. LaRue	Int	Oct	31	1966	67	419
Bohemnon Herman et al	Tommy L. Edwards et al	Int	Nov	12	1966	67	455
Baldwin, B. Ray et al	Wallace J. Youngblood	Int	Nov	16	1966	67	467
Berry, Ailie E. et al	Bertant + Chamberlain Dre.	Int	Nov	22	1966	67	498
Brandon, Virgil L. Sr. et al	Mrs. Allen Cathy Spring	Int	Nov	23	1966	67	503
Bruce, Clement C. Jr. et al	Walker Dev. Co. of Miss. Inc.	Int	Nov	25	1966	67	510
Budwin, Robert D. et al	Bob Neal Homes, Inc.	Int	Nov	29	1966	67	535
Bushaw, Paul A. et al	Regency Park Homes, Inc.	Int	Nov	29	1966	67	530
Betz, Dorothy Jane B.	J. D. Bratten	Int	Nov	29	1966	67	531
Benson, John Dewitt	Mathie Bayne	Int	Dec	5	1966	67	553
Bryan William T. et al	Sneed Brothers et al	Int	Dec	7	1966	67	569
Belmont Water Dev. Inc.	E. M. Dalchite	Int	Dec	13	1966	60	508
Bonan, C. P. Sr.	Joe R. Etchason, et al	Int	Dec	15	1966	67	601
Birmingham, D. D. Co. Inc.	Annie Lee B. Conner	Int	Dec	15	1966	67	606
Brewer, John Donald, et al	James D. Cole, et al	Int	Dec	16	1966	67	616
Baptist, Napoleon	Leroy Russell	Int	Dec	30	1966	68	43
Bridgforth, Dudley Black Jr.	Dudley Black Bridgforth	Int	Dec	30	1966	68	48
Bridgforth, Dudley Black, et al	Mrs. D. W. Bridgforth	Int	Dec	30	1966	68	49
Bridgforth, David Robinson	Belle J. Bridgforth	Int	Dec	30	1966	68	51
Bridgforth, David Robinson	Dudley B. Bridgforth	Int	Dec	30	1966	68	53
1967							
Brandley, James Edward, Jr.	Regency Park Homes, Inc.	Int	Jan	11	1967	68	94
Burton, J. B. et al	Sheed Brothers, et al	Int	Jan	11	1967	68	99
Brown William L. et al	L. W. Rochelle et al	Int	Jan	12	1967	68	101
Baucum, Lillie Frances	A. N. Crawford	Int	Jan	13	1967	68	102
Baggett, Howard W. et al	Vandie Douglas Rice	Int	Jan	20	1967	68	134
Bowlan, Roy Malone	O. C. Umberger, et al	Int	Jan	20	1967	68	136
Brack Clifton Lee et al	Estelle H. DeLange	Int	Jan	28	1967	68	175
Boudreaux, Joseph L. et al	James O. Booker, et al	Int	Feb	8	1967	68	243
Belz Investment Co Inc.	Philip Belz Trustee	Int	Feb	11	1967	68	257
Boone, Estrie	Beatrice Wilhite Boone	Int	Feb	21	1967	68	307
Bell, Jack et al	Mary Haraway, et al	Int	Feb	27	1967	68	339
Baker, Wayne E. et al	Willie Jean et al	Int	Feb	28	1967	68	352
Bruce, George D. Sr. et al	James W. Buchanan, et al	Int	Mar	6	1967	68	383
Ball Barney L. et al	Karl F. Linberg et al	Int	Mar	6	1967	68	392
Bullard, Eugene	Laura Lyone Majors	Int	Mar	6	1967	68	396



DeSOTO COUNTY, MISSISSIPPI

REVERSE

GRANTEE	GRANTOR	Nature of Instrument	Date of Filing Instrument			Recorded	
			Month	Day	Year	Book	Page
Bullard, Kenneth E. et al	W. J. Lake	wt	Mar	7	1967	68	395
Branom M. D. et ux	Walkem Dev. Co. of Miss Inc.	wt	Mar	7	1967	68	418
Barnett, Ricky Allen	C. W. Smith, et al	wt	Mar	8	1967	68	423
Byron Mrs Ruby Kate	United States of America	Claim	Mar	11	1967	68	437
Boyd Edward Lee et al	Rebie Alexander	wt	Mar	11	1967	68	450
Billingsley Gerald N. et ux	Rudley B. Bridgett et ux	wt	Mar	16	1967	68	494
Bounds Mary E. et al	Joe O'Suinn et ux	wt	Mar	18	1967	68	498
Bratschi, Alfred G. et al	J. W. Jeter, et al	wt	Mar	21	1967	68	508
Broadway, Mrs. A. E.	Earl Broadway, et al	wt	Mar	24	1967	68	571
Board of Health Comm for Yazoo	Miss Delta Shelter M. Blythe et ux	wt	Mar	25	1967	68	577
Bassi, John R. Jr. et al	Hubert C. Moore, et al	wt	Mar	28	1967	68	588
Brown, Alice	Thos Brown Webb, et al	wt	Mar	29	1967	68	593
Barnes, J. D. et al	Mrs. Ellen B. Allen	wt	Apr	3	1967	68	609
Bowlin, George W. Jr. et ux	Mrs Aurelia M. Bowlin, et ux	wt	Apr	3	1967	68	612
Burton, R. C. et al	Ed Burton, et al	wt	Apr	4	1967	68	622
Bynum John Drew et ux	John Drew Bynum et ux	wt	April	5	1967	68	626
Birmingham, Drew D. Jr.	Mrs. D. D. Birmingham	wt	Apr	17	1967	69	52
Brown, James	H. A. Brown	wt	Apr	21	1967	69	72
Boyer, Dean Davis, et ux	Southaven Sav. Loan Assn	wt	Apr	24	1967	69	73
Barnett, Yolanda P	Walkem Dev. Co. of Miss Inc.	wt	Apr	24	1967	69	79
Bank of Pine Branch	Wilhelm Wood Kern et al	wt	Apr	26	1967	69	85
Bullard Edison et ux	Wallace Bullard et ux	wt	Apr	26	1967	69	99
Byant, William Henry et ux	Martin & Henry, Inc	wt	Apr	28	1967	69	112
Barnett, Annie, et al	Walkem Dev. Co. of Miss Inc.	wt	May	1	1967	69	129
Burford, Ray D. et al	" " " " et al	wt	May	1	1967	69	130
Barton Mina Evans et al	Mary Elizabeth Evans Vaughn et al	wt	May	1	1967	69	125
Baume, William A. Jr. et al	Charles M. Buss, et al	wt	May	4	1967	69	169
Beasley Mary	James Malone	wt	May	5	1967	69	179
Bennett Leonard E. et ux	Lizzie Mae Good et ux	wt	May	6	1967	69	180
Burnett William R. et al	Walkem Dev. Co. of Miss Inc.	wt	May	9	1967	69	213
Baule, Mack S. et al	E. S. Aswell, et al	wt	May	15	1967	69	253
Bradshaw, Nancy R.	James Richard Bradshaw	wt	May	19	1967	69	275
Brewer, Lonnie, et ux	Walkem Dev. Co. of Miss Inc.	wt	May	22	1967	69	281
Beavon, Harold A. et ux	Walkem Dev. Co. of Miss Inc.	wt	May	22	1967	69	282
Brown, William P. et al	W. J. Lake	wt	May	25	1967	69	296
Board of Health Commission for Yazoo	Robert L. Sullivan, et al, et al	wt	May	29	1967	69	391
" " " " " "	Rachel D. Kalkley, et ux	wt	May	29	1967	69	387
" " " " " "	Mrs. Edna V. Taylor	wt	May	29	1967	69	394
Beaudin, Richard Peter	Walkem Dev. Co. of Miss Inc.	wt	May	31	1967	69	320
Bell, Charles D.	Lynna L. Leonard	wt	June	1	1967	69	321
Blatt, James C. et al	Federal Housing Commission	wt	June	2	1967	69	339
Brockway Glen R. et al	William E. Stumler et ux	wt	June	5	1967	69	340
Brid, Thomas H.	Jack P. Walker, Justice	wt	June	6	1967	69	358

DeSOTO COUNTY, MISSISSIPPI  
REVERSE

GRANTEE	GRANTOR	Nature of Instrument	Date of Filing Instrument			Recorded	
			Month	Day	Year	Book	Page
Deanan, Willie O. et al	Edith J. Larnen, et al	Quit	June	7	1967	69	366
Balchitt, Otis C. et al, et al	E. Perry Rowe, et al	Quit	June	9	1967	69	383
Burns James R. et ux	Cordona Jordan Haul Co.	Quit	June	12	1967	69	398
Burnett, Rugaster, et ux	W. J. La Rue	Quit	June	12	1967	69	404
Bramlett, Walter M. et ux	J. L. Waldon, et ux	Quit	June	16	1967	69	449
Bynum, Harry M. et al	Walker Dev Co. of Miss. Inc.	Quit	June	19	1967	69	478
Butts, James A. et al	James W. Menees, et al	Quit	June	20	1967	69	491
Barnes, James A. et al	Fred Erington, et al	Quit	June	20	1967	69	488
Brown, Corral D. et al	Trattin + Shering, Inc	Quit	June	22	1967	69	512
Bouchillon, G. W. et al	O. L. Allee, et al	Quit	June	23	1967	69	520
Baker, Robert Jerry, et al	Daisy Coleman	Quit	June	26	1967	69	531
Byrd, Richard S. et al	Walker Dev. Co. of Miss. Inc.	Quit	June	26	1967	69	533
Byrd, Thomas	" " " " " "	"	June	26	1967	69	534
Bynum, Harry M. et al	" " " " " "	"	June	26	1967	69	535
Bouchillon A W et al	O L Allee et al	Quit	June	28	1967	69	561
Blake, Jack R. et al	Alex H. Stephens, et al	Quit	July	5	1967	69	599
Brown, D. L. et al	Mrs. Mamie Echols, et al	Quit	July	6	1967	69	604
Baird Thomas D. et ux	Nettie Watkins et al	Quit	July	10	1967	69	619
Brown Arthur L. et ux	Walker Dev. Co. of Miss. Inc.	Quit	July	10	1967	71	1
Bremer David F. et ux	Whitehaven Village Inc	Quit	July	11	1967	71	13
Baker, Robert M.	Soc. of Housing, Urban Development	Quit	July	12	1967	71	25
Battle Jerry et ux	Henry Fillman et ux	Quit	July	13	1967	71	33
Barnett, James O. et al	Walker Dev. Co. of Miss. Inc.	Quit	July	18	1967	71	86
Burr H W et al	Southaven Land Co. Inc.	Quit	July	19	1967	71	100
Barnes, Fred Q. et al	John D. Kennedy	Quit	July	20	1967	71	109
Blake, Jack R. et al	Jack R. Blake, et al	Quit	July	20	1967	71	115
Baker, Walter F.	R. A. Taylor, et al	Quit	July	20	1967	71	113
B. F. H. Dev Corp.	International Investors Corp	Quit	July	21	1967	71	116
Barker Ralph V. et ux	James David Spencer et ux	Quit	July	28	1967	71	194
Billings James E. et ux	Alton C. Gillespie et ux	Quit	Aug	1	1967	71	211
Byrd, William D.	Dabney C. Looney, et ux	Quit	Aug	4	1967	71	231
Baggett George et ux	Eugene H. Hooney et ux	Quit	Aug	4	1967	71	237
Baptist Church Cambridge	Walter Garrison Lee et ux	Quit	Aug	5	1967	71	240
Blumley Aaron	A B Green et ux	Quit	Aug	8	1967	71	259
Ball, William Van, et ux	James Norman Cogh, et ux	Quit	Aug	7	1967	71	257
Black Charles D. et ux	Walker Dev. Co. of Miss. Inc.	Quit	Aug	9	1967	71	262
Bowman James Inc.	Margolin Bros Supply Co.	Quit	Aug	10	1967	71	272
Bowles J William Jr et ux	Odessa Hill et al	Quit	Aug	14	1967	71	304
Bernard, Charles W. et al	Ray L. Rushing, et al	Quit	Aug	15	1967	71	318
Balgerd, Peter H. et al	Lizzie Mae Doach, et ux	Quit	Aug	16	1967	71	328
Braswell, Calvin C. et ux	Calvin C. Braswell, et ux	Quit	Aug	18	1967	71	340
Barnett, Louise	Dudley E. Turner, et al	Quit	Aug	21	1967	71	350
Brassel Clinton et ux	Millie E. Anderson et ux	Quit	Aug	21	1967	71	353

DeSOTO COUNTY, MISSISSIPPI

REVERSE

GRANTEE	GRANTOR	Nature of Instrument	Date of Filing Instrument			Recorded	
			Month	Day	Year	Book	Page
Brakefield Hugh et ux	C N Brewer et ux	wt	aug	21	1967	71	351
Baxter, James J. et al	Walden Dev. Co. of Miss Inc	wt	Aug	21	1967	71	354
Byet, Hermit B.	John F. Camp, Jr.	wt	Aug	22	1967	71	360
Bridgforth, Dudley B. Jr.	J. L. Robinson, et al	wt	Aug	28	1967	71	417
Brewer, E. H. et al	Clifton A. Scroggs, et al	wt	Sept	1	1967	71	463
Baird, Thomas D. et ux	Lucy Watkins	wt	Sept	2	1967	71	469
Bates, Clifton Lee, et al	Wallace E. Johnson, Inc.	wt	Sept	8	1967	71	502
Broadway, Fater J.	Bobby A. Ray, et al	wt	Sept	8	1967	71	501
Braddock, James William, et ux	Associated Business Corp	wt	Sept	18	1967	71	557
Bridgforth, Dudley B.	Bulle J. Bridgforth	wt	Sept	19	1967	71	568
Brosley, Robert M. et al	Walden Dev. Co. of Miss Inc	wt	Sept	20	1967	71	572
Bailey, Rance M. et ux	Janey A. Finley, et al	wt	Sept	22	1967	71	595
Brown, Earl, et ux	John S. Kennedy	wt	Sept	27	1967	72	12
Broadway, Bobby Joe et al	Jae C. Ray, et al	wt	Sept	29	1967	72	31
Bryk, James Sidney et al	John J. Davis, et al	wt	Sept	29	1967	72	29
Brown, William R. Jr. et ux	Walden Dev. Co. of Miss Inc	wt	Sept	29	1967	72	33
Brown, William R. Jr. et ux	" " " " " "	wt	Sept	29	1967	72	34
Bierke, Joseph John et ux	Hubert Chambers, et al	wt	Oct	3	1967	72	69
Burns, James A. et ux	Robert C. Roberts, et ux	wt	Oct	10	1967	72	102
Brigman, Charles Wayne, et ux	Martin & Shering, Inc.	wt	Oct	11	1967	72	113
Bell, Fred M. et ux	Leo V. Soltene	wt	Oct	12	1967	72	126
Boggs, Helen E.	O. H. Boggs	wt	Oct	13	1967	72	129
Blumer Wilma S.	Donald F. Slater et ux	wt	Oct	14	1967	72	134
Ballard, A. S. Jr.	M. H. Lambert, et ux	wt	Oct	15	1967	72	147
Butler, Kenneth A. et ux	Mrs. Ruth Kallen	wt	Oct	19	1967	72	155
Brygill, Darrell S. et ux	Billy Joe Bellison, et ux	wt	Oct	19	1967	72	162
Baker, Earnest James et ux	John S. Kennedy	wt	Oct	20	1967	72	167
Brynn James M. et ux	Edie Warren Dodson	wt	Oct	21	1967	72	172
Bullington, Gardner, et ux	Jay Winford Rainey, et ux	wt	Oct	27	1967	72	205
Crassel Clinton et ux	Fallie Craigen Budgewater	wt	Oct	30	1967	72	243
Bryer, Denver D. et ux	James M. Swindle, et ux	wt	Nov	1	1967	72	254
Bryman, Virginia et al	Alton C. Gillen, Jr. et ux	wt	Nov	1	1967	72	252
Baird, Arthur David	Thomas D. Baird, et ux	wt	Nov	2	1967	72	261
Butler, Kenneth A. et ux	Johnny D. Hefley, et ux	wt	Nov	3	1967	72	275
Bartholomew, et ux	N. S. Nail, et ux	wt	Nov	3	1967	72	270
Bartholomew, M. J. et ux	N. S. Nail, et ux	wt	Nov	6	1967	72	297
Brown, Charlie et ux	Maya Clark, et ux	wt	Nov	13	1967	72	327
Bland, Aubrey, et al	Walden Dev. Co. of Miss Inc.	wt	Nov	13	1967	72	337
Brady, William J. et ux	Jemie M. Callum	wt	Nov	14	1967	72	345
Bullard, Eugene,	Joe D. Morgan	wt	Nov	20	1967	72	367
Byford William A. et ux	James H. Felts, et ux	wt	Nov	22	1967	72	387
Branson, Charles D. et ux	Wallace E. Johnson Inc	wt	Nov	29	1967	72	428
Boldreghini, R. D.	Andrew Saulsbery	wt	Nov	29	1967	72	429



# DeSOTO COUNTY, MISSISSIPPI

REVERSE

GRANTEE	GRANTOR	Nature of Instrument	Date of Filing Instrument			RECORDED	
			Month	Day	Year	Book	Page
Biggs Charles B. et ux	Charles W. Horton et ux	wt	Nov	30	1967	72	457
Bratton + Cartwright	Cecil A. Ray	wt	Dec	4	1967	72	471
Bealham, Robert C. et ux	Bruce Smythe, et ux	deed	Dec	6	1967	72	497
Bullard, Eugene	P. H. Keating, et ux	wt	Dec	6	1967	72	495
Blount, Gary D. et ux	Theresa Helen Snyder, et ux	wt	Dec	8	1967	72	511
Breake, Edward J. et ux	Maggie L. Tate	wt	Dec	8	1967	72	515
Brewer, Jack A. et ux	Albert D. Giddley, et ux	wt	Dec	13	1967	72	525
Brown Frank G. et ux	Walkemder Coy Miss Inc	wt	Dec	12	1967	72	531
Belk Edward E. et ux	Wallace E Johnson Dra	wt	Dec	21	1967	72	597
Brent, L. R. et ux	J. W. Korman, et ux	wt	Dec	29	1967	73	29
Boden, Wallace D. et ux	Thomson E. Jarvis, et ux	wt	Dec	29	1967	73	37
Bridgforth, David R.	Dudley B. Bridgforth	deed	Dec	29	1967	73	33
Bridgforth, David R.	Belle J. Bridgforth	wt	Dec	29	1967	73	35
Baker, Robert H. et ux	Charles H. Baker, et ux	wt	Dec	30	1967	73	41

# DeSOTO COUNTY, MISSISSIPPI

REVERSE

GRANTEE	GRANTOR	Nature of Instrument	Date of Filing Instrument			RECORDED	
			Month	Day	Year	Book	Page
	1968						
Bishop, Arthur, et ux	William S. Summers, et ux	Wt	Jan	2	1968	73	45
Butner, Jimmy D.	Joann Declard	Quitclaim	Jan	11	1968	73	106
Brewer, Howard Wayne, et ux	Pace Setter Homes, Inc.	Wt	Jan	12	1968	73	117
Boyer, Roy, et ux	James H. Berry, et ux	Wt	Jan	12	1968	73	<del>106</del> 138
Bledsoe, Venora E.	W. E. Wilroy, Jr. et ux	Wt	Jan	20	1968	73	166
Bell, Edward, et ux	Elijah Lee Blunkett, Jr. et al	Wt	Jan	20	1968	73	165
Boblitt, Herald S. et ux	Robert C. Jones et ux	Wt	Jan	20	1968	73	171
Bell, Jack, et ux	Maury Haraway, et ux	Wt	Jan	23	1968	73	188
B. H. Development Corporation	Mrs. Alice D. Dautler, et al	Wt	Jan	23	1968	73	189
Burnett, J. Thomas	William S. Summers, et ux, et al	Wt	Jan	24	1968	73	191
Bankers Life Co.	Carlos R. Smith, Successor Trustee	Trust Deed	Jan	25	1968	73	213
Brown, Thomas B., et ux	Wallace E. Johnson, Inc.	Wt	Feb	2	1968	73	240
Bridgforth, Dudley B., et ux	Mack Hightower, et ux	Wt	Feb	2	1968	73	249
Bowen, Willis, et ux	Callie Jones, et ux	Wt	Feb	9	1968	73	286
Bank of Olive Branch	R. L. Frazier, et ux	Wt	Feb	12	1968	73	299
Bank of Olive Branch	R. L. Frazier, et ux	Wt	Feb	12	1968	73	301
Brecheer, S. C.	Joe Brecheer	Quitclaim Deed	Feb	20	1968	73	348
Bass, Aubrey Jr.	Thomas Dye Doldridge, et ux	Wt	Feb	26	1968	73	379
Birmingham, Mrs. Ruth C.	Margaret A. Moffatt	Deed	Feb	26	1968	73	387
Boake, Viola, et al	Selma Bridgforth, et al	Quitclaim Deed	Mar	5	1968	70	201
Brewer, Betty G.	Wallace E. Johnson, Inc.	Wt	March	6	1968	73	426
Bowman, Norman D., et ux	Margolin Bros. Supply Co.	Wt	March	8	1968	73	431
Blankenship, Bill B. et ux	Matthew W. Lipscomb, et ux	Wt	March	9	1968	73	443
Boblitt, Ruth H.	James Scott Weissinger	Wt	March	9	1968	73	445
Burchfield, Charles B. et ux	Wallace E. Johnson, Inc.	Wt	March	11	1968	73	448
Bowen, Milton et ux	Saul B. Jacobs	Wt	Mar.	12	1968	73	471
Bonar, Clifton P. Sr. et ux	Donna Hanson	Wt	Mar.	15	1968	73	479
Blackwood, Doyle, et ux	Matthew W. Lipscomb, et al	Wt	March	21	1968	73	523
Britton, Jr., George H. et ux	William G. Turner, et ux	Wt	March	26	1968	73	557
Bell, John H.	Walter Smith	Wt	Mar.	26	1968	73	542
Beck, George Edward, et ux	Margolin Bros. Supply Co.	Wt	Mar	28	1968	73	561
Barkley, Edna R.	James M. Barkley Jr. et al	Wt	Mar.	28	1968	73	570
Bell, James, et ux	Cora Jackson, et ux	Wt	April	1	1968	73	587
Beasley, James J. et ux	Walrus Dev Co of Miss Inc.	Wt	Apr.	1	1968	73	590
Beasley, James J. et ux	Walrus Dev Co of Miss Inc.	Wt	Apr	1	1968	73	591
Beasley, Jackie W. et ux	William Clement Ceel, et ux	Wt	Apr	21	1968	73	599
Beyer, James Robert, et ux	Margolin Bros Supply Co.	Wt	Apr.	5	1968	73	618
Bowser, Clarena, et al	J. P. Davidson	Wt	Apr	5	1968	73	615
Bolin, Floyd, et ux	J. B. Burton, et ux	Wt	Apr.	9	1968	73	641
Bean, Eldredge R., Jr.	Castle Builders, Inc.	Wt	Apr	15	1968	74	25
Brown, Leslie A, et ux	Castle Builders, Inc.	Wt	Apr	17	1968	74	42
Browning, William M. et ux	Pace setter Homes Inc.	Wt	Apr	18	1968	74	49

# DeSOTO COUNTY, MISSISSIPPI

REVERSE

GRANTEE	GRANTOR	Nature of Instrument	Date of Filing Instrument			RECORDED	
			Month	Day	Year	Book	Page
Bevell, James B. et ux	Wallace E. Johnson, Inc.	wt	Apr	18	1968	74	48
Berryman, Virginia	David Lee Ross, et ux	wt	Apr.	19	1968	74	50
Boyer, Molly M.	Pacesetter Homes, Inc.	wt	April	27	1968	74	93
Brown, Oliver	Vera Brown Webb	wt	April	27	1968	74	113
Blackwood, James W., et ux	Matthew W. Sipscomb, et al	wt	April	30	1968	74	116
Best, Tommy C. et ux	Federal Housing Commission	wt	May	1	1968	74	120
Brassfield, James W. et ux	Castle Builders, Inc.	wt	May	3	1968	74	134
Banks of Olive Branch	Joel P. Walker, Trustee	wt	May	6	1968	74	153
Bullard, Eugene	Stanley A. Pennington et ux	wt	May	7	1968	74	167
Batkin, W.R. et ux	Wallace E. Johnson, Inc.	wt	May	8	1968	74	178
Batton, Cartwright	Raven L. Cox, et ux	wt	May	13	1968	74	230
Burns, James Clinton, et ux	James Linder, et al	wt	May	17	1968	74	263
Brown, Betty	Joyce W. Kennamore	wt	May	17	1968	74	267
Berryman, Virginia	Pearl Anderson, et al	wt	May	17	1968	74	278
Best, Clyde Estine, et ux	Arthur R. Wright, et ux	wt	May	17	1968	74	272
Bowman, Royce W. et ux	Walkem Dev. Co. of Miss Inc.	wt	May	20	1968	74	282
Brecher, Joe D., et al	Charlie R. Johnson, Jr.	wt	May	21	1968	74	299
Boat + Motor Maint, Inc	L. H. De Crow, Jr., et ux	wt	May	24	1968	74	317
Boucher, Joseph C., et ux	Castle Builders, Inc.	wt	May	28	1968	74	349
Baumley, John David, et ux	A. Earl Glenn, et ux	wt	May	31	1968	74	370
Birton, C. B.	Lula B. Malone	wt	May	31	1968	74	374
Brown, D.L., et ux	Mrs Manie Echols, et al	wt	May	31	1968	74	375
Blair, Elton S. et al	Walkem Dev. Co. of Miss Inc.	wt	May	31	1968	74	379
Bullison, David Paul, et ux	Miriam Beazley Luby	wt	June	4	1968	74	395
Burton, John B. Jr. et ux	Sneed Brothers, et al	wt	June	5	1968	74	407
Belton, Thomas R. et ux	Pacesetter Homes, Inc.	wt	June	6	1968	74	412
Buring, Nat, et al	Walkem Dev. Co. of Miss Inc.	wt	June	7	1968	74	420
Brown, James E. et ux	C. Roy Mc Gowen, et al	wt	June	8	1968	74	428
Brisco, Lester Curtis, et ux	Castle Builders, Inc.	wt	June	10	1968	74	441
Braswell, Guy R. et ux	Donald R. Chambers	wt	June	10	1968	74	430
Brown, James E. et ux							
Brantley, N. J. et ux	A. W. Johnson, Jr. et ux	wt	June	14	1968	74	456
Bowen, Clint H., et ux	Walkem Development Co. of Miss Inc.	wt	June	17	1968	74	465
Brandon, Charles W., et ux	" " " "	wt	June	17	1968	74	466
Blöesch, E. Virginia, et ux	Duff Gaither Co.	wt	June	22	1968	74	503
Brooks, Jack et ux	Pearl E. Diver	wt	June	24	1968	74	510
Berry, James H., et ux	Alfred Curtis Jones, et ux	wt	June	21	1968	74	485
Barnes, H. K. et ux	James W. Cartwright, et al	wt	June	26	1968	74	531
Beaver, Robert L. et al	Walkem Dev. Co. of Miss Inc.	wt	July	1	1968	74	562
Barcroft, David H. et al	Walkem Dev. Co. of Miss Inc.	wt	July	1	1968	74	563
Bridges, Evelyn Deay	Gladys P. Oliver	wt	July	2	1968	74	579
Bell, R.O.	Core Whitehead	wt	July	3	1968	74	593
Blair, Ernest M., et ux	Walkem Dev. Co. of Miss Inc.	wt	July	9	1968	74	630



# DeSOTO COUNTY, MISSISSIPPI

REVERSE

GRANTEE	GRANTOR	Nature of Instrument	Date of Filing Instrument			RECORDED	
			Month	Day	Year	Book	Page
Bullard Eugene	Jesse W. Spiceland, et ux	wt	July	12	1968	75	18
Biffle James M., et ux	Willie Tapp, Jr., et ux	wt	July	13	1968	75	20
Baker John C., et ux	Martin + Herring, Inc.	wt	July	15	1968	75	31
Bealy, J. J., et ux	James E. Bobbitt, et ux	wt	July	16	1968	75	49
Braun, George, et ux	Johnny Thompson, et ux	wt	July	19	1968	75	87
Barnett, Yolanda	Walker Dev. Co. of Miss. Inc.	wt	July	19	1968	75	91
Bellyman, Virginia, et ux	John A. Cochran, et ux	wt	July	25	1968	75	141
Bridgforth, Frank	Robert Bridgforth	wt	July	26	1968	75	178
Broome, James Andrew, Jr.	Millard F. Landreth	wt	July	27	1968	75	181
Bryson, Dr. Robert Lee	Sudie Betts	wt	July	30	1968	75	207
Bolin, Walter H., et ux	Charles E. Schabbing, et ux	wt	July	30	1968	75	213
Bullard, Eugene	Eugene O'Neal Horner, et ux	wt	Aug	3	1968	75	251
Buckley, Paul David, et ux	Paul M. Walden, et ux	wt	Aug	12	1968	75	306
Bird, Fred A., et ux	Walker Dev. Co. of Miss. Inc.	wt	Aug	12	1968	75	313
Bryant, Everett H., et ux	" " " " " "	wt	Aug	12	1968	75	314
Blythe, J. M.	W. B. Coody, et ux	wt	Aug	17	1968	75	330
Bledsoe, Jr., Leroy, et ux	Walker Dev. Co. of Miss. Inc.	wt	Aug	15	1968	75	338
Bislin, Benjamin T., et ux	Wilma C. Roberts, et ux	wt	Aug	15	1968	75	342
Buzard, George W., et ux	W. H. Dalton, et ux	wt	Aug	16	1968	75	347
Butek, Harold Sam, et ux	Dorothy R. Martin, et ux	wt	Aug	16	1968	75	350
Bushy, John M., et ux	Walker Dev. Co. of Miss. Inc.	wt	Aug	21	1968	75	399
Behannon, Jack A., et ux	Billy Brown Hoover, et ux	wt	Aug	21	1968	75	395
Billingley, Anna, et ux	J. E. Dentain, et ux	wt	Aug	27	1968	75	447
Brasher, Robert D., et ux	Mrs. Lucile H. Buehler, et ux	wt	Aug	31	1968	75	469
Bryant, Roy E., et ux	Bowman Homes, Inc.	wt	Sept	4	1968	75	493
Bollinger, David L.	Josephine Womack Sisson	wt	Sept	4	1968	75	496
Bridgforth, Frank	Robert Bridgforth	corrected Ded	Sept.	5	1968	75	509
Butek, Harold C., et ux	Wallace E. Johnson, Inc.	wt	Sept.	9	1968	75	535
Bolton, W. H., et ux	Hell M. Tipton	wt	Sept	14	1968	75	574
Babal, Jr., John J., et ux	Walker Dev. Co. of Miss. Inc.	wt	Sept	17	1968	75	595
Berkes, Laverne L., et ux	Rachel Tyler	wt	Sept	19	1968	75	627
Brummitt, Bobby S., et ux	Walker Dev. Co. of Miss. Inc.	wt	Sept.	24	1968	76	16
Burris, Paul G., et ux	Arnold L. Epps, et ux	wt	Sept	25	1968	76	31
Bair, Billy Clyde, et ux	Billy J. J. Glynn, et ux	wt	Sept	25	1968	76	35
Beith, Mickey Lee, et ux	Jesse Sowell, et ux	wt	Sept	25	1968	76	44
Baggett, Groves Lee, et ux	N. L. Nail, et ux	wt	Sept	25	1968	76	40
Bradley, Joseph C., et ux	Walker Dev. Co. of Miss. Inc.	wt	Oct	1	1968	76	86
Banks, John, et ux	Booker Nevels, et ux	wt	Oct	4	1968	76	102
Bullard, Eugene	Hileen W. Greer, et ux	wt	Oct	4	1968	76	105
Brown, Howard H., et ux	Mrs. Jessie Mae Buschett	wt	Oct	8	1968	76	135
Brown, Betty D.	Joe Edward Brown	wt	Oct	9	1968	76	137
Blalock, Jesse	Leroy Allison	wt	Oct	10	1968	76	151
Blackburn, Archel, et ux	Walker Dev. Co. of Miss. Inc.	wt	Oct.	11	1968	76	159

# DeSOTO COUNTY, MISSISSIPPI

REVERSE

INDEX, REVERSE 40-840

GRANTEE	GRANTOR	Nature of Instrument	Date of Filing Instrument			RECORDED	
			Month	Day	Year	Book	Page
Burford, Mrs. R.E.	Walter Dev. Co. of Miss, Inc.	wt	Oct.	11	1968	76	160
Baker, Ray W.	O.E. Smith	wt	Oct.	12	1968	76	163
Bryant, Charles W. et ux	Bettie Bryant, et ux	wt	Oct.	12	1968	76	173
Beene, Sandra L. et ux	Raymond E. Selph, et ux	wt	Oct.	12	1968	76	172
Bousland, W.C. et ux	Joe C. Nichols, et ux	wt	Oct.	14	1968	76	2121
Baker, Audrey Jane, et ux	William E. Baker, et ux	wt	Oct.	19	1968	76	222
Bowman, Marion Virgil	Castle Builders, Inc.	wt	Oct.	21	1968	76	225
Bush, James L. et ux	Walter Dev. Co. of Miss, Inc.	wt	Oct.	21	1968	76	241
Bryant, Lily Emean, et ux	Ramsey Cobb, et ux	wt	Oct.	22	1968	76	245
Baird, Percy L. et ux	W.D. La Rue	wt	Oct.	28	1968	76	286
Baker, Wayne C. et al	Walter Dev. Co. of Miss	wt	Oct.	28	1968	76	299
Burrows, George H.	" " " " " "	wt	Oct.	29	1968	76	300
Brickell, Jane H.	A.S. Ballard Jr.	wt	Nov.	21	1968	76	336
Bozof, Louis	Joe Ratliff, et ux	wt	Nov.	2	1968	76	340
Bullard, Eugene	Robert Curlio	wt	Nov.	9	1968	76	348
Brown, Rorie, et ux	R. D. Suggs, et ux	wt	Nov.	8	1968	76	387
Bennett, Ervin R., et ux	Geo. Fortune	wt	Nov.	8	1968	76	391
Burnett, Mary Elva	Walter Dev. Co. of Miss, Inc.	wt	Nov.	16	1968	76	430
Burleson, Conrad et ux	Episcopal Diocese of Miss.	wt	Nov.	18	1968	76	439
Bowman, Norman D. et ux	Margolin Bros Supply Co.	wt	Nov.	20	1968	76	457
Broughton, Sam E. et ux	Mrs. Gertrude L. Blackwell	wt	Nov.	22	1968	76	467
Birdsong, William E. et ux	Leroy Allison	wt	Nov.	22	1968	76	478
Brister, Bryan C. et ux	Bryan C. Brister, et ux	wt	Nov.	23	1968	76	479
Brestan, Joe D., et ux	S.C. Brestan, et ux	wt	Nov.	25	1968	76	493
Brestan, Joe	S.C. Brestan, et ux	wt	Nov.	25	1968	76	495
Berryman, W.S.	Eddy David Jimm, et ux	wt	Dec.	3	1968	76	534
Buzzard, Richard C. et ux	W.S. Berryman	wt	Dec.	4	1968	76	563
Browning, Bobby Ray, et ux	Martin + Herring, Inc.	wt	Dec.	4	1968	76	572
Burns, Olen Alton, et ux	Jessie McCallen	wt	Dec.	5	1968	76	573
Bailey, Ralph B.	James J. Ghiswold, et ux	wt	Dec.	4	1968	76	565
Boggs, Willie Wright	May Ruth Chamberlin	wt	Dec.	18	1968	77	9
Bachelor, Woodrow W.	Martin + Herring, Inc.	wt	Dec.	18	1968	77	33
Blair, Sam B. et al	Oscar Hopper	wt	Dec.	27	1968	77	61
Bailey, Ralph B.	J.H. Jordan, et ux	wt	Dec.	28	1968	77	70
Blythe, Shelton M. et ux	Shelton M. Blythe, et ux	wt	Dec.	30	1968	77	77
Ballard, Alley D. Jr., et ux	Mrs. Rosa B. Johnson	wt	Dec.	31	1968	77	92
Boyette, C. O.	H. G. Ferguson, chanc. cl.	wt	Dec.	31	1968	77	75

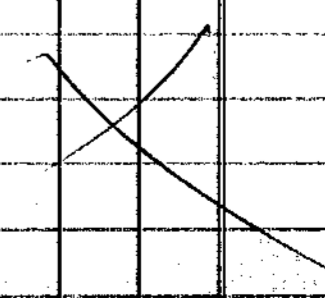
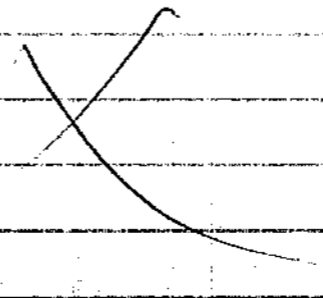
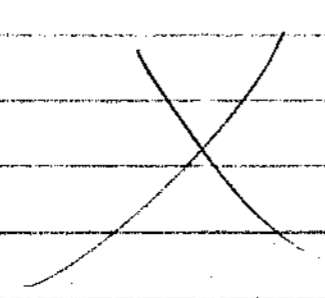



# DeSOTO COUNTY, MISSISSIPPI

REVERSE

GRANTEE	GRANTOR	Nature of Instrument	Date of Filing Instrument			RECORDED	
			Month	Day	Year	Book	Page
	1969						
Badley Mortgage Co. Inc.	Tornado Construction, Inc.	mt	Jan.	3	1969	77	113
Belew, Charles Buddy, et al	Martin - Herring, Inc.	wt	Jan	3	1969	77	106
Booker Jones	Jennie May Maxwell	wt	Jan	4	1969	77	118
Byrnie, Frank D, et al	Wallace E. Johnson, Inc.	mt	Jan.	6	1969	77	123
Beacham, Robert	F. W. Pierce, et al	wt	Jan	13	1969	77	179
Brown, Earl S., et al	Armed Brothers, et al	mt	Jan.	15	1969	77	204
Barkston, Clinton D., et al	W. D. Sakur	mt	Jan.	15	1969	77	213
Bush, Walter S.	Robert L. Harrison	wt	Jan	24	1969	77	289
Baker, Paul A., et al	Castle Builders, Inc.	mt	Jan.	25	1969	77	294
Bergery, Just T. et al	James Sindel, et al	mt	Jan.	25	1969	77	291
Bush, Walter S.	Robert L. Harrison	wt	Jan				
Black, James O, et al	Marial Shipp	wt	Jan	27	1969	77	309
Byson, Edwin A. et al	M. C. Kleinfeldt, et al	wt	Jan	31	1969	77	343
Blalock, James B. et al	James B. Blalock, et al	mt	Feb	1	1969	77	342
Bright, Leon A. Jr. et al	The Hernando Bank	wt	Feb	1	1969	77	350
Birmingham, Dore D., Jr.	D. D. Birmingham, Co., Inc.	mt	Feb.	4	1969	77	364
Byars, Billy J. et al	Will Zack Huggins et al	wt	Feb	5	1969	77	367
Bozef, Michael E.	Margolin Bros Supply Co.	wt	Feb	6	1969	77	375
Barber Harold Wayne	Homer L. Elser, et al	wt	Feb	5	1969	77	372
Britt, Charles J. et al	O. C. Unberger, et al	wt	Feb	8	1967	77	397
Bynum, Charles W. et al	Castle Builders, Inc.	wt	Feb	8	1967	77	378
Brawley, Carolyn Gaeahy	Frances Jacoby Rowland	Quit claim	Feb	12	1969	77	419
Billingsley, Ida Mae	Barbara Ann Billingsley	Quit claim	Feb	19	1969	77	478
Bloom, Charles F. et al	Castle Builders, Inc.	wt	Feb	20	1969	77	490
Beall, Jack, et al	Castle Builders, Inc.	wt	Feb	21	1969	77	494
Behel, Harvey A. et al	Castle Builders, Inc.	wt	Feb	24	1969	77	502
Bullison, David F. et al	Harvey Hamilton	Quit claim	Feb	24	1969	77	508
Brewer, David P. et al	Whitehaven Village Inc.	wt	Feb	24	1969	77	503
Barrett, Charles Lamar, et al	Fred Biggs, Jr., et al	wt	Feb	26	1969	77	527
Burns, Hollis H. et al	Sam Carl Wolfe, et al	wt	Feb	26	1969	77	529
Bigham, Leslie O. et al	Percy E. Smith, et al	wt	Feb	27	1969	77	536
Bolew, Chester C. et al	Billy S. Darden, et al	wt	Feb	28	1969	77	552
Burnett, Rowgaster, et al	Hettie Beatrice Webb	wt	Feb	28	1969	77	542
Barbee, Mary	George L. Barbee	wt	March	4	1969	77	566
Bolton, Daniel J. Jr. et al	Stanley L. Wender, et al	wt	March	6	1969	77	570
Bennett Roy E. et al	Willie M. Dunlap	Corrected Deed	March	7	1969	77	580
Bechel, Chaly Wayne, et al	E. P. Rowe, et al	wt	March	7	1969	77	595
Bell, Willard, et al	Bernini F. Swinn, et al	mt	March	8	1969	77	598
Bennett James C. et al	Roy E. Bennett, et al	wt	March	11	1969	77	608
Barlow, Joe H. et al	Wallace E. Johnson, Inc.	wt	March	13	1969	77	631
Burkini, Rev. Joseph B.	Catholic Diocese of Mobile	wt	March	14	1969	78	2
Beet, W. E., et al	Ernest H. Syle, et al	mt	March	17	1969	78	19



# DeSOTO COUNTY, MISSISSIPPI

REVERSE

REPORT, REVISION 43-349

GRANTEE	GRANTOR	Nature of Instrument	Date of Filing Instrument			RECORDED	
			Month	Day	Year	Book	Page
Brown, Fred G. et ux	Jackson's Realty Builders	Wt	March	18	1969	78	26
Boston, Charles L. et ux	John Carl Byford, et ux	Wt	March	19	1969	78	35
Brader, Charles Alan, et ux	Castle Builders, Inc.	Wt	March	19	1969	78	39
Bailey, Billy E. et ux	Boyce Lee Garner, et ux	Wt	March	20	1969	78	54
Black, Selma, et ux	Boyce Lee Garner, et ux	Wt	March	20	1969	78	56
Brockway, Lawrence E. et ux	Richard E. McAvoy, et ux	Wt	March	21	1969	78	60
Brockway, Lawrence E. et ux	Patrick H. Matthews, et ux	Wt	March	21	1969	78	62
Brewer, Gentry Grayford, et ux	James Irwin Cook, et ux	Wt	March	25	1969	78	88
Burnett, Billy J. et ux	Betty S. White	Wt	March	25	1969	78	87
Briggs, Hella J. et ux	Harvey Daw Albright, et ux	Wt	March	29	1969	78	131
Brewer, Ernest Coleman et ux	Annie J. Davis	Wt	March	31	1969	78	139
Bunch George E. et ux	Danielson Construction	Wt	April	2	1969	78	182
Brown, Charles et ux	Renier J. Clark	Wt	April	5	1969	78	203
Berryman, Virginia, et ux	Edwin A. Bryson, et ux	Wt	April	7	1969	78	215
Belt Phillip	Epiphany Baptist Church	Wt	April	23	1969	78	333
Benton, Jimmy S. et ux	Jessie Wallace, et ux	Wt	April	28	1969	78	368
Bell, William D. et ux	" " " "	Wt	April	28	1969	78	369
Brown, Fannie A. et ux	" " " "	Wt	April	28	1969	78	366
Biggs, Evelyn M.	Walter Dev. Co. of Miss, Inc.	Wt	April	28	1969	78	370
Brown, Donald M. et ux	Whitehaven Village, Inc.	Wt	May	2	1969	78	395
Bonner, James	Howard Thornton	Wt	May	5	1969	78	414
Boyette, William C. et ux	Castle Builders, Inc.	Wt	May	5	1969	78	410
Belew, Gordon B.	Nick L. Nail	Wt	May	5	1969	78	440
Decker Joe	L. G. Turner	Wt	May	6	1969	78	442
Bolt, Zack B. et ux	Castle Builders, Inc.	Wt	May	5	1969	78	458
Bay, S. S. et ux	Seaton B. Willard	Wt	May	9	1969	78	465
Condurant Robert F. et ux	Sully F. Catra, et ux	Wt	May	14	1969	78	514
Barber, John R. J. et ux	Thomas Lawrence Bell, et ux	Wt	May	19	1969	78	541
Bance, Wilburn E. et ux	Wallace E. Johnson, Inc.	Wt	May	20	1969	78	557
Berry, Frances B.	Robert G. Berry	Wt	May	21	1969	78	563
Bledsoe, Howard E. et ux	Robert G. Coleman, et ux	Wt	May	22	1969	78	581
Buck, Larry W. et ux	Gerald W. Meyer, et ux	Wt	May	23	1969	78	588
Bail, W. E. et ux	Wallace E. Johnson, Inc.	Wt	May	26	1969	78	608
Beckett, Harold D.	Frank Whitcomb et ux	Wt	May	28	1969	78	620
Baube, James J. et ux	Mattie Kemp Dawson	Wt	May	30	1969	78	623
Bowie, John F. et ux	Pyramid Corp.	Wt	May	30	1969	78	625
Baker, Wayne C.	Ronald E. Duncan, et ux	Wt	May	30	1969	78	634
Boyd, Thomas T. et ux	Walter Dev. Co. of Miss, Inc.	Wt	June	2	1969	78	642
Beusdorf, Herman et ux	Nancy Development Corp.	Wt	June	5	1969	79	36
Block, Sam, et ux	Nancy Development Corp.	Wt	June	5	1969	79	34
Brown, Donald M.	Robert M. Williams Jr. et ux	Wt	June	7	1969	79	61
Brown, William J. et ux	Wallace E. Johnson, Inc.	Wt	June	12	1969	79	105
Brasell, Marie W. et ux	M. L. Williams	Wt	June	13	1969	79	109

# DeSOTO COUNTY, MISSISSIPPI

REVERSE

GRANTEE	GRANTOR	Nature of Instrument	Date of Filing Instrument			RECORDED	
			Month	Day	Year	Book	Page
Bruce William E. et al	Walker Dev. Co. of Miss Inc.	wt	June	16	1969	79	131
Bradford, Wesley B. et al	John H. Wood, et al	wt	June	17	1969	79	149
Brooks, Raymond L. et al	Hazel Y. Scrivener, et al	wt	June	18	1969	79	165
Burse, Lu Dellar	Vera Brown Webb	wt	June	19	1969	79	174
Balich, Nicholas J. et al	David Barnett Martin, et al	wt	June	19	1969	79	172
Barron, Robert Payton et al	Martin & Hering, Inc.	wt	June	19	1969	79	176
Brown, Edward B. et al	James B. Hassell	wt	June	20	1969	79	202
Clakrey, Paul et al	Osley C. Simpson	wt	June	23	1969	79	208
Bethune, James E. et al	Clifford Sandridge	wt	June	23	1969	79	210
Bacon, Carrington C. et al	Walker Dev. Co. of Miss Inc.	wt	June	24	1969	79	219
Barrett Construction Co	Arthur Davant & Co	wt	June	25	1969	79	224
Brewer, Dan W. et al	Leslie O. Brigham, et al	wt	June	30	1969	79	271
Buchanan Robert C. et al	Minna F. Smith et al	wt	July	7	1969	79	323
Bush, Le Ray et al	Walker Dev. Co. of Miss Inc.	wt	July	8	1969	79	335
Briggs, Robert S., et al	Wallace E. Johnson, et al	wt	July	9	1969	79	354
Berryman, Virginia, et al	Everett L. James et al	wt	July	3	1969	79	357
Buchanan, Troy Kenneth	Wallace E. Johnson, Inc.	wt	July	10	1969	79	365
Barkley, Wally Lindsey et al	William B. Day, Jr.	wt	July	11	1969	79	385
Budgefath, Dudley B. Jr.	W. W. Kerr et al	"	July	15	1969	79	401
Brooks, Vera	Robert L. Parker	wt	July	15	1969	79	405
Buchanan, Troy Kenneth, et al	Wallace E. Johnson, Inc.	wt	July	15	1969	79	404
Bairn, W.R.	John L. Hoe, et al	wt	July	16	1969	79	412
Bobal, John J. Jr., et al	Walker Dev. Co. of Miss Inc.	wt	July	18	1969	79	430
Bohlman, Michael W., et al	" " " " "	wt	July	18	1969	79	431
Boyd, Leroy, et al	" " " " "	wt	July	18	1969	79	432
Boyd, Leroy E. et al	Cattle Builders Inc.	wt	July	19	1969	79	449
Burns, Nellis H. et al	Isaac Stevenson, et al	wt	July	19	1969	79	443
Bennett, Harold Jr., et al	David Ward Wolfe, et al	wt	July	19	1969	79	455
Garfield, Calvin	Charles A. Morris	wt	July	23	1969	79	461
Bradbery, Cliff C. et al	Walker Dev. Co. of Miss Inc.	wt	July	25	1969	79	482
Buckingham, David Franklin	Oscar E. Gilliland, et al	wt	July	28	1969	79	505
Byrd, Betty Jo	Harold D. Shelley, et al	wt	July	28	1969	79	513
Banks, Billy J. et al	Martin & Hering Inc.	wt	July	4	1969	79	570
Bellingsley, Gerald D. et al	Pacester Homes Inc.	wt	Aug	6	1969	79	594
Brown, Edward B.	James B. Hassell	wt	Aug	11	1969	79	621
Buchanan, Frank M. Jr. et al	Martin & Hering Inc.	"	"	"	"	81	3
Brantly, Funeral Homes Inc.	D. S. Martineau et al	wt	Aug	13	1969	81	13
Bibb, A. O., et al	Otto Hoehle et al	wt	Aug	13	1969	81	18
Bullard, Eugene	Kenneth L. Kella et al	wt	Aug	14	1969	81	9
Barnes, Pearl D.	Jessy J. Lattinburg	"	Aug	15	1969		
Burlison, David E. et al	Jimmie D. Nally	"	Aug	21	1969	81	49
" " " "	John Baptist et al	"	Aug	21	1969	81	50
Budgefath, Dudley, Jr. et al	Crack Nightow	"	Aug	21	1969	81	54



# DeSOTO COUNTY, MISSISSIPPI

REVERSE

GRANTEE	GRANTOR	Nature of Instrument	Date of Filing Instrument			RECORDED	
			Month	Day	Year	Book	Page
Boyd, Henry Leonard, et ux	J. W. Cartwright, et al	wt	Aug	21	1967	81	56
Breshears, L. C. et al	Henry Tate, Jr. et al	wt	Aug	22	1969	81	75
Burford, Hinds H. et ux	Bert K. Stacey, et ux	wt	Aug	25	1969	81	82
Berryhill, Ellie P.	Leslie Wayne Berryhill, et ux	wt	Aug	25	1969	81	85
Bryan, William H. et ux	Arthur R. Wright, Jr. et ux	wt	Aug	25	1967	81	93
Brownlee, Victoria	Hosea Thomas Brownlee	Deed Claim	Aug	26	1969	81	117
Boren, Thomas W. et ux	Willie J. Heard, et ux	wt	Aug	28	1969	81	125
Barkeley, Lawrence B. et ux	Robert Lee Carter, et ux	wt	Aug	29	1969	81	142
Burns, Hollis H. et ux	Mervin L. Peel, et ux	wt	Aug	30	1967	81	144
Brody, Saverio Communi et ux	D. J. Thomas, et ux	wt	Aug	30	1967	81	160
Byford, Larry W. et ux	Grady Harris, et ux	wt	Sept	2	1969	81	175
Burcham, Marvin, et ux	William L. Bruce, et ux	wt	Sept	3	1967	81	173
Barre, John E. et ux	Mrs Vetra Rodella Barre	Deed Gift	Sept	8	1969	81	210
Burleson, Edward Morrow	William M. Cole	wt	Sept	8	1969	81	221
Breshears, L. C. et ux	Henry Tate Jr. et al	Corrected Deed	Sept	11	1969	81	252
Benge, Charles R. et ux	Donald Wayne Sutton, et ux	wt	Sept	12	1969	81	243
Brown, W. T. et ux	Sneed Brothers, et al	wt	Sept	15	1967	81	265
Bullard, Lillian, et ux	Verelene Jackson, et ux	Deed	Sept	22	1969	81	305
Bushy, Henry et ux	Ellie P. Berryhill et ux	wt	Sept	23	1967	81	323
Bowman, Norman D	Claude R. Kent	wt	Sept	23	1969	81	333
Beaty, Frances Stiles	John Robert Kearns et ux	wt	Sept	26	1969	81	349
Saker, Robert N. et ux	James M. Bynum, et ux	wt	Sept	27	1969	81	356
Bolin, Floyd C. Jr. et ux	Sneed Brothers, et al	wt	Sept	29	1969	81	368
Baker, Robert N. et ux	James M. Bynum et ux	wt	Sept	27	1967	81	356
Brother, Wm. L. et ux	Castle Builders, Inc.	wt	Oct	1	1969	81	396
Browning, Thomas Edward	Bennin Wynn Smith et ux	wt	Oct	6	1969	81	436
Berryman, W. S. et ux	Jack Beall et ux	wt	Oct	7	1967	81	453
Boatwright, Eddie C. et ux	Chester C. Sowell, et ux	wt	Oct	7	1969	81	455
Braham, R. B. et ux	Walker Dev Co. of Miss. Inc.	wt	Oct	8	1969	81	466
Bennett, William Ray, et ux	Arashy B. Walford, et ux	wt	Oct	13	1967	81	491
Bartholomew, John M. et ux	James A. Campbell, Jr. et ux	wt	Oct	13	1967	81	490
Bond, William, Jr.	R. O. Bell	wt	Oct	15	1969	81	512
Burton, Edward C. et ux	Gayrow B. Murphee, et ux	wt	Oct	27	1969	81	560
Bramlett, Lona H.	Gayrow B. Murphee, et ux	wt	Oct	27	1969	81	583
Breshears, Joe D. et ux	Donald E. Swanson, et ux	wt	Oct	31	1969	81	602
Byrd, William D. et ux	Castle Builders, Inc.	wt	Oct	31	1969	81	596
Black, Jelpie J. et ux	Jehnnie J. Black, et ux	wt	Oct	31	1967	81	611
Brown, James Edward, et ux	W. L. Moseley, et ux	wt	Nov	7	1969	82	39
Beale, Charles Martin, et ux	Castle Builders, Inc.	wt	Nov	5	1969	82	47
Berryman, Virginia, et ux	William Cleveland Powell et ux	wt	Nov	13	1969	82	77
Bearden, David	Virginia Berryman, et ux	wt	Nov	13	1969	82	79
Bette, Elsie	Stanley S. Wender, et al	wt	Nov	14	1969	82	97
Buenos Vista Lake Maint. Com.	Walker Dev. Co. of Miss. Inc.	wt	Nov	17	1967	82	99



# DeSOTO COUNTY, MISSISSIPPI

REVERSE

GRANTEE	GRANTOR	Nature of Instrument	Date of Filing Instrument			RECORDED	
			Month	Day	Year	Book	Page
Burrow Viola M	Troy S. Hignite	wt	Nov.	18	1969	82	115
Blake Robert P. et ux	Walker Dev. Co. of Miss. Inc.	wt	Nov.	18	1969	82	121
Benge, Jimmy H. et ux	Castle Builders, Inc.	wt	Nov	21	1969	82	142
Bridger, John P. et ux	Edgar L. Simpson, et ux	wt	Nov	21	1969	82	138
Bryant, George T. et ux	J. W. Catwright, et al	wt	Nov.	24	1969	82	152
" " " " "	" " " " "	wt	Nov.	24	1969	82	153
Bowlin, Mrs Audelia	Mary Frances Biggs, et al	wt	Nov	25	1969	82	160
Brewer, Elmer Payne, et ux	Martin & Hering, Inc.	wt	Nov.	25	1969	82	168
Brown, William E. et ux	Wallace E. Johnson Inc	wt	Dec.	1	1969	82	194
Byrd, Thomas O., et ux	Norman D. Bowman, et ux	wt	Dec.	1	1969	82	193
Brown, Tolbert, et ux	Louise Wooten White, et ux	wt	Dec.	4	1969	82	215
Brown, Johnnie, et ux	Louise Wooten White, et ux	wt	Dec.	4	1969	82	213
Burkett, Nancy June Wright	Mrs. Ozema H. Wright	wt	Dec.	5	1969	82	227
Burkett, Nancy June Wright	Mrs. Ozema H. Wright	wt	Dec.	5	1969	82	235
Cord, William, Inc	Ceroma, Inc.	wt	Dec.	5	1969	82	247
Blair, Sam	James Smith	wt	Dec.	8	1969	82	257
Blaylock, Allen, et ux	Stanley L. Wender, et al	wt	Dec.	8	1969	82	253
Boston Stanley J. et ux	B. G. Perry	wt	Dec.	13	1969	82	289
Borch, David Fred et ux	John F. Camp, Jr, et ux	wt	Dec.	16	1969	82	313
Butler Mrs. Ruth P.	James Walter Bryan, et ux	wt	Dec.	17	1969	82	317
Burkett, Bill M.	Mrs. Ozema H. Wright	wt	Dec.	18	1969	82	323
Burkett, Nancy June Wright	Bill M. Burkett	wt	Dec.	18	1969	82	325
Benson, J. Loyd See et ux	Castle Builders, Inc	wt	Dec.	20	1969	82	345
Bell, Pearl W. et ux	Leonard J. Cooper, et ux	wt	Dec.	22	1969	82	355
Bennett, Douglas W. et ux	Wallace E. Johnson Inc.	wt	Dec.	29	1969	82	384
Ballard Jr. A. S.	M. A. Lambert, et ux	wt	Dec.	29	1969	82	395
Brewer, James D. et ux	Lobbie Jean Malone, et ux	wt	Dec.	30	1969	82	410
Brown, Jr. Thomas E. et ux	" " " " "	wt	Dec.	30	1969	82	409
Baskley, Thomas W. et ux	Thomas Gordon Rhinehart, et ux	wt	Dec.	30	1969	82	412
Bridgforth, Dudley Black	et ux Mrs D. W. Bridgforth	wt	Dec.	31	1969	82	425
1970							
Bridges, James L. et ux	Castle Builders, Inc	wt	Jan	2	1970	82	427
Baker, Robert H. Baker	Charles H. Baker, et ux	wt	Jan	5	1970	82	446
Bennett, James F. S. et ux	William M. Cole	wt	Jan	5	1970	82	445
Bradford, Loriche H. et ux	Morris E. Hanna, et ux et ux	wt	Jan	5	1970	82	463
Bond, James Michael, et ux	W. L. Proseley, et ux	wt	Jan	5	1970	82	455
Blalock, Danny	Jeane Blalock, et ux	wt	Jan.	6	1970	82	470
Byford James E.	Danny W. Byford, et ux	wt	Jan	7	1970	82	476
Blair, Robert E.	Stanley L. Wender, et al	wt	Jan.	7	1970	82	474
Brown, Lee, Edhan et ux	Dynamich Corp.	wt	Jan	8	1970	82	480
Baxter, Bobby Jean et ux	Joseph John Bieler, et ux	wt	Jan	13	1970	82	503
Bogan, L. P. et ux	Joel J. Peather, et ux	wt	Jan	14	1970	82	502

# DeSOTO COUNTY, MISSISSIPPI

REVERSE

PROPERTY, MERIDIAN 43-3480

GRANTEE	GRANTOR	Nature of Instrument	Date of Filing Instrument			RECORDED	
			Month	Day	Year	Book	Page
B. H. Development Coy.	Sunset City, Inc.	wt	Jan	23	1970	82	541
Brassel, Clinton et ux	H. N. Crawford	wt	Jan	27	1970	82	563
Byrd, Jim, et ux	W. D. Salve	wt	Jan	27	1970	83	566
Baily, John Lewis et ux	Martin + Henry, Inc.	wt	Jan	30	1970	82	587
Brandon, Gentry Hunter, et ux	Jon A. Reeves, et al	wt	Feb	2	1970	82	606
Berryman, Virginia, et ux	James Norman Meeks, et ux	wt	Feb	2	1970	82	605
Bomar, Clifton B. Sr.	Clifton B. Bomar, Sr. et ux	wt	Feb	4	1970	83	9
Buckett, Nancy Jane Wright	Bill M. Buckett	wt	Feb	5	1970	83	1927
Buckett, Bill M.	Mrs. Ozona H. Wright	wt	Feb	5	1970	83	19
Buckett, Nancy Jane Wright	Mrs. Ozona H. Wright	wt	Feb	6	1970	83	13
Brown, Leland Jr., et ux	Stanley S. Wender, et al	wt	Feb	11	1970	83	67
Bennett, Joseph M. et ux	Wallace E. Johnson, et ux	wt	Feb	9	1970	83	69
Baptist, M. C., et ux	Evonnie Smith, et al	wt	Feb	14	1970	83	79
Bishop, James C., et ux	Leroy Lovitt	wt	Feb	16	1970	83	83
Bridgeforth, Obie, et ux	J. W. Williams, et ux	wt	Feb	18	1970	83	108
Brown, R. P.	Junie Bell Lowe et ux	wt	Feb	28	1970	83	172
Bradshaw Sam B. et al	Clara J. Rutland	wt	Feb	2	1970	83	178
Baker, Walter J. et ux	Whitehaven Village, Inc.	wt	March	2	1970	83	180
Balentine, Wilcox V.	Stanley L. Wender	wt	March	9	1970	83	241
Baskin, Donald Dean	Stanley L. Wender	wt	March	9	1970	83	242
Bowlin, Willie V., et ux	Charles H. Dyer, Sr. et al	wt	March	10	1970	83	243
Blanton, Ellis O. et ux	Joe N. Tompkins et ux	wt	March	12	1970	83	245
Bryman, Virginia L. et al	Louis W. Wesley et ux	wt	March	12	1970	83	246
Beshea Jimmy, et ux	Arthur Norman, et ux	wt	March	13	1970	83	251
Betha, William T. Jr. et ux	Wallace E. Johnson, Inc.	wt	March	13	1970	83	257
Barber, John R. Jr.	Richard C. Petty et ux	wt	March	17	1970	83	260
Begun, Thomas E. et ux	Bobbie Jean Malone et al	wt	March	17	1970	83	264
Boman, Harold Dean, et ux	Castle Builders, Inc.	wt	March	19	1970	83	277
Brook, Vern, et ux	Robert N. Moore	wt	March	23	1970	83	299
Besha, Jimmy et ux	Arthur Norman et ux	correction Deed	March	23	1970	83	300
Baddley, Aaron G. et ux	Wayne F. Richards, et ux	wt	March	25	1970	83	325
Bucks, Henry Edward, et ux	James Linder et al Trust	wt	March	27	1970	83	328
Brickell George Mack Jr.	James Linder, et al Trust	wt	March	27	1970	83	330
Barber, Sam S. et ux	Larry A. Williamson, et ux	wt	March	31	1970	83	357
Britt Robert M. Sr. et ux	B. C. Dadd et ux	wt	March	31	1970	83	353
Bennett, Gaither Byrnes, et ux	James Linder, et al Trust	wt	April	1	1970	83	372
Baker, Norma Jean	Castle Builders, Inc.	wt	April	2	1970	83	390
Bechel, Charley W. et ux	J. E. Sartain	wt	April	2	1970	83	384
Brunson, Bruce H. et ux	Henry Sturgill, et ux	wt	April	8	1970	83	431
Bishop, Gerald D. et ux	Walker Dev. Co. of Miss Inc.	wt	April	9	1970	83	437
Bry, James H. et ux	Jacob Hamilton, et ux	wt	April	10	1970	83	449
Bowen, Jones E.	Ms. Zallia B. Burgess	wt	April	14	1970	83	<del>482</del> 488
Bullard, Raymond, et ux	Lewis Muse, et ux	wt	April	14	1970	83	485



# DeSOTO COUNTY, MISSISSIPPI

REVERSE

DEBERT. RESIDIAN 43-249

GRANTEE	GRANTOR	Nature of Instrument	Date of Filing Instrument			RECORDED	
			Month	Day	Year	Book	Page
Ballard, William W.	Clemmie Echols	wt	April	15	1970	83	497
Baldwin, Billy Wayne, et ux	S. Ray Baldwin, et ux	wt	April	15	1970	83	501
Breedlove, H.C. et ux	Ralph W. Kahlor, et ux	wt	April	16	1970	83	511
Brown, Jimmy Dean, et ux	Castle Builders, Inc	wt	April	17	1970	83	510
Bozof, Michael E.	Margolin Bros. Supply Co	wt	April	17	1970	83	508
Bryce, Floyd, et ux	See V. Fortune, Jr.	wt	April	20	1970	83	521
Bowma, Norma D.	Barbara A. Bowma	wt	April	21	1970	83	533
" " "	" " "	"	April	21	1970	83	525
" " "	" " "	"	April	21	1970	83	527
" " "	" " "	"	April	21	1970	83	529
" " "	" " "	"	April	21	1970	83	531
" " "	" " "	"	April	21	1970	83	535
" " "	" " "	"	April	21	1970	83	531
Bell, Larry E., et ux	Alton D. Street, et ux	wt	April	21	1970	83	542
Butler, David R. et ux	Charles Delaine Mc Gee	wt	April	23	1970	83	558
Barnette, John W. et ux	Bobby Jean Malone	wt	April	24	1970	83	588
Bradshaw, Sam S., et ux	Willie B. Jones, et ux	wt	April	28	1970	83	616
Burton, John S., Jr., et ux	Sneed Brothers, et ux	wt	May	1	1970	84	17
Ball, Elmer Ray, et ux	Castle Builders, Inc.	wt	May	4	1970	84	37
Boyle, Frank H. et ux	V. J. Lee, et ux	wt	May	4	1970	84	31
Boat - Motor Mart, Inc.	Mrs. F. B. Lee	wt	May	6	1970	84	53
Bennett, Bobby M. et ux	Wallace E. Johnson, Inc.	wt	May	8	1970	84	65
Billingley, C. J., et ux	Robert T. Ray, Jr., et ux	wt	May	8	1970	84	74
Beaver, Harold A., et ux	Harold A. Beaver, et ux	wt	May	18	1970	84	79
Bond Investments, Inc.	F. S. Stone, et ux	wt	May	11	1970	84	109
Brakin, Jerry T., et ux	Norman D. Bowman, et ux	wt	May	11	1970	84	88
Beck, George B. et ux	Martin + Herring, Inc.	wt	May	13	1970	84	117
Brewer, Fannie B. et ux	Myrtle Berryhill Short, et ux	wt	May	15	1970	84	141
Bass, Clyde L. et ux	Martin E. Herring, Inc.	wt	May	18	1970	84	161
Bell, George L. et ux	Ray T. Stretch, et ux	wt	May	18	1970	84	166
Bernhardt, John et ux	Charles W. Bynum, et ux	wt	May	30	1970	84	185
Bryant, E. R. et ux	E. R. Bryant, et ux	wt	May	25	1970	84	209
Byford, Mrs. Leola R. Harris	James Grady Harris, et ux	wt	May	26	1970	84	220
Brass, John C. et ux	Martin + Herring, Inc.	wt	May	27	1970	84	230
Burge, William S. et ux	Michael C. Burge	wt	May	24	1970	84	229
Borton, Michael D. et ux	Darlene H. Catledge	wt	May	28	1970	84	248
Burnett, W. W. et ux	Lawrence Soda, et ux	wt	May	28	1970	84	248
Booker Jones	Jennie Mae Maxwell	wt	May	28	1970	84	257
Borguly, Steve L., et ux	James Lind, et ux	wt	May	29	1970	84	259
Bryce, Stanley H., et ux	Castle Builders, Inc.	wt	May	29	1970	84	260
Bennett, Jane C., et ux	Ray C. Bennett, et ux	wt	June	2	1970	84	295
Battler, Alan H. et ux	Michael C. Burge	wt	June	5	1970	84	301
Bryce, Freddie O., et ux	Robert Bruce Fulton, et ux	wt	June	8	1970	84	313



# DeSOTO COUNTY, MISSISSIPPI

REVERSE

GRANTEE	GRANTOR	Nature of Instrument	Date of Filing Instrument			RECORDED	
			Month	Day	Year	Book	Page
Brewer, Carl D.	W. J. La Rue	wt	June	8	1970	84	318
Broadley, Mrs. Fay E.	Bobby C. Alfred et ux	wt	June	10	1970	84	332
Bruce, Lu. Della	Vera Brown Webb	wt	June	10	1970	84	335
Buggs, Billie	Jessie Carter Jones et ux	wt	June	11	1970	84	358
Bridgforth, David W.	Mrs. Clara M. Entuber	wt	June	11	1970	84	350
Boyd, Mrs. Leola Mae P.	Walter F. Jones et ux	wt	June	12	1970	84	359
Banus, Anthony F. et ux	Martin + Herring Inc.	wt	June	12	1970	84	361
Burns, Joe A. et ux	Reeves-Williams Inc.	wt	June	13	1970	84	403
Burtner, Lloyd A. et ux	Conetta S. Snyder	wt	June	13	1970	84	364
Bayton, Otis A. et ux	Walker Dev. Co. of Miss. Inc.	wt	June	17	1970	84	379
Blakley, Robert D. et ux	" " " " "	wt	June	17	1970	84	380
Benton, David McCordy	" " " " "	wt	June	17	1970	84	381
Burress, Howard et ux	" " " " "	wt	June	17	1970	84	382
Bullard, Eugene	May Aldrich	wt	June	23	1970	84	498
Barnett, Ed et ux	Walker Development Co.	wt	June	22	1970	84	501
Booker, Joyce, et ux	Reeves-Williams, Inc.	wt	June	22	1970	84	513
Brent, A. R.	Allen C. Thompson et ux	wt	June	23	1970	84	515
Buck, James Edward, et ux	Mary W. Massey	wt	June	24	1970	84	524
Betts, J. B. et ux	Castle Builders Inc.	wt	June	24	1970	84	521
Bridgforth, Barry W. et ux	Bobbie Jean Malone	wt	June	24	1970	84	529
Bridgforth, Barry W. et ux	Margaret B. King	wt	June	23	1970	84	530
Bridgewater, Michael Detul	Edward K. Little, et ux	wt	June	26	1970	84	543
Black, Robert V. et ux	Ruth Rhodes Hughes et ux	wt	July	1	1970	84	586
Bowden, Ralph S. et ux	Florence P. Lattin, et ux	wt	July	1	1970	84	583
Berryhill, George J. et ux	J. W. Cartwright, et ux	wt	July	6	1970	84	610
Boudora, Loretta J.	Stanley S. Wender, et ux	wt	July	6	1970	84	609
Brown, Earl S. et ux	Sneed Brothers, et ux	wt	July	8	1970	84	631
Braswell, Calvin C. et ux	Desoto Development Corp.	wt	July	8	1970	84	630
Burnett, Gerald L. et ux	Walker Dev. Co. of Miss. Inc.	wt	July	9	1970	84	654
Bowen, Billy W. et ux	Robert M. Williams, et ux	wt	July	10	1970	84	671
Bozof Real Estate + Const.	Embassy Builders, Inc.	wt	July	17	1970	85	7
Black, Robert V. et ux	Ruth Rhodes Hughes, et ux	wt	July	21	1970	85	10
Bonar, Marlin E.	Jessie Carter Jones, et ux	wt	July	24	1970	85	100
Bozof, Louis	Dancy Development Corp.	wt	July	24	1970	85	104
Barnes, Leroy, et ux	Dancy Development Corp.	wt	July	24	1970	85	106
Bullard, Lillian, et ux	Verlene Jackson Warden	wt	July	29	1970	85	132
Bauer, Cecil E. et ux	W. M. Napier et ux	wt	July	29	1970	85	132
Billings, Velma L.	S. P. Ausburn, et ux	wt	July	30	1970	85	176
Baker, Joe B. et ux	Walker Dev. Co. of Miss. Inc.	wt	July	31	1970	85	190
Butts, Lellon J. et ux	Joy Elmer Richardson et ux	wt	Aug	3	1970	85	210
Brachman, David S. et ux	James Smith et ux	wt	Aug	10	1970	85	284
Zabel, Charis B.	Warren E. Baker	wt	Aug	10	1970	85	283

# DeSOTO COUNTY, MISSISSIPPI

REVERSE

DEKREY, MEMPHIS 48-3480

GRANTEE	GRANTOR	Nature of Instrument	Date of Filing Instrument			RECORDED	
			Month	Day	Year	Book	Page
Biglow, Delita C. et al	J. L. Crockett, et al	wt	Aug	11	1970	85	299
Barnes, Clara Mills	L. L. Mills, Jr. et al	con ded	Aug	14	1970	85	318
Baker, Bobby W	Michael Weiss	wt	Aug	17	1970	85	331
Bunt, G. R.	Allen C. Thompson et al, inc	wt	Aug	19	1970	85	353
Berry, Alvin	Whittaker Village, inc	wt	Aug	24	1970	85	367
Beare, Mrs. Dandra Brown	Walker Dev. Co. of Miss.	wt	Aug	25	1970	85	385
Brown, William R., et al	" " " "	wt	Aug	25	1970	85	386
Brubaker, Rodney J., et al	" " " "	wt	Aug	25	1970	85	387
Burna, Robert C., Jr.	" " " "	wt	Aug	25	1970	85	388
Bell, Edward, et al	Rayfield Blunked, et al	wt	Aug	25	1970	85	420
Butler, Kenneth A. et al	Donald R. Burn et al	wt	Aug	25	1970	85	413
Barnett Construction Co.	De Soto Development Corp.	wt	Aug	26	1970	85	430
Barnett Constr. Co.	De Soto Development Corp.	wt	Aug	26	1970	85	433
Barnett Constr. Co.	" " "	wt	Aug	31	1970	85	439
Barnett, John A., Jr. et al	Barnett Const. Co.	wt	Aug	29	1970	85	441
Barnett Const. Co.	De Soto Development Co.	wt	Aug	28	1970	85	429
Bewbrook, Michael D.	Edward R. Little, et al	wt	Aug	31	1970	85	451
Barnett Constr. Co.	De Soto Development Co.	wt	Aug	31	1970	85	446
Bailey, James P. et al	Castle Builders, Inc.	wt	Sept	1	1970	85	469
Barnett Construction Co.	De Soto Development Corp.	wt	Sept	21	1970	85	480
" " " "	" " " "	wt	Sept	21	1970	85	481
Burna, Nellie H. et al	W. S. La Rue	wt	Sept	2	1970	85	494
Buckner, Sherrille Louise	De Soto Dev. Corp.	wt	Sept	4	1970	85	497
" " "	" " "	wt	Sept	4	1970	85	498
" " "	" " "	wt	Sept	4	1970	85	499
" " "	" " "	wt	Sept	4	1970	85	500
" " "	" " "	wt	Sept	4	1970	85	501
" " "	" " "	wt	Sept	4	1970	85	502
" " "	" " "	wt	Sept	4	1970	85	503
Ballard, A.S. Jr.	Wayne H. Shelton, et al	wt	Sept	5	1970	85	525
Boyle, Frank H. et al	A.S. Ballard Jr.	wt	Sept	5	1970	85	527
Bartholomew, Norris et al	Nick L. Nail	wt	Sept	8	1970	85	529
Brantly, Frank J. et al	Walker Dev. Co. of Miss.	wt	Sept	9	1970	85	557
Billingsley, Annie B. et al	Milton D. Masters, et al	wt	Sept	11	1970	85	579
Barnett Construction Co.	De Soto Development Corp.	wt	Sept	11	1970	85	588
Bridgforth, Winnie B. et al	Dudley B. Bridgforth et al	Partition	Sept	14	1970	85	599
Bridgforth, Dudley B. et al	Winnie B. Bridgforth et al	wt	Sept	14	1970	85	597
Basley, Eugene C. et al	James H. Cantrell, et al	wt	Sept	14	1970	85	612
Bell, Henry S., et al	W. H. Long Co.	wt	Sept	14	1970	85	620
Gray, Penny J. et al	Paul W. Caldwell, et al	wt	Sept	14	1970	85	622
Bryant, John C. et al	Alan C. W. Pratt et al	wt	Sept	14	1970	85	616
Byrum, James S. et al	Michael Weiss	wt	Sept	15	1970	86	27
Burr, Wayne W. et al	Norman Swoman	wt	Sept	14	1970	86	26



# DeSOTO COUNTY, MISSISSIPPI

REVERSE

PROPERTY RECORD 42-2492

GRANTEE	GRANTOR	Nature of Instrument	Date of Filing Instrument			RECORDED	
			Month	Day	Year	Book	Page
Bouchillon, S.W. et al	H.H. Ferguson (as ac comm)	Special Comm	Sept	16	1970	86	23
Bouchillon, au. et al	Dennis Mitchell Johnson et al	Mem. of W	Sept	16	1970	86	19
Bridgforth, Dudley et al	Dudley B. Bridgforth	Deed of Gift	Sept	11	1970	86	7
Butler, Robert D. et al	W. O. Adams	wt	Sept	23	1970	86	71
Butler, Buckley D. et al	" " "	wt	Sept	23	1970	86	77
Bozef Real Estate & Construction Co.	Embassy Builders, Inc	wt	Sept	16	1970	86	100
Byles, William B. et ux	James Byler, et al Trustee	wt	Sept	21	1970	86	104
Brown, Braxton P. et al	Leroy Deese, et ux	wt	Oct	5	1970	86	161
Bardwell, Billy James et ux	Wallace E. Johnson Enterprises	wt	Oct	5	1970	86	167
Beavers, Tommy Jay	Martin & Herring, Inc.	wt	Oct	5	1970	86	168
Bowen, J.A. J. et ux	W.L. Mosley, et ux	wt	Oct	7	1970	86	177
Bingham, Dannon R. et ux	Martin & Herring Inc.	wt	Oct	12	1970	86	224
Benedetti, Frank Jr. et ux	Walker Dev. Co. of Miss Inc	wt	Oct	12	1970	86	218
Bender, Stephen D. et ux	Michael Weiss Homes	wt	Oct	13	1970	86	237
Bell, Dewey J. et ux	Embassy Builders, Inc.	wt	Oct	13	1970	86	240
Bishop, John S. et ux	Albertine McCary Builders Inc	wt	Oct	14	1970	86	243
Beall, Lang B. et ux	Billie D. King, et ux	wt	Oct	16	1970	86	262
Bozef, Louis	Wancy Develop. Corp	Corrected Deed	Oct	16	1970	86	265
Bateman, Leroy, et al	Wancy Develop. Corp	Corrected Deed	Oct	16	1970	86	264
Byrd, Stanley, et ux	Martin & Herring, Inc.	wt	Oct	19	1970	86	278
Brennan, Van Austin et ux	Leona Williams	wt	Oct	20	1970	86	291
Breazale Dorothy S.	Albertine McCary Builders Inc	wt	Oct	21	1970	86	289
Bolton, Robert M. et ux	Albertine McCary Builders Inc	wt	Oct	21	1970	86	310
Barnett Construction Co	Affiliated Investments	wt	Oct	22	1970	86	314
Blalack, Jesse, et ux	Danny Blalack	wt	Oct	24	1970	86	319
Brumley, Avon, et ux	Arnie B. Green et ux	wt	Oct	27	1970	86	337
Barber, Billy D. et ux	J. Perry Oliver, et ux	wt	Oct	27	1970	86	347
Braun, Willie D. et ux	Walker Dev. Co. of Miss Inc	wt	Oct	27	1970	86	349
Braun, Willie D. et ux	" " " " " "	wt	Oct	27	1970	86	351
Britton, James J. et ux	Juanita Hesson, et ux	wt	Oct	27	1970	86	352
Benford, Horace D. et ux	E.J. Walker, et ux	wt	Oct	28	1970	86	366
Beene, William M. et ux	Dan B. Gill	wt	Oct	29	1970	86	368
Beauty P-M Inc.	Milton Schaeffer	wt	Nov	2	1970	86	392
Beard, Monroe Gentry et ux	Martin & Herring, Inc	wt	Nov	4	1970	86	409
Boothe Jackie Lamar, et ux	Martin & Herring, Inc	wt	Nov	4	1970	86	410
Brockway, D.E. et ux	Eldon H. Cross, et ux	wt	Nov	6	1970	86	417
Buxton, Betty Sue, et ux	R. P. Owens, et ux	wt	Nov	7	1970	86	431
Brant, Margaret	Delbert S. Tibble, et ux	wt	Nov	9	1970	86	430
Boling, Marshall et al	Michael Weiss Homes	wt	Nov	9	1970	86	428
Burn, William E. et ux	Michael Weiss Homes	wt	Nov	9	1970	86	427
Bumpas, Rodger, et ux	Martin & Herring, Inc	wt	Nov	9	1970	86	422
Brigham, F.D. et ux	F.D. Brigham, et ux	wt	Nov	9	1970	86	420
Bell, James H. et ux	Realty Investment Inc	wt	Nov	10	1970	86	448



# DeSOTO COUNTY, MISSISSIPPI

REVERSE

DEMET. RECORD 43-3488

GRANTEE	GRANTOR	Nature of Instrument	Date of Filing Instrument			RECORDED	
			Month	Day	Year	Book	Page
Baughman, William C. et al	W. A. Stutell	wt	Nov.	18	1970	86	506
Brown, William L. et al	John E. Barrere, et al	wt	Nov.	20	1970	86	535
Bockhold, Wayne H. et al	Stanley Wyddle Const. Co.	wt	Nov.	20	1970	86	532
Burns, Warren G. et al	W. L. Moseley, et al	wt	Nov.	23	1970	86	549
Blalock, John C. Jr. et al	Claude W. Caldwell Bldg. Co.	wt	Nov.	25	1970	86	562
Berryhill, Ronald Carl, et al	LeRoy Dickey, et al	wt	Nov.	27	1970	86	571
Baldwin, Billy Wayne et al	J. J. Cox	wt	Dec.	1	1970	86	617
Brownlee, Robert M. et al	Josh A. Johnson Const. Co.	wt	Dec.	1	1970	86	620
Broadway, Larry Wayne et al	Wallace E. Johnson Enters.	wt	Dec.	2	1970	86	634
Brandt, Frank W. et al	J. W. Hancock, et al	wt	Dec.	3	1970	86	633
Brenton, Rhonald Lee et al	E. K. Little Const. Co.	wt	Dec.	4	1970	87	3
Buchanan, Maggie John	Joy Buchanan	Quit claim	Dec.	16	1970	87	86
Bryant, Walter Const. Co.	First DeSoto Corporation	wt	Dec.	18	1970	87	99
Belt, Jerry E.	Jerry E. Belt	wt	Dec.	21	1970	87	105
Blackburn, Stephen B. et al	James B. Wright, et al	wt	Dec.	21	1970	87	109
Bachus, Lucius, et al	H. N. Crawford	wt	Dec.	21	1970	87	116
Barber, Eddie Carter, et al	James Linder, et al	wt	Dec.	28	1970	87	151
Bauman, Sandra B.	Martin + Hering inc.	wt	Dec.	28	1970	87	161
Beardsley, Louis Paul et al	James Edward Beardsley et al	Quit claim	Dec.	29	1970	87	180
Banese, J. E. et al	R. H. Hutchison, et al	wt	Dec.	30	1970	87	188
Bank of Olive Branch	William Wood Kern	wt	Dec.	30	1970	87	194
Birmingham, Virgil E. et al	Martha Dean Oliver	wt	Dec.	31	1970	87	199
1971							
Brown, Jack et al	Josh R. Johnson Const. Co.	wt	Jan.	5	1971	87	226
Beach, John D. III et al	Buchner Shindler Const. Co.	wt	Jan.	5	1971	87	236
Bray, Jerry M., et al	Dwight Homes Co.	wt	Jan.	6	1971	87	244
Bryant, Russell, M. et al	Donald Du Newton, et al	wt	Jan.	6	1971	87	245
Bianchi, Louis Dennis et al	E. K. Little Const. Co.	wt	Jan.	6	1971	87	250
Bonetti, Ernest P. et al	Martin + Hering inc.	wt	Jan.	6	1971	87	253
Brown, Dow, et al	Sarah Cobb Henneberger et al	wt	Jan.	7	1971	87	282
Brown, Dow, et al	Julia Cobb Henneberger et al	wt	Jan.	11	1971	87	283
Brown, Dow, et al	Sarah Cobb Henneberger et al	wt	Jan.	11	1971	87	281
Buckner, Shindler Const. Co.	De Soto Develop. Co. et al	wt	Jan.	11	1971	87	285
Burr, Lloyd, et al	J. R. Hday Jr. et al	wt	Jan.	11	1971	87	289
Bonner, Robert H. Sr. et al	Barry W. Bridgforth et al	wt	Jan.	12	1971	87	303
Baker, John Thomas et al	Claude W. Caldwell Bldg. Co.	wt	Jan.	14	1971	87	310
Brown, Richard L.	Mrs. W. Johnson	wt	Jan.	19	1971	87	345
Bonds, Alfred J. et al	Horris Max Cobb, et al	wt	Jan.	20	1971	87	345
Bollinger, Richard H. et al	Star Builders, Inc.	wt	Jan.	20	1971	87	365
Born, Cecelia	James J. Parker	wt	Jan.	15	1971	87	322
Bauer James J. et al	Robert W. Cox, et al	wt	Jan.	25	1971	87	397
Bateman, James J. et al	Ruby H. Bateman	wt	Jan.	28	1971	87	420

# DeSOTO COUNTY, MISSISSIPPI

REVERSE

DEMENT, MERIDIAN 43-5420

GRANTEE	GRANTOR	Nature of Instrument	Date of Filing Instrument			RECORDED	
			Month	Day	Year	Book	Page
Bullard, Lillian, et al	Jewelene Jackson Davis, et al	wt	Jan	27	1971	87	437
Barnes, Carolyn J.	Metro Realty & Invest Co	wt	Jan	27	1971	87	440
Beow, Freddie Gene, et al	Freddie W. Vanzant, et al	wt	Jan	28	1971	87	475
Buyant, Charles H. et al	Josh R. Johnson Const Co	wt	Jan	29	1971	87	469
Butler, George H. et al	J. E. Davis, et al	wt	Jan	29	1971	87	475
Bouchillon, Barry G.	A. W. Bouchillon	wt	Jan	29	1971	87	481
Boone, Virginia Hays	Reeves Williams Inc	wt	Feb	3	1971	87	511
Brown, Donald M. et al	Lowell Ralph Kirkbride, et al	wt	Feb	4	1971	87	516
Bone, Robert Glen, et al	E. K. Little Const Co	wt	Feb	5	1971	87	526
Benge, Charles Richard	W. D. Moseley, et al	wt	Feb	9	1971	87	550
Butcher, Howard A. et al	Thomas E. Wodtke, et al	wt	Feb	12	1971	87	588
Ballard, George J. et al	Reeves Williams Inc	wt	Feb	12	1971	87	590
Buyan, Billy J. et al	Billy Howell	wt	Feb	16	1971	87	592
Brassfield, Jewelene	James R. Shusky, et al	wt	Feb	16	1971	87	605
Breeder, Earle S. et al	Walton Dev Co. of Miss Inc	wt	Feb	22	1971	87	628
Baker, Nathan C. et al	Stanley L. Wender, et al	wt	Feb	24	1971	88	25
Barnett Const. Co.	Affiliated Investments	wt	Feb	25	1971	88	20
B. N. Properties, Inc	Bob Gray, et al	wt	Feb	25	1971	88	26
Bailey, Donald L. et al	Daryl W. Bailey, et al	wt	Feb	26	1971	88	4
Beyman, Virginia Lois	Stanley H. Beyman, et al	wt	March	1	1971	88	51
Beyman, Virginia Lois	Jesse M. McVoy, et al	wt	March	1	1971	88	50
Belkett, Nancy June Wright	Mrs Ozema H. Wright	wt	March	1	1971	88	55
Bullard, Merrill W. et al	Imperial Homes, Inc.	wt	March	2	1971	88	84
Bailey, W. C. et al	Martin & Herring Inc.	wt	March	2	1971	88	92
Barber, Bessie L.	Adam B. Barber	wt	March	4	1971	88	99
Babb, Ralph H. et al	Stanley L. Wender, et al	wt	March	4	1971	88	102
Boyette, William Delmer, et al	Stanley L. Wender, et al	wt	March	4	1971	88	103
Bratschi, Randy D. et al	E. K. Little Const. Co	wt	March	4	1971	88	100
Bigger, Dallas A. et al	Michael J. Collins Homes	wt	March	9	1971	88	134
Brown, William H. et al	Southaven Utility Dist. et al	wt	March	11	1971	88	141
Boling, Samuel F. et al	Dwight Homes South	wt	March	11	1971	88	143
Black, Mary P.	Dancy Development Corp.	wt	March	18	1971	88	157
Brady, William Thomas	Gayle Thomas Brady	wt	March	13	1971	88	168
Buckett, Bill M.	Mrs. Eugene H. Wright	wt	March	15	1971	88	171
Buckett, Nancy June Wright	Bill M. Buckett	wt	March	15	1971	88	170
Barbee, J. Wilson, et al	J. C. Willis, et al	wt	March	15	1971	88	191
Becker, Michael et al	Reeves Williams Inc.	wt	March	17	1971	88	203
Braun, Allen M. et al	Miss. Power & Light	wt	"	"	"	80	487
Bradley, George M. et al	Reeves Williams, Inc.	wt	March	19	1971	88	212
Berryman, Virginia, et al	William B. Berryman, et al	wt	March	19	1971	88	223
Beyman, Virginia Lois	Cecil Conrad Frankum, et al	wt	March	22	1971	88	226
Budom, Byron Scott, et al	Soc'y. of Housing & Urban Dev.	wt	March	25	1971	88	264
Brush, Jimmy W. et al	Realty South Inc.	wt	March	23	1971	88	273



# DeSOTO COUNTY, MISSISSIPPI

REVERSE

GRANTEE	GRANTOR	Nature of Instrument	Date of Filing Instrument			RECORDED	
			Month	Day	Year	Book	Page
Baggett, Ronald Lee	the Martin & Henning Inc	wt	Mar.	30	1971	88	324
Bell, Anna M.	Dewey J. Bell	wt	Mar.	31	1971	88	341
Butler, Mark Thomas	Castle Builders, Inc.	wt	Apr.	2	1971	88	344
Burns, Alton R. et al	Stanley R. Wender, et al	wt	Apr.	2	1971	88	370
Bridgforth, Frank, et al	Shellie Greer, et al	wt	Apr.	3	1971	88	375
Best, Clyde E. Jr. et al	W.D. La Rue	wt	Apr.	5	1971	88	387
Boye, Doug, et al	Gene Perry, et al	wt	April	6	1971	88	397
Belts, Lorenzo Shelton	Sandy Belts Sr. et al	wt	Apr.	8	1971	88	417
Bishop, Leonard T., et al	Delta Investment Co.	wt	April	9	1971	88	437
Benyman, Virginia, et al	Tommy J. Wilder, et al	wt	Apr.	12	1971	88	454
Bell, W. Clinton	Wallace E. Johnson Enterprises	wt	Apr.	12	1971	88	466
Bell, W. Clinton	Wallace E. Johnson Enterprises	wt	Apr.	12	1971	88	467
Bushy, William G. et al	Star Builders, Inc.	wt	Apr.	12	1971	88	463
Bradish, John W. et al	Raymond J. Michael, et al	wt	Apr.	12	1971	88	453
Baker, Marion V. Jr. et al	Warren O. Williams, et al	wt	Apr.	13	1971	88	472
Blythe, Shelton M. et al	Joe W. Sanders	wt	Apr.	13	1971	88	471
Biggs, Leonard L.	Chester L. Gray, et al	wt	Apr.	13	1971	88	473
Brown, Emma M.	Will Malone	Gift	Apr.	13	1971	88	478
Boucher, Timothy C. et al	Herman Green, et al	wt	Apr.	15	1971	88	491
Benyman, Virginia L.	Gene Perry, et al	wt	April	16	1971	88	499
Bolt, Jack B. et al	Castle Builders, Inc.	wt	Apr.	20	1971	88	539
Buckingham, Tom et al	Imperial Homes, Inc.	wt	Apr.	20	1971	88	545
Beasley, James S. et al	Imperial Homes, Inc.	wt	Apr.	23	1971	88	576
Burke, Walter Lee, et al	Imperial Homes, Inc.	wt	Apr.	23	1971	88	577
Bevelo, James W. et al	Greater Memphis Inc.	wt	Apr.	23	1971	88	578
Bruce, Joseph H. et al	Stanley Wiggle, et al	wt	Apr.	23	1971	88	581
Bumpous, Billy W. et al	Stanley Wiggle Const. Co.	wt	Apr.	27	1971	88	605
Boots, Ralph D. et al	Walker Dev. Co. of Miss.	wt	Apr.	27	1971	88	620
Brown, Charles H. et al	Stanley L. Wender, et al	wt	Apr.	28	1971	89	10
Bowman, James A. et al	Dwight Homes South	wt	Apr.	29	1971	89	23
Bennett, James	Eddie L. Clements, et al	wt	Apr.	29	1971	89	18
Burke, John E. et al	Affetire-McCory Bldg.	wt	Apr.	30	1971	89	32
Bailey, Harold Glen	Dwight Homes South	wt	May	3	1971	89	39
Brassel, John Louis, et al	Castle Builders, Inc.	wt	May	3	1971	89	53
Benyman, Virginia, et al	David S. Brockman, et al	wt	May	3	1971	89	52
Baker, James L. et al	Stanley Wiggle Const. Co.	wt	May	3	1971	89	58
Bryant, Elhaman R. et al	Jimmy L. Wilson, et al	wt	May	4	1971	89	65
Belk, Ira Erwin, et al	John Ralph Hudspeth, et al	wt	May	5	1971	89	76
Bankers Trust Co.	Lazy L. Ranch	wt	May	7	1971	89	164
Bradley Mortgage Co.	Southaven Land Co.	wt	May	7	1971	89	100
Brooks, Phillip Naylor, et al	Dwight Homes South	wt	May	11	1971	89	212
Blair, Robert & et al	Holly Land & Const. Co.	wt	May	12	1971	89	226
Boye, Robert J. et al	Ray L. Britt, et al	wt	May	12	1971	89	222



# DeSOTO COUNTY, MISSISSIPPI

REVERSE

GRANTEE	GRANTOR	Nature of Instrument	Date of Filing Instrument			RECORDED	
			Month	Day	Year	Book	Page
Baker, Robert G. et al	Josh Johnson Const Co	wt	May	4	1971	89	238
Bales, Judith L	Stanley Young, et al	wt	May	18	1971	89	286
Butler, John L. et al	Mable Wilson	wt	May	18	1971	89	289
Berryman, Virginia, et al	Joe G. Jernigan	wt	May	19	1971	89	299
Bradon, James et al	Martin + Herring, Inc.	wt	May	20	1971	89	305
Bumpers, Dudley R. et al	Robert Greenwood, et al	wt	May	21	1971	89	315
Blann, James Hillam, et al	Samuel J. Roberts et al	wt	May	24	1971	89	324
Ballard, George H. et al	Castle Builders, Inc.	wt	May	24	1971	89	338
Butler, Melvin L. et al	Louis J. Young, et al	wt	May	24	1971	89	349
Broadway, Earl, et al	A.S. Ballard Jr	wt	May	24	1971	89	344
Byatt, John W. et al	William L. Jarnal, et al	wt	May	25	1971	89	356
Bowen, Joe P. Sr. et al	J. B. Bowen, et al	wt	May	28	1971	89	388
Burbeck, Gail, et al	Jack L. Lowry, et al	wt	May	28	1971	89	398
Burns, Jimmy W. et al	E. H. Little et al	wt	May	28	1971	89	403
Burtwell, Ernest	Samuel H. Meador, et al	wt	May	1	1971	89	427
Brown, Calvin D. et al	W. J. La Rue	wt	June	2	1971	89	455
Brewer, Thelma W.	J. L. Woolsey	wt	June	2	1971	89	458
Brown, Dan A. et al	Edgar D. Ware, et al	wt	June	2	1971	89	559
Barker, Derek M. et al	W. S. Moseley, et al	wt	June	2	1971	89	446
Broome, Harold A. et al	Walker Dev. Co. of Min.	wt	June	4	1971	89	510
Babb, Larry B. et al	Imperial Homes Inc.	wt	June	8	1971	89	621
Baily, Marvin R. et al	Billy C. Whitfield, et al	wt	June	8	1971	89	627
Bell, W. Clinton	Sammy Lee Brown, et al	wt	June	8	1971	89	630
Bryant, Joseph W. et al	Lee G. Hanning et al	wt	June	8	1971	89	567
Boate, Jerry et al	M. C. Kleinfelt, et al	wt	June	8	1971	89	637
Bailey, Joseph W. et al	Walker Dev. Co., Inc.	wt	June	9	1971	89	652
Bugert, Patricia	" " " "	wt	June	9	1971	89	639
" " " "	" " " "	wt	June	9	1971	89	641
Bryman, Virginia et al	Jerry H. Vinton	wt	June	11	1971	89	664
Bullard, James	Massa William et al	wt	June	11	1971	89	679
Brackner, Joseph W. et al	Edward K. Little, et al	wt	June	11	1971	89	684
B & B Wrecking Co.	Stanley L. Wender et al	wt	June	11	1971	89	685
" " "	" " " "	wt	June	11	1971	89	688
" " "	" " " "	wt	June	11	1971	89	689
" " "	" " " "	wt	June	11	1971	89	690
Buchanan, Billy E. et al	Castle Builders Inc.	wt	June	14	1971	89	736
Braswell, Calvin C. et al	" " "	wt	June	14	1971	89	692
Bryant, John D. et al	Mattie Baga	wt	June	15	1971	89	723
Blaylock, Wesley, et al	Leola Mills Droke	wt	June	17	1971	89	751
Callan, John Harry et al	Castle Builders Inc.	wt	June	21	1971	90	5
Born, Mary Lee, et al	Dwight News Co. Inc.	wt	June	21	1971	90	4
Bergloff, Jack J. et al	Ronald A. Henry et al	wt	June	24	1971	90	43
Beasly, Sherry	Lawrence W. Johnson et al	wt	June	25	1971	90	61

# DeSOTO COUNTY, MISSISSIPPI

REVERSE

GRANTEE	GRANTOR	Nature of Instrument	Date of Filing Instrument			RECORDED	
			Month	Day	Year	Book	Page
Aird, William A. et al	Geneva L. Bruce	wt	June	29	1971	90	101
Aird, William A. et al	O. D. Bratten, et al	wt	June	29	1971	90	107
Bauer, Albert Larry et al	Turnout Shaw, et al	wt	June	29	1971	90	103
Bell, Hubert	Rosie Deamer Lester	wt	June	30	1971	90	128
Baird, Jerry W. et al	Michael Weiss Homes	wt	June	30	1971	90	125
Brown, Harold J.	Walker Dev Co of Miss	wt	July	21	1971	90	102
Buford, Austin Sloan	" " "	wt	July	21	1971	90	161
Burke, Charles L. et al	" " "	wt	July	21	1971	90	160
Barker, James D. et al	George O. Mayfield, et al	wt	July	21	1971	90	149
Buchanan John P. et al	John P. Buchanan, et al	wt	July	21	1971	90	140
Boyd, Gene Austin, et al	James Robert Beyer, et al	wt	July	21	1971	90	141
Bobal, Mary Alice	John J. Bobal Jr.	Quit Claim	July	21	1971	90	131
Bobal, Mary Alice	John J. Bobal Jr.	Quit Claim	July	21	1971	90	132
Ballard, Henry E. et al	M. A. Lambert et al	wt	July	2	1971	90	173
Bauer, George H. et al	Castle Builders Inc.	wt	July	6	1971	90	182
Balant, Lucille M.	Helta Invest Co	wt	July	6	1971	90	184
Blasco, Bernice	Stanley L. Wender et al	wt	July	6	1971	90	191
Birmingham, Vernon L. et al	Leland W. Caldwell Bldg. Corp	wt	July	9	1971	90	221
Bryant, Charlin Mae	Joe Henry Bryant, et al	wt	July	12	1971	90	241
Bardo, Charles M. et al	Castle Builders Inc.	wt	July	12	1971	90	243
Bowles, James Edward	Peeres Williams, Inc.	wt	July	13	1971	90	257
Bratten, Paul L. et al	Verlan Spencer, et al	wt	July	13	1971	90	255
Brown, Patty Weston	J. L. Wooten, et al	Quit Claim	July	13	1971	90	258
Bridgforth, Dudley B. et al	Wesley B. Bridgforth	wt	July	21	1971	90	453
Barzou, Laurence, et al	Walker Dev. Co.	wt	July	22	1971	90	489
Brown, George, et al	Howard L. Mitchell, et al	wt	July	22	1971	90	497
Braze, Charles R. et al	Star Builders Inc.	wt	July	26	1971	90	511
Bridges, John William	Wade F. Long	wt	July	26	1971	90	515
Bullard, Charlin et al	Castle Builders et al	wt	July	26	1971	90	523
Bourman, Norman H.	Embassy Builders, Inc	wt	July	26	1971	90	529
Chawner, Ronald Lee et al	Embassy Builders, Inc	wt	July	27	1971	90	548
Deal, Pharis Jay, et al	John C. Newberry, et al	wt	July	27	1971	90	559
Bellingsley, Elmer C. et al	Ray E. Ragsdale et al	wt	July	30	1971	90	587
Bridgforth B. Dudley Jr. et al	Dennis Mac Bate Club et al	wt	Aug	2	1971	90	597
Bachelier, Vera Truett Harris	James Brady, Harris et al	wt	Aug	2	1971	90	601
Bellingsley, Charlin M.	H. M. Bellingsley et al	Quit Claim	Aug	2	1971	90	612
Brown, Billy Joe et al	M. C. Allinfield et al	wt	Aug	3	1971	90	614
Bellingsley, Billy W. et al	Manupall A. Jones, et al	wt	Aug	4	1971	90	639
Buck, Kermit B. et al	Mr. S. J. Schayner, et al	wt	Aug	9	1971	90	680
Buryman, Virginia, et al	Lekey Lynn Wolfe	wt	Aug	9	1971	90	676
Bear, Robert C. et al	Wayne Shaw Shelta et al	wt	Aug	13	1971	90	742
Bullard R. et al	John M. Bullard et al	wt	Aug	16	1971	91	54
Bourman, Virginia et al	Ronald E. Dimmond et al	wt	Aug	18	1971	91	38



# DeSOTO COUNTY, MISSISSIPPI

REVERSE

GRANTEE	GRANTOR	Nature of Instrument	Date of Filing Instrument			RECORDED	
			Month	Day	Year	Book	Page
Bratton, Larry M. et ux	Daniel P. Hawley et ux	wt	Aug	18	1971	91	40
Brown, Don	William Brown	wt	Aug	20	1971	91	43
Banks, Phyllis et ux	James Cluff, Jr.	wt	Aug	22	1971	91	90
Beaver, Robert Larry et ux	Vernon F. Shaw, et ux	wt	Aug	24	1971	91	103
Brett, Richard A. et ux	Wayne H. Shelton, et ux	wt	Aug	25	1971	91	111
Bassi, Speranda Nerlo	W.S. Oge, et ux	wt	Aug	25	1971	91	107
Brown, Don et ux	Don Brown et ux	wt	Aug	30	1971	91	151
Broadway, Howard L. et ux	Charles Meyer et ux	wt	Aug	30	1971	91	133
Bullard, Carbin, et ux	Charlie Bullard	wt	Sept	1	1971	91	160
Burchfield, Joseph Allen	Jerry W. Eakin, et ux	wt	Sept	3	1971	91	199
Bethune, Sarah J. et ux	Mrs. M.W. Jones Sr.	Gift	Sept	3	1971	91	191
Beard of the Board of Trustees of the First Methodist Church	Martha H. Smith et ux	wt	Sept	3	1971	91	195
Bean, Eldredge B. Jr.	William C. Bean	wt	Sept	7	1971	91	224
Byrd, Jay H. et ux	Davidson Const. Co.	wt	Sept	7	1971	91	225
Bennett Rebecca A et ux	Oris W. Hardin et ux	wt	Sept	10	1971	91	259
Baker, James E. et ux	Jail C. Clements et ux	wt	Sept	13	1971	91	261
Boone, Claude et ux	Estrie Boone et ux	wt	Sept	13	1971	91	262
Benham, Robert	DeSoto Land Dev. Co.	wt	Sept	13	1971	91	257
Bray, Jackie E. et ux	Reverend-Williams Inc.	wt	Sept	13	1971	91	278
Brotherton, Wm. K. et ux	Ray B. Knight et ux	wt	Sept	13	1971	91	279
Barron, Fred D. et ux	Walker Dev. Co. of Miss.	wt	Sept	14	1971	91	295
Burton, John B. et ux	Kelly Land & Dev. Co.	wt	Sept	15	1971	91	309
Behannen, James G.	Jack A. Behannen	wt	Sept	15	1971	91	305
Biggs, Joseph Franklin Jr.	Walker Dev. Co.	wt	Sept	16	1971	91	335
Bradley, Arnold G. et ux	Reverend-Williams, Inc.	wt	Sept	17	1971	91	316
Burke, James Cleveland et ux	Buckner Shindle Co., Inc.	wt	Sept	17	1971	91	312
Brotherton, William K. et ux	Ray B. Knight, et ux	wt	Sept	17	1971	91	351
Bing, Thomas F. et ux	W. J. La Rue	wt	Sept	17	1971	91	365
Bell, W. Clinton	Billy Wayne Ware, et ux	wt	Sept	20	1971	91	372
Bell, W. Clinton	Arnold J. Arnold, et ux	wt	Sept	21	1971	91	398
Berryhill, Gray J. et ux	J. W. Cantwright et ux	wt	Sept	22	1971	91	397
Browning, Carol G.	J. David Goodwin Const. Co.	wt	Sept	24	1971	91	440
Berryman, Virginia	Jack J. Bergloff et ux	wt	Sept	24	1971	91	416
Benham, Robert	DeSoto County Spinn. Co.	wt	Sept	29	1971	91	479
Bancroft, William E. et ux	Walker Dev. Co. of Miss.	wt	Sept	21	1971	91	399
Bennett Larry W. et ux	Walker Dev. Co. of Miss.	wt	Oct	4	1971	91	535
Bell, W. Clinton	Jimmy A. Hayes, et ux	wt	Oct	5	1971	91	546
Brown, Danny S. et ux	Hoover Mayfield, et ux	wt	Oct	5	1971	91	561
Bounds, Glen J. et ux	Danny S. Brown, et ux	wt	Oct	5	1971	91	563
Buckley, Paul D. et ux	Reverend-Williams, Inc.	wt	Oct	6	1971	91	569
Bowen, Don K. et ux	Donald G. Hardy, et ux	wt	Oct	8	1971	91	593
Barrett, Thomas L. et ux	Luther Morris Jackson, et ux	wt	Oct	8	1971	91	585
Brown, Larry W. et ux	Claude W. Caldwell, et ux	wt	Oct	8	1971	91	603



# DeSOTO COUNTY, MISSISSIPPI

REVERSE

REPORT, REVISION 43-3489

GRANTEE	GRANTOR	Nature of Instrument	Date of Filing Instrument			RECORDED	
			Month	Day	Year	Book	Page
Burns, Robert F. et al	G. B. Langston et al	wt	Oct	15	1971	92	2
Calvin Floyd C. Jr. et al	Angie S. Hall, et al	wt	Oct	15	1971	91	647
Baldwin, Curtis E. et al	L. J. Johnson	wt	Oct	16	1971	92	32
Buckner, Shindler Const. Co.	DeSoto Dev. Corp.	wt	Oct	19	1971	92	55
Brown, Ernest, et al	Earnest Lee White, et al	wt	Oct	19	1971	92	51
Bell, W. Clinton	Robert Lee Ogden et al	wt	Oct	20	1971	92	69
Brooks, Willie B. et al	James William Lee	wt	Oct	22	1971	92	79
Bright, Huey et al	Howard Z. Hall Jr.	wt	Oct	25	1971	92	107
Bridgforth, D. B. & Co.	Thomas Chamberlain et al	wt	Oct	27	1971	92	148
Beasley, John C. et al	Elwyn E. Cauder et al	wt	Oct	28	1971	92	187
Buckner, Shindler Const. Co.	DeSoto Dev. Corp.	wt	Oct	28	1971	92	175
Barker, Ralph D. et al	Realty Investments, Inc	wt	Oct	28	1971	92	174
Brock, Alice L. et al	Realty Investments, Inc	wt	Oct	29	1971	92	197
Dryant, E. H. et al	Martin + Herring, Inc	wt	Oct	29	1971	92	196
Brubaker, R. J. et al	Howard Z. Hall Jr	wt	Oct	29	1971	92	192
Berryman Virginia	Edward J. Chidester, et al	wt	Nov	2	1971	92	232
Bowers, William B. et al	L. Barney Ware, et al	wt	Nov	2	1971	92	229
Bailey Mtg. Co.	Rex J. Sanderson	Justice Deed	Nov	2	1971	92	217
Bridgforth, Dudley B. Jr	James H. Amos, Trustee	Justice Deed	Nov	2	1971	92	249
Berryhill, Ernest E. et al	Realty Investments, Inc	wt	Nov	3	1971	92	236
Buchanan, Troy H. et al	" " "	wt	Nov	3	1971	92	237
Burton, Lyle D. et al	G. B. Langston et al	wt	Nov	4	1971	92	248
Brooks, Helmas W. et al	O. W. Hardin et al	wt	Nov	8	1971	92	275
Belanger, Betty J.	J. David Goodwin Const. Co.	wt	Nov	9	1971	92	301
Boyd Const. Co. Inc	First DeSoto Corp	wt	Nov	12	1971	92	321
Brewer, Hershel J. et al	Michael Weiss Homes	wt	Nov	16	1971	92	373
Bowen, James, et al	James Bowen, et al	wt	Nov	16	1971	92	364
Brewer, Edward S. et al	David King King et al	wt	Nov	17	1971	92	389
Brown, Patricia Ann.	Michael Weiss Homes	wt	Nov	17	1971	92	385
Burton, Thomas Don, et al	Wesley F. Morgan, et al	wt	Nov	19	1971	92	405
Birdsong, William E. et al	Inza Shell, et al	wt	Nov	19	1971	92	396
Brent, David W. et al	Phillip Davidson Const. Co.	wt	Nov	22	1971	92	437
Branan, Maud Kelly et al	Phillip S. Hall, et al	wt	Nov	22	1971	92	445
Burlison, D. Paul, et al	Rhene R. Wilson	wt	Nov	24	1971	92	460
Baird, Jerry Roland et al	H. H. Long Co.	wt	Nov	29	1971	92	481
Banks, James R. et al	John Milam et al	wt	Nov	29	1971	92	472
Barringer, Harold M. et al	Wacker Dev. Co. & Miss. Inc	wt	Nov	29	1971	92	469
Bargery, Alan M. et al	Marvin E. Smith, Jr et al	wt	Nov	30	1971	92	488
Berryman, Virginia et al	Earl E. Mrs. Crite et al	wt	Nov	30	1971	92	489
Brotherton, James E. et al	Willie H. Long, et al	wt	Dec	1	1971	92	498
Burnette, Betty M.	James Linder, Justice	wt	Dec	1	1971	92	507
Baldwin, Velton D. et al	James Linder, Justice	wt	Dec	1	1971	92	506
Biffle, Byron D. et al	Albertine McCaughey Builders	wt	Dec	6	1971	92	550

# DeSOTO COUNTY, MISSISSIPPI

REVERSE

GRANTEE	GRANTOR	Nature of Instrument	Date of Filing Instrument			RECORDED	
			Month	Day	Year	Book	Page
Brown, Charles Eddie et al	Verden Homes, Inc	Wt	Dec	7	1971	92	563
Baxter, Dorothy H.	Victor R. Gray et al	Wt	Dec	7	1971	92	582
Boydjian, Zakaria M.	Walker Dev Co. of Miss Inc	Wt	Dec	8	1971	92	600
Bedeian, Arthur et al	Walker Dev Co of Miss Inc	Wt	Dec	8	1971	92	601
Bumpass, Jamie Ingram et al	Kerr Ingram M <sup>rs</sup> Kinney et al	Wt	Dec	10	1971	92	630
Burham, Barney P. et al	Albertine M <sup>rs</sup> Casey Bldg. Inc	Wt	Dec	13	1971	92	666
Betts, John Charles et al	Embassy Bldg. Inc	Wt	Dec	13	1971	93	6
Bell, Robert L. et al	Albertine M <sup>rs</sup> Casey, Inc	Wt	Dec	10	1971	92	613
Blount, Gary D	Rebecca M. Blount	Wt	Dec	14	1971	93	12
Black, Selby H. et al	Jessie Wallace et al	Wt	Dec	15	1971	93	25
Besinger, Elroy et al	Mario M <sup>rs</sup> Lee Real Estate, Inc	Wt	Dec	17	1971	93	43
Burgess, Ronald L. et al	John K. Newman et al	Wt	Dec	17	1971	93	48
Brock, Talmadge Jay et al	John R. Johnson Const. Co. Inc	Wt	Dec	17	1971	93	56
Byrd, William H. et al	Davidson Construction Co.	Wt	Dec	17	1971	93	58
Baker, David Bruce et al	Imperial Homes Inc.	Wt	Dec	17	1971	93	69
Beckett, Harold Louis et al	" " "	Wt	Dec	17	1971	93	68
Boeing, Daniel J et al	Richard Dunaway et al	Wt	Dec	20	1971	93	100
Boston, Michael L. et al	L. Richard Kilbury et al	Wt	Dec	20	1971	93	84
Burdette, H. Clyde, et al	Marian West	Wt	Dec	21	1971	93	129
Bryant, David L. et al	Verden Homes, Inc.	Wt	Dec	21	1971	93	123
Batt, Larry E. et al	Walker Dev Co. of Miss	Wt	Dec	21	1971	93	116
Bush, E. H.	Charles A. Hunter et al	Wt	Dec	21	1971	93	145
Ballinger, Veryl David et al	Castle Builders, Inc	Wt	Dec	23	1971	93	152
Bruton, Selby Louis	Mattie Hobbs	Gift	Dec	28	1971	93	174
Booker, Robert M. et al	21 <sup>st</sup> Century Const. Co.	Wt	Dec	31	1971	93	205

DeSOTO COUNTY, MISSISSIPPI

REVERSE

Lawrence-Greenwood 92684

GRANTEE	GRANTOR	Nature of Instrument	Date of Filing Instrument			Recorded	
			Month	Day	Year	Book	Page
	1972						
Berryman, William A. et al	John F. Lherard et al	wt	Jan	3	1972	93	214
Bryant, Franklin E. et al	Martin & Herring Inc.	wt	Jan	4	1972	93	222
Bruce, George E. et al	Henry E. Oton Jr. et al	wt	Jan	4	1972	93	230
Bradley, Robert Edward et al	Castle Builders, Inc	wt	Jan	6	1972	93	268
Brock, Gordon A. et al	Durden Homes, Inc	wt	Jan	7	1972	93	293
Buffle, Thurman et al	Willie E. Shogard et al	wt	Jan	7	1972	93	285
Benjamin, Jimmy B. et al	William H. Partin et al	wt	Jan	8	1972	93	309
Betts, Lorenzo Shelton et al	Franky Betts, Sr. et al	wt	Jan	12	1972	93	338
Berryman, Virginia & Dorothy Martin	Gloria Jane A. Record	wt	Jan	13	1972	93	352
Bell, W. Clinton	Boye L. Sullivan Jr et al	assump deed	Jan	13	1972	93	350
Bowen, Joe M. et al	Reeves-Williams, Inc	wt	Jan	14	1972	93	354
Beaver, Gilbert J. et al	Rufus B. Riley	wt	Jan	14	1972	93	364
Bennett, Grady W.	Howard M. Connell et al	wt	Jan	18	1972	93	387
Byrd, Gary B. et al	Stanley Huggins et al	wt	Jan	18	1972	93	400
Bostic, Wade E. et al	W. S. La Rue	wt	Jan	19	1972	93	413
Bishop, Bruce J. et al et al	Samuel Everett Long et al	wt	Jan	20	1972	93	446
Bell, W. Clinton	William E. Conner, et al	assump deed	Jan	21	1972	93	457
Barrett, Richard Dale et al	David Swift Loney et al	wt	Jan	24	1972	93	485
Boyle, Frank A. et al	H. A. Gattlin Sr.	wt	Jan	24	1972	93	498
Bartee, Harry Allen et al	Hubert L. McCarver et al	wt	Jan	25	1972	93	504
Becker, Gregory et al	James Lindu et al trustee	wt	Jan	26	1972	93	512
Bowles, Hercules, et al et al	Leonard Rice, et al	wt	Jan	26	1972	93	514
Bonner, Ephraim et al	Bonner, Ephraim et al	assump	Jan	31	1972	93	552
Boswell, Chesley Dennis et al	Raymond D. Johnson, et al	wt	Feb	2	1972	93	579
Bicknell, Howard Allen et al	Castle Builders, Inc	wt	Feb	2	1972	93	580
Bratton, O. D. & J. H. Cartwright	Frances B. Galardo Ferguson	wt	Feb	3	1972	93	617
Bell, W. Clinton et al	R. G. Riley	wt	Feb	4	1972	93	623
Byrd, Sandusky et al	E. H. Lunde et al	wt	Feb	4	1972	93	631
Bunch, Jack R. et al	Charlie R. Johnson, Jr.	wt	Feb	7	1972	93	642
Bailey, Georgia	Ceberline McCrory Bldg. Inc	wt	Feb	7	1972	93	637
Burkett, Nancy June Knight	Mrs. Ozema H. Knight	wt	Feb	9	1972	94	39
Bentham, Robert Trustee	De Soto County, Miss	Quitclaim	Feb	10	1972	94	47
Bloodworth, Jimmy L. et al	Alta Investment Co.	wt	Feb	11	1972	94	76
Byrd, James E. et al	John R. Laday Jr. et al	wt	Feb	11	1972	94	84
Brand, Charles H. et al	Alamy Alw. Corp.	wt	Feb	11	1972	94	88
Bridgforth, Larry et al	Lucious Williams et al	wt	Feb	14	1972	94	97
Burling, John A. et al	Michael Davis Homes, Inc	wt	Feb	14	1972	94	105
Bell, W. Clinton	Nellie Jean Evans	assump deed	Feb	14	1972	94	108
Braddock, Harry M. et al	Stanley H. Warner et al	wt	Feb	15	1972	94	159
Bennett, Billie Jr. et al	Reeves-Williams, Inc	wt	Feb	15	1972	94	116
Bolin, Floyd C. Jr et al	Otis H. Lehman et al	wt	Feb	15	1972	94	117



DeSOTO COUNTY, MISSISSIPPI

REVERSE

Lawrence-Greenwood 92684

GRANTEE	GRANTOR	Nature of Instrument	Date of Filing Instrument			Recorded	
			Month	Day	Year	Book	Page
Battles, Bobby Jr. et al	Embassy Builders Inc	wt	Feb	18	1972	94	173
Brigman, James H. et al	" " "	wt	Feb	18	1972	94	170
Bell, Roy H. et al	Lanell M. Adair	quit claim	Feb	22	1972	94	181
Bell, Roy H. et al	P. G. Perry	quit claim	Feb	22	1972	94	185
Beckwith, Hugh D. et al	Donald W. Edmondson et al	wt	Feb	22	1972	94	187
Brake, Barney Clinton et al	John Louis Gravel et al	wt	Feb	22	1972	94	194
Bynum, Tommy Lee et al	Dwight Home South, Inc	wt	Feb	23	1972	94	211
Bass, Clyde L. et al	James Williams	wt	Feb	23	1972	94	220
Benfield, Henry J. et al	Connie P. Pelgrin et al	wt	Feb	24	1972		
Brinson, Julius V. et al	Paul H. Galt et al	wt	Feb	25	1972	94	257
Bell, W. Clinton	Frank E. Harland et al	assump	Feb	29	1972	94	279
Boggs, Helen W.	O. H. Boggs	wt	Feb	29	1972	94	285
Bradley Mortgage Co.	George A. Sanders Jr. Trustee	Trustee Deed	March	3	1972	94	309
Bell, H. Clinton	Edward Fuisinger Jr. et al	assumpt Deed	Mar	3	1972	94	318
Barth, Clayton E.	Leonard L. Biggs	wt	Mar	6	1972	94	335
Bondar, John Allen et al	James James Loney Jr. et al	wt	Mar	6	1972	94	337
Brossfield, Adron Leon	Martin + Herring, Inc	wt	Mar	6	1972	94	344
Bell, Larry E. et al	Wilson Searight	wt	Mar	6	1972	94	351
Berryhill, Coy D.	Berryhill, Rosie Lee	wt	Mar	8	1972	94	371
Beach, Noah E. et al	Noah E. Beach et al	wt	Mar	8	1972	94	373
Butler, Wesley C.	Wesley C. Butler	wt	Mar	8	1972	94	374
Blanton, John W. et al	A. D. Mills	wt	Mar	9	1972	94	377
Bridgforth, Mrs Vera V.	Mrs. Belle J. Bridgforth	wt	Mar	10	1972	94	387
Bridgforth, A. S. & Co.	Mrs. Vera V. Bridgforth	wt	Mar	10	1972	94	389
Beran, Don et al	Scatty S. Mills et al	wt	Mar	10	1972	94	395
Bass, James E. et al	Douglas E. White et al	wt	Mar	13	1972	94	399
Byars, Walter	Walter David Byars	deed	Mar	14	1972	94	422
All, W. Clinton	Wesley C. Butler et al	assump	Mar	14	1972	94	431
Amchella, A. W.	A. W. Amchella et al	wt	Mar	14	1972	94	437
Buck, John H. et al	James Leonard Jones et al	wt	Mar	17	1972	94	465
Bias, Robert Council et al	Castle Builders, Inc	wt	Mar	20	1972	94	484
Burrow, H. E. et al	H. E. Baker et al	wt	Mar	20	1972	94	489
Bester, Helen H. Jr. et al	J. J. Langet	wt	Mar	21	1972	94	515
Blair, Donald L. et al	Elmo Kidd, et al	wt	Mar	22	1972	94	533
Brattou, O. D. et al	W. E. Wilcox, Jr.	Trustee Deed	Mar	22	1972	94	517
Baker, Billy L. et al	George W. Harden, et al	wt	Mar	23	1972	94	553
Buck, George Sumner III	Fredrick R. Roberts et al	wt	Mar	23	1972	94	548
Bailey, Bonita D.	Michael Weiss Homes Inc	wt	Mar	23	1972	94	557
Burdal James H. et al	Martin + Herring Inc	wt	Mar	23	1972	94	556
Baker, Deborah D.	James R. Baker	quit claim	Mar	24	1972	94	558
Babb, Ralph, et al	Daniel Mc Mullen, et al	wt	Mar	24	1972	94	560
Bennett, Eddie et al	Maurice Mark Green et al	wt	Mar	29	1972	94	635
Briscoe, Olim M.	Berice Briscoe	wt	Mar	30	1972	94	640

DeSOTO COUNTY, MISSISSIPPI

REVERSE

Lawrence-Greenwood 92684

GRANTEE	GRANTOR	Nature of Instrument	Date of Filing Instrument			Recorded	
			Month	Day	Year	Book	Page
Brown, Harold L. et al	Albertini-McCray Bldg. Inc	wt	April	3	1972	95	7
Banere, John E. et al	R.H. Hutcherson, et al	wt	Apr.	3	1972	95	31
Bell, Gary David et al	Embassy Builders, Inc	wt	Apr.	3	1972	95	23
Barry, Charles J. et al	Artie W. Fline	wt	April	5	1972	95	47
Batto, Fred, Jr. et al	John Wayne Hyman et al	wt	April	5	1972	95	40
Baker, Junda O. P.	Blanche S. Pettit et al	wt	April	6	1972	95	71
Bouchillon, A. W.	H.C. Ferguson	wt	April	7	1972	95	90
Billingley, A. H. et al	London J. Jones et al	wt	April	14	1972	95	163
" " " "	" " " "	apphnt	April	14	1972	95	164
Berryman, William A. et al	Lois Mareland	quit claim	April	17	1972	95	189
Brandon, Julia et al	Leslie Slaughter et al	wt	April	19	1972	95	237
Baswell, Robert J. et al	D. G. Smothers, et al	wt	April	21	1972	95	267
Beth, Sandy Jr. et al	Judy Irma Jolly	wt	April	25	1972	95	321
Brandon, Julia et al	Leslie Slaughter et al	wt	April	26	1972	95	237
Bell, W. Clinton	Mozelle Ingram, et al	wt	Apr.	26	1972	95	342
Buford, Dorcas L. et al	L. G. Walker et al	wt	April	28	1972	95	365
Bunn, David L. et al	Albertini-McCray Builders	wt	April	28	1972	95	358
Brewer, Loyd et al	William L. Hallum, et al	wt	May	3	1972	95	425
Balestrino, Albert J. et al	Harvey A. Watson, et al	wt	May	3	1972	95	419
Brown, Calvin Emmitt, et al	Vernon McCaskey, et al	wt	May	3	1972	95	443
Brower, Larry Alan, et al	George Brown, et al	wt	May	3	1972	95	449
Brento, Ben, et al	Reeves-Williams, Inc	wt	May	5	1972	95	465
Branson, Charles H.	M. S. Lambert	wt	May	5	1972	95	467
Bradley Mtg. Co.	Fidelity Insurance Co. of America	wt	May	9	1972	95	520
Bracke, Fritz A. et al	Robert L. Shaw, et al	wt	May	10	1972	95	553
Barnett Jack Sanford, et al	Castle Builders, Inc.	wt	May	16	1972	95	613
Beman, Clifton P. S.	Lowery E. Kihl, et al	wt	May	16	1972	95	630
Black, Herman A. et al	Dr. C. Kleinfeldt, et al	wt	May	16	1972	95	638
Bell, W. Clinton	Billy R. Ward et al	wt	May	17	1972	95	634
Beard, Thomas L. et al	W. L. Dinsley et al	wt	May	17	1972	96	1
Bright's Water Assoc. Inc.	Bankers & Company	assent	May	23	1972	100	287
Bell, W. Clinton	Richard A. Wyland et al	wt	May	24	1972	96	72
Bryant, Mrs Arthur et al	Buchner & Spindle Const	wt	May	24	1972	96	82
Blair, Huel Stanley, et al	Maurice M. Heine, et al	wt	May	25	1972	96	105
Bullard, Raymond D. et al	Matilda Williams Hunt	wt	May	29	1972	96	130
Bone, Mary Jeanette	Mrs. Bess Johnson	wt	May	30	1972	96	145
Brantley, Nelson J. et al	Billy B. Hoover et al	wt	May	31	1972	96	159
Brusse, Roy Franklin et al	Reeves-Williams, Inc	wt	May	31	1972	96	157
Biggs, Leonard L.	Hills Pasture	wt	May	31	1972	96	169
Ballentine, Hellow	Leonard L. Biggs	wt	May	31	1972	96	166
Bizzle, Bobby Gene et al	Buchner & Spindler Const. Co.	wt	June	2	1972	96	193
Bell, Jerry R. et al	M. C. Kleinfeldt	wt	May	31	1972	96	162

DeSOTO COUNTY, MISSISSIPPI  
REVERSE

Lawrence-Greenwood 92684

GRANTEE	GRANTOR	Nature of Instrument	Date of Filing Instrument			Recorded	
			Month	Day	Year	Book	Page
Bogeman, Billy L. et al	Delous M <sup>c</sup> Afee	wt	June	8	1972	96	243
Boggs Water Assoc. Inc.	Jessie Massey et al	wt	June	9	1972	96	265
Bleunt, James A. et al	Swight Thomas Sr. Inc.	wt	June	10	1972	96	272
Bussing, James C. et al	Realty Investments, Inc.	wt	June	12	1972	96	298
Brown, Al Lu et al	Eddie White et al	wt	June	13	1972	96	309
Bryson, Eddie et al	Realty Investments Inc	wt	June	13	1972	96	314
Bullard, W <sup>m</sup> W.	Lucy Stewart et al	wt	June	14	1972	96	336
Baldwin, Curtis E. et al	John H. Brown et al	wt	June	16	1972	96	356
Bennett, Grady H. et al	James H. Schogger et al	wt	June	16	1972	96	363
Bugg, Dorothy D.	Leonard L. Bugg	wt	June	16	1972	96	384
Berger, Stephen Erwin	Reeves-Williams, Inc	wt	June	19	1972	96	375
Bogard, Betty M <sup>c</sup> Donald	Mrs. Susan Docket M <sup>c</sup> Donald	wt	June	19	1972	96	380
Ballard, William W.	Mrs. Mamie Entiken et al	wt	June	19	1972	96	404
Burnett, S. C. III et al	Ernest S. Young et al	wt	June	19	1972	96	403
Bratton-Cutwright	Rupert Morris McClellan	wt	June	20	1972	96	411
Brown, Jessie C.	Mrs. Olive Black Dickey	wt	June	24	1972	96	484
Beane, Lawrence A. et al	Walter Lee Lukan et al	wt	June	27	1972	96	499
Bishop, Knox et al	Walden Dev. Co. of Miss	wt	June	27	1972	96	505
Beck, Harry E. et al	Wilson Dwight	wt	June	28	1972	96	507
Brantley, H. J. et al	Thomas Williams, aka Ajax	wt	June	28	1972	96	513
Barker, Ralph Verl J <sup>r</sup>	Grady H. Bennett, et al	wt	June	28	1972	96	514
Baker, Raymond H. et al	W. L. Massey et al	wt	July	7	1972	96	633
Blakey, W. R. et al	Leon H. Sawyer	wt	July	7	1972	96	644
Bridgforth, Dudley B. Jr et al	Virdee Homes, Inc	wt	July	7	1972	97	1
Blackburn, Cecil W. et al	Ray A. Meade et al	wt	July	10	1972	97	5
Bailey, S. C.	Single Housing Co. aka Mitchell Co.	wt	July	8	1972	97	26
Barton, John C.	Dancy Development Corp	wt	July	10	1972	96	621
Baldwin, Ronald B. et al	Claude Et. Caldwell Bldg Corp	wt	July	12	1972	97	57
Blanton, Gayland R et al	John L. Williams et al	wt	July	12	1972	97	64
Bridgforth, Larry Et.	H. N. Abels et al	wt	July	17	1972	97	118
Bugg, Dennis H. et al	Reeves-Williams, Inc	wt	July	18	1972	97	123
Bright, Henry E. Jr et al	Sidney L. Hurdle	wt	July	18	1972	97	120
Bopps, John R. et al	John H. Gallaway et al	wt	July	20	1972	97	157
Bearse, Lester Patrick et al	Cash Builders, Inc	wt	July	20	1972	97	159
Brown, Steven Lee et al	M. C. Klingfield et al	wt	July	21	1972	97	173
Barnett, J. C. et al	Howard Thornton	wt	July	24	1972	97	197
Bynum, Glen Allen et al	Reeves-Williams, Inc	wt	July	24	1972	97	200
Barney, Marsha M.	J. F. M <sup>c</sup> Lowman et al	wt	July	24	1972	97	203
Bell, H. Clinton	James Earl Jones et al	wt	July	26	1972	97	271
Bridgforth, Dudley B.	Sidney L. Hurdle	wt	July	26	1972	97	259
" " "	Robert D. Anderson et al et al	wt	July	26	1972	97	257
Buell, Charles Lynn et al	E. K. Little et al	wt	July	26	1972	97	240
Bell, H. Clinton	William R. Gilliland et al	wt	July	26	1972	97	269



DeSOTO COUNTY, MISSISSIPPI  
REVERSE

Lawrence-Greenwood 92684

GRANTEE	GRANTOR	Nature of Instrument	Date of Filing Instrument			Recorded	
			Month	Day	Year	Book	Page
Bennett, Grady	Jerry Thomas Smith et ux	wt	July	26	1972	97	235
Bartley, Clayton E. et ux	Clayton E. Bartley	wt	July	31	1972	97	430
Boyle, Guy Bradley et ux	William Stright	wt	July	31	1972	97	319
Bishop, James C. et ux	Leroy Smith	wt	Aug	1	1972	97	331
Berryman, Virginia	George F. Farris et ux	wt	Aug	1	1972	97	324
Brown, Billy C. et ux	H. H. Gray Company	wt	Aug	1	1972	97	350
Brand, William P. et ux	Wackam Dev. Co. of Miss Inc	wt	Aug	2	1972	97	364
Barber, Aden B.	Charles L. Britt et ux	wt	Aug	2	1972	97	355
Boyette, William C.	Lynda L. Boyette	wt	Aug	3	1972	97	377
Barger, Willie M. et ux	Willie M. Holder et ux	wt	Aug	4	1972	97	387
Buddenbom, Otto F.	John W. Henderson, deced	deed	Aug	4	1972	97	399
Buchner & Shindler Const. Co.	Dwight Thomas South, Inc.	wt	Aug	7	1972	97	412
Buxett, Mamie Lee	Robert Lester Burnett	wt	Aug	7	1972	97	423
Bauchillon, A.W. et al	Hernando Land Co., Inc.	wt	Aug	8	1972	97	435
Baer, Jerry L., et ux	Leroy Bateman, et al	wt	Aug	8	1972	97	438
Bates, Wilbur L., et ux	Williams Andrew Phillips, et ux	wt	Aug	8	1972	97	431
Bridgforth, Barry W.	Dudley B. Bridgforth, Jr.	wt	Aug	9	1972	97	449
Bradford, Huey P.	Sidney L. Hurdle	wt	Aug	10	1972	97	477
Brumley, Marvin M. et ux	Freddy C. Watts, et ux	wt	Aug	10	1972	97	486
Bumpass, Johnny M. et ux	William Epstein Trust	wt	Aug	11	1972	97	500
Bryant, Billy E. et ux	Sammy Frank Taylor et ux	wt	Aug	11	1972	97	527
Baker, Ellyn L. et ux	George L. Martineau et ux	wt	Aug	14	1972	97	519
Bowen, James A. Jr.	L. D. Stoods et ux	wt	Aug	14	1972	97	535
Brasie, Jack Allen et ux	Oran H. Hardin et ux	wt	Aug	14	1972	97	551
Boyd, Everette Smith et ux	Castle Builders, Inc	wt	Aug	15	1972	97	573
Barker, John T. et ux	William Epstein	wt	Aug	16	1972	97	605
Bilbro, Jimmy C. et ux	Stanley L. Wender, et ux	wt	Aug	16	1972	97	599
Bennyard, Nathan M. et ux	Josh R. Plouffe Const. Co.	wt	Aug	16	1972	97	580
Bailey, Frances H.	Darrell L. Smith et ux	wt	Aug	17	1972	97	619
Bell, H. Clinton	Alvin E. Sawty et ux	wt	Aug	17	1972	97	617
Bell, H. Clinton	Robert E. Curran et ux	wt	Aug	17	1972	97	615
Brown, James Harold et ux	Castle Builders, Inc.	wt	Aug	21	1972	98	11
Bell, Gerald H. et ux	Wackam Dev. Co. of Miss Inc	wt	Aug	22	1972	98	32
Barker, Diane	Ralph Barker	wt	Aug	23	1972	98	85
Brown, James E. Jr et ux	Albertine McCreary Elder, Inc	wt	Aug	22	1972	98	42
Brooks, Joe W. et ux	William Epstein	wt	Aug	23	1972	98	80
Brown, Thomas E. et ux	Virginia Berryman	wt	Aug	23	1972	98	72
Brewer, William C., et ux	Harbert C. Caldwell	wt	Aug	23	1972	98	121
Barnett, Louis H. et ux	Castle Builders, Inc.	wt	Aug	28	1972	98	120
Butler, Michael Lee	Herbert Butler	wt	Aug	28	1972	98	142
Blann, James H. Jr. et ux	William Epstein, Trustee	wt	Aug	28	1972	98	138
Berryhill, Coy D.	Mary H. Berryhill	wt	Aug	29	1972	98	151

DeSOTO COUNTY, MISSISSIPPI

REVERSE

Lawrence-Greenwood 92684

GRANTEE	GRANTOR	Nature of Instrument	Date of Filing Instrument			Recorded	
			Month	Day	Year	Book	Page
Bowden, Phillip W. et al	Walker Dev. Co of Miss	wt	Aug	30	1972	98	170
Bernhardt, Fred M. et al	J. David Goodwin Const. Co.	wt	Sept	1	1972	98	195
Berges, John Joseph et al	Rever. Williams, Orr	wt	Sept	5	1972	98	217
Bee, W. Clinton	Richard W. Shotton, et al	wt	Sept.	5	1972	98	241
Buchanan, Conrad	Herbert G. Ingers et al	wt	Sept	6	1972		
" "	" " "	wt	Sept	6	1972		
Bundy, Robert L. et al	Berry H. Dredgerick	wt	Sept	6	1972	98	245
Beale, Charles M. et al	" " "	wt	Sept	6	1972	98	243
Baptist, Nelson et al	Nelson Baptist et al	wt	Sept	8	1972	98	201
Bailey, H.C. et al	O.M.C. Realty Corp.	wt	Sept	8	1972	98	315
Bergman, Virginia L.	Russell S. Russ et al	wt	Sept	11	1972	98	294
Berry, Juanita Joyce	William Epstein trustee	wt	Sept	11	1972	98	332
Bumpus, Mitchell H. et al	M.C. Klingfelter et al	wt	Sept	13	1972	98	262
Bair, Talmadge, et al	Secty. of Housing & Urban Dev	wt	Sept	14	1972	99	377
Bridges, James B. et al	M.C. Klingfelter et al	wt	Sept	15	1972	98	417
Clair, Sam B. et al	Russell G. Wilkin Hampton	wt	Sept	18	1972	98	397
Grater & Cantwright	James W. Cantwright et al	wt	Sept	18	1972	98	396
By, Ray T. et al	Walker Dev. Co. of Miss	wt	Sept	18	1972	98	390
Branson, Vern E. et al	" " "	wt	Sept	18	1972	98	389
Bennett, James O. et al	Thomas E. Smith, et al	wt	Sept	19	1972	98	419
Baptist Willie B.	Nepoleon Baptist et al	wt	Sept	19	1972	98	455
Byrd, Boyce, et al	John Hector Davis, et al	wt	Sept	20	1972	98	488
Barnett, Thomas E. et al	E.H. Little Const. Co	wt	Sept	22	1972	98	478
Blanton, Ellis J. et al	Arnold Holland et al et al	wt	Sept	25	1972	98	496
Brue, Raymond C. et al	William Epstein	wt	Sept	19	1972	98	449
Brown, Nadair S.	James P. Brown	wt	Sept	25	1972	98	515
Brown, William D.	Viola Wolf White, et al	wt	Sept	25	1972	98	507
Buzzard, Richard C. et al	Walker Dev. Co of Miss	wt	Sept	26	1972	98	527
Buchanan, Larry G. et al	Walker Dev. Co of Miss	wt	Sept	26	1972	98	528
Barkley, Billie B. et al	Delores McCaskey Farms	wt	Sept	26	1972	98	541
Burch, Oliver M. IV et al	Marshall Consolidated	wt	Sept	28	1972	98	544
Brakefield James S. et al	J. S. Brakefield et al	wt	Sept	28	1972	98	563
Bell, W. Clinton	Wilfred L. Ward, et al	wt	Sept	29	1972	98	579
Byars, Russell Edgar	Embassy Builders	wt	Sept	29	1972	98	567
Buckner, Shindler Const. Co.	Southaven Land Co.	wt	Oct	2	1972	98	590
Boren, Marion D. et al	Southland Homes Inc.	wt	Oct	4	1972	98	626
Bobbit, Gerald D. et al	Robert C. Jones, et al	wt	Oct	7	1972	99	29
Bartholomew, John H. et al	James A. Campbell et al	wt	Oct	9	1972	99	35
Bell, W. Clinton	David Medlin, et al	wt	Oct	9	1972	99	33
Brooks, Phillip W. et al	Walker Dev. Co. of Miss	wt	Oct	9	1972	99	41
Bradshaw, Sherman S.	James A. Pruitt et al	wt	Oct	13	1972	99	104
Bell, W. Clinton	Jerrald Smith et al	wt	Oct	19	1972		

DeSOTO COUNTY, MISSISSIPPI

REVERSE

Lawrence-Greenwood 92684

GRANTEE	GRANTOR	Nature of Instrument	Date of Filing Instrument			Recorded	
			Month	Day	Year	Book	Page
Brand, Charles H. Jr.	James C. Cox et al	wt	Oct	20	1972	99	177
Bridgely, Mtz. Co.	Debate Dev. Corp	wt	Oct	20	1972	99	199
Bosworth, Janice M.	Josh R. Johnson Const Co	wt	Oct	25	1972	99	217
Borque, Norman R. et al	Joe A. Burns, et al	wt	Oct	25	1972	99	241
Butts, Leonard et al	Yuth H. N. Brarity	wt	Oct	25	1972	99	251
Buchanan, Jim. et al	Nelson S. Washington, et al	wt	Oct	28	1972	99	266
Bobbit, Gerald L. et al	Robert C Jones	Correction Deed	Oct	30	1972	99	279
Barnow, Lee Roy, et al	Thompson Bros. Const. Co	wt	Oct	31	1972	99	286
Black, Kathryn	Mrs. Ma Mae W. Kland	wt	Nov	3	1972	99	334
Bellard, William W.	Robert F. W. Gray et al et al	wt	Nov	3	1972	99	353
Bradrick, James et al	Jackie F. Langston	wt	Nov	6	1972	99	358
Brown, Robert E. et al	H. D. Wilder et al	wt	Nov	6	1972	99	360
Brown, Ed D. et al	W. J. La Rue	wt	Nov	9	1972	99	420
Burison, Marie H.	Elwood Robinson et al	wt	Nov	10	1972	99	423
Bryant, James D. et al	Ray O. Laughlin et al	wt	Nov	10	1972	99	426
Burley, Richard C. et al	William Eyster Trust	wt	Nov	10	1972	99	428
Butler, Joseph E. et al	W. Clinton Rice	wt	Nov.	13	1972	99	445
Brown, James A.	Caral A. Brown	wt	Nov.	13	1972	99	444
Becker, Mattie	Binetta C. Kane, et al	wt	Nov.	13	1972	99	462
Brown, James et al	Laura Croston White et al	wt	Nov	14	1972	99	469
Bellinger, Richard et al	Alberta M. Gray et al	wt	Nov	15	1972	99	473
Black, Bobby et al	W. H. Long Co.	T/D	Nov	15	1972	99	475
Baker, William W. et al	John C. Knox et al	T/D	Nov	16	1972	99	483
Bryman, William A. et al	Bobby L. Wilson et al	T/D	Nov	16	1972	99	482
Bacon, Woodrow V. et al	Fennie Palmer Davis et al	WD	Nov.	17	1972	99	507
Brown, James L. et al	W.B. Gay Builders	wt	Nov	17	1972	99	503
Bullard, Raymond L. et al	John Covington	gent claim	Nov	21	1972	99	529
Barnes, Dayton et al	Josh R. Johnson Const. Co, Inc	WD	Nov	21	1972	99	536
Bratton, Lawrence W., et al	Michael S. Smith, et al	wt	Nov.	27	1972	99	565
Browning, Albert S., et al	Reese Williams, Inc.	wt	Nov.	29	1972	99	592
Bugg, Marvin E. et al	John R. Newman, et al	wt	Nov.	29	1972	99	585
Baker, R. C.	Robert S. Nelson Jr. et al	wt	Nov	30	1972	99	606
Bryant, James B.	Paul Key et al	wt	Dec	1	1972	99	622
Baker, William W. et al	John C. Knox et al	wt	Dec	4	1972	101	8
Beaver, William D. et al	Frank S. Gullette et al	gent claim	Dec.	4	1972	101	16
Birdwell, Joe M. et al	Michael Weis Homes Inc.	wt	Dec	5	1972	101	51
Boyle Development Company	Elvis A. Prusky	wt	Dec.	6	1972	101	33
Bridgely, Gary W.	H. G. Abele et al	wt	Dec	8	1972	101	74
Brewer, R. P.	Winette Payne	wt	Dec	11	1972	101	94
Gary Bridgely Realty, Inc.	Gary Bridgely	wt	Dec	11	1972	101	94
Bridge, Lawrence M. et al	Wallace E. Johnson et al.	wt	Dec	11	1972	101	98
Baird, Wesley W., Jr.	Robert Edward Smith, et al	wt	Dec.	11	1972	101	121



DeSOTO COUNTY, MISSISSIPPI  
REVERSE

Lawrence-Greenwood 92684

GRANTEE	GRANTOR	Nature of Instrument	Date of Filing Instrument			Recorded	
			Month	Day	Year	Book	Page
Byerick, Frank J. et al	Ben S. Lewis	cont	Dec	12	1972	100	462
Byerick, Frank J. et al	Walter W. Walker et al	wt	Dec	12	1972	101	125
" " " "	Spencer Pitt	wt	Dec	12	1972	101	126
Byasul, Marshall et al	Alan O. Fortuna	wt	Dec	12	1972	101	127
Bishop, Victor B. et al	Southland Service Inc	wt	Dec	12	1972	101	141
Boyer, Oscar Earl et al	Wiggin Builders Inc.	wt	Dec	12	1972	101	146
Barnett, James T. Jr.	Max B. Barnett	wt	Dec	13	1972	101	191
Benson, Regina J.	Ruby B. Jackson	wt	Dec	18	1972	101	227
Burgess, Brian D.	Stanley L. Wender et al	wt	Dec	18	1972	101	228
Bumpass, Leroy N. et al	W. H. King Co.	wt	Dec	18	1972	101	232
Bond, Leroy S. & Dorothy H.	Revere-Williams, Inc	wt	Dec	19	1972	101	239
Bryant, Irma J.	Robert Edward Plunkett et al	wt	Dec	20	1972	101	250
Butler, John O., et al	Stanley L. Wender	wt	Dec.	20	1972	101	258
Bruenn, Donald F.	John H. Johnson	wt	Dec.	21	1972	101	278
Brown, Clara Joan	D. L. Harrison	wt	Dec	21	1972	101	263
Busham, John U.C.	Yopp & Ryan Const., Inc	wt	Dec	22	1972	101	281
Bell, W. Clinton	Jennie W. Middleton et al	wt	Dec	22	1972	101	290
Bridgforth, Abu et al	J. W. Williams et al	wt	Dec	22	1972	101	293
Bullard, Luba L. et al	Lansburg Farms Inc.	wt	Dec	27	1972	101	319
Brooks, Carl J. et al	Carl J. Brooks et al	wt	Dec	27	1972	101	322
Boyd, Susan Rose	Wife Titus et al	wt	Dec	27	1972	101	324
Brown, Clara Joan	D. L. Harrison	wt	Dec	28	1972	101	340
Baker, James D. et al	Embassy Builders	wt	Dec	28	1972	101	332
Biggs, Leonard J.	Dorothy D. Biggs	wt	Dec	28	1972		
Bing, Billy Edward, et al	Metco Realty & Invest Co	wt	Dec	29	1972	101	362
Byrd, Paul Ray, et al	Wallace E. Johnson Enterprises	wt	Dec.	29	1972	101	349
Barnes, Raymond R., et al	O. R. Denman, et al	wt	Dec.	29	1972	101	376
Bein, Purvis D., et al	Stanley L. Wender, et al	wt	Dec.	29	1972	101	366
<b>1973</b>							
Brunner, Lawrence Richard et al	E. K. Lister Builders, Inc	wt	Jan	2	1973	101	284
Beckham, James A. et al	J. C. May et al	wt	Jan	2	1973	101	279
Bridgforth, Gary W.	Katherine Clay Builder	wt	Jan	4	1973	101	419
Burford, Horace L. et al	J. W. Pierce et al	wt	Jan	12	1973	101	512
Brown, Claude E.	Lansburg Farms Inc.	wt	Jan	16	1973	101	532
Baptist, Willie B.	Napoleon Baptist et al	wt	Jan	17	1973	101	544
Baptist, James Edward	Betty Baptist	wt	Jan	17	1973	101	546
Brown, Donald M.	John Joseph Perrone, et al	wt	Jan.	22	1973	101	597
Bishop, Jack D.	Eugene Park et al	wt	Jan	22	1973	101	599
Bridges, Calmer A. et al	Southland Land Co.	wt	Jan	22	1973	101	605
Barnett, John D. et al	Charles C. Darrell	wt	Jan	23	1973	101	621
Busty, Billy C.	R.W. Hudson, et al	wt	Jan.	26	1973	102	1

DeSOTO COUNTY, MISSISSIPPI

REVERSE

Lawrence-Greenwood 92684

GRANTEE	GRANTOR	Nature of Instrument	Date of Filing Instrument			Recorded	
			Month	Day	Year	Book	Page
Brown, Donald M.	Marnia E. Smith, Jr. et ux	wt	Jan	31	1973	102	81
Berry, James H., et ux	Della M. Adams	wt Corrected	Jan.	31	1973	102	76
" " " " "	Barathy Adams	wt Corrected	Jan.	31	1973	102	79
Bailey, Thomas S. et ux	Wingel Roberts et ux	wt	Feb	5	1973	102	99
Buell, William Edwin Jr. et ux	Renee Williams, Inc.	wt	Feb	5	1973	102	116
Bell, Hubert	Rosie Leard Testor	wt Corrected	Feb	7	1973	102	134
Bramlett, Walter M. et ux	Wayne B. Murphy et ux	wt Quit	Feb	7	1973	102	129
Black, Robert V. et ux	Ruth Rhodes Sprague et al	wt Quit	Feb	8	1973	102	157
Brewer, Mrs Velma W.	L.P. Bogam, et ux	wt	Feb	8	1973	102	161
Burnett, Jerry Thomas.	Mamie Lee Burnett	wt Deed of Gift	Feb	9	1973	102	177
Boggs, Guy Bradley et ux	Wilson Sarigut	wt	Feb	9	1973	102	173
Baird, W. W., et ux	Thomas O. Byrd	wt	Feb	9	1973	102	181
Brown, Ulin D. Jr. et ux	Dwight James South	wt	Feb	15	1973	102	237
Biggs, Barbara W.	Charles B. Biggs	wt Quit	Feb	16	1973	102	260
Bouchillon, A.W.	R.P. COOKE III	wt	Feb	16	1973	102	271
B.G. & D., Inc.	Bailey Mortgage Company	wt	Feb.	20	1973	102	285
Brown, Kenneth E., et ux	Jackie F. Langston	wt	Feb.	2	1973	102	330
Bellw, Tommy Lee, et ux	Josh R. Johnson Trust.	wt	Feb	21	1973	102	332
Brown, Donald M., et ux	Otis F. Cook, et ux	wt	Feb.	26	1973	102	371
Binford, Thomas A.	J.W. Cartwright, et al	wt	Feb.	27	1973	102	390
" " " "	" " "	wt	Feb.	27	1973	102	392
Ballard, A.S., Jr.	W. A. LaRue	wt	Feb.	28	1973	102	408
Brown, Donald M., et al	Robert A. Stone, et ux	wt	March	2	1973	102	444
Bee, W. Clinton	Gay E. Byrd, et ux	wt	March	2	1973	102	437
Bennett, Douglas W. et ux	Patrick P. Bennett et ux	wt	Mar	6	1973	102	472
Blair, Floyd A. et ux	Metro Realty & Invest.	wt	Mar	6	1973	102	475
Burchette, Jerry H. et ux	W.H. King Co.	wt	Mar	6	1973	102	491
Beasley, Sue D.	James S. Beasley	wt Quit Claim	Mar	8	1973	102	515
Berry, James H. et ux	Robert Williams Jr. et ux	wt	Mar	8	1973	102	519
Barr, Carol E. et ux	Calvin C. Shelley et ux	wt	Mar	9	1973	102	523
Bashers, Carl F. et ux	William E. Steiner Trust	wt	Mar	14	1973	102	592
Bennett, Rebecca A.	Beverly Ann Bennett Scott	wt	Mar	16	1973	102	611
Calpin, Archie R. et ux	Minnie Lee Atchley, et ux.	wt	Mar	15	1973	102	594
Brown, Leland Jr. et ux	Wallace E. Johnson et ux	wt	Mar	19	1973	102	639
Byars, Gladys H.	James R. Byars dec'd	wt estate	Mar	19	1973	102	638
Bouchillon, Barry E. et ux	Charles A. Walter et ux	wt	Mar	19	1973	102	630
Bailey Mort. Co.	Voy Lee Turner	wt	Mar	20	1973	102	650
Ballard, A.S. Jr.	Addie Newson, et ux	wt	Mar	23	1973	103	40
Bell, W. Clinton	John A. Levere H. et ux	wt	Mar.	23	1973	103	50
Boehm, George R. et ux	Stanley L. Warden, et ux	wt	Mar	28	1973	103	55
Brooks, Raymond F. Sr. et ux	Hazel Y. Scrivener, et ux	wt	Mar	26	1973	103	77
Brooks, Raymond F. S. et ux	Hazel Y. Scrivener, et ux	wt Corrected Deed	Mar	26	1973	103	79
Bell, W. Clinton	Gary Lynn Stout, et ux	wt	Mar	27	1973	103	88

DeSOTO COUNTY, MISSISSIPPI

REVERSE

Lawrence-Greenwood 92684

GRANTEE	GRANTOR	Nature of Instrument	Date of Filing Instrument			Recorded	
			Month	Day	Year	Book	Page
Bassham, James Harry, et al	Wilson Seaight,	wt	Mar.	29	1973	103	113
Bertschinger, John Charles, et al	Metro Realty - Invest. Co.	wt	Mar.	29	1973	103	129
Bailey, Leo Charles, et al	Reeres-Williams Inc.	wt	Mar.	30	1973	103	177
Bushy, J. J. et al	William C. Thompson, et al	wt	April	2	1973	103	154
Brewer, Kenneth Wayne, et al	Hallace E. Johnson Enterprises	wt	April	3	1973	103	162
Brewer, Samuel E. et al	Huckner Shindler Conato	wt	Apr	5	1973	103	216
Bumpus, Sterling, et al	Mayard C. Perkins, et al	wt	April	5	1973	103	196
Burchlow, J. C.	Ludie Banks Covington	wt	April	5	1973	103	211
Burton, John B., et al	Raleigh Manor, Inc.	wt	April	9	1973	103	250
Barber, Peter B., et al	Carl Mason, et al	wt	April	9	1973	103	253
Booth, Lendon William, et al	Christie Johnson, et al	wt	April	9	1973	103	261
Baker, Brenda Kay, et al	Gomer L. Baker, et al	wt	April	9	1973	103	264
Belue, Clarence W. et al	James S. Woodruff et al	wt	April	9	1973	103	274
" " "	Robert G. Dow, et al	wt	April	9	1973	103	272
Baker, William W. et al	W.H. Long Co.	wt	Apr.	10	1973	103	286
Barton, Jesse A. et al	Delta Realty Co. Inc.	wt	Apr.	10	1973	103	282
Banks, James E., et al	Lee W. Wooten, et al	wt	April	12	1973	103	319
Baroni, Joseph R., et al	Delta Investment Co.	wt	April	12	1973	103	332
Blaylock, Winford L. et al	William Eric Smith, et al	wt	April	16	1973	103	353
Bany Bridge for the Realty	William Albert Gentry	wt	Apr.	16	1973	103	363
Bowen, James Lee	Catherine Davis, et al	wt	April	17	1973	103	367
Brown, Earl L. et al	William L. Smith	wt	Apr.	18	1973	103	394
Burnham, Raymond L. et al	Albertine-McCray Bros.	wt	April	20	1973	103	425
Bray, Paul C. et al	Dale Stidman et al	wt	Apr.	20	1973	103	455
Blount, Billy Wayne	Ernest J. Beach et al	wt	Apr	24	1973	103	489
Bryant, Tommy L. et al	Clifton L. Gibbs et al	wt	April	25	1973	103	504
Brown, Bobby Neal, et al	Southland Homes, Inc.	wt	April	25	1973	103	514
Bridgforth, Barry Realty	Malcolm Garvin, et al d/b/a	wt	April	26	1973	103	520
Bond, Robert L., et al	Raymond W. Mills, et al	wt	April	26	1973	103	523
Brewer, George J. et al	Walton Development Co.	wt	April	26	1973	103	532
B. G. & J. Inc.	Bailey Mortgage Co.	wt	May	1	1973	103	554
Bennett, David D. et al	Southland Mobile Homes	wt	May	1	1973	103	566
Barrett, Kenneth L. et al	Michael Weiss Jones, Inc.	wt	May	4	1973	104	2
Bowen Johnson-Kerins, Inc.	Perry E. Thomas et al	wt	May	4	1973	104	12
Barnette Curtis L. J. et al	William Epstein, Trust	wt	May	8	1973	104	130
Blount, Nancy F.	James Thomas Blount	wt claim	May	10	1973	104	159
Boals, Joe W. et al	Walker Dev. Co. of Miss.	wt	May	11	1973	104	180
Boyle, Leonard R. et al	" " " "	wt	May	11	1973	104	191
" " " "	" " " "	wt	May	11	1973		
Bowman, Perry Lee, et al	David J. Wallace et al	wt special	May	14	1973	104	211
Bain, David, et al	James T. Lynn	wt	May	14	1973	104	193
Blanton, James H. et al	James G. Blanton et al	wt	May	14	1973	104	194



DeSOTO COUNTY, MISSISSIPPI

REVERSE

Lawrence-Greenwood 92684

GRANTEE	GRANTOR	Nature of Instrument	Date of Filing Instrument			Recorded	
			Month	Day	Year	Book	Page
Bell, W. Clinton	Billy C. Brown et ux	wt	May	18	1973	104	314
" " "	Bobby Joe Brown et ux	wt	May	18	1973	104	317
Barnett, Richard Alan et ux	William Epstein trustee	wt	May	21	1973	104	361
Baules, Ronald B. et ux	Jim C. Cordell	wt	May	21	1973	104	367
Bryson, William S. et ux	Suby de Carlisle et ux	wt	May	21	1973	104	368
Barton, James H. et ux	du James H. Hittell III et ux	wt	May	21	1973	104	371
Brewer, Betty H.	Malcolm K. Akin, et ux	wt	May	22	1973	104	381
Bell, Gladys M.	Ray W. Bell	quit claim	May	22	1973	104	382
Broadway, W.M. et ux	Therese A. Broadway et ux	wt	May	23	1973	104	392
Broadway, Turner, et ux	W.M. Broadway, et ux	wt	May	23	1973	104	400
Beck, Larry W. et ux	J. K. Little, et ux	wt	May	23	1973	104	395
Bryant, Ely H. et ux	Margolin Bros. Supply Co.	wt	May	23	1973	104	396
Brasel, Harold Wade, et ux	Leon Richard Yurpin, et ux	wt	May	23	1973	104	411
Burton, Stephen M. et ux	Margolin Bros. Supply Co.	wt	May	24	1973	104	424
Brewer, Dudley Eugene, et ux	Stanley Riggie, et ux	wt	May	24	1973	104	425
Brent, Hudson	Chas Williams	quit claim	May	25	1973	104	473
Billingley, Elvia C. et ux, et al	Dora Ruth Bobbitt	wt	May	25	1973	104	502
Bank of Olive Branch	James H. Ames	trust deed	May	28	1973	104	512
Brown Joseph David et ux	Charlie P. Boech	wt	May	29	1973	104	534
Bourgeois, Thomas P. et ux	Castle Builders, Inc.	wt	May	29	1973	104	522
Burgard, Larry K., et ux	Laura Lutz Farms, Inc.	wt	May	31	1973	104	523
Baird, Lucy Mola	James Hall Dick, et ux	wt	June	1	1973	104	602
Bourne, Mary S.	George E. Bourne, Jr	quit claim	June	5	1973	105	7
Booth, Ollie L. et ux	Robert Griffin, et ux	assum-ption deed	June	6	1973	105	47
Booth, Jane E.	Jackie Lamar Booth	quit claim	June	7	1973	105	65
Baldropini, Sam J. et ux	Pyramid Homes	wt	June	8	1973	105	87
Beasnett, Dorothy Lu Riley et ux	Ethel Stewart Riley	wt	June	11	1973	105	98
Beasnett, Dorothy Lu Riley et ux	Dorothy Lu Riley Beasnett et ux	quit claim	June	11	1973	105	100
Baltimore, Richard M., Jr et ux	Kieran Homes, Inc.	wt	June	11	1973	105	106
Boyd, Susan Anne	Wiley Tatum et ux	con deed	June	18	1973	105	118
Besinger, Loris M.	Edmund N. Bevinger	quit claim	June	13	1973	105	135
Bentley, Forest E. et ux	Delta Investment Co.	wt	June	13	1973	105	168
Berryhill, George T. Jr, et ux	Upham Development Co.	wt	June	13	1973	105	172
Bronder, Richard H. et ux	Wallace Johnson et ux	wt	June	18	1973	105	260
Beavers, Phillip Franklin et ux	Yarden Homes Inc.	wt	June	18	1973	105	262
Bryant, Ray E. et ux	Howard E. Phipps et ux	wt	June	19	1973	105	278
Bellard, William W.	R. L. Leight Jr. et ux	wt	June	19	1973	105	286
Broussard, Joseph P. et ux	Wallace E. Johnson et ux	wt	June	19	1973	105	289
Bell, W. Clinton	Otto B. Roberts, et ux	wt	June	21	1973	105	317
Bradley, Jimmy et ux	Michael Weiss Homes, Inc.	wt	June	22	1973	105	352
Brewer, James Coleman et ux	Linda A. Boehler	wt	June	26	1973	105	380
Bank of Olive Branch	James Ames Trustee	trust deed	June	27	1973	105	427
Bank of Olive Branch	James Ames Trustee	trust deed	June	27	1973	105	424

DeSOTO COUNTY, MISSISSIPPI

REVERSE

Lawrence-Greenwood 92684

GRANTEE	GRANTOR	Nature of Instrument	Date of Filing Instrument			Recorded	
			Month	Day	Year	Book	Page
Brownlee, William J. et al	Reeves Williams, Inc.	wt	June	25	1973	105	409
Brooks, Willie E.	Stanley L. Warden, et al	wt	June	28	1973	105	438
Bishop, Jimmy J. et al	W. H. Long Co.	wt	June	29	1973	105	459
Bryman, William D. et al	John G. Golly, et al	wt	July	2	1973	105	466
Bucher, Harry E. et al	Wallace E. Johnson et al	wt	July	2	1973	105	479
Baily, John D.	W. Clinton Bell	wt	July	2	1973	105	489
Bennett, Gerald H.	Robert C. Rowland, et al	wt	July	2	1973	105	490
Bell, W. Clinton	Bank of Olive Branch	wt	July	3	1973	105	511
"	"	wt	July	3	1973	105	512
Bennett, Waddy Clinton	Phillip J. Woodall, et al	wt	July	3	1973	105	509
Bell, W. Clinton	Wayne H. Blackmon, et al	wt	July	11	1973	105	613
Brewer, Mason D. et al	John E. Sertain et al DBA	wt	July	12	1973	105	638
Baker, Robert W. et al	Stanley L. Warden, et al	wt	July	12	1973	106	3
Burton, J. B. et al	Kelly and Wm. Wm. et al	wt	July	13	1973	106	25
Buglow, Jess, et al	J. D. Crockett, et al	wt	July	13	1973	106	46
Bell, W. Clinton	Daniel C. Guy et al	wt	July	16	1973	106	60
Berryhill, Paul	H. B. Ferguson comm.	wt	July	18	1973	106	77
Bradford, Neal C. et al	W. B. Gray Bldg. Inc	wt	July	18	1973	106	97
Beyne, Charles C. Jr. et al	Del-Con, Wm	wt	July	19	1973	106	102
Brent, Gordon	Chas Williams	wt	July	19	1973	106	113
Brook, Janice D.	Jackie J. Langston	wt	July	20	1973	106	126
Bell, Jackie H. et al	Reeves-Williams	wt	July	20	1973	106	132
Bailes, Paul E.	Lavonda Bailes	wt	July	25	1973	106	205
Barbour, Leo Franklin et al	John C. Susong, et al	wt	July	27	1973	106	216
Brown, Charles H. et al	David Duff et al DBA Pyramid	wt	July	27	1973	106	230
Buchanan, Morris L. et al	Cary C. Hendry, et al	wt	Aug	1	1973	106	282
Bell, W. Clinton	Michael H. Hammond, et al	wt	Aug	1	1973	106	285
Bryant, Mrs. Lulu B. Harris	James Brady Harris et al	wt	Aug	2	1973	106	286
Booth, Louis B. Jr. et al	Dwight Homes South Inc.	wt	Aug	6	1973	106	324
Banks, J. C. et al	Robert D. McCloud et al	wt	Aug	6	1973	106	325
Burton, Kenneth W. et al	Margolis Bros. Supply Co.	wt	Aug	6	1973	106	331
Brooker, Ellis W. Jr. et al	John B. Barbour, Jr. et al	wt	Aug	6	1973	106	335
Beyne, Stanley H. et al	W. B. Gray Bldg. Inc.	wt	Aug	7	1973	106	338
Bishop, James D. et al	M. C. Kleinfeldt et al	wt	Aug	7	1973	106	367
Bannon, Odie et al	William Epstein	wt	Aug	7	1973	106	368
Branch, John W.	David S. Kennedy	wt	Aug	7	1973	106	376
Brigance, Trustees Cemetery	Harry Brigance et al	wt	Aug	7	1973	106	404
Brown, Charlie et al	John Harris et al	wt	Aug	8	1973	106	385
Barlow, Sherrill P. et al	West Sardinia Co., Inc.	wt	Aug	8	1973	106	424
Beene, William M.	W. Clinton Bell	wt	Aug	10	1973	106	449
Brunner, Joseph W. et al	Reeves-Williams, Inc.	wt	Aug	10	1973	106	447
Bruce, Waymon C. et al	Billy C. Cook et al	wt	Aug	10	1973	106	447

DeSOTO COUNTY, MISSISSIPPI

REVERSE

Lawrence-Greenwood 92684

GRANTEE	GRANTOR	Nature of Instrument	Date of Filing Instrument			Recorded	
			Month	Day	Year	Book	Page
Bridgforth Land & Inv. Inc.	S. B. Payne, et al	wt	Aug	13	1973	106	481
Bolin, Billy K. et ux	Stanley Wriggle et ux	wt	Aug	14	1973	106	483
Brambellow, Gary et ux	David S. Lane-Pyramid Home	wt	Aug	14	1973	106	479
Bennett, Erwin R. et ux	Edward S. Comeaux et ux	wt	Aug	15	1973	106	503
Buchanan, John Joe, Jr., et ux	Albertine - McCreary Builders, Inc.	wt	Aug	16	1973	106	534
Brambellow, Gary et ux	Pyramid Home Inc.	wt	Aug	17	1973	106	545
Bolton, Charles W. et ux	William C. Rapon et ux	wt	Aug	20	1973	106	569
Banks, Mrs. Frankie P.	Edwin A. Adams, et ux	wt	Aug	23	1973	106	638
Bigger, Carl	Harold W. Clarks et ux	wt	Aug	27	1973	107	6
Baucum, Jess Floyd	John W. Norman, et ux	wt	Aug	27	1973	107	27
Bryant, Joseph W. et ux	Billy Emerson Bryant et ux	wt	Aug	28	1973	107	53
Bryant, Billy Emerson et ux	Joseph W. Bryant et ux	wt	Aug	28	1973	107	49
Blanton, John W. et ux	D. D. Melle	wt	Aug	29	1973	107	61
Bramb, John W.	Cecilia A. Byler	quit claim	Aug	30	1973	107	75
Bassi, Henry S. et ux	Earl A. Hyde et ux	wt	Aug	31	1973	107	84
Buck, James E. et ux	William B. Smith, et al	wt	Aug	31	1973	107	97
Bayer, James Arthur et ux	James H. Berry, et ux	wt	Sept	4	1973	107	128
Bailey, John W. et ux	Wallace E. Johnson Ent. Inc.	wt	Sept	7	1973	107	165
Berry, Gary R. et ux	" " " " "	wt	Sept	7	1973	107	166
Brewer, Herman Eugene, et ux	E. K. Little Builders, Inc.	wt	Sept	7	1973	107	168
Barham, Walter B. et ux	Judith F. Langston	wt	Sept	10	1973	107	189
Bradley, Margaret Co	Ray D. Powell, et ux	quit claim	Sept	10	1973	107	307
Bell, W. Clinton	Lourence A. Smother et ux	wt	Sept	11	1973	107	207
Bell, W. Clinton	James M. Dawson, et ux	wt	Sept	11	1973	107	217
Brown, Winn D. Jr.	A. B. Stokes et ux	con deed	Sept	12	1973	107	233
Baker, Lally Reynolds	David Boye Baker	quit claim	Sept	14	1973	107	261
Blackwell, John W. et ux	Lincoln Robbins et ux	wt	Sept	14	1973	107	260
Bright, Gary W. et ux	Bridgforth Land Invest Inc.	wt	Sept	14	1973	107	259
Bills, William Eugene et ux	E. K. Little Builders Inc	wt	Sept	14	1973	107	252
Bennett, Brady D., et ux	James A. Shearon, Jr., et ux	wt	Sept	19	1973	107	310
Bogan, Robert L. et ux	William Epstein Trustee	wt	Sept	19	1973	107	313
Byard, Gray J. et ux	William E. Johnson et ux	wt	Sept	19	1973	107	314
Buckley, Ward T. et ux	Reeves-Williams, Inc.	wt	Sept	20	1973	107	325
Baker, C. L., et ux	Billy W. Powers, et ux	wt	Sept	21	1973	107	341
Bowen, Hilton	Earl L. Watkins, Jr. et ux	wt	Sept	25	1973	107	374
Baker, James L., Jr., et ux	Walsh Dev. Co. of Mo., Inc.	wt	Sept	25	1973	107	380
Bridgforth, Barry W.	K. N. Abele, et ux	wt	Sept	25	1973	107	375
Burns, Richard E. et ux	Stanley R. Wilder et ux	wt	Sept	26	1973	107	391
Broadway, Vivian W.	Lula Innhill et al	wt	Sept	27	1973	107	412
Baley, Danny et ux	Ed. Cox Inc.	wt	Sept	27	1973	107	413
Bean, Gary E. et ux	Charles Maynor et ux	wt	Oct	1	1973	107	435
Bayle Dev. Co. et al	Boyer L. Lamb et al	wt	Oct	1	1973	107	447
Baley, Ruby Jean	Robert L. Baley	quit claim	Oct	2	1973	107	466
Brooks, Carlin T. Jr. et ux	Merrill Hartley Proban et ux	wt	Oct	3	1973	107	461



DeSOTO COUNTY, MISSISSIPPI  
REVERSE

Lawrence-Greenwood 92684

GRANTEE	GRANTOR	Nature of Instrument	Date of Filing Instrument			Recorded	
			Month	Day	Year	Book	Page
Burch, Carrie H.	W. C. Stevens	wt	Oct	3	1973	107	458
Bayaden, Thomas L. et ux	Ruby Jean Coley	wt	Oct	3	1973	107	465
Bount, Joe A. et ux	Delores Lee M <sup>rs</sup> Ofes	wt	Oct	4	1973	107	488
Bell, W. Clinton	Johnny M. Bumpous et ux	wt	Oct	4	1973	107	493
Bell, W. Clinton	Billy W. Bumpous et ux	wt	Oct	4	1973	107	497
Bozett, John L. et ux	W. H. Long Co.	wt	Oct	5	1973	107	483
Beam, Waymon W. et ux	Raleigh Manor, Inc.	wt	Oct	5	1973	107	481
Bell, Robert S. et ux	W. Clinton Bell	wt	Oct	5	1973	107	508
Burns, Arthur et ux	Walker Dev. Co. of Miss, Inc	wt	Oct	8	1973	107	517
Blanton, Cecil S., et ux	Lewis C. Stewart, Jr., et ux	wt	Oct	10	1973	107	567
Bell, W. Clinton et al	Ruth M. Sultzbach	wt	Oct	11	1973	107	562
Burwick, Clifford et ux	Richard Savaris et ux	wt	Oct	15	1973	107	622
Bell, Myr W., et ux	Jack N. Smith, et ux	wt	Oct	19	1973	108	111
Barnes, George Stanford, et ux	W. S. Halcomb, et ux	wt	Oct	22	1973	108	147
Battles, Thomas M., et ux	Milton R. Hess, et ux	wt	Oct	24	1973	108	168
Brian, Murray A	Duel W. Raires	wt	Oct	24	1973	108	163
Bailey, Dempsey C, et ux	Del Coy, Inc	wt	Oct	24	1973		
Brakefield, John Allen, Jr., et al	Southaven Realty Co., Inc.	wt	Oct	25	1973	108	191
Barter, Richard H., et ux	Stanley Wingle, et ux	wt	Oct	25	1973	108	172
Butler, Lula P.	Willie Frank Phillips, et ux	wt	Oct	26	1973	108	219
Bell, Jonie	Carl C. Stallings, et ux	wt	Oct	26	1973	108	207
Brewer, Bentley Grayford, et ux	Ross Burl Rice, et ux	wt	Oct	26	1973	108	206
Ballard, Brenda Barber, et ux	Miss E. Barber, Jr.	wt	Oct	31	1973	108	264
Barbee, Mills E., Jr., et ux	James E. Johnson, et ux	wt	Nov	1	1973	108	259
Baker, Carl P.	M. F. Harris, Jr., et al	wt	Nov	1	1973	108	273
Benner, Michael L. et ux	E. K. Little Builders, Inc.	wt	Nov	2	1973	108	285
Butler, Jerry E., et ux	W. H. Long Company	wt	Nov	7	1973	108	314
Bailey, Mtg. Co.	C. & H. Developers, Inc.	wt	Nov	8	1973	108	323
Bell, W. Clinton	David Alan Keister, et ux	wt	Nov	9	1973	108	340
Boswell, Harold Dee, et ux	M. C. Klemmefeldt, et ux	wt	Nov	14	1973	108	401
Bishop, Donal Coy, et ux	Josh R. Johnson Construction Corp	wt	Nov	14	1973	108	399
Booth, David Lee, et ux	Loel L. Hickman, et ux	wt	Nov	16	1973	108	424
Bassett, Lawrence, Jr., et ux	James H. Berry, et ux	wt	Nov	19	1973	108	431
Brumbell, Thomas E. II, et ux	Wallace E. Johnson Ent, Inc.	wt	Nov	19	1973	108	436
Byrd, Lena Eloise	John David Byrd	wt	Nov	19	1973	108	444
Bayaden, Thomas L., et ux	William R. Carmichael, et ux	wt	Nov	20	1973	108	452
Barajas, Frances L.	Bobby D. Newcom	wt	Nov	20	1973	108	456
Barber, Robert Houston, et ux	Josh E. Johnson Const. Co., Inc.	wt	Nov	21	1973	108	461
Brock, Dennis, et ux	Dancy Development Corp.	wt	Nov	21	1973	108	423
Browning, Ueder	Stanley L. Wender, et al	wt	Nov	21	1973	108	472
Brown, Don et al	Don Brown et al	wt	Nov	27	1973	108	499
Brown, Don et al	Sarah Cobb Kenneberger	wt	Nov	27	1973	108	498
Brown, Don et al	Julia Cobb Meyspack	wt	Nov	27	1973	108	497

DeSOTO COUNTY, MISSISSIPPI

REVERSE

Lawrence-Greenwood 92684

GRANTEE	GRANTOR	Nature of Instrument	Date of Filing Instrument			Recorded	
			Month	Day	Year	Book	Page
Brooks, Joe M., et ux	Robert L. McClure, et ux	wt	Nov.	27	1973	108	509
Bridgforth, Barry W., et al	Leroy Allison	wt	Dec.	3	1973	108	533
Bretschneider, Thomas	Donald R. Chambliss	wt	Dec.	4	1973	108	535
Barker, Harold C., et ux	W. B. Day Builders, Inc.	wt	Dec.	4	1973	108	537
Burkison, D. Paul et ux	Vernon Hobbs	wt	Dec.	4	1973	108	546
Baum, Phillip, et al	Joe C. Nichols, et ux	wt	Dec.	5	1973	108	563
Bracker, Ellis W. et ux	James H. Jones et ux	wt	Dec.	10	1973	108	587
Burnett, H. L., et ux	Mary Elva Burnett	wt	Dec.	13	1973	108	622
Gullant, Henry A. et ux	Orson W. Higgins et ux	wt	Dec.	14	1973	108	640
Bell, W. Clinton, et al	Edward W. Jones	wt	Dec.	17	1973	109	10
Belus, Clarence W., et ux	W. I. LaRue	wt	Dec.	21	1973	109	61
Bell, W. Clinton	Charles Taylor Realty, Inc.	wt	Dec.	21	1973	109	55
Baube, James J. et ux	H. Paul Hudson, et ux	wt	Dec.	21	1973	109	69
Berryman, Virginia J., et al	William J. Coleman, et ux	wt	Dec.	27	1973	109	82
Bridgforth, Barry Realty, Inc.	Barry W. Bridgforth	wt	Dec.	28	1973	109	112
Blakely, Robert W., et ux	Reeves-Williams, Inc.	wt	Dec.	28	1973	109	111
Baker, Billy D., et ux	" " "	wt	Dec.	28	1973	109	102
1974							
Burke, Thomas, et ux	H. P. Hudson, et ux	wt	Jan.	7	1974	109	147
Bailey, John Lewis	Charlotte Ann Bailey	Quit Claim	Jan.	7	1974	109	153
Bridgforth, Barry W., et ux	David R. Bridgforth, et al	wt	Jan.	8	1974	109	161
AKA - Mary Ruth Hitchcock Bryantworth, Mary Ruth	Audie Hutchens	Quit Claim	Jan.	9	1974	109	176
Bridgforth, Barry Realty, Inc.	Bridgforth Land Investments	wt	Jan.	10	1974	109	178
Beene, Betty	William Merrion Beene	Quit Claim	Jan.	16	1974	109	240
Bell, W. Clinton	Donald Franklin Jewell, et ux	wt	Jan.	16	1974	109	229
" " " et al	Warren L. Barrett, et ux	wt	Jan.	16	1974	109	224
" " " "	Verda B. Henry	wt	Jan.	16	1974	109	223
Bailey, Roy W. Jr., et ux	W. A. LaRue	wt	Jan.	17	1974	109	248
Brady, Robert E. et ux	James J. Bishop, et ux	wt	Jan.	18	1974	109	255
Bean, Burrey E. et ux	John O. Butler et ux	wt	Jan.	18	1974	109	254
Bell, W. Clinton	Kenneth D. Jenkins, et ux	wt	Jan.	22	1974	109	260
Bass, B. H., et al	John G. Adams	wt	Jan.	22	1974	109	276
" " "	" " "	wt	Jan.	28	1974	109	279
Brown, Harry Wayne, et ux	Del. Con, Inc.	wt	Jan.	23	1974	109	291
Bell, W. Clinton	Bonnie L. Coke	wt	Jan.	28	1974	109	322
Barber, Aden B., et ux	Frank L. Acree, Jr., et ux	wt	Jan.	28	1974	109	319
Baker, Charles H. et ux	Robert N. Baker, et ux	wt	Jan.	28	1974	109	323
Brown, Kenneth H., et ux	T. H. Walker, Jr., et al	wt	Jan.	29	1974	109	329
Blalock, Bobby L., et ux	Patricia D. Frasier	wt	Jan.	30	1974	109	346
Borden, J. B., et ux	Jimmy D. Cates, et ux	wt	Jan.	31	1974	109	350
Barley, Harry L., et ux	Charles H. Brown, et ux	wt	Feb.	5	1974	109	385
Buchanan, Jimmy N., et ux	Waymon C. Bruce, et ux	wt	Feb.	5	1974	109	386

DeSOTO COUNTY, MISSISSIPPI  
REVERSE

Lawrence-Greenwood 92584

GRANTEE	GRANTOR	Nature of Instrument	Date of Filing Instrument			Recorded	
			Month	Day	Year	Book	Page
Bailey, Lowell K., et ux	Hallmark Homes	wt	Feb.	6	1974	109	408
Bullard, Henry B., et ux	Wallace H. Martin, et ux	wt	Feb.	7	1974	109	427
Bridgforth, Dudley B.	Effie L. King	wt	Feb.	8	1974	109	441
Brown, William Vernon, et ux	Pauline D. Brown	wt	Feb.	12	1974	109	466
Bennett, James F. Jr., et ux	Carl A. Touchstone, et ux	wt	Feb.	15	1974	109	475
Brace, Juni	Lee Garner	Quit Claim	Feb.	19	1974	109	491
Bateman, Gordon Lee, et ux	John W. Kolen, et ux	wt	Feb.	20	1974	109	534
Blanton, Bradley Robert Jr. et ux	J. W. (Bill) Flynn, et ux	wt	Feb.	20	1974	109	517
Bailey, William J., et ux	Lewisburg Farms, Inc.	wt	Feb.	20	1974	109	520
Busby, Brenda	Mrs. Claudia Brown	wt	Feb.	20	1974	109	532
Burford, Austin A., et ux	L & L Builders	wt	Feb.	20	1974	109	506
Bradley Mortgage Co.	George S. Sanders, Trustee	Trustee Deed	Feb.	20	1974	109	511
Brown, Donald M., et ux	Thomas Larry Miller, et ux	wt	Feb.	21	1974	109	548
Braver, Hilbert V., et ux	Fred A. Flynt, et ux	wt	Feb.	22	1974	109	563
Bledsoe, Leroy Embrey Jr. et ux	William D. Kennedy, et ux	wt	Feb.	25	1974	109	567
Ben Smith Engineering Co., Inc.	William Glenn Cohea, et ux	wt	Feb.	25	1974	109	568
Bowen, Clyde Edwin, et ux	Clyde Edwin Bowen	wt	Feb.	25	1974	109	578
Byard, Joseph H., et ux	H. M. Anderson	wt	Feb.	26	1974	109	591
Bray, J. Larry, et ux	Barry Bridgforth Realty, Inc.	wt	Feb.	26	1974	109	593
Birmingham, Shirley	Jurgil E. Birmingham	Quit Claim	Feb.	28	1974	111	1
Ballard, Mrs. Ruth W.	D. R. Siddell Conservator	Special wt	Mar.	4	1974	111	15
Blanton, Jack Dennis, et ux	Markan Bldg. Co., Inc.	wt	Mar.	4	1974	111	21
Beam, Frank, et ux	James S. Brimes, et ux	wt	March	5	1974	111	33
Burnett, William R., et ux	Mary B. Parker	wt	March	5	1974	111	34
Butler, Margaret H.	Walker Dev. Co. of Miss. Inc.	wt	March	5	1974	111	40
Bennett, Brady N., et ux	Ronald B. Hester, et ux Secretary of Housing & Urban Dev.	wt	March	5	1974	111	46
Bretschneider, Thomas H.	James T. Lynn	wt	March	5	1974	111	47
Brady, Oliver M.	Richard M. Medlin, Jr. et ux	wt	March	5	1974	111	41
Bailey, Dempsey C., et ux	Del-Con, Inc.	wt	March	5	1974	111	27
Barker, Robert L., et ux	Robert F. Sutton, et ux	wt	March	6	1974	111	56
Bell, W. Clinton, et ux	George E. Wilson, et ux	wt	March	6	1974	111	49
Balentine, James D., et ux	Willis J. Balentine, et ux	wt	March	7	1974	111	71
Brubaker, Linda Gray	R. T. Brubaker	Quit Claim	March	7	1974	111	61
Barnes, Bessie Lee	R. C. Green	wt	Mar	8	1974	111	89
Benefield, Billy M., et ux	Norman R. Bourque, et ux	wt	Mar.	12	1974	111	113
Butler, Harry D., et ux	Dwight Homes South, Inc.	wt	Mar.	13	1974	111	146
Boren, Wayne, et ux	James Hannon Kilder, et ux	wt	Mar	14	1974	111	156
Burnett, Glenn A., et ux	Delta Realty Co., Inc.	wt	March	14	1974	111	175
Bradley Mortgage Company	ERH Corporation	wt	March	15	1974	111	191
Bradley Mortgage Company	J. T. Corporation	wt	March	15	1974	111	195
Baldwin, Cecil, et ux	W. Clinton Bell	wt	March	15	1974	111	188
Barnes, Charles David et ux	E. K. Little et ux	wt	March	18	1974	111	204



DeSOTO COUNTY, MISSISSIPPI

REVERSE

Lawrence Greenwood 92684

GRANTEE	GRANTOR	Nature of Instrument	Date of Filing Instrument			Recorded	
			Month	Day	Year	Book	Page
Beaudin, Richard P., et ux	Richard P. Beaudin, et ux	mt	March	20	1974	111	238
Bell, W. Clinton	Carly Alan Eskridge, et ux	wt	March	20	1974	111	271
Bailey Homes of S. Haven, Inc.	Churchwood Dev. Corp.	mt	March	21	1974	111	259
Ballard, Alley S., Jr.	Mrs. Ross B. Johnston	wt	March	22	1974	111	286
Beggs, Stanley H.	Star Land Dev. Corp.	wt	March	22	1974	11	276
B-T Mortgage Co., Inc.	Bradley Mortgage Co.	assumg	March	25	1974	111	289
Bonds, John F., et ux	W. B. Kay Builders, Inc.	wt	March	25	1974	111	311
Bauzinas, Judith Ann S.	William L. Bauzinas	Quit-claim	March	26	1974	111	321
Bondurant, John Douglas, et ux	Jed Cabdage et ux	wt	March	27	1974	111	333
Brewer, Maxine G.	Hershel Brewer	Quit-claim	March	29	1974	111	358
Brotherton, Margaret J. et ux	Billy Jack Davis et ux	wt	April	1	1974	111	364
Bowman, Melvin M. et ux	Dwight Homes South Inc.	wt	Apr.	2	1974	111	381
Bryant, Charles, et ux	George C. McAlister, et ux	wt	Apr.	3	1974	111	393
Bowlan, Roy Malone, et ux	Thomas E. Williams	wt	April	4	1974	111	407
Barnett, David S., et ux	Castle Builders, Inc.	wt	April	5	1974	111	431
Bank of Mississippi	Holiday Inns, Inc.	wt	April	5	1974	111	413
Blackwell Lawrence Blanton	Wilson Dearight	wt	April	5	1974	111	439
Bennett, David D. et ux	Reeves Williams, Inc.	wt	Apr.	10	1974	111	503
Blake, Stephen Edward, et ux	B. D. & T., Inc.	wt	April	12	1974	111	538
Butler, John O. et ux	Michael Weiss Homes, Inc.	wt	Apr	15	1974	111	560
Burchfield J. Hughey, et ux	Reeves-Williams, Inc.	wt	Apr.	16	1974	111	586
Bullard, Alfred H., et ux	" " "	wt	April	18	1974	111	606
Brown, Douglas Colin, et ux	Dad-Con, Inc.	wt	Apr	18	1974	111	609
Berryhill, George T.	Ann D. Berryhill	wt	April	19	1974	111	621
Buckner Shindler Const. Co., Inc.	Churchwood Dev. Corporation	wt	April	19	1974	111	637
Brynum, James M., et ux	John W. Waddell, et ux	wt	April	20	1974	111	651
Burlinski, Peter J., et ux	Walburn Dev. Co. of Miss, Inc.	wt	April	20	1974	112	4
Bowlan, Jerry Malone, et ux	Thomas E. Williams, et ux	wt	Apr.	23	1974	112	18
Bailey Homes of Southaven, Inc.	Developers, Inc.	wt	Apr.	23	1974	112	16
Bailey, Richard L. et ux	Bailey Homes of Southaven	wt	Apr.	23	1974	112	11
Buchanan Billy Edward	Red Oaks D-D, Inc.	wt	April	25	1974	112	32
Buchanan Bobby Noel, et ux	" " " "	wt	April	25	1974	112	31
Barnes, Thomas W., et ux	Wallace E. Johnson, Enter, Inc.	wt	April	25	1974	112	51
Burnett William R., et ux	Mary B. Parker Beck	Corrected deed	April	30	1974	112	104
Bell, W. Clinton, Inc.	Mary B. Stuart	wt	Apr	30	1974	112	78
Brown, Lewis J. et ux	Lowthoffen Duncan Cox	wt	Apr	30	1974	112	80
Brown, Fred, et ux	Hene Aris Holloway, et ux	wt	May	1	1974	112	106
Belley, Ralph, et ux	Thomas Garner, et ux	wt	May	2	1974	112	131
Bridgforth, David A. et ux	Mrs. R. A. Bridgforth, et ux	wt	May	3	1974	112	152
Bridgforth, David A. et ux	Mrs. Vivian B. Bridgforth	wt	May	3	1974	112	157
Bullard, Carl E. et ux	Samuel Alexander, et ux	wt	May	6	1974	112	179
Buck, Inc.	Billy J. Carter, et ux	wt	May	6	1974	112	186
Barnett, Paul, et ux	Richard E. Mc Gowan, et ux	wt	May	6	1974	112	178

DeSOTO COUNTY, MISSISSIPPI  
REVERSE

Lawrence-Greenwood 92684

GRANTEE	GRANTOR	Nature of Instrument	Date of Filing Instrument			Recorded	
			Month	Day	Year	Book	Page
Burnett, Jerry J.	William S. Summers, et al	wt	May	6	1974	112	174
Bailey, John L.	Bobbie J. Carlisle	wt	May	6	1974	112	169
Bell, W. Clinton	Joe L. Albrook, et al	assumpt. deed	May	6	1974	112	171
Bartlett, Forrest E., et al	Stanley J. Wender, et al	corrected wt	May	9	1974	112	209
Bailey Mortgage Co.	Castle Builders, Inc.	wt	May	9	1974	112	216
Brown, Herman D., et al	Robert Quinn Bell, et al	wt	May	9	1974	112	211
Bailey, H. C., et al, et al	Charles Wesson Rutland, et al	corrected deed	May	9	1974	112	241
Biomedical Laboratories, Inc.	Society of the Friends of Sacred	wt	May	9	1974	112	233
Bridges, Evelyn Day, et al	Gilbert R. Bridges	wt	May	9	1974	112	231
Brown, Winn Davis, Jr.	Clarence E. Jowers, et al	wt	May	10	1974	112	251
Black, James, et al	Willis Howard McNeil	wt	May	13	1974	112	281
Berggold, Mary	Jack D. Dallis, et al	wt	May	16	1974	112	335
Broadway, Christine	William Ralph Hummick, et al	wt	May	16	1974	112	358
Bridges, Louis Parker et al	Louise Allen Bridges et al	wt	May	30	1974	112	371
Board of Education, DeSoto	First DeSoto Corp.	wt	May	22	1974	112	399
Boland, Ira Eugene, Jr.	James Thomas Wells, et al	wt	May	23	1974	112	439
Bretschneider, Thomas H.	Thelma Sharp	wt	May	28	1974	112	474
Bridgforth, William Boyd	Charles M. Crum, Executor of Estate of Charles M. Crum, DeSoto, Miss.	Deed of conveyance	May	30	1974	112	508
Birkel, Nicholas P., et al	Phillip Davidson DBA co.	wt	May	31	1974	112	506
Beckett, W. W.	Warren Ware Sullivan et al	lease	June	10	1974	2	234
Beckett, W. W.	Cleo Miller Webb - Trustee	lease	June	10	1974	2	242
Beckett, W. W.	Cleo Miller Webb, Trustee	lease	June	10	1974	2	245
Beckett, W. W.	Bunyan M. Webb et al	lease	June	10	1974	2	248
Beckett, W. W.	Bessie M. Spencer et al	lease	June	10	1974	2	251
Beckett, W. W.	Rex A. Morgan et al	lease	June	10	1974	2	254
Beckett, W. W.	Edwin Gibbs et al	lease	June	10	1974	2	260
Beckett, W. W.	Denzel F. Wilson et al	lease	June	10	1974	2	263
Beckett, W. W.	Aubrey D. Sexton et al	lease	June	10	1974	2	266
Beckett, W. W.	Tract - O - Grand Plantation, Inc.	lease	June	10	1974	2	269
Beckett, W. W.	John Artrell	lease	June	10	1974	2	272
Beckett, W. W.	Russell O. Dees et al	lease	June	10	1974	2	274
Beckett, W. W.	Joseph W. Sanders	lease	June	10	1974	2	276
Beckett, W. W.	Ralph E. Bader et al	lease	June	10	1974	2	278
Bulls, Frankie Daphne	Samuel Edward Bulls	Gift	June	10	1974	112	607
Bowen, Gloria Janet et al	Mandy Bowen	Gift	June	10	1974	112	609
Briscoe, Emmett Harold	Jama H. Qualls et al	wt	June	11	1974	113	7
Brown, Erwin	Town of Hernando, Miss.	Deed of purchase	June	11	1974	113	23
Bell, W. Clinton	Drane Baker Craugod	wt	June	14	1974	113	50
Bell, W. Clinton	Kathy R. Baker	wt	June	14	1974	113	57
Brooks, Elvira et al	Sallie Ingram	wt	June	17	1974	113	70
Baterino, Albert J., et al	Barry Bridgforth Realty, Inc.	wt	June	12	1974	113	75
Betts, Daphnia A. Betts	John Wayne Betts	wt	June	18	1974	113	81
Burton, Edgar Roy	Clinton D. West, et al	wt	June	19	1974	113	96

DeSOTO COUNTY, MISSISSIPPI

REVERSE

Lawrence-Greenwood 92684

GRANTEE	GRANTOR	Nature of Instrument	Date of Filing Instrument			Recorded	
			Month	Day	Year	Book	Page
Birdsong, William E. et ux	J. N. Walker	wt	June	19	1970	113	100
Brown, Winn Davis, Jr.	Brooksey S. Abel	wt	June	21	1974	113	117
" " " "	" " "	wt	June	21	1974	113	119
Bunyan, Noel K. et ux	Wallace E. Johnson, Ent., Inc.	wt	June	21	1974	113	125
Brewer, H.A. et ux	Clarence V. Gates et ux	wt	June	21	1974	113	126
Brandon, Jimmy Steve et ux	Bridgforth Land Investments, Inc.	wt	June	21	1974	113	127
Baggett, Howard W. et ux	Nelson W. Anderson, Jr.	wt	June	24	1974	113	136
Burges, Hugh et ux	W. Clinton Bell	wt	June	24	1974	113	138
Bullard, W.W.	Dorothy Wilkins, et ux	wt	June	24	1974	113	155
" " "	Edderson Bullard, et ux	wt	June	24	1974	113	158
Bullard, Edderson et ux	W.W. Bullard, et ux	wt	June	24	1974	113	156
Bell, Richard E. et ux	Christine C. Meivether	wt	June	27	1974	113	187
Bell, Arthur R. et ux	Reever-Williams Inc.	wt	June	28	1974	113	213
Boman, C.P. et ux	Ralph W. Thomas et ux	wt	June	28	1974	113	215
Boman, O.P. et ux	William Franklin Long, Sr. et ux	wt	June	28	1974	113	217
Bradley, James Thomas et ux	Sydney M. Katz et ux	wt	June	28	1974	113	221
Boman, C.P. Sr. et ux	William D. Neff, M.D. et ux	wt	July	3	1974	113	281
Brazel, Virgil S. et ux	Herman W. Summers et ux	wt	July	8	1974	113	321
Bobbitt, Gerald S.	William Daniel <small>District Director of Internal Revenue</small>	wt	July	9	1974	113	319
Bell, W. Clinton	A. E. Todd et ux	wt	July	11	1974	113	352
Brumley, Jackie W. et ux	B. G. Perry	wt	July	11	1974	113	354
Boman, Martin E. Judge	C. P. Boman Sr. et ux	wt	July	12	1974	113	369
Bailey, Thomas H. et ux	Donald M. Brown et ux	wt	July	15	1974	113	381
Croft, Donald M.	Martha R. Phifer	wt	July	15	1974	113	382
Christy, S. Andrew	Horace Edwin Andrew, et ux	wt	July	16	1974	113	414
Babe, Christine B. AKA	Helen Greer White et ux	wt	July	16	1974	113	409
Beaufield, Charles D. et ux	D. P. Balfour, et ux	wt	July	17	1974	113	417
Balfour, D. P., et ux	Wilson Seagriff	wt	July	19	1974	113	459
Ballard, Gary et ux	Castle Bldg., Inc.	wt	July	22	1974	113	472
Benge, Jimmy N. et ux	Walkem Dev. Co of Miss. Inc.	wt	July	23	1974	113	508
Berryhill, George T., Jr. et ux	Raymond D. Spring et ux	wt	July	24	1974	113	509
Barley, James F. et ux	James F. Fuller, et ux	wt	July	24	1974	113	523
Burns, Jo Ann	James R. Heint et ux	wt	July	30	1974	113	573
Britt, Buford W. et ux	Walkem Dev. Co of Miss., Inc.	wt	Aug	1	1974	113	603
Barber, James C. Sr. et ux	David Mc Clister	wt	Aug	2	1974	113	614
Brand, Charles A., Jr.	Henry B. Strickland, Jr.	wt	Aug	5	1974	113	623
Barber, Henry et ux	Leonard L. Biggs et ux	wt	Aug	5	1974	114	3
Biggs, Leonard L. et ux	Essie Lee Dawson	wt	Aug	7	1974	114	6
Burdin, Robert O. et ux	Alfred G. Bratschi et ux	wt	Aug	7	1974	114	9
Bratschi, Roger D. et ux	Leon O. Reed et ux	wt	Aug	8	1974	114	39
Breedlove, Ransom S. et ux	Walkem Development Co. Inc.	wt	Aug	8	1974	114	40
Brophy, Michael A. et ux	Patricia L. Barrett	quit claim	Aug	8	1974	114	43
Barrett, Richard D.							



DeSOTO COUNTY, MISSISSIPPI

REVERSE

Lawrence-Greenwood 92684

GRANTEE	GRANTOR	Nature of Instrument	Date of Filing Instrument			Recorded	
			Month	Day	Year	Book	Page
Brunlan, Bruce James et al	B. J. Brunlan et ux	ut	Aug	9	1974	114	47
Brunlan, B. J. et ux	Carrie W. Gilbetal	ut	Aug	9	1974	114	46
Belk, Ronald R. et al	Joe S. Goodman et ux	ut	Aug	9	1974	114	53
Black, James O. et ux	Elm Cross	ut	Aug	15	1974	114	117
Bennett, Stephen E. et ux	Castle Builders, Inc	ut	Aug	19	1974	114	141
Brooks, Phillip L.	J. M. Brooks	ut	Aug	21	1974	114	185
Bishop, David R. et ux	Dwight Homes South, Inc	ut	Aug	20	1974	114	186
Bridgforth, Dudley B. et ux	Winnie B. Bridgforth	ut	Aug	22	1974	114	195
Bolton, Dawid M. et ux	Shelton-Roberson Builders	ut	Aug	22	1974	114	197
Bailey, Paul F. et ux	Walton Development Co., of Miss.	ut	Aug	23	1974	114	207
Buchanan, Larry S. et ux	Elizabeth Pauline A. Cox	ut	Aug	23	1974	114	223
Bell, W. Clinton	Thomas H. Martin, et ux	ut	Aug	26	1974	114	225
Ball, Guy W. et ux	James H. Moore, et ux	ut	Aug	27	1974	114	247
Bingman, William S. et ux	Billy Wayne Perry, et ux	ut	Aug	28	1974	114	252
Burton, Kenneth W. et ux	Bobby Lavis Burton, et ux	ut	Aug	29	1974	114	290
Barbour, Walter B. et ux	Jackie F. Langston	ut	Aug	29	1974	114	292
Baker, David B. et ux	Michael Weiss Homes, Inc.	ut	Aug	30	1974	114	320
Brown, Hugh M. Jr.	Don. R. Morrison	ut	Aug	30	1974	114	343
Barker, Ralph Earl, Jr.	Phyllis Barker	ut	Aug	30	1974	114	342
Bramlett, James T. et ux	Lewis Limberg, et ux	ut	Sept	3	1974	114	367
Barbour, Leo, et ux	Salvadge Bains, et ux	ut	Sept	4	1974	114	371
Brown, Winn Davis, Jr.	William E. Lindall, et ux	ut	Sept	4	1974	114	369
Blalock, Jesse B. et ux	Frank Fati	ut	Sept	5	1974	114	381
Bunch, Clarence Wilford, et ux	Buckner & Shindler Const. Co.	ut	Sept	5	1974	114	386
Belvedere Homes, Inc.	Bailey Mortgage Company	ut	Sept	5	1974	114	388
Bailey Brothers Partnership	Bailey Mortgage Company	ut	Sept	5	1974	114	389
Bennett, Grady M. et ux	James E. Millner, et ux	ut	Sept	5	1974	114	391
Brothers, Robert M. et ux	M. C. Kleinfeldt, et ux	ut	Sept	6	1974	114	400
Burns, Phillip E. et ux	Michael Weiss Homes, Inc	ut	Sept	6	1974	114	404
Bennett, Leo E. et ux	Walton Dev. Co. of Miss, Inc.	ut	Sept	6	1974	114	406
Bowen, Melvin L.	Brogi M. Ivants	ut	Sept	6	1974	114	409
Brown, Donald M.	George M. Emerson, et ux	ut	Sept	11	1974	114	457
Bowen, Marvin D. et ux	William Miles Rhodes, et ux	ut	Sept	13	1974	114	496
Blackwood, Richard Terrell	Doyle Blackwood, et ux	ut	Sept	16	1974	114	502
Brewer, Hugh D. et ux	Ray Perryman, Jr.	ut	Sept	17	1974	114	515
Barker, Ralph Earl, Jr. et ux	Ralph Earl Barker, Jr.	ut	Sept	19	1974	114	534
Bostic, Willard T. et ux	Terrell D. Rhea, et ux	ut	Sept	19	1974	114	531
Brady, Lila Q.	Thomas P. Brady	ut	Sept	23	1974	114	551
Bumley, John David, et ux	Rever-Williams, Inc	ut	Sept	23	1974	114	558
Bank of Mississippi	James W. Amos, Trustee	ut	Sept	25	1974	114	593
Bridgforth, D. B. et ux	Mrs. Jewell Chamberlin, et ux	ut	Sept	26	1974	114	606
Bryant, Frances J.	Charles Bryant	ut	Sept	26	1974	114	617

DeSOTO COUNTY, MISSISSIPPI

REVERSE

Lawrence-Greenwood 92684

GRANTEE	GRANTOR	Nature of Instrument	Date of Filing Instrument			Recorded	
			Month	Day	Year	Book	Page
Brown, Donald M.	Fidelity Mortgage Co.	wt	Oct.	27	1974	114	628
Burbaker, Rodney T.	James B. Roberson, et al	wt	Oct.	30	1974	115	53
Bank of Mississippi	James W. Amos, Trustee	Trustee's Deed	Oct	1	1974	115	15
Butler, Robert T., et al	Pailey Homes of Southaven Inc.	wt	Oct.	2	1974	115	27
Brewington, James H., et al	Stephen D. Davis, et al	wt	Oct.	3	1974	115	74
Buley Homes of Shaven, Inc.	Belvedere Homes, Inc.	wt	Oct.	3	1974	115	43
Baxter, Laurie Mae	Dancy Development Corp	wt	Oct.	4	1974	115	73
Branam, Danny W., et al	Uirden Homes, Inc.	wt	Oct.	7	1974	115	58
Barham, Jerry, et al	Jerry Barham, et al	wt	Oct	8	1974	115	85
Baldwin, Curtis E., et al	Claudia Brown Barber, et al	wt	Oct.	10	1974	115	103
Bell, W. Clinton	Michael Wilder, et al	wt	Oct	15	1974	115	125
Baxter, Malcolm et al	Boyce Lee Garner	wt	Oct	15	1974	115	132
Bramlett, James H. et al	Lewis Limberg et al	wt	Oct	15	1974	115	135
Bankers Trust Savings Assn	Stuart Robinson, Trustee	Trustee's Deed	Oct.	16	1974	115	151
" " " "	" " " "	Trustee's Deed	Oct.	16	1974	115	155
" " " "	" " " "	Substituted Trustee's Deed	Oct.	16	1974	115	147
Billing, James Ray et al	Sidney M. Katz et al	wt	Oct	17	1974	115	177
Brewer, Robert Lee et al	Albertine - Mc Croy Bldg. Co.	wt	Oct	18	1974	115	182
Bennett, Gady H. et al	Gady H. Bennett et al	wt	Oct	18	1974	115	181
Brown, Danny D., et al	Charles J. Haralt, Jr. et al	wt	Oct	21	1974	115	189
Blackburn, Owen E., et al	Walker Dev. Co of Mo, Inc.	wt	Oct.	21	1974	115	191
Brim, Juanita B., et al	Fred Richey Mehler, et al	wt	Oct.	20	1974	115	208
Baker, Jack	Denny M. Owens	wt	Oct	23	1974	115	214
Bankers Trust Savings Assn	Stuart Robinson, Trustee	Substituted Trustee's Deed	Oct	29	1974	115	275
Busby, John William	No. Ma. Savings Assn	Special Deed	Nov.	1	1974	115	312
Billing, Thurman E. et al	Juanell LaPointe	wt	Nov	4	1974	115	326
Bowlin, Aurelia M.	Thomas W. Jones, Sr. et al	wt	Nov.	5	1974	115	331
Bowlin, Georg Jr.	James A. Jones et al	wt	Nov.	5	1974	115	334
Betts, Sandy	Harold J. Milam, et al	wt	Nov.	7	1974	115	353
Bracker, Harold D., et al	Donna F. Deale N/A	wt	Nov.	10	1974	115	374
Boone, Billy D., et al	L. C. Vance, et al	wt	Nov.	12	1974	115	376
Bunnell, Beverly A.	Walker Dev. Co of Mo, Inc.	wt	Nov	12	1974	115	378
Bonner, Charlie, et al	Charlie Bonner, et al	partitions Deed	Nov.	19	1974	115	419
Bozarth, William A.	Arthur W. Hentry, et al	wt	Nov.	14	1974	115	446
Bumbrack, Michael D., et al	Dwight Home South, Inc.	wt	Nov.	19	1974	115	434
Brown, Donald M.	Thomas Nelson Rivers, et al	wt	Nov.	22	1974	115	451
Bank of Mississippi	James W. Amos, Trustee	Trustee's Deed	Nov.	27	1974	115	476
Bowers, Donald B., et al	Walker Dev. Co of Mo, Inc	wt	Dec.	2	1974	115	484
Brown, Gary Lynn et al	John E. Lertain et al	wt	Dec.	3	1974	115	503
Burt, Mary W., et al	Mary Jo Walker Perkins	wt	Dec	4	1974	115	510
Brakefield, Charles B. et al	William A. Reed, Jr.	wt	Dec	6	1974	115	531
Bennett, Fred S., et al	Susan E. Gardner, et al	wt	Dec	9	1974	115	538
Burrow, Wade S.	C. S. Wilson, et al	Boundary Agreement	Dec	11	1974	115	553

DeSOTO COUNTY, MISSISSIPPI

REVERSE

Lawrence-Greenwood 92684

GRANTEE	GRANTOR	Nature of Instrument	Date of Filing Instrument			Recorded	
			Month	Day	Year	Book	Page
Brett, David W.	Charles E. Couch	wt	Dec	12	1974	115	578
" " " " et al	" " "	wt	Dec	12	1974	115	577
Brent, Beamus, et al	Andy Betts	wt	Dec	12	1974	115	571
Beam, Bessie	Bobby B. Lane	quit claim	Dec	12	1974	115	579
Brown, Albert A., et al	Sister M. Jones, et al	wt	Dec	13	1974	115	582
Bogard, Willie C., et al	Frankie Bogard	quit claim	Dec	13	1974	115	594
" " " "	Curtis Lee Bogard, et al	quit claim	Dec	13	1974	115	595
Biddy, Marion P.	Ed P. Biddy, et al	wt	Dec	17	1974	115	643
Betty, Henry E. et al	Leonard C. Hampton et al	wt	Dec	20	1974	115	647
Bullock, Gene et al	Bx 7 Properties, Inc.	quit claim	Dec	20	1974	115	656
Buildex Corp, Inc.	Castle Builders, Inc.	wt	Dec	23	1974	115	654
" " "	" " "	wt	Dec	23	1974	115	655
Branson, Ronald R. et al	Billy B. Baker et al	wt	Dec	23	1974	115	657



DeSOTO COUNTY, MISSISSIPPI

REVERSE

Lawrence-Greenwood 92684

GRANTEE	GRANTOR	Nature of Instrument	Date of Filing Instrument			Recorded	
			Month	Day	Year	Book	Page
	<b>1975</b>						
Benton, Frankie E. et ux	J. E. Davis	wt	Jan	2	1975	116	40
Bartlett, M. O.	Mildred D. Pickard	wt	Jan	6	1975	116	85
Bell, W. Clinton	L. Wade Harrison, Justice	Deed	Jan	8	1975	116	103
Bankers Trust Savings Assn.	Trust Robinson, Trustee	Trustee's Deed	Jan	13	1975	116	117
Benzman, Virginia S., et al	William S. Benzman, et ux	wt	Jan	14	1975	116	128
Blaylock, Brady H. et ux	Southaven Realty Co., Inc	wt	Jan	17	1975	116	160
Banks Family Trust	Mrs. Louise V. Banks, Exec.	Order Quit Claim	Jan	17	1975	116	155
Beam, Bessie	Bobby H. Lance	Trustee's Deed	Jan	21	1975	116	169
Briscoe, Burnice M.	Joel P. Walker, Trustee	Trustee's Deed	Jan	22	1975	116	207
Brown, Carlton W., et ux	Betty Jo Coleman, et al	wt	Jan	27	1975	116	226
Berkum, Jon C., et ux	Carl Ellis Childers, et ux	wt	Jan	27	1975	116	230
Bowen, Edith S.	Morris D. Bowen	wt	Jan	27	1975	116	225
Bolin, Floyd C., et ux	Kelly Land Investments, Inc	wt	Jan	29	1975	116	241
Booker, Ronald Michael, et ux	Robert M. Booker, et ux	wt	Feb	3	1975	116	288
Barte, Virginia	Fred J. Colston et ux	wt	Feb	4	1975	116	303
Bouchillon, A. W.	Stanley S. Wender, et al	wt	Feb	4	1975	116	310
Bull, Mrs. E., et ux	Roger Layne Hopper, et ux	wt	Feb	6	1975	116	320
Burd, Robert Thomas, et ux	Albertine Mrs. Gray Bledsoe, Inc	wt	Feb	7	1975	116	326
Burkison, Paul, et ux	Harold Roger Gaines, et ux	wt	Feb	10	1975	116	338
Baker, Martha, et al	Greator Memphis, Inc	wt	Feb	11	1975	116	344
Breshears, Joe D. et ux	Ernest L. Sawell, Jr.	wt	Feb	12	1975	116	351
Ballard, A. S., Jr.	Phil S. Emerson et ux	wt	Feb	12	1975	116	349
Buffington, Robert Allen	Sidney M. Katz, Trustee	wt	Feb	12	1975	116	357
Brown, Baby D., et ux	Shamrock Estates, Inc	wt	Feb	13	1975	116	353
Bankers Trust Savings Assn.	Oakleigh Inc.	wt	Feb	14	1975	116	367
Blaylock, A. A., et ux	Sidney M. Katz, Trustee	wt	Feb	14	1975	116	372
Bates, William S., et ux	Jerry S. Sloop, et ux	wt	Feb	20	1975	116	411
Brunson, B. J., et ux	Arthur H. Smith, Jr. et ux	wt	Feb	20	1975	116	405
Briggs, Fred, Jr. et ux	Charles A. Piazza, et ux	wt	Feb	21	1975	116	424
Brown, James T., et ux	Estelle Morrison	Deed of Gift	Feb	21	1975	116	431
Baker, Robert W., et ux	Francis R. Phillips, et ux	wt	Feb	26	1975	116	461
Brown, Laura A., et ux	Arlooy Yarbrough, et ux	Deed of Gift	Feb	27	1975	116	472
Besinger, Rodney N., et ux	Hubert S. Mc Carter, et ux	wt	March	4	1975	116	520
Brandon, Bob, et ux	Charlotte J. McArthur	wt	March	4	1975	116	521
Beck, Janice Fay	Janice Fay Beck, et al	wt	March	6	1975	116	547
Beck, Janice Fay, et al	Janice Fay Beck, et al	wt	March	6	1975	116	545
Brown, William Allen, et ux	William S. DeCuzar, et ux	wt	March	10	1975	116	567
Borach, Betty W., et ux	Donna Elizabeth E. Camp	Deed of Gift	March	10	1975	116	595
Burns, Stephen Ray, et ux	Dorothy R. Martin, et al	wt	March	11	1975	116	602
Berkout, Alex Ray, et ux	Thomas S. Pounds, III et ux	wt	March	11	1975	116	601
Bender, Bobbie Sue	Stephan David Bender	Quit Claim	March	18	1975	116	653
Baum, Phillip, et al	Jon C. Nichols, et ux	wt	March	18	1975	116	647

DeSOTO COUNTY, MISSISSIPPI  
REVERSE

Lawrence Greenwood 52884

GRANTEE	GRANTOR	Nature of Instrument	Date of Filing Instrument			Recorded	
			Month	Day	Year	Book	Page
Burkett, Nancy Jess Wright	Mrs. Ozema H. Wright	wt	March	19	1975	116	663
Baker, Martha, et al	Shuter Memphis, Inc.	wt	March	20	1975	117	33
Bampouts, Johnny M., et ux	J. E. Sartain, et al	wt	March	21	1975	117	3
B. D. Made Homes, Inc.	Baile Mortgage Co.	wt	March	21	1975	117	48
Burns, George S., et ux	James E. Holbrook, et ux	wt	March	31	1975	117	77
Brice, William B., et ux	Alfred C. Rogers, et ux	wt	March	31	1975	117	81
Burkley, Pauline	James E. Lane, et ux	wt	April	1	1975	117	87
Bowler, Hercules, et ux	Barney R. Kelly, et ux	wt	April	1	1975	117	99
Babbitt, Gerald L.	Charles A. Babbitt et al	Special Claim	April	1	1975	117	96
Bannon, Charles W., et ux	Arnold P. wedding, et ux	wt	April	3	1975	117	119
Billingley, Doris Kay	Billy Joe Lovett	wt	April	4	1975	117	126
Ball, Timothy Charles, et ux	Mary E. Huffman, et ux	wt	April	8	1975	117	148
Brownlee, Lorene	Charles D. Taylor	wt	April	8	1975	117	152
Brownlee, Ezell, et al	Homer B. Brownlee, et al	Division Deed	April	8	1975	117	153
Beyer, Essie Mae et al	Willie Alexander	wt	April	9	1975	117	172
Buchanan, Mary Lee, et ux	Albertine Mc Mary Bldg, Inc	wt	April	11	1975	117	192
Bright, Leon A., et ux	Sidney M. Katz, et al Trustee	wt	April	11	1975	117	203
Baker, Billy J.	John W. Miller, Jr. et ux	wt	April	14	1975	117	209
Brown, James C., et ux	Hugh Leroy P. Lifer, et ux	wt	April	14	1975	117	212
Bretschneider, Thomas H.	Secretary of Housing Urban Dev	Special Deed	April	17	1975	117	254
Briscoe, Vicki Lynn	Jackie Lynn Briscoe	wt	April	17	1975	117	255
Bailey, George C., et al	Southwest Homes, Inc.	wt	April	18	1975	117	271
" " "	" " "	wt	April	18	1975	117	269
Beall, Mary B.	Larry B. Beall	Special Claim	April	20	1975	117	292
Bixler, Roy H., et ux	Walker Dev. Co. of Miss, Inc.	wt	April	30	1975	117	339
Bondora, Wayne S., et ux	B. D. & T., Inc.	wt	April	30	1975	117	343
Burwick, Susie H.	Juanita H. Wright	Corrected Deed	April	30	1975	117	348
Bishop, James D., et ux	George Stanford Barnes, et ux	wt	May	1	1975	117	353
Brown, Aug W., et ux	Juanell La Pointe	wt	May	1	1975	117	356
Bolin, Floyd C., et ux	Robert B. Strickland	wt	May	5	1975	117	379
Blythe, J. M.	John P. Littlejohn, et ux	wt	May	6	1975	117	394
Blair, Jane Hiran	Linda F. Smallwood	wt	May	6	1975	117	395
Bank of Mississippi	James W. Amos, Trustee	Trustee's Deed	May	12	1975	117	445
" " "	" " "	Trustee's Deed	May	12	1975	117	448
Bowen, Frank S., Jr.	Bobbie Rene Wilson, et ux	wt	May	23	1975	117	566
Baker, Stephen Charles, et ux	Leo H. Martin	wt	May	26	1975	117	570
Barnhart, William E.	Mr. Ross B. Johnson	wt	May	27	1975	117	579
Black, Alton Lake, Jr., et ux, d/ft	E. Scott Jordan, et ux	wt	May	30	1975	117	633
Bell, William T., et ux	Albertine - McRay Bldg, Inc	wt	May	30	1975	117	640
Beith, David A., et ux	Frank E. O'Connor, et ux	wt	June	3	1975	117	655
Brewer, Eddie John, et ux	Thomas W. Jones, Jr. et ux	wt	June	5	1975	118	17
Bayer, Fred M., et ux	Secretary of Housing Urban Dev	Special Deed	June	9	1975	118	29
Brook, Curtis R., et ux	Walker Dev. Co. of Miss, Inc	wt	June	10	1975	118	45

DeSOTO COUNTY, MISSISSIPPI

REVERSE

Lawrence-Greenwood 52684

GRANTEE	GRANTOR	Nature of Instrument	Date of Filing Instrument			Recorded	
			Month	Day	Year	Book	Page
Baker, Paul D., et ux	Willson Dev. Co. of Miss., Inc.	wt	June	10	1975	118	43
Bennett, Calvin A. et ux	W. H. Long Co.	wt	June	11	1975	118	52
Boyer, June M.	Austin S. Boyer	wt	June	11	1975	118	62
Brown, Claud M., et ux	The National Bank	wt	June	16	1975	118	92
Byrd, William Dean, et ux	Reeves-Williams, Inc.	wt	June	13	1975	118	82
Bailey, Lowell H. et ux	Michael Weiss Homes, Inc.	wt	June	17	1975	118	115
Brown, Charles C., et ux	Terrell C. Crawford, et ux	wt	June	19	1975	118	144
Brassel, John Louis et ux	Kreiside of Marks	wt	June	23	1975	118	161
Brown, Charles E. et ux	William M. Cole	wt	June	24	1975	118	168
Brown, Kenneth et ux	Herbert J. Smith et ux	wt	June	25	1975	118	179
Bowland, Perry Lee et ux	M. J. Brantley et ux	wt	June	25	1975	118	172
Bruton, Bobby Louis et ux	James E. Harper et ux	wt	June	25	1975	118	186
Beasley, William H. et ux	Walker Development Co.	wt	June	25	1975	118	191
Burns, James et ux	Lake of the Hills Maintenance Assn	wt	June	30	1975	118	222
Brammer, Tod et ux	Nancy Doraen Lobianco Holland et ux	wt	July	1	1975	118	229
Burns, James N. P. et ux	J. & S. Homes Inc.	wt	July	1	1975	118	246
Bridgman, Eric and	W Construction Co. Inc	wt	July	2	1975	118	247
Brown, Donald M.	Ronald Vern Huffin et ux	wt	July	3	1975	118	290
Board of Trustees, Northwest Jr. College	Greenbrook Dev. Co.	wt	July	3	1975	118	299
Bowland, H. C. et ux	L. E. Sharp	wt	July	9	1975	118	352
Barclay, Odie D. Jr. et ux	Jackson E. Duncan Jr. et ux	wt	July	10	1975	118	363
Bramlett, Burt O.	Halken Dev. Co. of Miss. Inc.	wt	July	10	1975	118	361
Barnes, Martha M.	Mary N. McDonald	wt	July	11	1975	118	376
Burder, Mark H. et ux	James C. Dixon et ux	wt	July	14	1975	118	383
Brown, James E. et ux	Harvey E. Hodges	wt	July	16	1975	118	403
Branch, Martin L. Jr.	Hickman Home Builders	wt	July	16	1975	118	420
Buck, William E.	Lewis M. Limberg	wt	July	23	1975	118	458
Brooks, Raymond A. Sr., et ux	Miriam J. Serwines	wt	July	25	1975	118	469
Baker, Rodney E., et ux	Edward J. Biggs	wt	July	25	1975	118	477
Berry, Ivy Larson et ux	Northwest Builders	wt	July	28	1975	118	484
Bonar, Robert E., et ux	W Construction Co of Mn	wt	July	30	1975	118	504
Berry, Mary Patricia, et ux	Bernice Betty White	wt	July	30	1975	118	533
Barnette, Curtis L. et ux	David Craig Clowers et ux	wt	July	30	1975	118	527
Bailey Mortgage Co.	John and Mrs. D. and, Thelma	wt	July	31	1975	118	535
" " " "	" " " "	"	July	31	1975	118	537
" " " "	" " " "	"	July	31	1975	118	539
" " " "	" " " "	"	July	31	1975	118	541
" " " "	" " " "	"	July	31	1975	118	543
" " " "	" " " "	"	July	31	1975	118	545
" " " "	" " " "	"	July	31	1975	118	547
" " " "	" " " "	"	July	31	1975	118	549
" " " "	" " " "	"	July	31	1975	118	551



DeSOTO COUNTY, MISSISSIPPI

REVERSE

Lawrence-Greenwood 92684

GRANTEE	GRANTOR	Nature of Instrument	Date of Filing Instrument			Recorded	
			Month	Day	Year	Book	Page
Bailey Mortgage Co	John Sanderson David	Substituted Trust	July	31	1975	118	553
" " "	" " " "	"	July	31	1975	118	555
" " "	" " " "	"	July	31	1975	118	557
" " "	" " " "	"	July	31	1975	118	559
" " "	" " " "	"	July	31	1975	118	561
" " "	" " " "	"	July	31	1975	118	563
" " "	" " " "	"	July	31	1975	118	567
" " "	" " " "	"	July	31	1975	118	565
" " "	" " " "	"	July	31	1975	118	569
" " "	" " " "	"	July	31	1975	118	571
" " "	" " " "	"	July	31	1975	118	573
" " "	" " " "	"	July	31	1975	118	575
Blanton, James H. et ux	Se W Const. Co. of Tenn.	wt	Aug	1	1975	118	610
Beuck, James S et ux	" " "	wt	Aug	1	1975	118	609
Bomar, Clifton P., et ux	James L. Dallas, et ux	wt	Aug	1	1975	118	617
Bowen, Robert C.	James Homes, Inc.	wt	Aug	4	1975	118	639
Berlin City Bank, The	DeSoto Title Co.	Substituted Trust	Aug	6	1975	119	6
Burgess, Kenneth R., et ux	S & W. Con. Co.	wt	Aug	7	1975	119	13
Burns, Denny J., et ux	Annie Ruth Shoultz, et ux	wt	Aug	11	1975	119	60
Baker, Deborah D.	James L. Baker	2 wt claim	Aug	8	1975	119	52
Barshinger, James S., et ux	Albertine - McCree Bldg. Inc.	wt	Aug	12	1975	119	83
Bondurant, Allan, et ux	Starkey R. Under, et al, Trustees	wt	Aug	14	1975	119	116
Blackwell, Charles L., et ux	S & W Const. Co. of Tenn., Inc.	wt	Aug	15	1975	119	137
Burchfield, Thomas E., et ux	" " " "	wt	Aug	15	1975	119	144
Bailey, John T., et ux	" " " "	wt	Aug	15	1975	119	145
Bay, Gordon H., et ux	" " " "	wt	Aug	15	1975	119	147
Bushy, Richard L., et ux	" " " "	wt	Aug	15	1975	119	149
Brown, Robert Wayne et ux	Wallace E. Johnson Inc.	wt	Aug	21	1975	119	189
Bell, Ronald B. et ux	Larry M. Hunter et ux	wt	Aug	21	1975	119	192
Burgess, Marvin H., et ux	William P. Milliette, et ux	wt	Aug	26	1975	119	243
Brown, David M., et ux	W.B. Clay Builders, Inc.	wt	Aug	26	1975	119	238
Byrd, William E., et ux	Walker Dev. Co. of Miss.	wt	Aug	28	1975	119	273
Bolt, Jack B., et ux	Ben W. Smith, et ux	wt	Aug	29	1975	119	280
Baker, W. E., Jr.	Charles Martin Beale, et ux	wt	Sept	3	1975	119	304
Blackburn, Tom, et ux	Anthony J. Barnes, et ux	wt	Sept	3	1975	119	314
Baptist Missionary Assn.	National Bank of Commerce	wt	Sept	4	1975	119	325
Baptist, Sam Ella	Armentie King, et ux	wt	Sept	4	1975	119	331
Brown, William S. Jr.	William S. Brown	wt	Sept	5	1975	119	355
Ball, King W., et ux	Se W Const. Co. of Tenn.	wt	Sept	8	1975	119	386
Bouchillon, Barry W. et ux	" " " "	wt	Sept	8	1975	119	387
Buchanan, Billy E., et ux	Greenbrook Builders, Inc	wt	Sept	8	1975	119	365
Brown, Merlin L., et ux	Margelin Bros. Supply Co.	wt	Sept	8	1975	119	396
Baggett, David R., et ux	Davidsons Construction Co.	wt	Sept	8	1975	119	385

DeSOTO COUNTY, MISSISSIPPI

REVERSE

Lawrence-Greenwood 92624

GRANTEE	GRANTOR	Nature of Instrument	Date of Filing Instrument			Recorded	
			Month	Day	Year	Book	Page
Rienbaum, Oscar, Jr.	M. C. Klingfield, et ux	wt	Sept.	8	1975	119	399
Bell, Richard E., et ux	S + W Const. Co. of Tenn. Inc.	wt	Sept.	9	1975	119	414
Bonds, Mary Nell	James H. Crouch, et ux	wt	Sept.	15	1975	119	493
Bell, Arthur D., et ux	Dwight Homes South, Inc.	wt	Sept.	16	1975	119	492
Broome, James C., et ux	S + W Const. Co. of Tenn. Inc.	wt	Sept.	16	1975	119	490
Barton, Marvin F., et ux	" " " "	wt	Sept.	16	1975	119	484
Baptist, Jan Ella	James Edward Baptist, et ux	R-O-W	Sept.	17	1975	110	636
Bright, Henry E., Jr., et ux	Bill S. Davis, et ux	wt	Sept.	18	1975	119	529
Brown, Mike J., Jr.	Wallis O. Nelson, et ux	wt	Sept.	19	1975	119	533
Brown, Mike J., Jr.	Wallis O. Nelson, et ux	wt	Sept.	19	1975	119	534
Bennett, Larry T., et ux	Otis Mangrum, et ux	wt	Sept.	20	1975	119	539
Blaylock, Edith Abbott	Wendy Nicka Blaylock	wt	Sept.	20	1975	119	574
Burford, P. L., et ux	Leatrice Burford	wt	Sept.	26	1975	119	604
Byrd, Robert et ux	Louis D. Johnson	wt	Sept.	26	1975	119	611
Babb, L. H.	Leland H. Griffis, et ux	wt	Sept.	26	1975	119	613
Bridgforth, Barry Realty, Inc.	K. N. Able, et ux	wt	Sept.	29	1975	119	616
Butler, Danny Ray, et ux	Marvin A. Daughtry	wt	Sept.	30	1975	121	60
Branan, Esther	Herbert C. Sing, et ux	wt	Oct.	2	1975	121	39
Borden, J. B., et ux	James Michael Mochbarty	wt	Oct.	3	1975	121	44
Barrager, David M., et ux	Wayne C. Hedder, et ux	wt	Oct.	7	1975	121	75
Baore, Iela, et al	William Edward Wilhite	wt	Oct.	8	1975	121	87
Bond, James T., et ux	Northland Properties Exchange, Inc.	wt	Oct.	8	1975	121	89
Barker, William R., et ux	Leo McNeely, Jr., et ux	wt	Oct.	9	1975	121	104
Black, James O., Jr., et ux	James O. Black, Sr., et ux	wt	Oct.	16	1975	121	161
Benton, David E., et ux	Dwight Homes South, Inc.	wt	Oct.	17	1975	121	175
Blackworth, Charles Wayne, et ux	Lucas Williams, Inc.	wt	Oct.	20	1975	121	182
Baker, Ruth Ella, et ux	Lucas Liddell	wt	Oct.	21	1975	121	217
Brewer, Jimmy D., et ux	Joel Harvey Sandifer	wt	Oct.	21	1975	121	219
Bounds, Glen T., et ux	William W. Austin, Jr.	wt	Oct.	27	1975	121	285
Burrows, George H., et ux	George H. Burrows, et ux	wt	Oct.	28	1975	121	279
Blaylock, Billy W., et ux	Wallace E. Johnson Est., Inc.	wt	Oct.	30	1975	121	302
Baker, N. C., et ux	W. W. Harndon, et ux	wt	Oct.	31	1975	121	319
Box, John David, et ux	Samuel Thomas Dillard, et ux	wt	Oct.	31	1975	121	318
Burford, Carolyn Koch	Edward J. Engel, et ux	wt	Oct.	31	1975	121	321
" " "	Colleen Engel	wt	Oct.	31	1975	121	322
Brown, Timothy J., et ux	S + W Construction Co. of Tenn	wt	Oct.	31	1975	121	339
Bradley, Roland P., et ux	S + W Construction Co. of Tenn	wt	Oct.	31	1975	121	348
Broome, James C., et ux	S + W Construction Co. of Tenn	wt	Oct.	31	1975	121	350
Bridgetown, Inc.	S + W Construction Co. of Tenn	wt	Oct.	31	1975	121	355
Bramar, Randall H.	Dudley B. Bridgforth, Jr.	wt	Oct.	31	1975	121	323
Battles, Jerry, et ux	Denise A. Taylor	wt	Nov.	3	1975	121	373
Boardman, Paul David, et ux	Ben Smith Engineering Co., Inc.	wt	Nov.	4	1975	121	370
Bridgetown, Inc.	George S. Pearson, et ux	wt	Nov.	6	1975	121	382

DeSOTO COUNTY, MISSISSIPPI

REVERSE

Lawrence Greenwood 92884

GRANTEE	GRANTOR	Nature of Instrument	Date of Filing Instrument			Recorded	
			Month	Day	Year	Book	Page
Brown, Donald M.	Randall H. Beaman	Special mt	Nov	6	1975	121	385
Boggan, Fred W.	Vider Home, Inc.	mt	Nov	14	1975	121	437
Burdett, Forrest E. et ux	Cynthia C. Higgins, et ux	mt	Nov	17	1975	121	450
Byrd, Roger D. et ux	P-4, Inc.	mt	Nov	18	1975	121	461
Bryan, Edna Mae, et al	Joe H. Schaeffer, Jr., et ux, et al	mt	Nov	20	1975	121	473
Baily, James L., et ux	Bridgetown, Inc.	mt	Nov	20	1975	121	475
Bell, Clifton Dale, et ux	Winfred D. Phillips, et ux	mt	Nov	20	1975	121	493
Barton, James L., et ux	John A. Morgan, et ux	mt	Nov	21	1975	121	498
Bridgetown, Inc.	The W. Coast Co. of In. Inc.	mt	Nov	25	1975	121	525
Bankers Trust Savings & Loan Assn.	Stuart Robinson, Trustee	Trustee's Deed	Nov	25	1975	121	527
Bruce, Freddie O., et ux	Robert Bruce Fulton, et ux	mt	Nov	25	1975	121	531
Bramlett, James Keith et ux	Thomas H. Hudson et ux	mt	Nov	25	1975	121	541
Bozeman, Billy Jenkins	Maeley Ann Bozeman	Quit Claim	Nov	25	1975	121	553
Bruce, Larry, Jr. et ux	James Wesley Wallace, et ux	mt	Nov	26	1975	121	545
Bumpers, Johnny, et ux	Christine Davis,	mt	Nov	26	1975	121	555
Bankers Trust Savings & Loan Assn.	Colonial Savings & Loan	mt	Nov	26	1975	121	561
Brewer, James, et ux	Northwest Builders, Inc.	mt	Nov	26	1975	121	569
Bassi, John David, et ux	First Realty Building Corp.	mt	Dec	3	1975	121	624
Bridgetown, Inc.	Benjamin T. Hunt, et ux	mt	Dec	3	1975	121	628
Bumpers, Johnny	Johnny Bumpers, et ux	Quit Claim	Dec	4	1975	122	7
Barnette, Curtis L., Jr., et ux	Melvin L. Lead, et ux	mt	Dec	4	1975	122	15
Baurch, Julia Dickson	Mrs. Lorena Dickson Dickson, et ux	Quit Claim	Dec	5	1975	122	20
Bell, Charles P., Jr. et ux	Bankers Trust Savings & Loan Assn.	mt	Dec	9	1975	122	46
Berthay, Eugene, et ux	Stanley Wiggle, et ux	mt	Dec	9	1975	122	59
Bumpers, Johnny	Johnny Bumpers, et ux	Quit Claim	Dec	10	1975	122	73
Bulbro, Jimmy Charles, et ux	Donald D. Sims	mt	Dec	11	1975	122	101
Brooks, Jack, et al	Caffey Robertson	Special mt	Dec	11	1975	122	103
Bank of Mississippi	James W. Amos, Trustee	Trustee's Deed	Dec	17	1975	122	137
Bullard, W. W., et al	Tom F. Bullard, et al	Trustee's Deed	Dec	19	1975	122	165
Berrifree, Shelby J. et ux	Wallace E. Johnson Enterprises, Inc.	mt	Dec	23	1975	122	230
Black, Jimmy D., et ux	Wallace E. Johnson Enterprises, Inc.	mt	Dec	29	1975	122	239
Berthay, Eugene, et ux	Stanley Wiggle, et ux	mt	Dec	30	1975	122	265
Betts, Sandy	Beamus Brent, et ux	mt	Dec	30	1975	122	275
Beall, Ernest, Sr., et ux	Thos. F. Trauner, et ux	mt	Dec	31	1975	122	278
<u>1976</u>							
Berthay, William E.	Sarah Frances Allen	mt	Jan	5	1976	122	321
Bassett, James L., et ux	James Rodney Henry, et ux	mt	Jan	6	1976	122	345
Brooks, William H. Jr., et ux	Everette Smith Boyd, et ux	mt	Jan	6	1976	122	343
Bailey, Max A., et ux	Howard James Edwards III, et ux	mt	Jan	6	1976	122	353
Butler, Wesley A., et ux	John L. Carlton, et ux	mt	Jan	7	1976	122	551
Bright Home, Inc.	Walthamanna Mann, Inc.	mt	Jan	9	1976	122	379



DeSOTO COUNTY, MISSISSIPPI

REVERSE

Lawrence-Greenwood 92684

GRANTEE	GRANTOR	Nature of Instrument	Date of Filing Instrument			Recorded	
			Month	Day	Year	Book	Page
Bishop, Jimmy T.	Lillian L. Bishop	quit claim	Jan	13	1976	122	390
Byrd, Johnny Jennette	Walkem Development Co.	wt	Jan	12	1976	122	388
Bridgetown, Inc.	Ronald M. Moody, et ux	wt	Jan	13	1976	122	391
Burton, Edgar Ray, et ux	Edgar Ray Burton, et ux	wt	Jan	15	1976	122	420
Bowers, Herman et ux	Klewis-Williams, Inc.	wt	Jan	15	1976	122	424
Bowcock, Richard E., et ux	Bridgetown, Inc.	wt	Jan	20	1976	122	442
Bowen, William N.	Secretary of Housing & Urban Dev	wt	Jan	20	1976	122	446
Boren, Victor B., et ux	Clinton D. Went	quit claim	Jan	21	1976	122	458
Byrd, James E.	Jo Annette Byrd	quit claim	Jan	21	1976	122	463
Bridgetown, Inc.	Davey E. Finney, et ux	wt	Jan	22	1976	122	468
Barnes, Noah J., et ux	Noah J. Barnes, et ux	wt	Jan	22	1976	122	466
Birmingham, Morris E., et ux	Jerry Weatherly, et ux	wt	Jan	22	1976	122	473
Bell, John C. et ux	Southland Properties Exchange, Inc.	wt	Jan	23	1976	122	485
Base Line Savings Bank	Delta Title Co.	Trust Deed	Jan	23	1976	122	483
Binglow, Jess	Edna S. Treadway	wt	Jan	26	1976	122	491
Brown, Marvin T., et ux	Ameron International	wt	Jan	26	1976	122	496
Bryant, Minnie Jane	Charles Leonard Tate et al	wt	Jan	27	1976	122	521
Blanton, Albert N., et ux	Wilson Dearight	wt	Jan	27	1976	122	530
Burck, Richard W.	Johnny Jennette Byrd	wt	Jan	27	1976	122	514
Bonner, Robert H., et ux	Ruth Black House	wt	Jan	29	1976	122	536
Baker, Robert Glenn	Deborah Ann Baker	Quit Claim	Jan	30	1976	122	574-A
Bridgetown, Inc.	Curtis W. Gill et ux	wt	Feb	2	1976	122	569-A
Boone, Dennis et ux	Donald W. King et ux	wt	Feb	2	1976	122	567-A
Bullard, Strickland et ux	Paullean Muse	wt	Feb	2	1976	122	572-A
Burkett, Nancy June Wright	Ozema H. Wright	wt	Feb	3	1976	122	578-A
Bellew, William D., et ux	David E. Stephens, et ux	wt	Feb	3	1976	122	590
Bentley, Jimmy L., et ux	David E. Stephens, et ux	wt	Feb	3	1976	122	591
Bridgetown, Inc.	Joseph E. Fappiano, et ux	wt	Feb	5	1976	122	610
Bankers Trust Savings & Loan Assoc.	Chesterfield Development Corp.	wt	Feb	5	1976	122	611
Barnes, Farris S. Barnes, et ux	Klewis-Williams, Inc.	wt	Feb	5	1976	122	621
Burton, Barbara Jean M <sup>rs</sup> Muller	Edgar Ray Burton	Quit Claim	Feb	9	1976	123	10
Bridgetown, Inc.	Richard W. Doughty	wt	Feb	9	1976	123	23
Bridgetown, Inc.	John H. King, et ux	wt	Feb	9	1976	123	25
Bridgetown, Inc.	Ray S. Cletcher, et ux	wt	Feb	9	1976	123	24
Brewer, Joseph Ronald, et ux	George Harold Bowery, et ux	wt	Feb	10	1976	123	53
Bradley, Ross P., et ux	Bridgetown, Inc. et al	wt	Feb	10	1976	123	60
Bridgetown, Inc.	Ronald M. Moody, et ux	wt	Feb	10	1976	123	59
Brown, Kenneth H., et ux	Thomas Bailey Flynn, et ux	wt	Feb	11	1976	123	76
Browning, Betty Ray, et ux	William S. Parker, et ux	wt	Feb	11	1976	123	75
Brewer, George H., et ux	Harley S. Wender, et ux	wt	Feb	12	1976	123	93
Belaw, Clarence W., et ux	Walter J. Halloran, et ux	wt	Feb	13	1976	123	107
Brecheers, Joe D.	J. M. Turner	wt	Feb	19	1976	123	172
Byrd, James E. et ux	Castle Park Associates, LTD	Deed of Conveyance	Feb	20	1976	123	180

DeSOTO COUNTY, MISSISSIPPI

REVERSE

Lawrence-Greenwood 92684

GRANTEE	GRANTOR	Nature of Instrument	Date of Filing Instrument			Recorded	
			Month	Day	Year	Book	Page
Pittastelli, Emma A., Jr., et ux	Wallace E. Johnson Homes, Inc	wt	Feb	23	1976	123	193
Brown, Finley H., et ux	David E. Stephens, et ux	wt	Feb	24	1976	123	210
Buchanan, Larry D., et ux	Paula B. Building Corp	wt	Mar	1	1976	123	259
Bell, Pamela E.	Pamelle U. Eason	of gift	March	2	1976	123	303
Booth, Daniel Lee, et ux	James Edwin Jimerson, et ux	wt	March	5	1976	123	323
Busby, J. T., et ux	Colleen S. Engel	wt	Mar	12	1976	123	394
Bonner, Jeanline	Olivier Brown	wt	Mar	15	1976	123	417
Burnett, Jerry T.	Thomas Bradley Anderson, et al	wt	Mar	16	1976	123	427
Budgettown, Inc.	James W. Amos, Justice	Deed	Mar.	17	1976	123	439
"	Moody B. Riales	wt	Mar.	17	1976	123	444
Bramlett, James Harvie	Bridge Town, Inc.	wt	Mar.	17	1976	123	446
Brooks, Jeffery L. et ux	Budgettown, Inc.	wt	Mar.	17	1976	123	447
Baptist, Bobbie Lee	Marvin B. Brackley, et ux	wt	Mar.	18	1976	123	481
Bridges, Henry Cuthbert, et ux	Marion S. Brackley, et ux	wt	Mar.	18	1976	123	483
Brand, Charles H., Jr.	David McAlister	wt	Mar	19	1976	123	485
Bullard, Tom S.	Annie B. Winger	Division	Mar	22	1976	123	505
Booth, Lendon William	Mildred King Booth	wt	Mar	24	1976	123	539
Baldreghini, Samuel Joseph	Samuel J. Baldreghini	wt	Mar	24	1976	123	537
Balesch, E. Virginia	Estate of Eleanor Jean Galt	claim	Mar	25	1976	123	592
Barber, Charles L. et ux	Lisa Magoffin, Executrix	wt	Mar.	25	1976	123	549
Brown, Larry W.	Michael Weiss Homes, Inc.	wt	Mar.	25	1976	123	549
Brown, Catherine H.	Catherine T. Brown	wt	Mar.	26	1976	123	559
Bland, Robert L., et ux	Larry W. Brown	wt	Mar.	26	1976	123	558
Bradley, Jimmy D., et ux	Robert L. Bland, et ux	wt	Mar.	26	1976	123	555
Burch, Carrie H.	Erroy F. Strongman, et ux	wt	Mar.	29	1976	123	564
Brown, James et ux	John L. Kennedy (Trustee)	Trustee	Mar	30	1976	123	596
Brown, Marion	James Brown	wt	April	1	1976	123	601
Bennett, James C., et ux	Arthur Lee Brown, Jr.	wt	April	1	1976	123	604
Bullard, Leonard, et al	Ray E. Bennetts, et ux	Correction	April	2	1976	123	633
Balesch, E. Virginia	Carl E. Bullard, et al	Deed	April	5	1976	123	649
Byrd, William D. et ux	Executrix of the Estate of Eleanor Jean Galt	wt	April	5	1976	123	634
Bickerstaff, Ray C. et ux	Lisa Magoffin	wt	April	5	1976	123	634
Bruce, Lloyd L. et ux	Billy J. Freeman et ux	wt	April	5	1976	123	674
Bank of Mississippi	Clyde L. Steadman	wt	April	6	1976	123	679
Brown, Margorie S.	Stanley Wender et al	wt	April	5	1976	123	680
Beard, Martha J.	James W. Amos, Justice	Deed	April	6	1976	123	662
Benton, David S., et ux	John E. Dartin	wt	April	9	1976	124	30
Baker, Wayne E. Sr.	Kenneth D. Phillips	wt	April	9	1976	124	28
Barnes, Robert E. et ux	Bernard L. Armstrong	wt	April	12	1976	124	39
Bank of Mississippi	Evelyn S. Baker	wt	Apr.	13	1976	124	55
Brownlee, Malcolm T., et ux	Wayne J. Messing et ux	wt	April	13	1976	124	59
Brewer, Maurine A., et ux	James W. Amos, Justice	Deed	April	13	1976	124	65
Brand, Charles H., Jr.	Vernon DeWayne Flegg	wt	April	15	1976	124	94
	Harold R. Dunlop, et ux	wt	April	16	1976	124	122
	David McAlister	wt	Apr	19	1976	124	142

DeSOTO COUNTY, MISSISSIPPI

REVERSE

Lawrence Greenwood 92684

GRANTEE	GRANTOR	Nature of Instrument	Date of Filing Instrument			Recorded	
			Month	Day	Year	Book	Page
Brand, Charles H., Jr.	David McWhiter, et al	wt	Apr	19	1976	124	143
Barkley, K. L., et ux	Nadia Brown, et ux	wt	Apr	19	1976	124	165
Bollinger, Mary E.	D/B/W LaPointe, Paula, Walters Juanell W. LaPointe, et al	wt	Apr	19	1976	124	166
Bell, Roy W., et ux	Steven P. Crowder, et al	wt	Apr	21	1976	124	174
Baird, W. W.	Wilma S. Baird	quit claim	Apr	21	1976	124	186
Brewer, Kenneth M., et ux	James E. Westbrook, et ux	wt	April	23	1976	124	206
Blackburn, Ronnie L. et ux	James J. Franklin	wt	April	23	1976	124	202
Baldwin, Steve D., et ux	Bridgetown, Inc.	wt	Apr	28	1976	124	258
Benson, William S., et ux	" "	wt	Apr	28	1976	124	259
Bilberry, Ann Cox	Charles A. Cox	wt	Apr	29	1976	124	286
Boyd, Anthony K., et ux	Bridgetown, Inc.	wt	Apr	30	1976	124	309
Brater, Jerry Louis, et ux	Liverswood Realty, Inc	wt	May	6	1976	124	313
Bell, Wade C., et ux	Paul L. Cardwell	wt	May	10	1976	124	408
Beeley, Charles B., et ux	J. P. Jackson, et ux	wt	May	10	1976	124	420
Baker, Thompson S., et ux	William M. Chaffin, et ux	wt	May	11	1976	124	427
" " " " "	Castle Park - Memphis, S.D.	wt	May	11	1976	124	437
Brack, R. W., et ux	Dancy Development Corp	wt	May	11	1976	124	463
Batzelberger, Leo W., et ux	" " " "	wt	May	11	1976	124	445
Belk, Ronald Aaron	Christine D. Davies	wt	May	12	1976	124	465
Barkley, Billie B. et ux	Larry B. Beall et ux	wt	May	12	1976	124	477
Blanton, Billy L. et ux	Hubert Looney et ux	wt	May	13	1976	124	473
Bridgetown, Inc.	James Harvie Bramlett, et ux	wt	May	13	1976	124	464
Billett, John S., et ux	Northwest Builders, Inc	wt	May	17	1976	124	498
Burlison, Paul	Bailey Mortgage Co.	wt	May	17	1976	124	509
Cardwell, David E., et ux	Geo V. Fortune	wt	May	18	1976	124	510
Bridgetown, Inc.	James Harvie Bramlett et ux	wt	May	19	1976	124	521
Bailey, W. E. et ux	J. E. McCalroy et ux	wt	May	19	1976	124	525
Bryant, Roy M., et ux	Reeves-Williams, Inc.	wt	May	20	1976	124	533
Brown, Donald M.	Leonard Heubergers, et ux	wt	May	21	1976	120	369
Brown, Paul C. et ux	W. W. Kerr	wt	May	24	1976	124	549
Burlison, Paul	Bailey Mtg Co.	wt	May	25	1976	124	558
Brewer, Edith	Stanley J. Wender, et ux	wt	May	26	1976	124	600
Bethune, Arnold G., et ux	Robert Buffin, et ux	wt	May	27	1976	124	618
Bailey, Howard A., et ux	Della L. William	wt	May	28	1976	124	623
Barnes, Troy Wesley, et ux	Don L. Redd, et ux	wt	May	28	1976	124	630
Boyd, Ronnie A., et ux	Bobbie Sue Bender AKA	wt	June	1	1976	124	645
Bain, Jerry W., et ux	Mary E. Mullin	wt	June	1	1976	124	646
Bovee, William L., et ux	Joseph A. Hollinger, et ux	wt	June	2	1976	124	654
Beate, Arthur J. et ux	David J. Murphy et ux	wt	June	3	1976	124	678
Booth, Beverly Dutton	Glenn Ellis Oswald, et ux	wt	June	4	1976	125	5
Bailey, Robert J., et ux	Stanley J. Wender, et ux	wt	June	4	1976	125	24
Bailey, Robert J., et ux	" " " " "	wt	June	4	1976	125	25
Bryan, James D., et ux	Reeves-Williams, Inc	wt	June	8	1976	125	12



DeSOTO COUNTY, MISSISSIPPI

REVERSE

Lawrence-Greenwood 92684

GRANTEE	GRANTOR	Nature of Instrument	Date of Filing Instrument			Recorded	
			Month	Day	Year	Book	Page
Bonds, Alfred T.	Rebecca J. Bonds	Quit Claim	June	8	1976	125	18
Borth, Larry S.	Betty S. Cooley	wt	June	8	1976	125	19
Berryhill, Gerald	Russell Paul Berryhill, et al	division deed	June	9	1976	125	31
Berryhill, Wayne	"	deed	June	9	1976	125	35
Berryhill, Russell Paul	Wayne Berryhill, et al	division deed	June	9	1976	125	33
Berryhill, Wayne, et ux	Gerald Berryhill	wt	June	11	1976	125	79
Ballard, John H., et al	Paul J. Elcysyn, et ux	wt	June	11	1976	125	75
Burnell, Marion H., Sr., et ux	Walkem Dev. Co. of Ms, Inc	wt	June	15	1976	125	102
Blankenship, Steve S., et ux	Walkem Dev. Co. of Ms, Inc	wt	June	15	1976	125	101
<del>Brecheare, Joe D., et ux</del>	<del>Margaret C. Pretti</del>		ERROR				
Brock, George S., et ux	Bridgetown, Inc.	wt	June	16	1976	125	114
Burford, Frederick W., et ux	Bright Homes of N. Haven, Inc	wt	June	18	1976	125	136
Bryan, Raymond M., et ux	Bruce Vincent	wt	June	22	1976	125	162
Barnard, Virgil H., et ux	Kenney D. Smith, et ux	wt	June	24	1976	125	200
Black, Robert Harland, et ux	Bright Homes, Inc.	wt	June	30	1976	125	263
Baker, Cecil B., et ux	Walkem Dev. Co. of Ms, Inc	wt	June	30	1976	125	260
Brooks, Phillip H., et ux	"	wt	June	30	1976	125	261
Bryan, Raymond M., et ux	Bruce Vincent	wt	July	6	1976	125	293
Berryhill, Donald K., et ux	Secretary of Housing & Urban Dev.	wt	July	7	1976	125	326
Berlin, W.C., et ux	Bernice Smith	Quit Claim	July	8	1976	125	340
Ballard, Billy T., et ux	Dorothy J. Adams Eldridge	wt	July	8	1976	125	333
Bradley, Joseph A., Jr., et ux	James H. Blanton, et ux aka Burely P. Abernathy	wt	July	13	1976	125	367
Billingsley, Jack Neel, et ux	Burely P. Abernathy, et ux	wt	July	13	1976	125	371
Boone, Claude	Delaine Boone	wt	July	20	1976	125	430
Boyd, Charles R. Jr., et ux	Del. Coe, Inc.	Correction Deed	July	20	1976	125	438
Bennett, Quindler M., et ux	Jerelene Brassfield	wt	July	21	1976	125	447
Benefield, James H., et ux	Hugh A. White, et ux	wt	July	22	1976	125	460
Brown, Elvin E., et ux	Walkem Dev. Co. of Ms, Inc	wt	July	22	1976	125	464
Bailes, Oleta	James H. Cooksey, et al	wt	July	27	1976	125	503
Becker, Edward S., et ux	Lawrence H. Tubbs, et ux	wt	July	27	1976	125	507
Bender, Charles A., Jr., et ux	Howard Graham's Shop Shop	wt	July	29	1976	125	531
Baldwin, Duwood Don, et ux	Gerald Odell Rippee, et ux	wt	July	30	1976	125	537
Bender, Stephen D., et ux	First Realty Building Corp	wt	July	30	1976	125	577
Badalamenti, Salvatore J., et ux	Southland Property Exchange, Inc	wt	Aug	2	1976	125	585
Bridgetown, Inc.	Roland P. Bradley, et ux	wt	Aug	4	1976	125	603
"	Charles R. Leppert, et ux	wt	Aug	4	1976	125	604
"	Victor Cuneo, et ux	wt	Aug	4	1976	125	605
"	Reggie J. Jones, et ux	wt	Aug	4	1976	125	606
"	Bobby J. Nachlinger, et ux	wt	Aug	4	1976	125	607
"	John L. Moncrief, et ux	wt	Aug	4	1976	125	608
Buech, Curtis E., et ux	Reeves-Williams, Inc.	wt	Aug	4	1976	125	623
Billingsley, Curtis, et ux	Tickey Homes, Inc.	wt	Aug	5	1976	125	638
Badalamenti, Salvatore J., et ux	Southland Property Exchange, Inc	wt	Aug	6	1976		

DeSOTO COUNTY, MISSISSIPPI

REVERSE

Lawrence-Greenwood 92684

GRANTEE	GRANTOR	Nature of Instrument	Date of Filing Instrument			Recorded	
			Month	Day	Year	Book	Page
Burkett, Johnny Walter, et ux	Markan Building Co., Inc	wt	Aug	6	1976	125	654
Dallisons, Robert A., Jr.	Walhem Dev. Co. of MS., Inc	wt	Aug	9	1976	125	668
Brown, Larry M., et ux	Pat Clifton Mills, et ux	wt	Aug	9	1976	125	660
Berryhill, George J. Sr., et ux	Stalkem Dev. Co. of MS., Inc	wt	Aug	10	1976	125	691
Bethelamew, David W., et ux	B. T. Mortgage Co., Inc	wt	Aug	10	1976	125	699
Bank of Mississippi	James E. Moody, Subst. Trustee	Trustee Deed	Aug	11	1976	125	715
Bonds, Mary Nell	Lynn D. Sand	wt	Aug	13	1976	125	731
Baker, Naomia	R. D. Duggs, et ux	wt	Aug	16	1976	125	756
Borden, Alton E., et ux	James D. Yonano, et ux	wt	Aug	16	1976	125	762
Brown, Donald M.	Ronald J. Burgess, et ux	wt	Aug	19	1976	125	799
Buonahan, Harry H., et ux	Phillip N. Fossee, et ux	wt	Aug	19	1976	125	798
Buggard, Richard C.	Carolyn S. Buggard	Quit Claim	Aug	19	1976	125	804
Barlow, James Randall, et ux	Ruby M. Stoker	wt	Aug	19	1976	125	811
Blanton, James H., et ux	W. B. Day Builders, Inc	wt	Aug	19	1976	125	812
Boyle, Virginia Berry	Robert D. Berry	Deed of Exchange	Aug	20	1976	125	819
Boyer, Ruben J., et ux	Stalkem Dev. Co. of MS, Inc	wt	Aug	20	1976	125	823
Boyette, Karen S.	Charles E. Knight, et ux	wt	Aug	24	1976	125	853
Babb, Danny Lee, et al	J & S Homes, Inc.	wt	Aug	25	1976	125	861
Berryhill, George J. Sr.	Ann B. Berryhill	Quit Claim	Aug	26	1976	125	874
Beartfield, Charles D., et ux	Helen Dora White, et ux	Quit Claim	Aug	26	1976	125	881
Baron, Faye C.	Omar Reice Baron	Quit Claim	Aug	30	1976	126	12
Beck, E. J., et ux	Lester E. Cook, et ux	wt	Aug	30	1976	126	15
Bount, Danny D., et ux	Administration of Veterans Affairs	wt	Sept	7	1976	126	55
Brand, Charles H., Jr.	William A. Potter	wt	Sept	7	1976	126	69
Bran, Mary Frances	T. Thomas W. Farver, Jr. et ux	wt	Sept	7	1976	126	66
Beebe, Faye D.	B. C. Newberry, et ux	Deed of Gift	Sept	8	1976	126	78
Burlison, Paul	Baily Mortgage Co.	wt	Sept	9	1976	126	92
Bridgforth, Gary W.	Lena Payne Watson	wt	Sept	10	1976	126	123
Batty, Antoine E., Jr.	Hans B. Anderson, Jr., et ux	wt	Sept	10	1976	126	129
Berryhill, T. James A., et ux	Walhem Dev. Co. of MS. Inc.	wt	Sept	13	1976	126	134
Beard, Martha S.	Robert A. Wilson, et ux	wt	Sept	16	1976	126	175
Black, Jimmy D.	Sharon A. Black	Quit Claim	Sept	17	1976	126	191
Butler, Wesley A., et ux	Dorothy L. Martin, et al	wt	Sept	17	1976	126	201
Bouchillon, A. W.	Leves-Williams Inc	wt	Sept	17	1976	126	208
Blann, James H. Sr. et ux	Danny K. Wells, et ux	wt	Sept	17	1976	126	210
Bramham, John A., et ux	Ewing & Son, Inc.	wt	Sept	20	1976	126	211
Black, Gerald D., et ux	James Ray Billings, et ux	wt	Sept	21	1976	126	221
Brown, Joseph M., et ux	Chester D. Marden, et ux	wt	Sept	22	1976	126	256
Bandy, Thomas C., et ux	Northwest Builders, Inc.	wt	Sept	23	1976	126	258
Bledsoe, Elwyn, et al	Billy B. Hoover, et ux	wt	Sept	24	1976	126	285
" " " "	" " " "	wt	Sept	24	1976	126	281
Barber, Charles A., et ux	Collective-McClary Realty Co.	wt	Sept	24	1976	126	287
Bridgetown, Inc.	Richard S. Swanson, et ux	wt	Sept	27	1976	126	283

DeSOTO COUNTY, MISSISSIPPI

REVERSE

Lawrence Greenwood 52684

GRANTEE	GRANTOR	Nature of Instrument	Date of Filing Instrument			Recorded	
			Month	Day	Year	Book	Page
Bridgetown, Inc.	Dale Danner, et ux	wt	Sept	27	1976	126	294
" "	John W. Williams, II, et ux	wt	Sept	27	1976	126	292
" "	Eggy Living Homes, Inc.	wt	Sept	27	1976	126	295
" "	Albert E. Hall, et ux	wt	Sept	27	1976	126	296
Brewster, Jerry S., et ux	Bridgetown, Inc.	wt	Sept	27	1976	126	297
Buller, William M., et ux	" "	wt	Sept	27	1976	126	298
Bennett, Richard B., et ux	" "	wt	Sept	27	1976	126	299
Bauer, Eben B., et ux	" "	wt	Sept	27	1976	126	300
Bass, Johnnie W., et ux	" "	wt	Sept	27	1976	126	301
Burris, Richard P., et ux	" "	wt	Sept	27	1976	126	302
Brunson, William W., et ux	" "	wt	Sept	27	1976	126	331
Bridgetown Volunteer Fire Dept.	" "	wt	Sept	27	1976	126	309
Busby, Thomas F., et ux	Otis Mangrum, et ux	wt	Sept	29	1976	126	494
Bell, Robert L., et ux	Eunice McKinnon	wt	Sept	29	1976	126	415
Bridges, Gilbert, et ux	Evelyn Lucy Bridges, et ux, et al.	wt	Sept	30	1976	126	416
Blann, George Kenneth, et ux	Maragay, Inc.	wt	Oct	5	1976	126	453
Bark, Buddy D., et ux	Marrin Wayne Redfearn, et ux	wt	Oct	5	1976	126	457
Bailey, James D., et ux	William Hardy May, et ux	wt	Oct	5	1976	126	451
Briggman, Babbie B.	Thomas E. De Boreas, et ux	wt	Oct	5	1976	126	454
Berryhill, James, et ux	T. E. McCulley, et ux	Special wt	Oct	6	1976	126	473
Bullard, Strickland, et ux	Strickland Bullard, et ux	Deed	Oct	6	1976	126	468
Bullard, Alfred H.	Willie M. Bullard	Quit claim	Oct	7	1976	126	493
Bombay Trust Savings & Loan Assoc.	O. B. Tyler, Substituted Trustee, et al.	Substituted Trustee Deed	Oct	7	1976	126	507
Bonchillon, O. W.	Russell Williams	wt	Oct	8	1976	126	523
Bowland, W. C.	Mrs. Cora S. Bowland	Special wt claim	Oct	12	1976	126	546
Brend, Charles H., Jr.	William A. Potter	wt	Oct	13	1976	126	571
Bowden, Donald S., et ux	James R. Witt, et ux	wt	Oct	13	1976	126	565
Bridgetown, Inc.	Bobby D. Stokes, et ux	wt	Oct	13	1976	126	522
Briester, Bryan C., et ux	Jaquelin C. Jones	wt	Oct	13	1976	126	564
Buchanan, Roy L.	Mary Jeanette Anderson	wt	Oct	14	1976	126	583
Brown, William S., et ux	Lamar Young, et ux	wt	Oct	19	1976	126	629
Branson, Donna H.	Unicom International, Inc.	wt	Oct	20	1976	126	632
Buoke, Walter C., Jr.	James L. Lullrell, et ux	wt	Oct	20	1976	126	636
Bridgetown, Inc.	James H. Maddox, et ux	Special wt	Oct	20	1976	126	644
Brown, Robert Homer, et ux	Sec. of Housing Urban Dev.	wt	Oct	25	1976	126	678
Bailey, Emmitt W., et ux	Albertine M. Cray, et ux	wt	Oct	26	1976	126	706
Brookland, Donald F., Jr.	Charles P. Duke, Jr., et ux	wt	Oct	26	1976	126	703
Buck, Kenneth D., et ux	Chester S. Dye	Special wt	Oct	28	1976	126	723
Burlison, Paul	Bailey Mortgage Co.	wt	Oct	29	1976	126	732
Brown, Donald M.	De Soto County Health Authority	Special wt claim	Nov	1	1976	126	749
Bailey, James E., et ux	Maurin E. Fairbanks, et ux	wt	Nov	3	1976	126	780
Bowland, W. C.	Mrs. Cora S. Bowland	Special wt claim	Nov	4	1976	126	793
Brunson, D. J.	Bruce James Brunson, et al.	wt	Nov	4	1976	126	791



DeSOTO COUNTY, MISSISSIPPI

REVERSE

Lawrence-Greenwood 92624

GRANTEE	GRANTOR	Nature of Instrument	Date of Filing Instrument			Recorded	
			Month	Day	Year	Book	Page
Brieherton, James E., et ux	Doubland Property Exchange, Inc	wt	Nov.	8	1976	126	817
Baker, Robert N.	Carolyn S. Baker	wt claim	Nov.	8	1976	126	811
Bryant, Madie R., et ux	Robert Lynn Wooten	wt	Nov.	12	1976	126	865
Bruce, Vera Lee, et al	Matthe B. Jely, et al	wt	Nov.	12	1976	126	869
Buch, Frank Elliott, et ux	Albertine-McCroy Bldg, Inc.	wt	Nov.	12	1976	126	886
Bean, Mary Francis	Charles David Hamlin	wt	Nov.	12	1976	126	882
Barber, William T., et ux	Bridgetown, Inc.	wt	Nov.	12	1976	126	878
Bankers Trust Savings & Loan	O. B. Taylor, Jr. Sub. Trustee	substituted Trustee's deed	Nov.	12	1976	126	887
Bridgetown, Inc.	Jerry A. Weatherly, et ux	wt	Nov.	16	1976	126	909
" "	Jacobi W. Flynn, et ux	wt	Nov.	16	1976	126	910
Bacon, Sherlo J. et ux	Walkem Dev. Co. of MS, Inc.	wt	Nov.	16	1976	126	921
Boyette, Karen S., et ux	" "	wt	Nov.	16	1976	126	920
Bennett, Jackie R., et ux	Minston Real Jenkins, et ux	wt	Nov.	16	1976	126	917
Bailey Mortgage Company	Dudley B. Bridgforth Jr, substituted Trustee	substituted Trustee's deed	Nov.	17	1976	126	946
Barron, Ronald E., Jr., et ux	Administrator of Veterans Affairs	wt	Nov.	16	1976	126	924
Beinhardt, Fred M., et ux	Eula Lee Parkerson	wt	Nov.	17	1976	126	939
Bullock, Leroy, et ux	Donald M. Brown	wt	Nov.	22	1976	127	20
Bishop, Dale E., et ux	Paul Burlington	wt	Nov.	22	1976	127	27
Box, Annie Ruth Howell	Carolyne J. McCurdy	wt	Nov.	22	1976	127	41
Bostic, Clayton C., et ux	Walker Dev. Co. of MS, Inc.	wt	Nov.	23	1976	127	42
Broom, Bruce Scott, et ux	George E. Beck, et ux	wt	Nov.	24	1976	127	87
Burgess, Doyle D., et ux	Larry W. Johnson, et ux	wt	Nov.	29	1976	127	110
Baker, Ronald Gordon, et ux	Estate Homes, Inc.	wt	Nov.	29	1976	127	115
Bollinger, Richard	Mary E. Bollinger	wt claim	Nov.	29	1976	127	105
Butler, Wesley A., et ux	Walter W. George, et ux	wt	Nov.	30	1976	127	127
Bank of Mississippi	James W. Amos, Trustee, et al	Trustee's deed	Dec.	1	1976	127	131
Brown, Edgar C., et ux	Bridgetown, Inc.	wt	Dec.	1	1976	127	136
Bounds, Leticia C., et ux	" "	wt	Dec.	1	1976	127	137
" " " "	" "	wt	Dec.	1	1976	127	138
Bell, Carmen, et ux	" "	wt	Dec.	1	1976	127	139
Barnette, Curtis D., et ux	" "	wt	Dec.	1	1976	127	140
Bryson, Eddie C., et ux	J. T. Douglas, et ux	wt	Dec.	2	1976	127	192
Burynan, Virginia D., et ux	Norman McNeal, et ux	wt	Dec.	2	1976	127	195
Baker, S. D.	Charles H. Brand, et ux	wt	Dec.	3	1976	127	203
Bourman, Michael W., et ux	Estate Homes, Inc.	wt	Dec.	8	1976	127	239
Berryman, William J., et al	James Clifford Fraizer Jr, et ux	wt	Dec.	13	1976	127	312
Bailey Mtg Co.	Dudley B. Bridgforth, Jr., et al	substituted Trustee's deed	Dec.	14	1976	127	335
Brewer, Bernice W., et ux	Robert H. Marks, et ux	wt	Dec.	14	1976	127	317
Burlison, Paul	Bailey Mortgage Co	wt	Dec.	14	1976	127	321
Bellard, A. D., Jr.	Jerry R. Ramsey	wt	Dec.	14	1976	127	329
Boone, Laurence A., Sr	Margaret J. Boone	quit claim	Dec.	16	1976	127	359
Blythe, Palmer Terry, et ux	Joe D. Halford	wt	Dec.	17	1976	127	368
Bardel, Betty Jo	Reeves-Williams, Inc	wt	Dec.	17	1976	127	373

DeSOTO COUNTY, MISSISSIPPI

REVERSE

Lawrence Greenwood 92884

GRANTEE	GRANTOR	Nature of Instrument	Date of Filing Instrument			Recorded	
			Month	Day	Year	Book	Page
Burks, Tommy Joe et ux	Estate Homes, Inc.	wt	Dec.	17	1976	127	374
Bohannon, Earl M.	Richard Whitaker, et ux	wt	Dec	20	1976	127	376
Barlow, Jessie, et ux	Northwest Builders, Inc.	wt	Dec	23	1976	127	440
Bridgetown, Inc.	A + tel Construction Co.	wt	Dec.	27	1976	127	455
Ballard, A. S. Jr. et al	Joe. E. Lauderdale et ux	quit claim	Dec.	27	1976	127	453
Ballard, Grady J.	Pete Spicer et ux	wt	Dec.	27	1976	127	467
Bridgforth, Rowerlene R.	Jerry S. King, et ux	wt deed gift	Dec.	28	1976	127	492
Bridgforth, Dudley B., Jr.	Charles H. Fuller	wt deed gift	Dec	28	1976	127	519
	David R. Bridgforth, et al	wt	Dec	30	1976	127	561
	Rowerlene R. Bridgforth	wt deed gift	Dec	30	1976	127	563
1977							
Bell, Claude A. III et ux	Bill J. Spence et al	wt	Jan.	4	1977	127	597
Berryhill, Ronald G. et ux	William H. Allen et ux	wt	Jan.	4	1977	127	587
Bell, Bobby Gene, et ux	Raymond R. Gayner, et al	wt quit claim	Jan	5	1977	127	664
Burgess, Ronald T., et ux	Donald M. Brown	claim	Jan	7	1977	127	650
Bond, William W., Jr. et ux	M B J, et ux.	wt	Jan	7	1977	127	665
Brookfield, Charles B.	Memphis Banka Trust Co.	wt	Jan.	7	1977	127	676
Barber, Eben Barlow, et ux	Rogers Building Corp.	wt	Jan.	7	1977	127	663
Bullington, Arthur W. et ux	Ronald S. Wilkes, et ux	wt	Jan.	7	1977	127	696
Bruce, Joseph A., et ux	Bridgetown, et ux.	wt	Jan.	10	1977	127	701
Burgess, Charlotte	Cecil J. Harselman	wt quit claim	Jan.	10	1977	127	739
Booth, William E., et ux	Frank W. Brandon, et ux	wt	Jan.	11	1977	127	762
Bankers Trust Savings & Loan	Colonial Savings & Loan	wt deed gift	Jan	10	1977	44	279
Boling, Ernest Russell, et ux	Ollie Minnie Chaate	wt correction	Jan	12	1977	127	762
Bryan, Denver D., et ux	James N. Sundeck, et ux	wt	Jan	13	1977	127	778
Buck, Hermit B., et ux	Hermit B. Buck	wt	Jan	13	1977	127	797
Bellat, Arthur L., Jr., et ux	Julia Sneed, et al	wt	Jan	13	1977	127	781
Burymann, Virginia S.	Joe T Thomas & ux, Jr. et ux	wt	Jan.	14	1977	127	801
Billings, Edward C., et al	M. P. Hammonds, et ux	wt	Jan	18	1977	127	824
Boyx, Ellis G., et ux	Shelby Childs	wt	Jan	19	1977	127	838
Burymann, William S., et ux	Charles E. Abbott	wt	Jan	20	1977	127	842
Bridgetown, Inc.	Douglas F. Jones, et ux	wt	Jan	20	1977	127	852
Broom, James Andrew	Carolyn P. Broom	wt quit claim	Jan	24	1977	127	885
Brookshire, Harold Cook, et ux	James O. Sullivan, et ux	wt	Jan	25	1977	127	893
Bennett, Florence Elaine, et ux	Annie B. Dickerson	wt quit claim	Jan	26	1977	128	13
Box, Ray E., et ux, et al	Walter Francis Mc Cartz, et ux	wt	Jan.	26	1977	128	15
Bohannon, M. H., et ux	Heraldine Baldrighini	wt	Jan	26	1977	128	21
Bridges, James B., et ux	Marion B. Smith, Jr., et ux	wt	Jan	28	1977	128	28
Byhalia Creek Farms, et ux.	Swiss American of MS, Inc.	wt	Jan.	31	1977	128	95

PIA's Certified Book

DeSOTO COUNTY, MISSISSIPPI

REVERSE

Lawrence-Greenwood 92684

GRANTEE	GRANTOR	Nature of Instrument	Date of Filing Instrument			Recorded	
			Month	Day	Year	Book	Page
Bailey Mortgage Co.	Dudley B. Bridgforth, Jr.	Sub. Trustee's Deed	Jan	31	1977	128	51
Baughin, Tommy W., et ux	First Holly Bldg. Corp.	mt	Feb	1	1977	128	72
Branwell, Harold H., et ux	William E. Brown, et ux	wt	Feb	1	1977	128	85
Berryman, William S.	Donald H. Nash, et ux	wt	Feb	7	1977	128	153
Booth, Margaret S.	David Lee Booth	Quit Claim	Feb	7	1977	128	156
Ballinger, Richard	Mary E. Ballinger	Quit Claim	Feb	4	1977	128	144
Bledsoe, Leroy, et ux	Rivers. Williams, Inc.	wt	Feb	7	1977	128	170
Brown, Davi, et ux	Thomas W. King, et ux	wt	Feb	8	1977	128	169
Barnes, William E., et ux	George S. Barnes, et ux	wt	Feb	8	1977	128	171
Burison, Paul	Bailey Mtg. Co.	wt	Feb	10	1977	128	148
Brazzale, Evelyn S.	Co-Executors & Co-Trustees w/w Charles L. Brazzale	Special	Feb	10	1977	-	-
Berryman, William S., et ux	Charles E. Abbott	Quit Claim	Feb	11	1977	128	205
Bullard, Leonard, et al	Bertie Mae White	wt	Feb	14	1977	128	235
Bullard, Leonard	" " "	wt	Feb	14	1977	128	237
Beloate, Billy Wayne, et ux	Billy Wayne Beloate	wt	Feb	15	1977	128	245
Bernard, May S., et ux	Charles Taylor Peatty, et ux	wt	Feb	13	1977	128	255
Berryman, Virginia S., et al	Burns S. Watkins, et ux	wt	Feb	16	1977	128	265
Brown, Hugh M.	M. F. Harris, Jr., et al	Quit Claim	Feb	16	1977	128	259
Bernard, May S., et ux	Charles Thompson Const. Co.	wt	Feb	16	1977	128	257
Bell, Paul, et ux	W. B. Ward Builders, Inc.	wt	Feb	18	1977	128	292
Burton, Wilma Dale	Thomas Don Burton	Quit Claim	Feb	22	1977	128	324
Robert E. Brown Const. Co.	Riverside of Marks	wt	Feb	22	1977	128	299
Brown, Robert E., d/b/a	Henry C. Self, et al d/b/a	wt	Feb	22	1977	128	299
Bank of Miss	James L. Murphy, et ux	Easement	Feb	24	1977	120	497
Bridgetown, Inc.	Durward S. Ashley, et ux	wt	March	1	1977	128	414
" "	Robert F. Freeman, et al	wt	March	1	1977	128	415
" "	Robert E. Mercer, et ux	wt	March	1	1977	128	416
Brooks, Shirley S.	Jr. M. Gurley	wt	March	1	1977	128	403
Brazzale, Evelyn S.	Co-Executors & Co-Trustees w/w Charles L. Brazzale	Special	Mar	2	1977	128	459
Berryman, William S., et ux	A. Harold McEath, et ux	wt	Mar	2	1977	128	430
Bell, Archie J., et ux	Bernice L. Heath	wt	Mar	4	1977	128	446
Bridgforth, Dudley B., Jr.	R. L. Thompson	wt	Mar	7	1977	128	453
Bannon, Earl M.	Richard W. Hatcher, et ux	wt	March	8	1977	128	474
Bank of Mississippi	James W. Ames, Trustee, et al	Trustee's Deed	March	9	1977	128	479
" " "	John B. Strickland, et ux, et al	P.O.W. substituted Trustee's Deed	March	9	1977	120	509
Bailey Mortgage Company	Dudley B. Bridgforth, Jr. Trustee	Trustee's Deed	March	9	1977	128	489
Bjorklund, William R., et ux	Bridgetown, Inc.	wt	Mar	10	1977	128	513
Britt, Richard H., et ux	" "	wt	Mar	10	1977	128	514
Bushy, Larry W., et ux	Blodysa M. Bell, et ux	wt	Mar	10	1977	128	503
Bridgetown, Inc.	Delmar W. Thompson, et ux	wt	March	11	1977	128	543
Brewer, James A., et al	Doris A. Clark, et ux	wt	Mar	15	1977	128	565
Busch, Curtis E.	H. B. Ferguson, Commissioner	Deed	Mar	17	1977	128	604
Butler, Mark Thomas, et ux	Gerry Dale Haynes, et ux	wt	Mar	17	1977	128	597
Battle, Claude L.	Tommy D. Hazzal	wt	Mar	23	1977	128	653



DeSOTO COUNTY, MISSISSIPPI

REVERSE

Lawrence-Greenwood 92684

GRANTEE	GRANTOR	Nature of Instrument	Date of Filing Instrument			Recorded	
			Month	Day	Year	Book	Page
Bridgetown, Inc.	George Raymond Coates	wt	Mar	24	1977	128	680
Boyette, William C., et ux	John D. Johnson, et ux	wt	March	25	1977	128	763
Borden, Leo, et ux	Clepton Lee Bata, et ux	wt	March	28	1977	128	702
Bata, Clepton Lee, et ux	Marion D. Armstrong, et ux	wt	March	28	1977	128	705
Brown, Stephen T.	Edward C. Jones, et ux	wt	March	28	1977	128	722
Baker, Evelyn S.	James E. McRee & Co., Inc.	wt	Mar	29	1977	128	734
Betta, Sandy	Harold Milan, et ux	wt	Mar	31	1977	128	755
Burnette, Richard B., et ux	Ray Moore Piment, et ux	wt	Mar	31	1977	128	759
Bankers Trust Savings & Loan Assoc.	W. W. Kerr, et al	quit claim	April	1	1977	128	771
Birmingham, Betty J.	Howard R. Cole, Jr., et ux	wt	April	1	1977	128	784
Bridgetown, Inc.	James W. Amos, Trustee	Trustee Deed	April	4	1977	128	798
Ballard, H. T.	W. M. Gibson	wt	April	5	1977	128	838
Barker, Carl T.	Virvan U. Barker	wt	April	6	1977	128	830
Benson, Roger Lee, Jr., et ux	Roger Bidding Long	wt	April	7	1977	129	1
Bridgetown, Inc.	Frank A. James, et ux	wt	April	11	1977	129	33
" " " "	" " " "	wt	April	11	1977	129	34
Barbour, David H., Trustee	Evelyn Barbour, et al	wt	April	12	1977	129	55
Bridgetown, Inc.	Jerry A. Erwin, et ux	wt	April	13	1977	129	70
" " "	William David Poe, et ux	wt	April	13	1977	129	71
Burnett, William R., et ux	Carington C. Bacon, et ux	wt	April	13	1977	129	74
Bender, Bessie O.	Charles A. Bender, Jr., et ux	wt	April	18	1977	129	139
Barbour, David H., Trustee	Evelyn Barbour, et al	wt	April	19	1977	129	143
Boggan, Fred Jr.	Cheryl P. Boggan	quit claim	April	19	1977	129	160
Blackburn, Elizabeth Pounders, et ux	Everett Pounders, et al	deed gift	April	19	1977	129	151
Bridgetown Volunteer Fire Department, Inc.	DeSoto County, Ms	conveyance deed of record	April	19	1977	129	157
Blake, John R., et ux	Geel V. Davis, et al	wt	April	20	1977	129	169
Banner, Billy W., et ux	Rever. Williams, Inc.	wt	April	21	1977	129	208
Burlison, David P., et ux	Paul Burlison	wt	April	21	1977	129	177
Brooker, Charles Glenn, et ux	Larry Douglas McVay, et ux	wt	April	21	1977	129	181
Baker, Robert Glenn, et ux	Robert Glenn Baker	quit claim	April	21	1977	129	184
Brodshaw, Sherron J.	Agnes Neal Cook Medlin	wt	April	22	1977	129	187
Buchanan, W. T., et ux	Natalie W. Ekmare, et al	wt	April	22	1977	129	188
Boulton, D. Malone, et ux	Sherron D. Brodshaw	wt	April	22	1977	129	190
Bridgetown, Inc.	S+W Construction Co., Inc.	wt	April	26	1977	129	211
Bridges, James J.	Mary Jo S. Williams	wt	April	26	1977	129	205
Busby, Charles F., et ux	Henry St. Busby, et ux	wt	April	26	1977	129	218
Burchfield, Michael R., et ux	Paul Burlison	wt	April	26	1977	129	221
Baddow's Bargain Centers, Inc.	William St. Ken, et al	wt	April	26	1977	129	227
Braun, William H., et ux	Arthur A. Wright, Jr., et ux	wt	April	27	1977	129	239
Bradley, Earl G., et ux	Maragay, Inc.	wt	April	28	1977	129	254
Bailey, Roy W., et ux	Bary Bridgford Realty, Inc.	wt	April	29	1977	129	265
Brown, Betty C.	Robert C. Brown	quit claim	April	29	1977	129	283
Birney Farms, Inc.	Heugh Dancy	wt	May	2	1977	129	285

DeSOTO COUNTY, MISSISSIPPI

REVERSE

Lawrence-Greenwood 92684

GRANTEE	GRANTOR	Nature of Instrument	Date of Filing Instrument			Recorded	
			Month	Day	Year	Book	Page
Boatwright, James Russell, <sup>gr. et ux</sup> <i>evergreen cemetery, ussm</i>	Mrs. Ermance V. Newberry, <sup>et al</sup> Kay Newberry Fice, et al	deed gift	May	6	1977	129	389
Broadway, Russell, et al	Kay Newberry Fice, et al	deed	May	6	1977	129	391
Baker, Jimmie L., et ux	David E. Fousdale, et ux	wt	May	9	1977	129	399
Bridgetown, Inc.	Danny N. Bafford, et ux	wt	May	12	1977	129	437
Bowlen, Terry	Ray Malone Bowlen	wt	May	13	1977	129	460
Bradshaw, Sherron D.	Allie Mae Hunter	wt	May	13	1977	129	459
Bridgetown, Inc.	James A. Taylor, et ux	wt	May	16	1977	129	474
Burks, Henry E. et ux	James O. Simpson et ux	wt	May	16	1977	129	483
Brodrick, Lendal et ux	Joanell W. La Pointe	wt	May	16	1977	129	485
Boatwright, Leonard	Mrs. Ermance V. Newberry, <sup>et al</sup>	deed of gift	May	16	1977	129	497
Burlison, Paul	Bailey Mortgage Co.	wt	May	17	1977	129	507
Berryhill, Coye D.	Ralph A. Galliker, et ux	wt	May	18	1977	129	517
Ballard, George J., et ux	Reeves-Williams, Inc.	conrection deed	May	18	1977	129	516
Brown, Kenneth H. et ux	Bill C. Taylor, et al	wt	May	19	1977	129	537
Baptist, M.C., et al	Arevure Maxwell	R-O-W	May	19	1977	120	577
Baptist, Sam Ella, et al	M.C. Baptist	R-O-W	May	19	1977	120	581
Baptist, M.C., et al	Sam Ella Baptist	R-O-W	May	19	1977	120	579
Bible, Hubert D., Jr., et ux	Parkway Gardens, Inc.	wt	May	19	1977	129	571
Bridgetown, Inc.	Bobby G. Nelson, et ux	wt	May	20	1977	129	552
"	Joseph H. Prevost, et ux	wt	May	20	1977	129	553
Burch, Lucius E., Jr.	John S. Porter	wt	May	23	1977	129	595
Bridgetown, Inc.	Doyle J. Childress	wt	May	25	1977	129	589
"	Jerry C. Coney, et ux	wt	May	25	1977	129	590
Beier, Purvis, et ux	Rentlauf, Inc.	wt	May	25	1977	129	637
Baptist, M.C., et al	James Edward Baptist, <sup>et ux</sup>	R-O-W	May	25	1977	120	584
Biffle, Byron D., et ux	James Vernon Hobbs	wt	May	26	1977	129	605
Burks, Vernon L., et ux	Almac Construction Co., <sup>Inc.</sup>	wt	May	27	1977	129	630
Brunini, Rev. Joseph B.	Sacred Heart Southern Mission, <sup>Inc.</sup>	wt	May	27	1977	129	624
Baker, Naomi	Robert Jerry Baker, Jr. et al	quit claim	May	27	1977	129	619
Burlison, Paul	Bailey Mortgage Co.	wt	June	1	1977	129	674
Brown, Frances June	Robert Homer Brown	quit claim	June	7	1977	129	740
Boyle Dev. Co.	Schoolfield Dev. Corp.	wt	June	7	1977	129	745
Brewer, Samuel Edward	Barbara J. Brewer	quit claim	June	8	1977	129	769
Buchanan, H. F., et ux	Natalie W. Elmore, et al	conrection wt	June	13	1977	129	801
Bushy, William F., et ux	Rhuel P. Dickinson, et ux	wt	June	13	1977	129	800
Burlison, Paul	Mississippi Lake Corp.	wt	June	15	1977	129	825
Baptist, George	M.C. Baptist, et al	wt of division	June	15	1977	129	829
Baptist, Robert	" "	wt of division	June	15	1977	129	831
Bolin, Floyd C., et ux	P. Killip M <sup>e</sup> H. H. H. H. H.	wt	June	16	1977	130	1
Bohannon, Lydle, et ux	Lillie M. Mc Neil	wt	June	17	1977	130	5
Baldwin, Loise Mae	Loise Mae Baldwin, et al	wt	June	20	1977	130	86
Berryman, William S., et ux	Bertha Susan Gibson	wt	June	20	1977	130	32
Brady, James D., et ux	Walter S. Joiner, et ux	wt	June	21	1977	130	65

DeSOTO COUNTY, MISSISSIPPI

REVERSE

Lawrence-Greenwood 92684

GRANTEE	GRANTOR	Nature of Instrument	Date of Filing Instrument			Recorded	
			Month	Day	Year	Book	Page
Burkes, Earlie Glen, et ux	Mary Ruth Campbell, et al	wt	June	21	1977	130	67
Benner, Michael L.	Linda D. Benner	quit claim	June	23	1977	130	95
Bateman, Linda L.	Gordon L. Bateman	quit claim	June	23	1977	130	96
Barber, Mills E. Jr.	Eloris M. Barber	quit claim	June	24	1977	130	114
Bowser, Clarence	Alvin Bowser, Sr., et al	Partition	June	29	1977	130	149
Bowser, Alvin, Sr.	Wilma Thurman, et al Charles Thompson Const. Co.	Deed	June	29	1977	130	147
Berry, Gary Rodney, et ux	Charles Thompson dba	wt	July	1	1977	130	173
Burdett, Franklin J., et ux	J. A. Trade, et ux	wt	July	1	1977	130	177
Briones, Lambert M. et ux	Secretary of Housing + Urban Dev.	special wt	July	1	1977	130	192
Burleson, Richard Wayne, et ux	Reeves-Williams, Inc.	wt	July	7	1977	130	238
Bailey-Parks, Inc.	Ray Trager, et al	wt	July	7	1977	130	229
Barnes, W. Carlton	Robert C. Casper	wt	July	11	1977	130	257
Barnis, Anthony F., et ux	Sidney M. Katz, et al Trustees	wt	July	12	1977	130	273
Bailey, Donald E., et ux	Reeves-Williams, Inc.	wt	July	12	1977	130	266
Burn, Wayne Wesley, et ux	Tom Divine Development Corp	wt	July	13	1977	130	277
Bing, Thomas F., et ux	Thomas F. Bing, et ux	wt	July	14	1977	130	306
Berryhill, Thelie C.	Haltem Dev. Co. of Ms, Inc.	wt	July	15	1977	130	329
Berrymann, William D., et ux	Robert Lagleheart, et ux	wt	July	19	1977	130	342
Benson, Harry E., et ux	Geraldine B. Riley, et al	wt	July	20	1977	130	365
Baker, William W., et ux	William Francis Kelle, et ux	wt	July	22	1977	130	403
Burkhardt, A. H. Jr. et ux	Ernest Dalton Ryan et ux	wt	July	25	1977	130	455
Burlison, David Paul et ux	Haines E. Osborne	wt	July	25	1977	130	417
Buoke, Walter C. Jr. et ux	H. R. Harville et ux aka Michael Weiss Home	quit claim	July	26	1977	130	423
Boling, Marsha J., et al	Michael Weiss, et ux	correction	July	27	1977	130	456
Barnes, Robert J., et ux	Carl Jack T. Thomas, et ux	wt	July	29	1977	130	474
Brannan, Frank H., Jr.	Richard A. Cook	wt	July	29	1977	130	478
Bahlman, Michael W., et ux	Bridgetown, Inc.	wt	Aug	1	1977	130	486
Bullock, Lewis, et ux	" "	wt	Aug	1	1977	130	487
Breon, Emogene P., et al	Richard M. Athey, et ux	wt	Aug	1	1977	130	517
Bridgetown, Inc.	Jackie F. Alexander, et ux	wt	Aug	1	1977	130	522
	Bobly J. Nachlinger, et ux	wt	Aug	1	1977	130	523
Bratton, O. O., et al	George S. McIngvale, Trustee	Deed	Aug	2	1977	130	548
Birmingham, D. Lee D., Jr.	Max Annie Lee B. Conger	Deed	Aug	4	1977	130	574
Bailes, Oleta	E. H. Bryant, et ux	wt	Aug	4	1977	130	582
Boyle, Larry C., et ux	Americana Homes, Inc.	wt	Aug	4	1977	130	586
Bryant, E. H., et ux	Oleta Bailes	wt	Aug	4	1977	130	588
Bell, Josh B. III, et al	William J. Houston, III, et al	wt	Aug	5	1977	130	596
Butler, James R., et ux	Richard F. Walls, et ux	wt	Aug	8	1977	130	609
Bridgetown, Inc.	James E. Higgins, et ux	wt	Aug	8	1977	130	620
Blann, James H., Sr.	James H. Blann, Sr., et ux	wt	Aug	9	1977	130	628
Bouchillon, A. H., et ux	Manando Memorial Cemetery	wt of cemetery	Aug	10	1977	130	639
Bailey Mortgage Co.	Oudley B. Bridgforth, Jr.	sub trustee	Aug	11	1977	130	654
Baker, Vicki R.	Paul Burlison	wt	Aug	12	1977	130	676



DeSOTO COUNTY, MISSISSIPPI

REVERSE

Lawrence-Greenwood 92684

GRANTEE	GRANTOR	Nature of Instrument	Date of Filing Instrument			Recorded	
			Month	Day	Year	Book	Page
Blanton, Jack Dennis, et ux	Esther Branan, et al	wt	Aug	15	1977	130	689
Buckley, Paul D., et ux	Reeves-Williams, Inc.	wt	Aug	15	1977	130	694
Bryant, Wm. M. et ux	Thompson Bros. Constr. Co.	wt	Aug	16	1977	130	720
Burlison, Paul	Bailey Mortgage Co.	wt	Aug	17	1977	130	734
Babb, Danny L., et ux	Maragay, Inc.	wt	Aug	17	1977	130	739
Brigman, John, et ux	Fary White, et ux	wt	Aug	17	1977	130	750
Bryman, William S., et ux	Charles J. Williams, et ux	quit claim	Aug	17	1977	130	749
Bailey Mortgage Co.	See U. Hambaker, Sub. Trustee	Trustee's Deed	Aug	22	1977	130	777
Berryhill, Howard S., et ux	Almae Construction Co., Inc.	wt	Aug	22	1977	130	784
Bryan, Bobby D., et ux	Charles S. Siciliano, et al	wt	Aug	22	1977	130	792
Bradley, Joe L. et ux	Allen Bridgforth et ux	wt	Aug	23	1977	130	794
Brown, Dan et ux	Lloyd Benson et ux	wt	Aug	23	1977	130	795
Baker, Hail L. et al	Ernest F. Sowell et al	wt	Aug	23	1977	130	803
Bland, Patricia W.	Pt. Regency Dev. Co. Inc.	wt	Aug	23	1977	130	811
Boekhold, Regina, et al	Edward O. Crouch, et ux	wt	Aug	25	1977	131	10
Burnette, Max C., et ux	Mary H. Marshall	wt	Aug	25	1977	131	15
Burrows, Charles L. S., et ux	R. E. Mobley, et ux	wt	Aug	26	1977	131	21
Burlison, Paul	Bailey Mortgage Co.	wt	Aug	29	1977	131	40
Bridgetown, Inc.	Paul E. Mobley, Jr., et ux	wt	Sept	2	1977	131	106
"	Jack B. Williamson, et ux	wt	Sept	2	1977	131	107
Bumpous, Donald L., et ux	Patricia Ann Schoggen	wt	Sept	6	1977	131	126
Brown, Wm Davis, Jr., et ux	Eugene Franklin Nash, et ux	wt	Sept	7	1977	131	177
Berryhill, George T., Jr., et ux, et al	Walker Dev. Co. of Ms., Inc.	wt	Sept	8	1977	131	200
Brazeele, G. Paul, et ux	Edward E. Sandridge, et ux	wt	Sept	9	1977	131	219
Brown, William A., Jr., et ux	William J. Savage, et ux	wt	Sept	9	1977	131	208
Brown, Doug	Dan V. Cunt Jr., et ux	wt	Sept	12	1977	131	224
Blaney, James H., Jr., et ux	James Kerson Hobbs	wt	Sept	13	1977	131	246
Barnett, Homer O., et ux	Northwest Builders Inc.	wt	Sept	13	1977	131	251
Brownlee, Robert M., et ux	"	wt	Sept	13	1977	131	252
Bridgetown, Inc.	John R. Doggett, et ux	wt	Sept	14	1977	131	260
Baker, Robert N.	Carolyn J. Baker, et vir	wt	Sept	16	1977	131	317
Bennett, Burrey M., Jr., et ux	Hermie H. Adams, et ux	wt	Sept	20	1977	131	336
Black, James D., et ux	Oscar Happer, Jr.	wt	Sept	20	1977	131	339
Bridgetown, Inc.	Raymond P. Cressy, et ux	wt	Sept	21	1977	131	360
"	Harold S. Goodrich, et ux	wt	Sept	21	1977	131	361
"	Cecil J. Hush, et ux	wt	Sept	21	1977	131	362
Bloom, Charles R., et ux	Raymond Earl Willard, et ux	wt	Sept	21	1977	131	345
Bookout, Janet Sue	Alex Ray Bookout	quit claim	Sept	22	1977	131	347
Bridgetown Inc	Lester W. Smith et ux	wt	Sept	26	1977	131	407
Bridgetown Inc.	Andy R. Hunter, et ux	wt	Sept	26	1977	131	406
Billy Cop Building Inc	Unifast, Inc.	wt	Sept	26	1977	131	397
Brown, Steven Lee et ux	Lavonne McClord	wt	Sept	26	1977	131	389
Bridgetown INC.	Guy B. Sies Jr. et ux	wt	Sept	28	1977	131	432

DeSOTO COUNTY, MISSISSIPPI

REVERSE

Lawrence-Greenwood 32684

GRANTEE	GRANTOR	Nature of Instrument	Date of Filing Instrument			Recorded	
			Month	Day	Year	Book	Page
Bacon, George H., et ux	Marjorie D. Bacon, et ux	wt	Oct	29	1977	131	443
Bauden, Donald L., et ux	Larry D. Helmes, et ux	wt	Oct	3	1977	131	691
Bennett, Dalton L., et ux	Charles L. Giordano, et al	wt	Oct	3	1977	131	497
Botin, Walter H., et ux	Southeastern Resources Corp.	oil & gas lease	Sept	30	1977		ERROR
Bennett, Stanton H. et ux	Herald M. Skaggs et ux	wt	Oct.	4	1977	131	514
Broadway, Regina et ux	Leo Fortune, Jr. et ux	wt	Oct.	4	1977	131	515
Bailey Mortgage Co.	Mississippi Valley Sav. & Loan	Special wt	Oct	5	1977	131	527
Brown, Charles D., et ux	James H. Cunningham, et ux	wt	Oct	5	1977	131	526
Bushart, Earl N., et ux	Dorothy N. Alree	wt	Oct	5	1977	131	531
Baker Sr, Wayne E., et ux	Betty Ann Griffin Baker	wt	Oct	7	1977	131	553
Bennett, Tommy Joe, et ux	Dorothy M. Haly, et ux	wt	Oct.	10	1977	131	570
Burns, Thomas A., et ux	Jerry A. Dumbley, et ux	wt	Oct.	10	1977	131	569
Brauer, Arthur J., et ux	Nello J. Raggiante, Jr.	wt	Oct	11	1977	131	581
Brookins, Frank J., et ux	Genald Douglas Hadley, Jr., et ux	wt	Oct	17	1977	131	678
Brown, Doug	D.R. Justinian, et ux	wt	Oct	17	1977	131	677
Barkley, James M.	Edna R. Barkley	wt	Oct	18	1977	131	688
Bradley, Thomas E., Jr. et ux	David C. Drey, et ux	wt	Oct.	18	1977	131	709
Bull, Gwendolyn	W.W. Bullard, et ux	wt	Oct.	19	1977	131	707
Bullard, Clayton	" " " "	wt	Oct.	19	1977	131	710
Bullard, Bernades	" " " "	wt	Oct.	19	1977	131	711
Bigelow, Jess, et ux	J. L. Crockett, et ux	wt	Oct	19	1977	131	719
Bullard, Edderson	Gwendolyn, Belli	wt	Oct	21	1977	131	752
Burlison Builders, Inc.	Bailey Mortgage Co.	wt	Oct	25	1977	131	783
Burch, Bernice J.	Pt. Regency Dev. Co, Inc.	wt	Oct	26	1977	131	794
Boulard, W.S., et ux	Joe C. Nichols, et ux	wt	Oct	27	1977	131	818
Brady, Thomas R. Jr. et ux	Effie E. Brady	quit claim	Oct	27	1977	131	845
Burns James R. et ux	Effie Eason Brady	wt	Oct	27	1977	131	843
Buchanan, Billy E., et ux	Colleen S. Engel	wt	Oct	31	1977	132	13
Bass, Ronald Harold et ux	James C. Green et ux	wt	Nov.	1	1977	132	24
Beck, Mary F.	Larry H. Beck	quit claim	Nov.	1	1977	132	21
Bailes, Mary Eleta	Alvin E. Lilles	wt	Nov	2	1977	132	40
Belin, Billy R.	Shirley Belin	quit claim	Nov	2	1977	132	47
Bojett, Tommy J. et ux	Bonnie H. Hoode	wt	Nov.	2	1977	132	51
Brand, Charles N., Jr.	Richard L. Draughon	wt	Nov	3	1977	132	65
Brown, James T., et ux	Fairbairn Builders, Inc.	wt	Nov.	7	1977	132	93
Butler, Henry T., et ux	W.L. LaRue	wt	Nov	7	1977	132	109
Blain, Donald Hugh, et ux	Raymond E. Taggart, et al	wt	Nov	9	1977	132	130
Barker, Denny B., et ux	Paul Burlison	wt	Nov	9	1977	132	125
Bullard, Edderson, et ux	Edderson Bullard, et ux	wt	Nov	10	1977	132	159
Braddy, Jimmy, Wayne, et ux	Thomas T. Braddy, et ux	wt	Nov	10	1977	132	157
Berryman, William S., et ux	Ruby J. Rider	wt	Nov	14	1977	132	148
Boyer, Berlie E. Jr.	Frances June Brown	wt	Nov	14	1977	132	149
Bounds, Edward R., et ux	Northwest Builders Inc.	wt	Nov	14	1977	132	178

DeSOTO COUNTY, MISSISSIPPI

REVERSE

Lawrence-Greenwood 92684

GRANTEE	GRANTOR	Nature of Instrument	Date of Filing Instrument			Recorded	
			Month	Day	Year	Book	Page
Bridgetown, Inc.	James W. Amos, Trustee	Quit claim	Nov.	15	1977	132	195
Bumpous, Dudley R.	United States of America		Nov.	15	1977	132	199
Budgetown, Inc.	Jon L. Rasmussen, et ux	Wt	Nov	16	1977	132	210
"	Sammy Winters, et ux	Wt	Nov	16	1977	132	211
Baranetter, Wilmer E, et ux	Edward E. Wallace, et ux	Wt	Nov	16	1977	132	212
Braddy, Jimmy Wayne, et ux	Thomas T. Braddy, et ux	Corrected Wt	Nov	18	1977	132	233
Bozeman, James C., et ux	Theresa Bozeman Seck	Wt	Nov	21	1977	132	253
Bishop, James W.	Leo Lecture, Jr. et al	Wt	Nov.	22	1977	132	287
Paroun, James E. et ux	Harley Eugene Hodges	Wt	Nov.	22	1977	132	290
Brownlee, Thomas E. et ux	William K. Raley et ux	Wt	Nov.	22	1977	132	295
Bryman, William S. et ux	Stanton H. Bennett	Wt	Nov.	22	1977	132	301
Bryman, William S., et ux	Sandra Fay Stephens	Wt	Nov	22	1977	132	305
Buchanan, W. Thomas, et ux	William S. Bryman, et ux	Wt	Nov	22	1977	132	306
Bullard, Mary, et al	Eugene B. Johnson	Deed by exchange	Nov	23	1977	132	332
Burch, Oliver M., IV	Raymond P. Poirier, et ux	Wt	Nov.	30	1977	132	384
Bell, Roy W.	Roy W. Bell, et ux	Quit claim	Dec	2	1977	132	428
Bounds, Thomas J., et ux	Thomas J. Morgan	Wt	Dec.	2	1977	132	433
Bridgetown, Inc.	Steve D. Baldwin, et ux	Wt	Dec.	5	1977	132	441
Bass, Mary J.	Walter C. McAnatt, Jr.	Wt	Dec.	5	1977	132	444
Blaunt, Steven R. et ux	C. H. Starnes Constr. Co Inc	Wt	Dec	6	1977	132	457
Byrd, Cindy L.	Joy H. Byrd	Quit claim	Dec.	7	1977	132	469
Bean, Gary E. et ux	John W. Phear et ux	Wt	Dec	9	1977	132	498
Barton, Michael Dee, et ux	Stanley D. Barton, et ux	Wt	Dec	14	1977	132	537
Baker, Billy J., et ux	Tommy J. Johnson, et al	Wt	Dec,	14	1977	132	545
Blalock, Barry J., et ux	Donald J. Lee, et ux	Wt	Dec:	14	1977	132	549
Brewer, Larry W., et ux	W. J. Jenne, et ux	Wt	Dec.	14	1977	132	555
Brady, Ellen J.	William T. Brady	Wt	Dec.	14	1977	132	557
Bryman, William S., et ux	Clarence A. Jackson, et ux	Wt	Dec.	15	1977	132	568
Barrett, Ronald J., et ux	Rose L. New	Wt	Dec	15	1977	132	585
Barnett, Thomas E., Jr.	Thomas E. Barnett, Jr.	Wt	Dec	16	1977	132	577
Broadway, Mrs. Mary Louise Wayne	Bobby Joe Broadway	Wt	Dec.	16	1977	132	617
Barber, Kendall Ray, et ux	B. J. Manning, et ux	Wt	Dec.	19	1977	132	629
Bartholomew, Dale	Peter B. Hagan	Wt	Dec.	22	1977	132	692
Bridgforth, David R., et al	Rowellene D. S. Bridgforth	Wt	Dec	28	1977	132	746
Brown, Robert Dean	Robert E. Brown et al	Wt	Dec	28	1977	132	741
Brown, Charles J.	Security Bank of Mo	Wt	Dec	30	1977	132	785
Brown, Robert	Elson Smith, et al	Wt	Dec.	30	1977	132	788
Baker, Annie Wood	Louise Duggan	Wt	Jan	2	1977		



DeSOTO COUNTY, MISSISSIPPI  
REVERSE

1978

GRANTEE	GRANTOR	Nature of Instrument	Date of Filing Instrument			Recorded	
			Month	Day	Year	Book	Page
Baker, Mamie Woods	Louise Suggs	wt	Jan.	3	1978	132	791
Bridgetown, Inc.	Frances D. Scott, Trustee	wt	Jan.	3	1978	132	806
" "	James W. Amos, Trustee	Deed	Jan.	5	1978	132	830
Bledsoe, Jack M., et ux	A. E. Cobb, et ux	wt	Jan.	6	1978	133	5
Bell, J. J. Patrick, II, et ux	Billy J. Baker, et ux	wt	Jan.	6	1978	133	13
Bennington, James Arthur	James Howard Nichols	wt	Jan.	6	1978	133	10
Ballard, William W., et ux	Mrs. Edna Bickerstaff	Quit claim	Jan.	9	1978	133	26
Burlison Builders, Inc.	Bailey Mortgage Company	wt	Jan.	10	1978	133	34
Brewer, Thomas E.	Dancy Development Corporation	wt	Jan.	11	1978	133	42
Bomar, Allen M., et ux	American Homes, Inc.	wt	Jan.	11	1978	133	49
Beecroft, James D., et ux	First Realty Bldg. Corp.	wt	Jan.	11	1978	133	50
Bridgetown, Inc.	James C. Broome, et ux	wt	Jan.	17	1978	133	69
" "	" " " "	wt	Jan.	17	1978	133	70
" "	William T. Barber, et ux	wt	Jan.	17	1978	133	73
Burch, Bonnie F.	Pt. Regency Developmnt Co. Inc.	corrected wt	Jan.	17	1978	133	80
Bland, E. L., et al	Cedar Falls Motor Inc Corp.	wt	Jan.	18	1978	133	83
Burton, Robert H. et ux	Billy J. Lomonica et al	wt	Jan.	20	1978	133	105
Buch, Charles R. et ux	Thomas Phillips et ux	wt	Jan.	20	1978	133	112
Berryman, Virginia et al	Jimmie L. DeHote et ux	wt	Jan.	20	1978	133	116
Bass, Clyde, et al	John D. Rogers, et al	wt	Jan.	20	1978	133	119
Blann, James H., Jr., et ux	Rebecca Ann Tugus Blann	wt	Jan.	23	1978	133	137
Brewer, Curtis E., et ux	Bridgetown, Inc.	wt	Jan.	23	1978	133	142
Brown, James M., Jr., et ux	" "	wt	Jan.	23	1978	133	143
Bell, Ronald Aaron, et ux	Earl D. Doyland, et ux	wt	Jan.	23	1978	133	155
Bridgetown, Inc.	James W. Amos Trustee	Trustee's Deed	Jan.	25	1978	133	161
Boling, James R., et ux	Bridgetown, Inc.	wt	Jan.	25	1978	133	165
Bennington, James Arthur, et ux	James Howard Nichols, et ux	corrected wt	Jan.	25	1978	133	196
Brown, Hubert Allen Jr., et ux	Grover Cleveland Owens, et ux	wt	Jan.	26	1978	133	191
Boone, Johnny R., et al	Edward W. Osborne, Jr.	wt	Jan.	30	1978	133	209
Bige, Jesse Donald, et ux	Howard Drings, et ux	wt	Jan.	31	1978	133	225
Britt, Nellie Earl, et ux	Harold E. Hopkins, et ux	wt	Feb.	2	1978	133	262
Berryman, William S., et ux	Nora B. Hunt	wt	Feb.	6	1978	133	280
Broddock, Roger A.	M. J. Lee, Jr., et ux	wt	Feb.	7	1978	133	323
Bridgetown, Inc.	William N. Helland, et ux	wt	Feb.	10	1978	133	352
Blankenship, Bill B., et ux	William L. Reid, Jr.	wt	Feb.	13	1978	133	372
Brooks, Lillie	Harvey Lee Williams	General wt	Feb.	14	1978	133	390
Bateman, James T., et ux	Dan A. Brown, et ux	wt	Feb.	21	1978	133	429
Bailey Mortgage Co.	Dudley B. Bridgforth, Jr. Trustee	Trustee's Deed	Feb.	21	1978	133	446
Browning, Jimmy R., et ux	Hubert C. Haley, et ux	wt	Feb.	27	1978	133	507
Bell, J. J. Patrick, II, et ux	Wesley M. Bell	wt	Feb.	27	1978	133	504
Burks, Henry Fred et ux	Henry Edward Burks et ux	wt	Mar.	1	1978	133	534
Bennett, James E., et ux	Bridgforth Land & Lumber Inc.	wt	Mar.	3	1978	133	550
Bridgforth, Dudley B. et ux	Hell E. Smith, et ux	wt	Mar.	6	1978	133	566
Blassingame, Kirby W.	Billy W. Parmar et ux	wt	Mar.	10	1978	133	644
Brown, Allen R. et ux	Glade R. Storey et ux	wt	Mar.	13	1978	133	659
Burlison Builders	Bailey Mortgage Company	wt	Mar.	14	1978	133	679

DeSOTO COUNTY, MISSISSIPPI  
REVERSE

1978

Lawrence Greenwood 92684

GRANTEE	GRANTOR	Nature of Instrument	Date of Filing Instrument			Recorded	
			Month	Day	Year	Book	Page
Bates, B. J.	J. B. Bates, Jr., et al	wt	March	15	1978	133	682
Belmede Homes, Inc.	Nelson Dev., Inc.	wt	Mar	17	1978	133	726
Bryant, Billy E., et ux	The Equitable Life Assurance Soc. of U.S.	wt	Mar	17	1978	133	737
Brown, Paul G., et ux	W. W. Kern	wt	Mar	21	1978	133	764
Brown, Earl F.	Polly Sue S. Brown et vir	wt	Mar	22	1978	133	788
" " "	Polly Sue S. Brown et vir	wt	Mar	22	1978	133	783
Baskley, Ronald J., et ux	William E. Lewis, et ux	wt	Mar	24	1978	133	807
Butler, Lula P.	James Edward Phillips	wt	Mar	28	1978	134	9
Barton, Elwin, et ux	Marlon H. Southern, et ux	wt	Mar	28	1978	133	843
Brown, D. L., et ux	Lilla Mae Maddox	wt	Mar	28	1978	134	8
Bayless, James Michael, et ux	Verdy Assurance, Inc.	wt	Mar	28	1978	134	22
Burlison, Builders	Bailey Mortgage Company	wt	Mar	30	1978	134	69
Bass, Hubbard E., et ux	Robert C. Darby, et ux	wt	Mar	31	1978	134	82
Brooks, Shirley S.	Wm. M. Burley	wt	Mar	31	1978	134	55
Brice, J. H., et ux	Ernest L. Sewell, Jr., et al	wt	Mar	31	1978	134	91
Bridgetown, Inc.	James W. Amos, Trustee	Deed	April	3	1978	134	121
" " "	" " "	"	April	3	1978	134	124
Brewer, Dudley E. et ux	Richard Neal Realty	wt	April	3	1978	134	100
Braman, Ralph E. et ux	William D. Hale et ux	wt	Apr	3	1978	134	116
Banker, Ralph V. Jr.	Pellie Sue Nash, Administrator of the Estate of James Edward Nash	wt	Apr	4	1978	134	130
Bauchillon, A. W.	Linda T. Pirtle	wt	Apr	4	1978	134	136
Bridgforth, Barry	First Land Corp.	wt	Apr	5	1978	134	141
Burkett, Donald W. et ux	Michael E. Travers et ux	wt	Apr	6	1978	134	149
Barnes, Woodward & II et ux	Douglas A. Herrington, et al	wt	Apr	6	1978	134	181
Burton, Marie S.	Clifton S. Edwards, et ux	wt	Apr	7	1978	134	189
Bailey, Hal P., Jr.	Peter Paul Hospital	wt	April	7	1978	134	193
Bitt, Clifton D., Jr., et ux	The Philadelphia Saving Fund	wt	April	10	1978	134	214
Bridgforth, Robert S., et ux	Emerige Walker	wt	April	10	1978	134	215
Bonds, Jeffrey S., et ux	Albert J. Babatino, et ux	wt	April	10	1978	134	227
Bills, William Eugene, Jr.	Kirby F. Dattin	wt	April	13	1978	134	253
Buckner, Frank, et ux	Karen Dalabough, et ux	wt	April	14	1978	134	254
Bryce, Phillip W., et ux	National Mortgage Co.	wt	April	20	1978	134	319
Burch, Elma Lee	Fred Young, et ux	wt	April	20	1978	134	372
Baggett, Gary Wayne	James S. Abell	wt	April	21	1978	134	327
Berryman, William S., et ux	Larry Anderson	wt	April	26	1978	134	371
Burlison Builders, Inc.	Mississippi Lake Corp.	wt	April	26	1978	134	383
Baskin, J. T., et ux	Reith Black House	wt	April	26	1978	134	386
Bell, B. J., et ux	David M. Haraway, et ux	wt	April	27	1978	134	389
Bailey, Thomas H., et ux	James C. Barton, et ux	wt	April	27	1978	134	397
Bumette, Richard B., et ux	Beatrice R. Bredlowe,	wt	May	1	1978	134	415
Bredlowe, Beatrice R.	W. K. Paterbury, et al	wt	May	1	1978	134	414
Brown, Katie Mae Tipton	Katherine Tipton Scott, et al	wt	May	1	1978	134	429
Brown, Robert E., et ux	Fred H. Quoss, et ux	wt	May	2	1978	134	440
Bridgforth, Inc.	Donald A. Wainwright, et ux	wt	May	2	1978	134	447
Butler, William H. Jr., et ux	Administrator of Veterans' Affairs	wt	May	3	1978	134	467
Brown, Charlie et al	Lellie McDowell	wt	May	4	1978	134	481

DeSOTO COUNTY, MISSISSIPPI

REVERSE

Lawrence Greenwood 92684

GRANTEE	GRANTOR	Nature of Instrument	Date of Filing Instrument			Recorded	
			Month	Day	Year	Book	Page
Hynd, William Sr. et ux	J. F. McGarley et ux	wt	May	5	1978	134	513
Bishop, Leonard T. et ux	Fred R. Mehlfer et ux	wt	May	4	1978	134	515
Bourne, John	Vicki A. Watts	wt	May	5	1978	134	517
Brentwood Originals, Inc.	Holiday Inns, Inc.	wt	May	8	1978	134	529
Bryant, Tommy D. et ux	Rella B. Killian, et ux	wt	May	9	1978	134	549
Brown, Charles H.	Sharon A. Phillips	Quit Claim	May	10	1978	134	575
Bundy Mortgage Co.	Dudley B. Bridgforth, Jr. Trustee	Sub. Instrument	May	11	1978	134	579
Burkson Builders, Inc.	Mississippi Lake Corporation	wt	May	15	1978	134	614
Bryson, Donnie D., et ux	Lester House Lmt Co., Inc.	wt	May	17	1978	134	637
Britt, D. J.	F. W. Coleman, et ux, et al	wt	May	17	1978	134	639
Brentwood Originals, Inc.	Holiday Inns, Inc.	Escrow Agreement	May	17	1978	140	400
Briley, W. W. et al	R. E. Turman	wt	May	18	1978	134	722
Brunson, Pearl	James A. Shows, et ux	wt	May	19	1978	134	677
Bright, Charles W., et ux	Ernest J. Dowell, Jr., et al	wt	May	25	1978	134	714
Bernhoft, Carl, et ux	Austin Ginnerson, et ux	wt	May	26	1978	134	730
" " "	" " "	wt	May	26	1978	134	738
" " "	Dr. R. Strauss, et al	Quit Claim	May	26	1978	134	732
Bennett, Roger M., et ux	Burkson Builders, Inc.	wt	May	30	1978	134	751
Brandon, Christine P.	Raford T. Brandon	wt	May	31	1978	134	764
Beebe, Elmer, et ux	Dan A. Brown	wt	June	1	1978	134	782
Baddour, Fred T.	Bell J. Spence, et al	wt	June	1	1978	134	790
Baddour, Donald C.	" " " "	wt	June	1	1978	134	792
Barber, Eddie Carter, et ux	Robert B. Donner, et ux	wt	June	2	1978	134	805
Bond, Frankie D., et ux	Roy A. Hurst, et ux	wt	June	6	1978	135	11
Bradley, Dorothy A.	Arnold B. Bradley	wt	June	6	1978	135	22
Browning, Thomas Edward, et ux	Billy H. Huckaby, et ux	wt	June	9	1978	135	90
Brotherton, Douglas F., et ux	Fred W. Boggan, et ux	wt	June	9	1978	135	85
Britt, James Charles, et ux	Laura Childs, et al	wt	June	12	1978	135	103
Bishop, Harold Thomas, et ux	Charlie A. Strickland, et ux	wt	June	13	1978	135	121
Bailey Co., Ltd., The, et al	H. C. Bailey, et al	wt	June	13	1978	135	123
Bridges, Henry Carthal, et ux	Roland C. Luther, III, et ux	wt	June	14	1978	135	151
Bradford, Calvin, et ux	Grover E. Carter, et ux	wt	June	14	1978	135	155
Braun, Fred et ux	Robert F. Deo Friend et ux	wt	June	15	1978	135	181
Barton, Joseph W. et ux	William C. Clement et ux	wt	June	15	1978	135	174
Barnett, Joseph E., et ux	Lauren D. Shelton, et ux	wt	June	19	1978	135	195
Ballard, William H., et al	Mrs. Ruth H. Ballard	wt	June	19	1978	135	187
Black, Gerold O.	Cynthia D. Black	Quit Claim	June	20	1978	135	235
Benge Jimmy N., et ux	Pt. Regency Dev. Co., Inc.	wt	June	20	1978	135	243
Booth, Barry L., et ux	Johnny Thompson, et ux	wt	June	21	1978	135	265
Berry, Jack, et ux	Daniel Preston Kemper, et ux	wt	June	21	1978	135	266
Boafe, James Kenneth, et ux	W. D. Jordan, et al	wt	June	22	1978	135	281
Bernard, Jerry E., et ux	James N. Holden, et ux	wt	June	26	1978	135	413
Bell, Charles H., et ux	Charles H. Bell	wt	June	27	1978	135	383
Barnett, Charles James, et ux	The Equitable Life Assurance Society	wt	June	27	1978	135	395
Buchanan, James E., III	Pt. Regency Dev. Co., Inc.	wt	June	28	1978	135	407
Butler, Powell W., Jr., et ux	Americana Homes, Inc.	wt	June	29	1978	135	424



DeSOTO COUNTY, MISSISSIPPI

REVERSE

Lawrence-Greenwood 92684

GRANTEE	GRANTOR	Nature of Instrument	Date of Filing Instrument			Recorded	
			Month	Day	Year	Book	Page
Brown, Patty W, et vir	Joe Lee Weston, et al	Deed of Gift	June	29	1978	135	429
Bennett, David, et ux	William Earl Pace, Jr. et ux	wt	July	5	1978	135	469
Brynum, James M., et ux	Jimmy B. Hutchum, et ux	wt	July	5	1978	135	474
Birdsong, William E.	Linda F. Birdsong	quit claim	July	5	1978	135	476
Bland, Fay P. aka Fay P. Todd	Ernest H. Todd	quit claim	July	5	1978	135	477
Brown, James E., et ux	Joseph H. Greenslade, et ux	wt	July	5	1978	135	489
Bigham, Phillip F. et ux	Kenneth W. Allum et ux	wt	July	10	1978	135	537
Bridgetown, Inc.	Happy Acres, Inc.	Quit Claim	July	11	1978	135	541
Barkley, Nell M. et va	Nell M. Barkley et ux	wt	July	11	1978	135	547
Brook, Johnny F., et ux	Loyd Brewer, et ux	wt	July	11	1978	135	554
Belue, Joseph E., et ux	Mrs. J. J. Elmore,	wt	July	11	1978	135	556
Bell, Larry Earnest et ux	Administrator of Veterans Affairs	wt	July	12	1978	135	567
Bridgetown, Inc.	James W. Amos, Trustee	Trustee Deed	July	13	1978	135	579
" "	" " " "	Trustee Deed	July	13	1978	135	582
" "	" " " "	Trustee Deed	July	13	1978	135	585
" "	" " " "	Trustee Deed	July	13	1978	135	588
" "	" " " "	Trustee Deed	July	13	1978	135	591
" "	" " " "	Trustee Deed	July	13	1978	135	594
Brown, Elizabeth	Pearlie C. Banks	wt	July	14	1978	135	613
Bridger, Floyd G., et ux	Preston Leon Shaw, Jr., et ux	wt	July	17	1978	135	622
Boatright, Fyles C., et ux	Mavis A. Mc Gee	wt	July	17	1978	135	623
Barnes, Wade, et ux	Lewis A. Jaunton, et ux	wt	July	17	1978	135	631
Boyd, Edward Lee	Henry S. Boyd, Sr.	wt	July	18	1978	135	643
Beale, Fay N.	John C. Newberry, et ux	deed of gift	July	18	1978	135	651
Bauman, Donald H., et ux	Feroy R. Soule, et ux	wt	July	21	1978	135	693
Benton, Jimmy F., et ux	James M. Bissle, et ux	wt	July	21	1978	135	696
Bailey Mortgage Co.	subst. trustee et al Oudley B. Bridgforth, Jr.	trust deed	July	25	1978	135	724
Bridgforth, Barry Jr.	J + S Homes, Inc.	wt	July	25	1978	135	729
Byrd, Stanley	Sherry Diane Byrd	quit claim	July	25	1978	135	734
Bernard, Jerry G., et ux	James N. Holden, et ux	wt	July	26	1978	135	753
Black, James O., et ux	Ed Turnstall	wt	July	27	1978	135	770
Brown, Patty W., et vir	Kenneth Howard Brown	Deed of Gift	July	27	1978	135	773
Boles, Kathy S.	Northwest Builders, Inc.	wt	July	31	1978	135	786
Brown, Michael A., et ux	George E. Guerier, et al	wt	Aug	2	1978	135	836
Brooks, Elbert Randolph, Jr., et ux	Robert Eugene Collier, et ux	wt	Aug	2	1978	135	837
Bauer, Billy W., et ux	Jerry Eugene Wiley, et ux	wt	Aug	2	1978	135	839
Burlison Builders, Inc.	H. C. Bailey Co.	wt	Aug	8	1978	136	24
Bigham, Helen Elene	David N. Estes, et ux	wt	Aug	8	1978	136	30
Butler, Karon M.	C. H. Starnes Const. Co., Inc.	wt	Aug	8	1978	136	33
Bickerstaff, Edna B.	Thomas Eugene Higginton,	wt	Aug	10	1978	136	52
Baucum, Samuel Merritt, et ux	Jimmy S. Scurimore, et ux	wt	Aug	10	1978	136	74
Bechel, Frank L., et ux	Billy Stanfill, et ux	wt	Aug	10	1978	136	79
Bontraque, Kevin L., et ux	Clinton D. West, et ux	wt	Aug	11	1978	136	91
Bigham, Helen Elene	David N. Estes, et ux	wt	Aug	14	1978	136	30
Bevill, Joe M., et ux	Danny W. Whitell, et ux	wt	Aug	15	1978	136	127
Brown, Jimmy Ray, Jr., et ux	Brent H. West, et ux	wt	Aug	16	1978	136	137

DeSOTO COUNTY, MISSISSIPPI

REVERSE

Lawrence Greenwood 92584

GRANTEE	GRANTOR	Nature of Instrument	Date of Filing Instrument			Recorded	
			Month	Day	Year	Book	Page
Pond, Barbara A.	Greenbrook Baptist Church	wt	Aug	16	1978	136	133
Barnes, Thomas W.	Lynda F. Barnes	Quitclaim	Aug	17	1978	136	162
Bean, Mary Frances	Lynda D. Seola Russell	wt	Aug	17	1978	136	170
Brotherton, Kenneth, et ux	James Jerry Coleman, Jr. et ux	wt	Aug	18	1978	136	174
Burdett, Franklin J., et ux	H. E. LaRue	wt	Aug	18	1978	136	193
Bortragu, Kevin L., et ux	Clinton D. West, et ux	wt	Aug	18	1978	136	221
Bran, Edgar R., et ux	Jerry J. Baskin, et ux	wt	Aug	18	1978	136	190
Baker, James W., et ux	Robert D. James Baker, et ux	wt	Aug	21	1978	136	199
Brasher, Harold D., et ux	Tommy Joe Sinks, et ux	wt	Aug	21	1978	136	201
Brigance, Lemoyne, et ux	Robert S. Curbo, et al	wt	Aug	21	1978	136	206
Boren, William H., et ux	Edward E. Hass, Jr. et ux	wt	Aug	22	1978	136	231
Bridgforth, Barry, Realty, Inc.	K. N. Ables, et ux	wt	Aug	22	1978	136	253
Behannon, M. H. et ux	Walter Alexander, et ux	wt	Aug	23	1978	136	270
Berryman, William S., et ux	Kathy McMane Adm. of Thomas Jones Estate	wt	Aug	28	1978	136	308
Boyd, James R., et ux	Richard Neal, et ux	wt	Aug	28	1978	136	324
Betz, E. S., Jr. et ux	George S. Hurup, Jr. et ux	wt	Aug	29	1978	136	332
Barnett Mortgage Trust, Trustee of	Earl W. Manning, et ux	wt	Aug	29	1978	136	334
Boyetts, Mario D., et ux	Walker Dev. Co. of Miss, Inc.	wt	Aug	29	1978	136	338
Bell, W. Clinton	James W. Amos, Trustee	Quitclaim	Aug	29	1978	136	343
Berryman, William S., et ux	Mary Ruth Cannon, et ux	wt	Aug	31	1978	136	359
Baker, Zeta Briscoe, Mrs.	Mrs. Nellie Briscoe Rodgers	wt	Aug	31	1978	136	367
Bingham, Helen Ellen	David N. Estes, et ux	wt	Aug	31	1978	136	374
Brown, Earl S.	Dolly Sue S. Brown, et ux	wt	Aug	31	1978	136	375
Bald Eagle Associates	Jack D. Wall, et al	wt	Sept	1	1978	136	394
Buck, Ronald S., et ux	Andrew Olive Fowler, et ux	wt	Sept	1	1978	136	393
Briscoe, Miss Risa, et al	Mrs. Zeta Briscoe Baker	Conveyance	Sept	5	1978	136	397
Biffle, Bobby D., et ux	Michael Weiss Homes, Inc.	wt	Sept	6	1978	136	420
Bridgewater, Benjamin P., Jr.	Reeves-Williams, Inc.	wt	Sept	6	1978	136	426
Burlison, Builders, Inc.	H. C. Bailey Company	wt	Sept	6	1978	136	437
Bondora, Wayne S., et ux	Clifford Jackson, Trustee	wt	Sept	18	1978	136	650
Bell, George Almo, Jr. et ux	Bobby Gene Bizzle, et ux	wt	Sept	18	1978	136	652
Bramblett, Thomas Edwin	Johnny S. Carson, et ux	wt	Sept	19	1978	136	656
Brisendine, Ralph, et ux	L. Hall Jones, Jr., et al	wt	Sept	19	1978	136	673
Bristow, Douglas L., et ux	Dwight D. Shook, et ux	wt	Sept	25	1978	136	748
Bounds, Jerry M., et ux	F. Robert Hayes, et ux	wt	Sept	26	1978	136	750
Braun, D. S., et ux	Hal Farley, et ux	wt	Sept	26	1978	136	757
Brooks, Carter T., et ux	Uma M. Hill	Quitclaim	Sept	27	1978	136	779
Burton, Ralph T., et ux	E. J. Bach, et ux	wt	Sept	27	1978	136	781
Burlison, Paul	Erickson Price, et al	R.O.W.	Sept	28	1978	140	508
Burlison Builders, Inc.	H. C. Bailey Company	wt	Sept	28	1978	136	786
Basch, Michael D.	Jim Kelly	wt	Sept	29	1978	136	824
Odie Brannon, et ux	Robert Dyer	wt	Oct	2	1978	136	817
Bridgetown, Inc.	James W. Amos, Trustee	Conveyance	Oct	2	1978	136	812
Bailey, Robert B., Jr.	Donna S. Clatt	wt	Oct	2	1978	136	806
Bishop, Donald R., Jr., et ux	Reeves-Williams, Inc.	wt	Oct	3	1978	136	836
Borden, Eugene, et ux	Commercial & Industrial	wt	Oct	3	1978	136	838



DeSOTO COUNTY, MISSISSIPPI

REVERSE

Lawrence Greenwood 92684

GRANTEE	GRANTOR	Nature of Instrument	Date of Filing Instrument			Recorded	
			Month	Day	Year	Book	Page
Bowles, David	Lloyd J. Garbrough, et ux	wt	Oct	3	1978	136	842
Bray, O'Neal, et ux	John M. Tench, et ux	wt	Oct	4	1978	137	3
Bartos, Tony J., et ux	T & H Homes, Inc.	wt	Oct	4	1978	137	10
Barnes, Martha Annalen M., et al	Aileen H. McLaurin, et ux	Deed of Gift	Oct	11	1978	137	100
Bair, Jerry W., et ux	Linda D. Payne, NKA Linda	wt	Oct	12	1978	137	118
Bloodgood, Thomas, et ux	S. Hall Jones, Jr.	wt	Oct	12	1978	137	130
Berryman, Virginia S.	Michael Steven Roberts, et ux	wt	Oct	13	1978	137	131
Bradshaw, Sherren D.	Francis E. (Lancaster), Carpenter	wt	Oct	16	1978	137	166
Bailey, William R., et ux	Jerry W. Easley, et ux	wt	Oct	16	1978	137	184
Bell, W. Clinton, et al	Harold Glynn Myers, et ux	wt	Oct	18	1978	137	213
Burse, Lemmy	Ralph Spencer Ritts, et ux	wt	Oct	18	1978	137	202
Bowers, Russell O., et ux	Dale Wilson, et ux	wt	Oct	18	1978	137	208
Brown, Dudley E.	Laurie J. Brown	Quit Claim	Oct	18	1978	137	214
Burch, Oliver M., II, et al	Warren E. Mysick	wt	Oct	19	1978	137	222
Baker, Fletcher C., et ux	W. B. Hay Builders, Inc.	wt	Oct	19	1978	137	226
Baant, Russell, Sr., et ux	Davey L. Vaughan, et ux	wt	Oct	23	1978	137	272
Bach, E. J., et ux	Matthew M. Tiscia, et ux	wt	Oct	24	1978	137	296
Broadway, Charles M., et ux	Charles Ray Hill, et ux	wt	Oct	26	1978	137	322
Burlison, Builders, Inc.	L. L. S. Development, Inc.	wt	Oct	26	1978	137	337
Byard, Paul B., et ux	Thomas E. Spain, et al	wt	Oct	27	1978	137	325
Bloodworth, Jerry M., et ux	Phillip A. Wesner, Sr., et ux	wt	Oct	31	1978	137	393
Brooks, Franklin Gray, et ux	James M. Hill, et ux	wt	Oct	30	1978	137	391
Bell, Archie J., et ux	John L. O'Brien, et ux	wt	Oct	31	1978	137	375
Burlison, David P., Jr., et ux	Burlison Builders, Inc.	wt	Nov	2	1978	137	443
Broussard, John P., et ux	Elmer J. Walker, et ux	wt	Nov	2	1978	137	409
Bunten, Ralph J., et ux	Ernest Lee Meerman, Jr.	wt	Nov	1	1978	137	404
Booni, Estrice, et ux	Millie Wilson	wt	Nov	3	1978	137	437
Brentwood Originals, Inc.	Holiday Inns, Inc.	Correction Deed	Nov	6	1978	137	445
Banks, Joe C., et ux	Ray Winston DeWall, et ux	wt	Nov	7	1978	137	456
Blythe, Carolyn Eva <sup>Swafford</sup> <del>Jean</del> <sup>Chailand</sup>	Belmon Jerry Blythe	Quit Claim	Nov	6	1978	137	464
Barkley, Billie B., et ux	Mary E. Rives	wt	Nov	14	1978	137	527
Bursi, Charles J., Jr., et ux	St M Investment, Inc.	wt	Nov	14	1978	137	557
Battle, Claude S., et ux	Claude S. Battle	wt	Nov	15	1978	137	569
Bowen, William Edgar	Glady's Maxwell	Deed of Gift	Nov	15	1978	137	580
Barnett, Ricky A., et ux	Northwest Builders, Inc.	wt	Nov	20	1978	137	621
Bell, Effie E.	United States of America	Quit Claim	Nov	20	1978	137	627
Beck, William C., et ux	Reena Williams, Inc.	wt	Nov	21	1978	137	639
Biley, James Steven	Peggy A. Rives	wt	Nov	24	1978	137	695
Burlison Conrad	Conrad Burlison, et ux	Quit claim	Nov	27	1978	137	673
Boren, Nelson Wayne, et ux	Milton Chaney	wt	Nov	30	1978	137	732
Berryman, Williams S., et ux	Barbara V. Fagan D/B/A Barbara	wt	Dec	1	1978	137	746
Butler, Richard M., et ux	Red Rice Taylor	wt	Dec	4	1978	137	757
Bayette, William C.	Patricia A. Bayette	Quit Claim	Dec	7	1978	137	791
Bly, Frank Roy, et ux	Walker Development Co. et Miss	wt	Dec	7	1978	138	5
Brown, James J., et ux	Charles W. Taylor, et ux	wt	Dec	8	1978	138	24
Basinger, Kathryn W.	Burlison Builders, Inc.	wt	Dec	11	1978	138	28



DeSOTO COUNTY, MISSISSIPPI

REVERSE

Lawrence Greenwood 02684

GRANTEE	GRANTOR	Nature of Instrument	Date of Filing Instrument			Recorded	
			Month	Day	Year	Book	Page
Bridgforth, Dudley B., Jr., et al	Frankie Walker, Frank, Rose, Bridgforth + W. R. Frank, Correll + Carter, Ltd.	wt.	Dec.	11	1978	138	36
Bot, David	Robert William Nussmer	wt.	Dec	12	1978	138	55
Bryant, David A., et al	Arthur Wayne Anderson	wt.	Dec	12	1978	138	40
Bond, Eddie	George S. McIngvale, Trust	Trusts	Dec	14	1978	138	76
Berryman, Mrs William S.	Wesley A. Butler, et al	wt	Dec	14	1978	138	88
Billingsley, Billy W.	Stanley Byrd	wt	Dec.	14	1978	138	92
Brown, Brafton, et al	C. Q. Mitchell, et al	wt.	Dec	18	1978	138	130
Burleson, Conrad	L. O. Cummings, et al	wt	Dec	20	1978	138	155
Boardman, Paul David, et al	Care Arms, Inc., et al	wt	Dec	20	1978	138	161
Buntin, Taylor D., III, et al	George H. Lester, et al	wt	Dec	21	1978	138	173
Brown, James J., et al	Charles W. Taylor, et al	wt	Dec	22	1978	138	179
Biblesee, Tommy H.	Red Oaks Subdivision, Inc	wt.	Dec	22	1978	138	205
Baker + Powell Equipment, Inc.	Methodist Church, et al	wt	Dec	27	1978	138	221
Bramaccio, Rachel Kathleen, et al	Trustees of the Hernando United	wt	Dec	27	1978	138	221
Blaine, A. W., et al	J. Jemette Byrd	wt	Dec	29	1978	138	265
	Amey A. Pardue	wt	Dec	29	1978	138	260
Bridgforth, Dudley B., Jr. et al	Rouvenema A. Bridgforth	Deed of gift	Dec.	29	1978	138	272
Berry, James H., et al	Administrators of Veterans Affairs	Deed	Dec.	29	1978	138	273
Bridgetown, Inc.	James W. Amos, Trustee	Trustee's Deed	Dec	27	1978	138	278
" "	" " " "	Trustee's Deed	Dec	27	1978	138	281
" "	" " " "	Trustee's Deed	Dec	27	1978	138	284
" "	" " " "	Trustee's Deed	Dec	27	1978	138	287

1979

Brown, Virginia	Dennis L. Clendenen, et al	wt	Jan.	2	1979	138	303
Baldwin, Charles A. et al	Gordon E. Matlock et al	wt	Jan	3,	1979	138	307
Bloom, John Algeon, et al	Jimmy D. Tutor	Deed of gift	Jan.	3	1979	45	152
Booth, Betty	Bridgforth Sands, Inc, Inc	wt	Jan.	3	1979	138	324
Berryman Virginia S, et al	David Wayne Foster, et al	wt	Jan.	4	1979	138	333
Brewer, Gregory S. et al	Juanella W. Sabante	wt	Jan	5	1979	138	352
Bruce, J. David, et al	Robert Lee Lemmy, et al	wt	Jan.	5	1979	138	379
Berryman, Virginia S. et al	John D. Harroff, et al	wt	Jan	5	1979	138	375
Brown, Flor J. et al	Brenda W. Guest	wt	Jan	10,	1979	138	453
Brown, Dan A.	S. F. Tubles	wt	Jan	11,	1979	138	467
Baker, A. J. et al	Herman A. Black et al	wt	Jan	11,	1979	138	475
Bridgetown, Inc.	James W. Amos, Trustee	Trustee's Deed	Jan	12	1979	138	507
" "	James W. Amos, Trustee	Trustee's Deed	Jan	12	1979	138	510
" "	James W. Amos, Trustee	Trustee's Deed	Jan	12	1979	138	513
" "	James W. Amos, Trustee	Trustee's Deed	Jan	12	1979	138	516
" "	James W. Amos, Trustee	Trustee's Deed	Jan	12	1979	138	519
" "	James W. Amos, Trustee	Trustee's Deed	Jan	12	1979	138	522
" "	James W. Amos, Trustee	Trustee's Deed	Jan	12	1979	138	525
Law Saw. Bridge Const. Co.	B. B. Payne, et al	wt	Jan.	12	1979	138	484
Bridgforth, Barry W., et al	Morganlin Brothers Supply Co	wt	Jan.	12	1979	138	490
Barr, David S. et al	James W. Amos, Trustee	Trustee's Deed	Jan	16,	1979	138	491
Bridgetown, Inc.	Delta Realty Co., Inc.	wt	Jan.	16	1979	138	503

Place contract book

DeSOTO COUNTY, MISSISSIPPI

REVERSE

Lawrence Greenwood 03684

GRANTEE	GRANTOR	Nature of Instrument	Date of Filing Instrument			Recorded	
			Month	Day	Year	Book	Page
Burnett, James Robert	William S. Summers, et al	ut	Jan.	11	1979	138	541
Briance, Lemoyne, et ux	C. W. Kelly	ut	Jan.	17	1979	138	546
Ballard, Norman B., et ux	C. H. Starnes Const Co., Inc	ut	Jan.	17	1979	138	562
Bridgetown, Inc	James W. Amos, Trustee	Trustee's Deed	Jan.	18	1979	138	553
" "	" " " "	Trustee's Deed	Jan.	18	1979	138	556
" "	" " " "	Trustee's Deed	Jan.	18	1979	138	559
Barbour, Leo F., et ux	Norman S. McCarson, et ux	ut	Jan.	18	1979	138	563
Bailey, Thomas H., et ux	Paul R. Morris, et ux	ut	Jan.	19	1979	138	591
Brown, Potty W., et al	J. L. Wooten	ut Deed Agreement affo est	Jan.	19	1979	138	597
Bradford, Lois E	Joseph M. Pinks, et al	ut	Jan.	22	1979	138	611
Brewer, Lee E., et ux	Roger S. Dafford, et ux	ut	Jan.	22	1979	138	618
Burlison, David P., Jr., et ux	Burlison Builders, Inc	ut	Jan.	23	1979	138	638
Burlison, David Paul, Jr., et ux	L. E. Harrison, Jr., et al	ut	Jan.	25	1979	138	673
Busch, Curtis E.	Brenda M. Nichols	Quit Claim	Jan.	26	1979	138	691
Baggett, Thomas et ux	Charles E. Carter et ux	ut	Jan.	29	1979	138	701
Brown, Dan A.	James M. Morris et al	ut	Jan.	31	1979	138	735
Banks, Louise V. et al	Louise V. Banks et al	ut Correction	Jan.	31	1979	138	728
Berryman, Virginia et al	Douglas F. Jones et ux	ut	Jan.	31	1979	138	741
Biffle, Thurman, et ux	Joseph Ray Dumas, et ux	ut	Feb.	5	1979	139	22
Bennett, Ervin R., et ux	Joan M. Sewallen	ut	Feb.	5	1979	139	21
Bramum, Jimmie S., et ux	Wayne A. Drant, et ux	ut	Feb.	5	1979	139	29
Burress, T. Glenn et ux	Jessie W. Smith et ux	ut	Feb.	7	1979	139	61
Ballard, Danny B. et ux	Charles T. Pendergraft et ux	ut	Feb.	7	1979	139	59
Baxter, M. Davis	Weaver E. Anderson	ut	Feb.	9	1979	139	85
Benson, Ronald E. et ux	Delta Realty Co., Inc.	ut	Feb.	9	1979	139	92
Barney, Martha Annaleen et al	M. Aileen H. McLowry et ux of gift	ut Deed	Feb.	9	1979	139	95
Bryant, Johnny Wayne et ux	Cullie Amon Wilkinson et ux	ut	Feb.	12	1979	139	103
Balich, Michael S., et ux	Ball Investment Co. Sidney M. Katz, et al Trustee	ut	Feb.	13	1979	139	107
Barr, Roy S., et ux	A. Charles Armstrong, et ux	ut	Feb.	13	1979	139	108
Brewer, Thomas E.	Dancy Development Corp	ut	Feb.	13	1979	139	113
Bruton, Bobby Louis, et ux	Andrew H. Fuller, et ux	ut	Feb.	16	1979	139	139
Broadway, Thomas	Norman C. Mundingers Jr. et ux	ut	Feb.	23	1979	139	209
Burress, Margaret E.	T. Glenn Burress	ut Quit Claim	Feb.	23	1979	139	221
Broadway, Joe, et ux	American Homes, Inc.	ut	Feb.	28	1979	139	270
Bills, Devery C. Jr., et ux	Robert F. Sumford, Jr.	ut	Mar.	1	1979	139	279
Bridgforth, Barry W., et al, d/b/a	Rogco Building Corp.	ut	Mar.	2	1979	139	283
Burlison Builders, Inc	H. C. Bailey Co. (formerly Bailey Mfg Co.)	ut	Mar.	2	1979	139	287
Baker, Kenneth S., et ux	Northwest Builders, Inc.	ut	Mar.	2	1979	139	294
Barbo, Fred W., et ux	Olson K. Carpenter, et ux	ut	Mar.	5	1979	139	303
Brown, William H., et al	Drester Projects, Inc.	ut	Mar.	5	1979	139	299
Brown, Paul F. et ux	S. E. Gilam	ut	March	6	1979	139	306
Bell, W. Clinton et al	W. Clinton Bell	Quit Claim	Mar.	6	1979	139	316
Barr, John S., Jr., et ux	Peoples Bank & Trust	ut	March	7	1979	139	341
Bailey, Donald E., et ux	Harold T. Brown, et ux	ut	March	7	1979	139	346
Barnett, T. G. et ux	Howard Thornton	ut Correction	Mar.	8	1979	139	354
Bowles, Hercules et ux	Nell M. Jipson	ut	Mar.	9	1979	139	360

DeSOTO COUNTY, MISSISSIPPI  
REVERSE

Lawrence Crookwood - 02684

GRANTEE	GRANTOR	Nature of Instrument	Date of Filing Instrument			Recorded	
			Month	Day	Year	Book	Page
✓ Bailey Jr. C., Co.	B. H. & T., Inc.	mt	Mar	9	1979	139	362
✓ Bankston, Richard et al	Roger R. Dees et ux	wt	Mar	14	1979	139	415
✓ Bridgforth, Patrice	Rebecca Tate	Subdivision Deed	March	14	1979	139	423
✓ Brown, Paul F. et ux	S. E. Elam	wt	Mar	14	1979	139	430
✓ Beach, Allen E. et ux	Nat'l Mtg. Co.	wt	Mar	14	1979	139	428
✓ Billingsley, Elvis C. et ux	Donice Kay Billingsley	wt	Mar	15	1979	139	447
✓ Berry, John Mason et ux	Bridgetown, Inc.	wt	Mar	15	1979	139	450
✓ Burlison Blders, Inc.	Gaines E. Osborne	wt	Mar	16	1979	139	458
✓ Bridgetown, Inc.	Carol H. Williams	wt	Mar	16	1979	139	464
✓ Bonds, James E. et al	Billy Joe Price et ux	wt	Mar	16	1979	139	475
✓ " " "	" " " "	wt	Mar	16	1979	139	477
✓ Bouland, H. C.	William J. Scarborough, Jr.	wt	March	16	1979	139	479
✓ Bailey, Robert M., et ux	Dr. Robert B. Seymour	wt	March	19	1979	139	494
✓ Busby, Denver O., et ux	Nora J. Brown, et al	wt	March	20	1979	139	505
✓ Burlison Blders, Inc.	Jr. C. Bailey Co.	mt	Mar	21	1979	139	513
✓ Baldwin, Curtis E., et ux	Carl Jerome Eaton	wt	March	23	1979	139	554
✓ Baldwin, Cecil Otis, et ux	Carl Jerome Eaton	wt	March	23	1979	139	555
✓ Bridgetown, Inc.	Barry A. Justice, et ux	wt	March	26	1979	139	563
✓ Elam, James Jr., et ux	Jerry E. Casey, et ux	wt	March	26	1979	139	565
✓ Butler, William Hardy	Jerry A. Ray, et ux	wt	March	26	1979	139	568
✓ Boyd, Stanley, et ux	James A. Huffstodler, et ux	wt	March	26	1979	139	574
✓ Berryman, Virginia L. et al	Southaven Realty, Inc.	wt	Mar.	28	1979	139	598
✓ Billingsley, Billy W.	Mary C. Billingsley	Quit Claim	March	29	1979	139	615
✓ Bridgforth, Barry W.	T. & J. Homes, Inc. Ms. Corp.	wt	March	29	1979	139	621
✓ Belote, Olivia J., et ux	Charles W. Semial et ux	mt	Mar	30	1979	139	626
✓ Brooker, Robert D.	Mary Margaret Brooker	Quit Claim	April	2	1979	139	641
✓ Broadway, Thomas Jr.	Norman C. Mundinger	Corrected wt	Apr	2	1979	139	651
✓ Bridgforth, Barry W. and Barry W. Bridgforth	Barry W. Bridgforth	wt	Apr	2	1979	139	663
✓ Bridgforth, Barry W.	T & J Homes, Inc.	wt	Apr	2	1979	139	662
✓ Bonner, Willie Ray et ux	Americana Homes, Inc.	wt	Apr	2	1979	139	664
✓ Bell, W. Clinton et al	James W. Ames, Trustee	Trustee's Deed	Apr	4	1979	139	682
✓ Bryant, Charles H. et ux	Mark T. Butler et ux	mt	Apr	4	1979	139	685
✓ Baddow, Fred T.	Clair M. Jones, et ux	wt	Apr	4	1979	139	691
✓ Bowles, Charles, et ux	Hercules Bowles, et ux	wt	April	4	1979	141	4
✓ Brewer, Earl M.	Dorsey Brewer Evans, et al	wt	April	6	1979	141	45
✓ Brewer, Duane	" " " "	wt	April	6	1979	141	49
✓ Barker, Mrs. Elizabeth et al	John R. Knuchiel, et ux	mt	Apr	9	1979	141	64
✓ Braddley, Aaron G. Jr.	O. St. Jones, et ux	wt	Apr	9	1979	141	71
✓ Baker, Rodney E. et ux	Red Oaks Subdivisions, Inc.	wt	Apr	9	1979	141	76
✓ Burlison Blders, Inc.	Northwest Blders, Inc.	wt	Apr	10	1979	141	79
✓ Brooks, Larry Pandle, et ux	Reeves-Williams, Inc.	wt	Apr	17	1979	141	156
✓ Bauman, Robert S., et ux	Boyd, J. Polanka	wt	Apr	18	1979	141	187
✓ Brown, Jim D., et ux	First DeSoto Corp.	Quit Claim	April	23	1979	141	211
✓ Black, Albert N., et ux	Marlin R. Bryant, et ux	mt	Apr	25	1979	141	239
✓ Baldwin, Curtis E., et ux	Nora J. Brown et al	mt	Apr	25	1979	141	241
✓ Brown, Abby Jack, et ux	William T. Scarborough, et ux	wt	April	26	1979	141	255



DeSOTO COUNTY, MISSISSIPPI

REVERSE

Lawrence Greenwood 92584

GRANTEE	GRANTOR	Nature of Instrument	Date of Filing Instrument			Recorded	
			Month	Day	Year	Book	Page
Belaw, Clarence, et ux	Robert H. Love, et ux	Re-rec wt	April	27	1979	141	277
Brewer, Duane, et ux	Duane Brewer	wt	April	27	1979	141	272
Bell, R. J.	Alice Brookings McCarthy	wt	May	1	1979	141	291
Brooks, Larry Randall, et ux	Reeves-Williams, Inc.	Re-rec wt	May	2	1979	141	330
Ballard, William H. dba	Walker, Granks, Rome, et al	wt	May	2	1979	141	337
Brown, Lewis J.	Shelma Jean Brown	quit-claim	May	3	1979	141	361
Bonner, James L., et al	Lewisburg Farms, Inc.	wt	May	7	1979	141	493
Barlow, Linda S.	James Randall Barlow	quit-claim	May	8	1979	141	409
Burlison Builders, Inc	H.C. Bailey Co., formerly	wt	May	9	1979	141	430
Board of Trustees Brown Missionary Baptist Church	Royena Gordon Arnold	wt	May	9	1979	141	438
Bearden, Jimmy C., et ux	James R. Anthony, et ux	wt	May	14	1979	141	471
Bridgforth, Barry H., et al	G. B. Payne, et al	wt	May	15	1979	141	483
Bonner, James L., et al	William M. Chapman, et ux	quit-claim	May	15	1979	141	498
Baker, Johnny M., et ux	Jimmy Don Walker, et ux	wt	May	17	1979	141	517
Berryman, Virginia L.	Rochey R. Martin	quit-claim	May	18	1979	141	528
Baker, Robert N., et ux	Edgar D. Worthington, et ux	wt	May	21	1979	141	535
Bridge town, Inc.	James H. Amos, trustee	trustees deed	May	22	1979	141	558
"	"	trustees deed	May	22	1979	141	561
"	"	trustees deed	May	22	1979	141	564
"	"	trustees deed	May	22	1979	141	567
"	"	trustees deed	May	22	1979	141	570
"	"	trustees deed	May	22	1979	141	573
"	"	trustees deed	May	22	1979	141	576
"	"	trustees deed	May	22	1979	141	579
"	"	trustees deed	May	22	1979	141	582
"	"	trustees deed	May	22	1979	141	585
"	"	trustees deed	May	22	1979	141	588
Burlison Builders, Inc	First Investment Company	wt	May	23	1979	141	594
Brown, Charles W., III, et ux	Norman L. Freehand, et ux	wt	May	23	1979	141	608
Biffle, Thurman, et ux	Richard Erickson, et ux	wt	May	25	1979	141	635
Burdoal, James H. Jr., et ux	Renklau, Inc.	wt	May	25	1979	141	639
Brasel, Harold	Phillip L. Brooks	wt	May	25	1979	141	641

DeSOTO COUNTY, MISSISSIPPI  
REVERSE

Lawrence-Greenwood 92684

GRANTEE	GRANTOR	Nature of Instrument	Date of Filing Instrument			Recorded	
			Month	Day	Year	Book	Page
	1979						
Brown, Virginia	Dennis L. Clendenen <sup>et ux</sup>	Quit	Jan	2	1979	138	303
Baldwin, Charles A. <sup>et ux</sup>	Gordon E. Matlock <sup>et ux</sup>	Quit	Jan	3	1979	138	307
Bloom, John Algeon <sup>et ux</sup>	Jimmy D. Tuter	Agreement of Deed	Jan	3	1979	45	752
Booth, Betty	Bridgforth Lands + Invest. <sup>inc.</sup>	Quit	Jan	3	1979	138	324
Berryman, Virginia L. <sup>et al</sup>	David Wayne Foster <sup>et ux</sup>	Quit	Jan	4	1979	138	333
Brewer, Gregory L. <sup>et ux</sup>	Juanell W. La Pointe	Quit	Jan	5	1979	138	352
Bruce, Floyd <sup>et ux</sup>	Robert Lee Penny <sup>et ux</sup>	Quit	Jan	5	1979	138	379
Berryman, Virginia L. <sup>et al</sup>	John D. Harris, Jr. <sup>et ux</sup>	Quit	Jan	5	1979	138	375
Brown, Leon L. <sup>et ux</sup>	Brenda M. Guest	Quit	Jan	10	1979	138	453
Brown, Dan A.	S. L. Tubbs	Quit	Jan	11	1979	138	467
Baker, A. J. <sup>et ux</sup>	Herman A. Black <sup>et ux</sup>	Quit	Jan	11	1979	138	475
Bridgetown, Inc.	James W. Amos, Trustee	Trustee's Deed	Jan	12	1979	138	507
"	" " " "	Trustee's Deed	Jan	12	1979	138	510
"	" " " "	Trustee's Deed	Jan	12	1979	138	513
"	" " " "	Trustee's Deed	Jan	12	1979	138	516
"	" " " "	Trustee's Deed	Jan	12	1979	138	519
"	" " " "	Trustee's Deed	Jan	12	1979	138	522
"	" " " "	Trustee's Deed	Jan	12	1979	138	525
DBA Lewis Bridge Const. Co. Bridgforth, Barry W. <sup>et al</sup>	G. B. Payne <sup>et al</sup>	Quit	Jan	12	1979	138	484
Barr, David L. <sup>et ux</sup>	Margolin Texas Supply Co. <sup>et ux</sup>	Trustee's Deed	Jan	12	1979	138	490
Bridgetown, Inc.	James W. Amos, Trustee	Trustee's Deed	Jan	16	1979	138	491
Barton, Jesse A. <sup>et ux</sup>	Delta Realty Co., Inc.	Quit	Jan	16	1979	138	503
Burnett, James Robert	William S. Summers <sup>et ux</sup>	Quit	Jan	17	1979	138	541
Brigance, Lemoyne <sup>et ux</sup>	C. W. Kelly	Quit	Jan	17	1979	138	546
Ballard, Norman H. <sup>et ux</sup>	B. H. Harnes Const. Co., Inc.	Quit	Jan	17	1979	138	562
Bridgetown, Inc.	James W. Amos, Trustee	Trustee's Deed	Jan	18	1979	138	553
"	" " " "	Trustee's Deed	Jan	18	1979	138	556
"	" " " "	Trustee's Deed	Jan	18	1979	138	559
Barbour Leo L. <sup>et ux</sup>	Herman L. McCarson <sup>et ux</sup>	Quit	Jan	18	1979	138	563
Bailey, Thomas H. <sup>et ux</sup>	Paul R. Morris <sup>et ux</sup>	Quit	Jan	19	1979	138	591
Brown, Patty W. <sup>et al</sup>	J. L. Wooten	Quit	Jan	19	1979	138	597
Bradford, Lois E.	Joseph M. Pinho <sup>et al</sup>	Quit	Jan	22	1979	138	611
Brewer, Lee E. <sup>et ux</sup>	Roger L. Gaffard <sup>et ux</sup>	Quit	Jan	22	1979	138	618
Burlison, David P. <sup>et ux</sup>	Burlison Blders. Inc.	Quit	Jan	23	1979	138	638
"	M. E. Harrison Sr. <sup>et al</sup>	Quit	Jan	25	1979	138	673
Busch, Curtis E.	Brenda M. Nichols	Quit Claim	Jan	26	1979	138	691
Baggett, Thomas <sup>et ux</sup>	Charles E. Carter <sup>et ux</sup>	Quit	Jan	29	1979	138	701
Brown, Dan A.	James M. Morris <sup>et al</sup>	Quit	Jan	31	1979	138	735
Banks, Louise V. <sup>et al</sup>	Louise V. Banks <sup>et al</sup>	Correction	Jan	31	1979	138	728
Berryman, Virginia <sup>et al</sup>	Douglas L. Jones <sup>et ux</sup>	Quit	Jan	31	1979	138	741
Biffle, Thurman <sup>et ux</sup>	Joseph Ray Susong <sup>et ux</sup>	Quit	Feb	5	1979	139	22
Bennett, Ervin R. <sup>et ux</sup>	Joan M. Lewallen	Quit	Feb	5	1979	139	21
Branum, Jimmie L. <sup>et ux</sup>	Wayne A. Grant <sup>et ux</sup>	Quit	Feb	5	1979	139	29
Burress, T. Glenn <sup>et ux</sup>	Jessie W. Smith <sup>et ux</sup>	Quit	Feb	7	1979	139	61

DIA + Contract Book

DeSOTO COUNTY, MISSISSIPPI

REVERSE

Lawrence-Greenwood 92684

GRANTEE	GRANTOR	Nature of Instrument	Date of Filing Instrument			Recorded	
			Month	Day	Year	Book	Page
Ballard, Danny B. et ux	Charles T. Pendergrast et ux	wt	Feb	7	1979	139	59
Baxter, M. Davis	Weaver E. Anderson	wt	Feb	9	1979	139	85
Benson, Ronald E. et ux	Delta Realty, Co., Inc.	wt	Feb	9	1979	139	92
Barney, Martha Ann et ux	Aileen Jo. McGowan et ux	Deed	Feb	9	1979	139	95
Bryant, Johnny Wayne et ux	Gullie Amon Wilkinson et ux	wt	Feb	12	1979	139	103
Babich, Michael F. et ux	Delta Investment Co. et ux	wt	Feb	13	1979	139	107
Barr, Roy J. et ux	Sidney M. Katz et ux	Trustee	Feb	13	1979	139	108
Brewer, Thomas E.	R. Charles Armstrong et ux	wt	Feb	13	1979	139	113
Bruten, Bobby Lewis, et ux	Dancy Development Corp.	wt	Feb	13	1979	139	113
Broadway, Thomas	Andrew H. Fuller et ux	wt	Feb	16	1979	139	139
Burruss Margaret E.	Norman C. Munden et ux	wt	Feb	23	1979	139	209
Broadway, Joe, et ux	J. Glenn Burruss	claim	Feb	23	1979	139	221
Bills, Dewey C., Jr., et ux	Americana Homes, Inc.	wt	Feb	28	1979	139	270
Bridgforth, Barry W., et ux	Robert F. Lunsford, Jr.	wt	Mar	1	1979	139	279
Burlison Builders, Inc.	d/b/a Rogco Building Corp.	wt	Mar	2	1979	139	283
Baker, Kenneth L., et ux	H.C. Bailey Co. (formerly Bailey Mtg.)	wt	Mar	2	1979	139	287
Barbo, Fred W., et ux	Northwest Builders, Inc.	wt	Mar	2	1979	139	294
Brown, William H., et ux	Galun K. Carpenter et ux	wt	Mar	5	1979	139	303
Brown, Paul J. et ux	Greater Projects, Inc.	wt	Mar	5	1979	139	299
Bell, Clinton, et ux	S.E. Elam	wt	Mar	6	1979	139	306
Bassi, John L., Jr., et ux	W. Clinton Bell	claim	Mar	6	1979	139	316
Bailey, Donald E., et ux	Peoples Bank & Trust	wt	Mar	7	1979	139	341
Barnett, J.C. et ux.	Harold J. Brown et ux	wt	Mar	7	1979	139	346
Bowles, Hercules, et ux	Howard Thornton	correction	Mar	8	1979	139	354
Bailey, H.C., Co.	Nell M. Lipton	wt	Mar	9	1979	139	360
Bankston, Richard et ux	B.G. & L., Inc.	wt	Mar	9	1979	139	362
Bridgforth, Patye	Roger R. Dees et ux	wt	Mar	14	1979	139	415
Brown, Paul J. et ux	Rebecca Tate	Division Deed	Mar	14	1979	139	423
Beach, Allen E. et ux	S.E. Elam	wt	Mar	14	1979	139	430
Billingsley, Elvis C. et ux	Nat'l Mtg. Co.	wt	Mar	14	1979	139	428
Berry, John Mason, et ux	Denice Kay Billingsley	wt	Mar	15	1979	139	447
Burlison Blders, Inc.	Bridgtown, Inc.	wt	Mar	15	1979	139	450
Bridgtown, Inc.	Gaines E. Osborne	wt	Mar	16	1979	139	458
Bonds, James E. et ux	Carol H. Williams	wt	Mar	16	1979	139	464
"	Billy Joe Price et ux	wt	Mar	16	1979	139	475
"	"	wt	Mar	16	1979	139	477
Bourland, W.C.	William J. Scarborough, Jr.	wt	Mar	16	1979	139	479
Bailey, Robert M., et ux	Dr. Robert B. Seymour	wt	Mar	19	1979	139	494
Bushy, Denver O., et ux	Nora F. Brown, et ux	wt	Mar	20	1979	139	505
Burlison Blders, Inc.	H.C. Bailey Co.	wt	Mar	21	1979	139	513
Baldwin, Curtis E., et ux	Carl Jerome Eaton	wt	Mar	23	1979	139	554
Baldwin, Cecil Otis, et ux	Carl Jerome Eaton	wt	Mar	23	1979	139	555
Bridgtown, Inc.	Barry A. Gurtis, et ux	wt	Mar	26	1979	139	563
Blann, James, Jr., et ux	Gerry E. Casey, et ux	wt	Mar	26	1979	139	565
Butler, William Hardy, et ux	Gerry B. Roy, et ux	wt	Mar	26	1979	139	568
Byrd, Stanley, et ux	James A. Huffstatter, et ux	wt	Mar	26	1979	139	574



DeSOTO COUNTY, MISSISSIPPI

REVERSE

Lawrence-Greenwood 92684

GRANTEE	GRANTOR	Nature of Instrument	Date of Filing Instrument			Recorded	
			Month	Day	Year	Book	Page
Berryman, Virginia L. et al	Southaven Realty, Inc. Co.	wt. quit	Mar	28	1979	139	598
Billingsley, Billy W.	Mary C. Billingsley	Claim	Mar	29	1979	139	615
Bridgforth, Barry W.	J. & S. Homes, Inc. Ms. Corp.	wt. Re-rec	Mar	29	1979	139	621
Belote, Olivia L., et vir	Charles W. Lewis, et ux	wt. quit	Mar	30	1979	139	626
Brasher, Robert D.	Mary Margaret Brasher	Claim	Apr	2	1979	139	641
Broadway, Thomas Jr.	Norman C. Munderger	wt. corrected	Apr	2	1979	139	651
Bridgforth, Barry W. and	Low-Bridge Barry W. Bridgforth	wt.	Apr	2	1979	139	663
Bridgforth, Barry W.	J. & S. Homes, Inc.	wt.	Apr	2	1979	139	662
Bonner, Willie Ray, et ux	Americana Homes, Inc.	wt. Trustees	Apr	2	1979	139	664
Bell, W. Clinton et al	James W. Ames, Trustee	Deed	Apr	4	1979	139	682
Bryant, Charles K. et ux	Mark J. Butler et ux	wt.	Apr	4	1979	139	685
Baddour, Fred L.	Clair M. Jones, et ux	wt.	Apr	4	1979	139	691
Bowles, Charles, et ux	Hercules Bowles, et ux	wt.	Apr	4	1979	141	4
Brewer, Earl M.	Nancy Brewer Evans, et al	wt.	Apr	6	1979	141	45
Brewer, Duane	" " " "	wt.	Apr	6	1979	141	49
Barker, Mrs. Elizabeth et al	John R. Krichel, et ux	wt.	Apr	9	1979	141	64
Braddley, Aaron J. Jr.	O. H. Jones, et ux	wt.	Apr	9	1979	141	71
Baker, Rodney E. et ux	Red Oaks Subdivision, Inc.	wt.	Apr	9	1979	141	76
Burlison Builders, Inc.	Northwest Builders, Inc.	wt.	Apr	10	1979	141	79
Brooks, Larry Randle, et ux	Reeves - Williams, Inc.	wt.	Apr	17	1979	141	156
Bauman, Robert J., et ux	Betty L. Pahnka	wt.	Apr	18	1979	141	187
Brown, Ulin D., et ux	First DeSoto Corp.	wt. quit claim	Apr	23	1979	141	211
Black, Albert N. Sr., et ux	Marlin R. Bryant, et ux	wt.	Apr	25	1979	141	239
Baldwin, Curtis E., et ux	Nora J. Brown, et al	wt.	Apr	25	1979	141	241
Brown, Bobby Jack, et ux	William J. Scarborough, et ux	wt.	Apr	26	1979	141	255
Belew, Clarence, et ux	Robert H. Jove, et ux	wt. Re-rec	Apr	27	1979	141	277
Brewer, Duane, et ux	Duane Brewer	wt.	Apr	27	1979	141	272
Bell, R. G.	Alice Brookings McCarthy	wt.	May	1	1979	141	291
Brooks, Larry Randall et ux	Reeves - Williams, Inc.	wt. Re-rec	May	2	1979	141	330
Ballard, William H. dba	Walker, Frank, Rome, et al	wt. quit claim	May	2	1979	141	337
Brown, Lewis J.	Thelma Jean Brown	wt. quit claim	May	3	1979	141	361
Bonner, James J., et al	Jewisburg Farms, Inc.	wt. quit claim	May	7	1979	141	493
Barlow, Linda S.	James Randall Barlow	wt. quit claim	May	8	1979	141	409
Burlison Builders, Inc.	H. C. Bailey Co.	wt.	May	9	1979	141	430
Browns Missionary Bapt. Church	Rozena Gordon Arnold, et vir	wt.	May	9	1979	141	438
Bearden, Jimmy C. et ux	James R. Anthony, et ux	wt.	May	14	1979	141	471
Bridgforth, Barry H., et al	D. B. Payne, et al	wt. quit claim	May	15	1979	141	483
Bonner, James J., et al	William M. Chapman, et ux	wt. quit claim	May	15	1979	141	498
Baker, Johnny M., et ux	Jimmy Don Walker, et ux	wt. quit claim	May	17	1979	141	517
Berryman, Virginia J.	Berthy R. Martin	wt. quit claim	May	18	1979	141	528
Baker, Robert N., et ux	Edgar D. Worthington, et ux	wt. Trustees	May	21	1979	141	535
Bridgetown, Inc.	James W. Amos, Trustee	Deed	May	22	1979	141	558
" "	" " " "	Deed	May	22	1979	141	561
" "	" " " "	Deed	May	22	1979	141	564
" "	" " " "	Deed	May	22	1979	141	567

DeSOTO COUNTY, MISSISSIPPI

REVERSE

Lawrence-Greenwood 92684

GRANTEE	GRANTOR	Nature of Instrument	Date of Filing Instrument			Recorded	
			Month	Day	Year	Book	Page
Bridge town, Inc.	James W. Ames, Trustee	Trustee's Deed	May	22	1979	141	570
" "	" " " "	Trustee's Deed	May	22	1979	141	573
" "	" " " "	Trustee's Deed	May	22	1979	141	576
" "	" " " "	Trustee's Deed	May	22	1979	141	579
" "	" " " "	Trustee's Deed	May	22	1979	141	582
" "	" " " "	Trustee's Deed	May	22	1979	141	585
" "	" " " "	Trustee's Deed	May	22	1979	141	588
Burlison Builders, Inc.	First Investment Co.	wt	May	23	1979	141	594
Brown, Charles W., III, et ux	Norman L. Ireland, et ux	wt	May	23	1979	141	608
Buffle, Thurman, et ux	Richard Erickson, et ux	wt	May	25	1979	141	635
Burdsal, James H. Jr., et ux	Renklauf, Inc.	wt	May	25	1979	141	639
Brasel, Harold	Phillip L. Brooks	wt	May	25	1979	141	641
Butler, Louie R., et ux	Louie R. Butler, et ux	wt	May	29	1979	141	665
Bullard, Sybil Carolyn	G. L. Thomas	wt	May	30	1979	141	677
Bell, St. Clinton	Lavis A. Watson, et ux	wt	May	31	1979	141	681
Bryant, James D., et ux	Ray. O. Vaughn, Jr., et ux	wt	June	5	1979	142	35
Blann, James H., Sr.	Dean Wallace, et ux	wt	June	5	1979	142	22
Baird, St. St., et ux	St. St. Baird	wt	June	6	1979	142	51
Benson, Minona G.	Ronald E. Benson	quit claim	June	6	1979	142	56
Blakney, Jerry W., et ux	Stanley L. Wendes, et al	wt	June	6	1979	142	63
Brown, E. K., et ux	Clifford J. Schromer, et ux	wt	June	7	1979	142	74
Bushy, James Tracy, et ux	Ronald Homer Shelley, et ux	wt	June	11	1979	142	123
Berryman, Virginia, et ux	James Floyd Walker, et ux	wt	June	11	1979	142	121
Brooks, Carter J., et ux	G. R. Lipton, Jr., et ux	wt	June	12	1979	142	145
Bynum, John M., et ux	Doyce E. Hunt, Sr., et ux	wt	June	13	1979	142	172
Bradley, George C.	Charles H. Craig, et ux	wt	June	14	1979	142	176
	Ernest L. Howell, Jr., et al	wt	June	14	1979	142	178
Biomedical Reference Laboratories, Inc.	Lacy Mosby	wt	June	14	1979	142	196
Barrett, Jimmy W., et ux	Odis E. Johnson, et ux	wt	June	15	1979	142	198
Burchfield, Charles L., et ux	Aaron R. Hockley, et al	wt	June	18	1979	142	217
Bryant, David A., et ux	Arthur Wayne Anderson	connection wt	June	19	1979	142	231
Blount, Mary D., et ux	John T. Campbell, et ux	wt	June	20	1979	142	250
Bogert, Charles E., et ux	Ronald D. Outry	wt	June	25	1979	142	282
Beasley, Jessie M., et ux	Flora Newberry, et al	wt	June	25	1979	142	283
Barfield, James H., et ux	Dorothy C. Jones	wt	June	26	1979	142	287
Barbee, Mills E., et ux	Barry W. Bridgforth, et al	wt	June	26	1979	142	303
Brown, Thomas E., Jr., et ux	James H. Loftin, et ux	wt	June	26	1979	142	311
Bunch, Clarence, et ux	James H. Couch, et ux	wt	June	28	1979	142	327
Bell, Jackie H.	Reeves-Williams, Inc.	wt	June	29	1979	142	335
Barley, Hickey Lynn, et ux	Barney W. Doyle, Jr., et ux	wt	June	29	1979	142	349
Brewer, Luther M., et ux	Charles E. Douglas, et ux	wt	June	29	1979	142	350
Baldwin, Curtis E., et ux	Earl L. Watkins, et ux, et al	wt	July	2	1979	140	673
Baldwin, Claudia	Brenda D. Dabry	wt	July	2	1979	142	374
Brown, Charles O., et ux	Andrew B. Chism, et ux	wt	July	2	1979	142	367
Brice, James Steven, et ux	James Steven Brice	wt	July	3	1979	142	384
Breacher, Timothy W.	Ervin Robert Bennett, et ux	wt	July	5	1979	142	408

DeSOTO COUNTY, MISSISSIPPI

REVERSE

Lawrence-Greenwood 92684

GRANTEE	GRANTOR	Nature of Instrument	Date of Filing Instrument			Recorded	
			Month	Day	Year	Book	Page
Bland, Robert C., et ux	Lammy Wade Starford, et ux	wt	July	6	1979	142	428
Brant, Russell, Jr., et ux	James H. Palmer, et ux	wt	July	6	1979	142	433
Bunn, Charles E., Jr.	Marie D. Graham, et al	wt	July	9	1979	142	435
Burlison Builders, Inc.	Oswald Land Company, Inc.	wt	July	9	1979	142	443
Bushy, Wade M.	Cathy Brownlee	wt	July	10	1979	142	457
Bushy, Wade M., et ux	Wade M. Bushy	wt	July	10	1979	142	458
Burdick, Arthur Carl, et ux	Rodney E. Baker, et ux	wt	July	10	1979	142	455
Basham, Tony A., et ux	P. C. Hadd, et ux	wt	July	10	1979	142	453
Berryman, Virginia, et al	Howard William Jordan, et ux	wt	July	11	1979	142	469
Bockhold, Regina	Joan K. Bockhold Cordell	deed of gift	July	13	1979	142	492
Bryant, Robert J., et ux	Eddie J. Flowers, et ux	wt	July	13	1979	142	509
Burch, Oliver M. IV, et al	Richard L. Stock, et ux	wt	July	16	1979	142	535
Berryman, Virginia, et al	Howard William Jordan, et ux	wt	July	16	1979	142	538
Boggan, Henry D., et al	Lora M. Boggan	wt	July	17	1979	142	565
Buchanan, Wayne S., et ux	Virginia D. Sandridge	wt	July	17	1979	142	561
Bridgetown, Inc.	O & S Homes, Inc.	wt	July	17	1979	142	572
Barnes, Jerry D.	Barry D. Bouchillon, et ux	wt	July	18	1979	142	584
Beckum, Joe B., et ux	Sharon J. Hall, et al	wt	July	18	1979	142	587
Baker, Joe B., et ux	James C. Parham, et ux	wt	July	19	1979	142	592
Beddow, Lee H. Jr., et ux	Jimmy M. Stafford, et ux	wt	July	19	1979	142	599
Bouchillon, Barry, et ux	Paul B. Buckley, et ux	wt	July	19	1979	142	600
Brasfield, Billy D., et ux	Mary J. Jackson	wt	July	19	1979	142	603
Baker, Buddy Lee, et ux	Reeves-Williams, Inc.	wt	July	23	1979	142	622
Bullington, Gardner, et ux	Virginia F. Berryman	wt	July	23	1979	142	623
Boyle Dev. Co.	Circle G. Ranch, Inc. Trustees William N. Driffin, Trustee	deed	July	23	1979	142	628
Bramlett, Mary Linda H.	Joyce B. Watson	wt	July	25	1979	142	660
Bostick, Minor R., et ux	James J. Coulson	wt	July	26	1979	142	673
Billings, James, et ux	Belores McAfee	wt	July	26	1979	142	677
Bonds, Floyd B.	Lake of the Hills Maint. Assn.	wt	July	26	1979	142	683
Bruce, Floyd J., et ux	Bridgetown, Inc.	wt	July	27	1979	142	688
Barner, Billy Wayne, et ux	Reeves-Williams, Inc.	wt	July	30	1979	142	700
Baird, Jerry R., et ux	Tom Divine Dev. Corp.	wt	July	30	1979	142	707
Brown, Calvin E., et ux	James E. Brotherton, et ux	wt	July	30	1979	142	718
Buckley, Paul D., et ux	Reeves-Williams, Inc.	wt	July	31	1979	142	725
Bailey, Donald E.	Reba M. Hunt	wt	Aug	2	1979	143	14
Bridgetown, Inc.	Kee D. Seeto, et ux	wt	Aug	3	1979	143	32
Booth Larry E. et ux for the Church of God at Hernando	Billy Wayne Noe, et ux	wt	Aug	3	1977	143	58
Blaylock, Ralph H., et al Trustees	Arthur H. Schmidt, Jr., et ux	wt	Aug	3	1979	143	40
Berryman, Virginia	David Box	wt	Aug	6	1979	143	72
Bailey, William Larry, et ux	W. E. Bailey, et ux	wt	Aug	3	1979	143	59
Bramlett, Mary Linda W.	A. W. Bouchillon	wt	Aug	3	1979	143	63
Binkley, John T.	Robert A. Massa, et ux	wt	Aug	3	1979	143	61
Bridgetown, Inc.	Ivan A. Gonzalez, et ux	wt	Aug	6	1979	143	83
Butler, Henry T., et ux	Henry L. Jackson, Jr.	wt	Aug	7	1979	143	93
" " " "	J. C. Manning, et ux	wt	Aug	9	1979	143	121
Beecham, James Earl, et ux	Kenneth A. Robbins, et ux	wt	Aug	9	1979	143	119



DeSOTO COUNTY, MISSISSIPPI

REVERSE

Lawrence-Greenwood 92684

GRANTEE	GRANTOR	Nature of Instrument	Date of Filing Instrument			Recorded	
			Month	Day	Year	Book	Page
Brown, Carlton H., et ux	Verna Lois Draper Spivey	wt	Aug	10	1979	143	131
Boyle Investment Co., Inc.	William W. Kerr, et al	wt	Aug	10	1979	143	145
Bradshaw, Bobby Lee	Raymond Nippers	wt	Aug	13	1979	Marshall County	
Brown, Alfred H., III, et ux	Charles Thompson Const. Co. Charles Thompson	wt	Aug	14	1979	143	182
Bonds, Richard S., et ux	Barry Early, et ux	wt	Aug	15	1979	143	198
Berryman, Virginia	Marion Lee Harris, et ux	wt	Aug	15	1979	143	202
Bateman, James, et al	James L. Bonner, et al	wt	Aug	16	1979	143	209
Drayson, Eddie C., et ux	Thomas H. Founds, III	wt	Aug	16	1979	143	216
Bailey, Don Newton, et ux	Serald A. Whitehead, et ux	wt	Aug	17	1979	143	229
Bailey, Donald, et al	James R. Connor, et ux	wt	Aug	21	1979	143	267
Brotherton, William Kenneth, et ux	Jeffery W. Horse, et ux	wt	Aug	21	1979	143	268
Bicknell, Nancy Sunshine	Howard Allen Bicknell	Dist. claim	Aug	23	1979	143	307
Burbs, Tommy J., et ux	Security Savings & Loan Soc.	wt	Aug	24	1979	143	310
Brammon, D. Hunter, et ux	David P. Sedgewick, et ux	wt	Aug	27	1979	143	340
Barrineau, Tommy C., et ux	Tharnton Homes, Inc.	wt	Aug	29	1979	143	387
Brynum, James R., et ux	Jimmy Leroy Denton, et ux	wt	Aug	30	1979	143	388
Barker, John Wayne, et ux	James Eugene Ward, Jr., et ux	wt	Aug	31	1979	143	430
Bell, Charles H., et ux	G. B. Payne, et al	wt	Sept	4	1979	143	412
Bridgforth, Barry Realty, Inc.	William E. Hall, et ux	wt	Sept	4	1979	143	404
Baker, Charles R., et ux	Walker Dev. Co. of MS	wt	Sept	4	1979	143	434
Baker, Rodney E., et ux	Thomas L. Scott, et ux	wt	Sept	4	1979	143	426
Bradley, Arnold B., et ux	Dorothy A. Bradley	wt	Sept	6	1979	143	455
Barton, Robert D., et ux	Dorothy Martin, et al	wt	Sept	6	1979	143	458
Brown, Hudson Clark, et ux	Americana Homes, Inc.	wt	Sept	6	1979	143	463
Banton, Linda B.	David S. Banton	quit claim	Sept	6	1979	143	459
Bourgeois, Wayne L., et ux	Laura Neta Stephens Durham	wt	Sept	6	1979	143	466
Booth, Gary L., et ux	Billy Wayne Roe, et ux	correct wt	Sept	10	1979	143	491
Bushy, Dianne	Alise Baldwin, et vir	Deed of Gift	Sept	10	1979	143	496
Brewer, Cheryl L.	Joseph Ronald Brewer	claim	Sept	12	1979	143	525
Baldwin, Larry H., et ux	Travis B. Smith, et ux	wt	Sept	13	1979	143	537
Bowler, Jerry M., et ux	Billy Rex McElrath, et ux	wt	Sept	13	1979	143	543
Battistelli, Elmo Anthony Jr.	Jennie Marlette Peole Battistella	wt	Sept	13	1979	143	541
Bing, Thomas F., et ux	Maudelle E. Tipton, et vir	wt	Sept	13	1979	143	546
Bream, Murray A., et al	Murray A. Bream, et ux	wt	Sept	14	1979	143	557
Bridgforth, Barry W.	Sarah Finn	quit claim	Sept	18	1979	143	569
"	Malvin B. Payne, et ux	wt	Sept	18	1979	143	570
Beckmann, Harold R., et ux	Jack E. Cook, et ux	wt	Sept	18	1979	143	562
Burgey, William A., et ux	Employee Transfer Corp.	wt	Sept	18	1979	143	573
Barrett, L. Wayne, et ux	Matthew M. Hogue, et ux	wt	Sept	19	1979	143	588
Bonant, Robert L., et ux	Frank F. Brookins, et ux	wt	Sept	19	1979	143	591
Boucher, C. R., et ux	Kenneth S. Rooker, et ux	wt	Sept	21	1979	143	613
Bridgforth, Inc.	William M. Muscare, et ux	wt	Sept	24	1979	143	642
Boland, James A., et ux	Robert S. Curbo, et al	wt	Sept	24	1979	143	645
Bradshaw, Paula NHA	Robert E. Johnson	quit claim	Sept	24	1979	143	629
Bond, Eddie	First Depositors Invest. Trust	wt	Sept	24	1979	143	622
Berryman, David E.	Calvin D. Hankins, et ux	wt	Sept	24	1979	143	618

DeSOTO COUNTY, MISSISSIPPI

REVERSE

Lawrence-Greenwood 92684

GRANTEE	GRANTOR	Nature of Instrument	Date of Filing Instrument			Recorded	
			Month	Day	Year	Book	Page
Bryant, John W., et ux	Billy L. Catt, et ux	wt	Sept	24	1979	143	617
Butler, Paul T., et ux	Edgar R. Bran, et ux	wt	Sept	25	1979	143	667
Bunting, Douglas M., et ux	Russell Brant, Sr., et ux	wt	Sept	25	1979	143	672
Bowen, E. Marris	Leslie K. Bowen	wt	Sept	25	1979	143	693
Broussard, David W., et ux	Linda P. Franklin Mayo	wt	Sept	26	1979	143	697
Bondurant, Ronald D., et ux	Bridgetown, Inc.	wt	Sept.	26	1979	143	647
Berryman, Virginia	Herbert D. Redden	wt	Oct	1	1979	144	53
Blain Art Products, Inc.	Joseph Guy Keating, et ux	wt	Oct	1	1979	144	66
Blakely, Robert W.	Elizabeth M. Blakely	quit claim	Oct	4	1979	144	96
Bowen, William H.	Virginia L. Berryman, et ux	wt	Oct	4	1979	144	83
Brown, Mary Cutler	Mrs. Harry D. Wheeler	quit claim	Oct.	4	1979	144	107
Bunch, Jack L., et ux	Robert F. Hunt, et ux	wt	Oct	9	1979	144	143
Banks, Frank J., et ux	Emma M. Brown	wt	Oct	9	1979	144	151
Baker, Nancy Louise	Homer L. Baker, et ux	wt	Oct	9	1979	144	155
Berryman, Virginia L., et ux	John P. Harrison, II, et ux	wt	Oct.	9	1979	144	153
Brown, Paul C., et ux	Ralph D. Woods, et ux	wt	Oct.	10	1979	144	164
Bouchillon, Amzy W.	Barry D. Bouchillon, et ux	wt	Oct.	10	1979	144	169
Baucum, George E., et ux	Johnny J. Thompson, et ux	wt	Oct	11	1979	144	184
Brasel, Harold	D.D. Mills	wt	Oct	16	1979	144	215
Briscoe, Risa Dail	Vickie Lynn Briscoe	wt	Oct	16	1979	144	232
Blalock, David N., et ux, et ux	William C. Hopper, Jr.	wt	Oct	19	1979	144	249
Bomas, Clifton P., Sr.	Peter P. Millwood, et ux	wt	Oct.	24	1979	144	311
Baptist, Willie James	James E. Baptist, et ux	wt	Oct.	24	1979	144	317
Bomas, Clifton P., Sr.	W.H. Ray, et ux	wt	Oct.	24	1979	144	321
Barnes, Frank	J. W. Tapp, et ux	wt	Oct.	25	1979	144	327
Bunnell, Beverly J.	Janice Maners	wt	Oct	31	1979	144	398
Bullard, Sawyer	Sawyer Bullard, et ux	wt	Nov.	1	1979	144	426
Banks, Frankie Lee	United States of America	quit claim	Nov.	2	1979	144	433
Burlison, David	L.H.S. Development, Inc.	wt	Nov.	2	1979	144	437
Barker, George Louis, et ux	Max L. Ray, III, et ux	wt	Nov.	5	1979	144	466
Boujington, Michael C., et ux	Joseph M. Schratz, Jr., et ux	wt	Nov.	6	1979	144	483
Bonney, Richard M., et ux	Carol J. Wilkinson	wt	Nov.	7	1979	144	479
Bridgforth, Barry W., et ux	Barry W. Bridgforth	wt	Nov.	9	1979	144	525
" " " "	Robert S. Payne, et ux	wt	Nov.	9	1979	144	527
" " " "	" " " "	wt	Nov.	9	1979	144	529
" " " "	" " " "	wt	Nov.	9	1979	144	531
" " " "	" " " "	wt	Nov.	9	1979	144	533
" " " "	" " " "	wt	Nov.	9	1979	144	535
" " " "	" " " "	wt	Nov.	9	1979	144	537
" " " "	" " " "	wt	Nov.	9	1979	144	539
" " " "	" " " "	wt	Nov.	9	1979	144	541
" " " "	" " " "	wt	Nov.	9	1979	144	543
" " " "	" " " "	wt	Nov.	9	1979	144	545
" " " "	" " " "	wt	Nov.	9	1979	144	547
" " " "	" " " "	wt	Nov.	9	1979	144	549
" " " "	" " " "	wt	Nov.	9	1979	144	551

DeSOTO COUNTY, MISSISSIPPI

REVERSE

Lawrence-Greenwood 92684

GRANTEE	GRANTOR	Nature of Instrument	Date of Filing Instrument			Recorded	
			Month	Day	Year	Book	Page
Bridgforth, Barry W., et al	Robert S. Payne, et al	wt	Nov.	9	1979	144	553
" " " "	" " " "	wt	Nov.	9	1979	144	555
" " " "	" " " "	wt	Nov.	9	1979	144	557
" " " "	" " " "	wt	Nov.	9	1979	144	559
" " " "	" " " "	wt	Nov.	9	1979	144	561
" " " "	" " " "	wt	Nov.	9	1979	144	563
" " " "	" " " "	wt	Nov.	9	1979	144	565
" " " "	Richard B. Payne, et al	wt	Nov.	9	1979	144	567
Black, Jimmie E., et al	Bridgetown, Inc.	wt	Nov.	14	1979	144	570
Boswell, C. C., et ux	Alice Jane Boswell, et al	wt	Nov.	14	1979	144	613
Boyd, Terry H., et ux	Barry W. Bridgforth, et al	wt	Nov.	21	1979	144	672
Billings, Carolyn	James Billings	claim	Nov.	26	1979	144	694
Bridgetown, Inc.	Richard Ward, et ux	wt	Nov.	26	1979	144	701
Bredlow, Jimmy D., et ux	Betty Craig	wt	Nov.	26	1979	144	707
Boyer, Charles Edward, et ux	Ralph Davis, et ux	wt	Nov.	26	1979	144	710
Bell, W. Clinton, et al	Derald S. Spoon, et ux	wt	Nov.	28	1979	145	2
Brotherton, Douglas F., et ux	Delores M. Afie	wt	Nov.	28	1979	145	5
Berryman, William S., et ux	David A. Gustafson, trustee	trust deed	Nov	30	1979	145	29
Burnett, James Robert	Walker C. Johnson, et ux	wt	Dec.	4	1979	145	96
Bloodworth, Charles Wayne	Herwin Wayne Wright, management	wt	Dec.	5	1979	145	129
Bynum, James, et ux	Merrill Lynch Relocation, Inc.	wt	Dec	6	1979	145	140
Brown, Charles J., et ux	Stephone S. Cox, et ux	wt	Dec	7	1979	145	159
Bing, Carl Douglas, et ux	Charles J. Brown, et ux	wt	Dec	7	1979	145	161
Burk, William E., et ux	Michael Weiss Homes	corrected wt	Dec	12	1979	145	191
Burleson, M. D.	D. Russell Jones, Jr., trustee	trust deed	Dec	13	1979	145	215
Bennett, Rodger M.	Laura O. Bennett	wt	Dec	17	1979	145	241
Bloch, Laurence M.	Riviermont Corporation	wt	Dec	18	1979	145	253
Baker, James F., et ux	Stephen W. Shell, et ux	wt	Dec.	19	1979	145	264
Baling, James A., et ux	Emmet Ronald Holcomb,	wt	Dec.	19	1979	145	266
Biddle, Robert M., et ux	Paul H. Hutchison	wt	Dec.	19	1979	145	267
Bridgforth, David R., et al	J. D. Webster, Jr., et al	wt	Dec.	20	1979	145	285
Barton, Harry D., et ux	Cheryl H. Brewer	wt	Dec.	20	1979	145	287
Bridgforth, Barry W., et al	Jerry Wayne Pack, Trustee	claim	Dec.	20	1979	145	291
Burleson, M. D.	D. Russell Jones, Jr. Trustee	trust deed	Dec.	21	1979	145	299
Brooks, Delmar W., et ux	J. N. Young, et ux	wt	Dec	21	1979	145	311
Bowman, Norman D., et ux	Margaret Bros Supply Co.	corrected deed	Dec	21	1979	145	319
Bridgforth, Dudley B., Jr., et al	Robene R. Bridgforth	deed of gift	Dec	27	1979	145	331
Bridgforth, Barry W.	Belle G. Bridgforth	wt	Dec	28	1979	145	343
1980							
Brooks, Lester L., et ux	Mary Francis Bean	wt	Jan	2	1980	145	375
Burke's Const. Co., Inc.	Holiday Inns, Inc.	agreement	Jan	3	1980	150	31
Burke's Const. Co., Inc.	Holiday Inns, Inc.	wt	Jan	3	1980	145	377
Blair, Anita	Donald Hugh Blair	quit claim	Jan	3	1980	145	396



DeSOTO COUNTY, MISSISSIPPI  
REVERSE

Lawrence-Greenwood 92684

GRANTEE	GRANTOR	Nature of Instrument	Date of Filing Instrument			Recorded	
			Month	Day	Year	Book	Page
Blain Art Products, Inc. DBA: Herman & Tale Co.	Blain Art Products, Inc.	correction quit claim	Jan	3	1980	145	481
Bellard, William W.	The Hernando Bank	wt	Jan	3	1980	145	408
Burleson, M. D.	Robert Q. Whitwell, Trustee	sub. substitute trust deed	Jan.	4	1980	145	413
Bougard, Virgil; et ux	James Gillespie; et ux	wt	Jan	9	1980	145	455
Bougard, Virgil; et ux	James Gillespie; et ux	correction deed	Jan	9	1980	145	457
Barfield, Jo	Donald H. Bowden, et ux	wt	Jan.	10	1980	145	472
Brown, Peggy Sue	Hubert Allen Brown, Jr.	quit claim	Jan	11	1980	145	485
Baker, Rodney E.; et ux	Richard K. Covington,	wt	Jan	14	1980	145	488
Barnes, James C., et ux	Sec. of Housing Urban Dev	Special wt	Jan.	15	1980	145	506
Bell, Toco	Lacy Mosby	wt	Jan.	15	1980	145	517
Boehm, George R., et ux	Juanell h a Poate	wt	Jan.	16	1980	145	519
Belote, Thomas E.	Olivia L. Belote	quit claim	Jan	17	1980	145	524
Brown, James C.; et ux	John L. Chalk, et al	wt	Jan	18	1980	145	543
Bridgforth, Barry W.	H. N. Abele; et ux	correction Deed	Jan	22	1980	145	552
Brewer, John R.; et ux	J. Larry Bray; et ux	wt	Jan	22	1980	145	564
Brown, Marvin F.; et ux	Stanley J. Wender; et al	wt	Jan	22	1980	145	571
Bushy, Brenda	Claudia Baldwin	wt	Jan	23	1980	145	589
Butler, Richard C.	Martha Butler Berryhill	wt	Jan	24	1980	145	594
Berryhill, George J., Jr.; et ux	Richard C. Butler	wt	Jan	24	1980	145	597
Brown, Charles W., III, et ux	Derald F. Ciesniowski, et ux	wt	Jan.	21	1980	145	608
Baube, James Friedrich, et ux	Richard W. Howe, et ux	wt	Jan.	25	1980	145	611
Bardwell, David E., et ux	hoo J. Fortune	quit claim	Jan.	25	1980	145	609
Berryman, Virginia h., et al	William B. Bowen	wt	Jan.	28	1980	145	669
Brauer, William H.; et ux	Terry Holden; et ux	wt	Jan	31	1980	145	665
Bell, W. Clinton, et al	Allen J. Sparks, et ux	wt	Feb.	1	1980	145	667
Billingley, James O., Jr. DBA: Saw-Bridge Const. Co.	Robert h. Wilson	wt	Feb	1	1980	145	677
Bridgforth, Barry W.; et al	Woodstock Const. Co., Inc.	wt	Feb	5	1980	145	696
Barbour, Rose Marie	Leo Franklin Barbon	quit claim	Feb	5	1980	145	712
Barney, Martha Annalzer M.; et al	Aileen H. McHower, et ux	Deed quit claim	Feb	6	1980	145	724
Bridgforth, Dudley B., Jr., et al	Roverlene R. Bridgforth	correction quit claim	Feb.	6	1980	145	727
Brown, Barbara, et al	J. A. Dobbidge, Jr., et ux	wt	Feb.	6	1980	145	728
Brown, Wilma S., et al	" " " "	wt	Feb.	6	1980	145	731
Bierwirth, James; et ux	James W. Amos	wt	Feb.	7	1980	145	741
Brown, Donald M.	DeSoto County Area Health Authority, Inc. Utility easement	wt	Feb	7	1980	150	47
Boyles, Mike; et ux	Tommy E. Craddock; et ux	wt	Feb	12	1980	146	31
Brown, Earl h	A. Duncan Williams	wt	Feb.	15	1980	146	79
Bucak, Ricky B., et ux	Rachel Kathleen Braccio,	wt	Feb.	19	1980	146	85
Bowen, Joel Douglas, et ux	J. B. Bowen, et ux	wt	Feb.	19	1980	146	99
Barrentine, Floyd A.; et ux	Mary Lou Stone et al	wt	Feb.	21	1980	146	129
Bar-K Farms	Bladry H. Maxwell	wt	Feb.	22	1980	146	153
Beckman, Jeffrey T., et al	Gay Realty Company	wt	Feb.	22	1980	146	156
Bateman, James, et ux	Harold Brasel, et ux, et al	quit claim	Feb.	25	1980	146	158
Brasel, Harold, et ux	James Bateman, et ux, et al	quit claim	Feb	25	1980	146	159
Bennett, Carrie Mae, et al	Thompson Brothers Const. Co. et ux	wt	Feb.	27	1980	146	185
Baury, Margaret	J. B. Bowen	wt	Feb.	27	1980	146	191
Bahannon, Mitchell H., et ux	Sam H. Sanders, et ux, et al	wt	Feb	28	1980	146	199

DeSOTO COUNTY, MISSISSIPPI

REVERSE

Lawrence-Greenwood 92684

GRANTEE	GRANTOR	Nature of Instrument	Date of Filing Instrument			Recorded	
			Month	Day	Year	Book	Page
Bohannon, Mitchell H. <sup>et ux</sup>	George W. Stagg, Jr. <sup>et ux</sup>	wt	Feb.	28	1980	146	201
Bain, Jerry W.	James Edward Thomas	wt	Feb.	29	1980	146	213
Bain, Jerry W.	Roy D. Rucker, et ux	wt	Mar.	6	1980	146	269
Bain, Jerry W.	James Edward Thomas	wt	Mar.	6	1980	146	271
Bates, Evelyn	Royena Gordon Arnold	quit claim	Mar.	10	1980	146	310
Bridgforth, Barry W.	R. B. Jarver; et al	wt	Mar.	10	1980	146	317
Bruno, Freida D.	Harry Bruno, Jr.	quit claim	Mar.	10	1980	146	319
Barnett, Gerald E., et ux	Reeves-Williams, Inc.	wt	Mar.	12	1980	146	344
Broadway, Jerry Michael	Johnnie W. Ferguson, et ux	wt	Mar.	17	1980	146	383
Bailey, Richard W., et ux	Reeves-Williams, Inc.	wt	Mar.	18	1980	146	404
Brent, Beamus, et ux	Sandy Batts	wt	Mar.	19	1980	146	413
Bowen, William Edgar	Shadys H. Maxwell	wt	Mar.	19	1980	146	417
Bixler, Barbara Louise	Mark William Bixler	quit claim	Mar.	20	1980	146	443
Batts, Charles; et ux	Betty M. Craig	wt	Mar.	24	1980	146	466
Brown, Calvin E.; et ux	Thomas B. Havett, Jr. <sup>et ux</sup>	wt	Mar.	24	1980	146	468
<del>Bridgforth Land &amp; Inv. Inc.</del>	<del>Charles J. Jones, Jr., et ux</del>	<del>wt</del>	<del>Mar.</del>	<del>24</del>	<del>1980</del>	<del>ERROR</del>	
Bain, Jerry W.	James Edward Thomas	wt	Mar.	24	1980	146	483
Branan, Dallas <sup>et ux</sup>	Michael Albert Maralenyk <sup>et ux</sup>	wt	Mar.	25	1980	146	502
Burlison, David Paul, Jr.	A. Wayne Anderson	wt	Mar.	25	1980	146	503
Bain, Jerry W.	Ernie Palomaree, et ux	wt	Mar.	27	1980	146	519
Buchanan, James E.	Michael W. Fitzgerald, et ux	wt	April	1	1980	146	525
Buchignani, Albert E.; et ux	Barnett Thomas	wt	April	1	1980	146	571
Bell, W. Clinton, et al	Jesse J. Raney; et ux	wt	April	1	1980	146	581
Benson, Harry E.; et ux	Geraldine E. Riley; et al	wt	April	1	1980	146	585
Breshers, Joe	L. D. Turner; et ux	wt	April	4	1980	146	627
Bridgforth, Barry W.	R. L. Thompson, et al	wt	April	4	1980	146	631
Bridgforth, Dudley B. Jr.	R. L. Thompson; et al	wt	April	4	1980	146	634
Barbour, Walter A., et ux	Waretta D. Tona, et al	wt	April	9	1980	146	674
Bend, Reinhold C., Jr.	James W. McElhane; et ux	wt	April	9	1980	146	679
Battistelli, Elmo A.; et ux	John Frederick Metz	wt	April	9	1980	146	685
Brown, Dock H.; et ux	Ernest H. Sawell, Jr.; et ux	wt	April	11	1980	146	720
Bata, Clifton Lee; et ux	Thornton Homes, Inc	wt	April	14	1980	146	729
Brown, Calvin E.; et ux	aka Bailey Mtg. Co. H.C. Bailey Company	wt	April	14	1980	146	738
Berryman, Virginia	Robert Lee May, et ux	wt	April	15	1980	146	749
Burlison Builders, Inc.	Bailey Mortgage Co.	correction deed	April	17	1980	147	20
Burken Const. Co.	Holiday Inns, Inc.	easement correction	April	18	1980	150	76
Burken Const. Co.	Holiday Inns, Inc.	Deed	April	18	1980	147	45
Burken Const. Co.	Holiday Inns, Inc.	easement agree.	April	18	1980	150	79
Beard, Betty M.	Shirley J. Konersmann	wt	April	21	1980	147	65
Bennett, Jr., Frank Angel	Dwayne Carl Dore, et ux	wt	April	23	1980	147	72
Blankenship, James S., et ux	N. Miss. Savings & Loan Assn	wt	April	24	1980	147	90
Baker, Sylene T.	Partnership - Harry Albert + Charlie M. Gray Blue Branch - 55 (I-74) Limited	wt	April	24	1980	147	83
Barnes, Raymond D., et ux	Red Oaks Subdivision, Inc.	wt	April	24	1980	147	89
Brown, W. Jerry; et ux	Donald R. McLaughlin, et ux	wt	April	30	1980	147	130
Barr, Louie J.; et ux	Thomas A. Varpahliet ux	wt	April	30	1980	147	135
Bryant, Jim M.; et ux	J. + W., Inc.	wt	Apr.	30	1980	147	139

DeSOTO COUNTY, MISSISSIPPI

REVERSE

Lawrence-Greenwood 92684

GRANTEE	GRANTOR	Nature of Instrument	Date of Filing Instrument			Recorded	
			Month	Day	Year	Book	Page
Blount, Gary D.; et ux	Mike Jones, et ux	wt	May	1	1980	147	152
Berryman, Virginia, et al	James Albert Ferrell, et ux	wt	May	5	1980	147	179
Brester, James W., et ux	Pro Base Publications, Inc.	wt	May	5	1980	147	205
Bennett, Stanton, et ux	William A. Cross, et ux	wt	May	6	1980	147	209
Broadway, Albert H., et ux	Curtis R. Garry, Jr., et ux	wt	May	12	1980	147	253
Berryman, Virginia H., et ux	Hobby Powers	wt	May	13	1980	147	267
Blackburn, Jack P., et ux	Jack P. Blackburn, et ux	wt	May	14	1980	147	286
Burnett Brothers, Inc.	Charles D. Wardlaw, et ux	wt	May	15	1980	147	303
Bowen, Alfred D., et ux	James H. Bowen, et ux	wt	May	19	1980	147	325
Baldwin, Roger D., et ux	John David Bassi, et ux	wt	May	20	1980	147	337
Burlison, David Co., Inc.	Depositors Savings Assn.	wt	May	21	1980	147	351
Buchanan, Pauline Elizabeth	David H. Hues, et ux	wt	May	21	1980	147	353
Broussard, John P.; et ux	Elmer J. Walker, et ux	wt	May	22	1980	147	357
Burlison, David Co., Inc.	Depositors Savings Assn.	wt	May	23	1980	147	375
Bridgforth, Belle J.	John J. Cleveland	wt	May	27	1980	147	382
Bailey, Donald E., et ux	Bruce N. Moore	wt	May	27	1980	147	390
Barnes, Loyal H., Jr.	Thomas D. Winter, et ux	wt	May	27	1980	147	393
Bowen, J. B.	J.P. Elinn, Jr.	wt	May	28	1980	147	405
Bell, Arthur Richard; et ux	Manuel A. DaForte; et ux	wt	May	29	1980	147	414
Bennett, Thomas W., Jr.	James A. Stroud, et ux	wt	June	3	1980	147	543
Bryant, Linda June Harris	Johnny Wayne Bryant	wt	June	3	1980	147	550
Blackburn, James A.	Nannie M. Coleman	wt	June	10	1980	147	633
Babb, Harry Gene	Frances Teresa Babb	wt	June	10	1980	147	652
Bailey, Sherry H.	William R. Bailey	wt	June	10	1980	147	651
Bass, Jimmy W., Jr., et ux	Curtis Joe Harris, et ux	wt	June	10	1980	147	654
Bigham, Ahmad; et ux	William H. Myers; et ux	wt	June	11	1980	147	659
Born, Patricia C.	Victor R. Born, et ux	wt	June	12	1980	147	671
Bridgforth, Barry W.	Clyde A. Dill, et ux	wt	June	13	1980	147	687
Bynum, Doug, et al	Fred A. Crawley, et ux	wt	June	16	1980	147	701
Bartolomeu, Jack, et ux	James E. Riley, et al	wt	June	17	1980	147	703
Boyer, Susan Marie Boyer	Frederick Mitchell Boyce	wt	June	17	1980	147	705
Bradley, Thomas E., Jr., et ux	Wesley Sylvester Wood, et ux	wt	June	17	1980	147	713
Bridgforth, Belle J.	Mollie Sue Jones	wt	June	18	1980	147	725
Butler, Louise	Billy E. Buchanan, et ux	wt	June	18	1980	148	37
Blaylock, Janet S.	C. H. Starnes Const. Co., Inc.	wt	June	19	1980	148	11
Browning, Danny R.	Danny R. Browning; et ux	wt	June	20	1980	148	21
Bailey, H. C. Company	Houston M. House Const. Co.	wt	June	23	1980	148	32
Brown, Michael D.; et ux	Richard B. Grant	wt	June	24	1980	148	56
Boyer, Mary E.	King Baptist	wt	June	27	1980	148	106
Bridgforth, Barry W.	Dudley B. Bridgforth, Jr., et ux	wt	June	27	1980	150	114
Burlison Builders, Inc.	Depositors Savings Assn.	wt	July	2	1980	148	167
"	"	wt	July	2	1980	148	169
"	"	quit claim	July	3	1980	148	171
Barrett, L. Wayne	Pamela L. Barrett	wt	July	7	1980	148	183
Billingsley, Charles M.; et ux	Howard H. Brown; et ux	wt	July	9	1980	148	205
Brewer, Thomas E.; et ux	Thomas E. Brewer	wt	July	9	1980	148	205
Bryant, Donald Ralph, et ux	W. M. Broadway, et ux	wt	July	10	1980	148	229



DeSOTO COUNTY, MISSISSIPPI  
REVERSE

Lawrence-Greenwood 92684

GRANTEE	GRANTOR	Nature of Instrument	Date of Filing Instrument			Recorded	
			Month	Day	Year	Book	Page
Barton, Linda B.	C.N. Starnes Const. Co., Inc.	wt	July	11	1980	148	245
Brown, Larry J., et ux	Freddie D. Clarke, Jr., et ux	wt	July	14	1980	148	271
Bradford, Harry J., et ux	Merrill Lynch Relocation Management Corp.	wt	July	16	1980	148	310
Burris, David Co., Inc.	Barbara C. Dunajton	wt	July	16	1980	148	409
Berryman, Virginia, et ux	Richard Neal	wt	July	18	1980	148	293
Brady, Charles M., et ux	Refus W. Recker, et ux	wt	July	21	1980	148	314
Burch, Gregory H., et ux	Frank Joseph Green, Jr., et ux	wt	July	22	1980	148	361
Billingsley, James O., et ux	L.D. S. Development, Inc.	wt	July	23	1980	148	337
Brasil, Jerry M., et ux	John Hymnar Ins. + Realty Co.	wt	July	28	1980	148	352
Bellinger, Mary	Jack S. Callicott, et ux	wt	July	30	1980	148	396
Burford, Austin S., et ux	Hugh Randall Manson	wt	July	31	1980	148	410
Barber, Jewell J., Jr., et ux	Panola County Bank	wt	Aug.	4	1980	148	425
Burlison, David Co., Inc.	Northwest Builders, Inc.	wt	Aug.	8	1980	148	451
Brown, Jimmy R., Jr., et ux	Neal D. Letson	wt	Aug.	11	1980	148	512
Brassell, John L., et ux	Ernest M. Blair	wt	Aug.	11	1980	148	525
Blair, Ernest M., et ux	C. J. Day, et ux	wt	Aug.	12	1980	148	535
Blunt, Marion, et ux	Paul F. Brown, et ux	wt	Aug.	13	1980	148	547
Brown, Paul F., et ux	R.D. Berry	wt	Aug.	13	1980	148	556
Boafe, Virginia M., et ux	George R. Worsham, et ux	wt	Aug.	15	1980	148	609
Brewer, Jimmy D., et ux	Oliver Key Keating, Jr., et ux	wt	Aug.	19	1980	148	598
Blair, Henry David	Mattie B. Oliver, et ux	claim	Aug.	20	1980	148	623
Bell, Dorothy, et ux	Margelin Bros. Supply Co., Inc.	wt	Aug.	21	1980	148	641
Burlison, David Co., Inc.	C.N. Starnes Const. Co.	wt	Aug.	21	1980	148	663
Bobbitt, Alvin, Jr., et ux	Dancy Development Corp.	wt	Aug.	19	1980	148	671
Baker, L.D., et ux	United States of America	claim	Aug.	27	1980	149	645
Baker, Alvin H., et ux	Universal Mortgage Co., Inc.	wt	Aug.	27	1980	149	3
Burlison, David Co., Inc.	" " " "	wt	Aug.	27	1980	149	13
Burlison Builders, Inc.	Dudley B. Bridgforth, Jr., et ux	wt	Aug.	29	1980	149	17
Bridgforth, Rowelene R.	Harold W. Creek	wt	Aug.	29	1980	149	39
Blair, Henry David	Edwin R. Crossno	wt	Sept.	4	1980	149	47
Bridgetown, Inc., et ux	Ronald D. Schriener, et ux	wt	Sept.	5	1980	149	86
Brumfield, Dr. Joseph H.	John Joe Buchanan, Jr.	claim	Sept.	8	1980	149	119
Buchanan, Elaine	Alice Savage McElroy	wt	Sept.	10	1980	149	135
Britt, Sue McElroy	W. S. McIntosh, Jr., et ux	wt	Sept.	4	1980	149	161
Boland, Richard Steen, et ux	James T. P. Silligo, et ux	wt	Sept.	10	1980	149	186
Bridgforth, Barry W.	Joe Vern Ball, et ux	wt	Sept.	11	1980	149	191
Ball, Joe Vern, et ux	James C. Pipkins, et ux	wt	Sept.	12	1980	149	196
Berryman, Virginia	Bailey, James, Inc.	wt	Sept.	17	1980	149	217
Bailey, Evelyn W., et ux	Dancy Development Corp.	wt	Sept.	18	1980	149	335
Buchignani, Albert E., et ux	Eddie Bond	wt	Sept.	19	1980	149	272
Bond, Jackie Mae	" " " "	wt	Sept.	19	1980	149	275
" " " "	James-Williams, Inc.	wt	Sept.	19	1980	149	276
Barber, Charles Leslie, et ux	Bridgett D. Brown	claim	Sept.	19	1980	149	278
Brown, Charles D.	Joe C. Nichols, et ux	wt	Sept.	19	1980	149	281
Biglow, Jess W.	Linda June Bryant	claim	Sept.	24	1980	149	279
Bryant, Johnny Wayne	Trees, Inc., et ux	wt	Sept.	26	1980	149	311
Bailey, E. H., et ux	" " " "	wt	Sept.	26	1980	149	339

DeSOTO COUNTY, MISSISSIPPI

REVERSE

Lawrence-Greenwood 92684

GRANTEE	GRANTOR	Nature of Instrument	Date of Filing Instrument			Recorded	
			Month	Day	Year	Book	Page
Bax, Patricia Ann	Arnold Stanley Const. Co.						
Brawley, N. J., et ux	Ronald Stanley dba	wt	Sept.	29	1980	149	354
Burlison, David Co., Inc.	Alma Construction Co., Inc.	wt	Sept.	29	1980	149	363
Baldwin, Adranda	Margolin Bros. Supply Co.	wt	Sept.	30	1980	149	373
Bean, Patricia Stout	Alma H. Crawford	wt	Sept.	30	1980	149	376
Brown, Robert	P. A. Stone, et ux	wt	Sept.	30	1980	149	381
Bank of Mississippi	Elson Smith	wt	Oct.	1	1980	149	387
Bates, Wilbur H., et ux	George S. McIngvale, Trustee	wt	Oct.	6	1980	149	451
Brydie, Mattie	Lawrence Tate Perkins	wt	Oct.	8	1980	149	495
Barentine, Buckley D., et ux	United States of America	claim	Oct.	9	1980	149	521
Bicknell, Nancy S.	Barry D. Proffitt, et ux	wt	Oct.	10	1980	149	529
Blain, Anita Jo, et ux	Rebecca C. West	wt	Oct.	10	1980	149	530
Bryer, William Henry, et ux	Anita Jo Blain	wt	Oct.	10	1980	149	531
Brown, John W. Jr., et ux	Reeves-Williams, Inc.	wt	Oct.	14	1980	149	562
Ballard, Danny B., et ux	Bobby L. Anglin, et ux	wt	Oct.	14	1980	149	574
Bates, Evelyn	Reeves-Williams, Inc.	wt	Oct.	16	1980	149	588
Ballard, A. S., Jr., et ux	Roosevelt Arnold	claim	Oct.	16	1980	149	596
Burlison Builders, Inc.	Virginia S. Franks	wt	Oct.	16	1980	149	603
Bailey, Betty W.	David Burlison Co., Inc.	claim	Oct.	21	1980	149	637
Bridges, Robert H. et ux	Bridgetown, Inc.	wt	Oct.	23	1980	149	695
Bridges, Johnnie Jean	Margaret M. Bridges, et ux	claim	Oct.	24	1980	149	711
Barratt, Arthur C., et ux	" " " "	claim	Oct.	24	1980	149	713
Burnett, Ernestine M.	Paul Thomas Mamer, et ux	claim	Oct.	27	1980	149	724
Belmont Water Co., Inc.	Rawgater Burnett	claim	Oct.	27	1980	151	3
" " " "	Ray Baccum, et ux	R-O-W	Oct.	30	1980	150	264
" " " "	C. M. Charles, et ux	R-O-W	Oct.	30	1980	150	266
" " " "	Thomas R. Clifton, et ux	R-O-W	Oct.	30	1980	150	268
" " " "	Dallas P. Ewen, et ux	R-O-W	Oct.	30	1980	150	270
" " " "	James Jarrett, et ux	R-O-W	Oct.	30	1980	150	272
" " " "	Hubert Jarrett, et ux	R-O-W	Oct.	30	1980	150	274
" " " "	James T. Haughton, et ux	R-O-W	Oct.	30	1980	150	276
" " " "	Warrell H. Phillips, et ux	R-O-W	Oct.	30	1980	150	278
" " " "	David M. Rutledge, et ux	R-O-W	Oct.	30	1980	150	280
Boudreau, Joseph H.	Elizabeth E. Boudreau	claim	Oct.	31	1980	151	43
Barnett, Linda R.	John O. Barnett	claim	Nov.	3	1980	151	49
Bomas, Glenn M., et ux	Reeves-Williams, Inc.	wt	Nov.	3	1980	151	53
Barnes, Perry R., et ux	Arnold Stanley Const. Co.	wt	Nov.	3	1980	151	65
Black, James O.	Arnold Stanley dba	wt	Nov.	4	1980	151	92
Bridgforth, Barry W.	Phil A. Dutzkin, et ux	wt	Nov.	4	1980	151	97
Bartlett, Barry H., et ux	Wade M. Busby, et ux	wt	Nov.	4	1980	151	98
Brame, Joe W., et ux	Margaret C. Ragan	wt	Nov.	4	1980	151	98
Black, Robert H., et ux	Charles E. York	wt	Nov.	7	1980	151	126
Brett, Ernest E., et ux	Millard Oren Bailey, et ux	wt	Nov.	10	1980	151	139
Bain, Jerry W.	Robert Harland Black, et ux	wt	Nov.	10	1980	151	140
Bridgforth, Barry W.	William E. Tindall, et ux	wt	Nov.	10	1980	151	141
Breazeale, James A.	Carroll K. Dilworth, et ux	wt	Nov.	12	1980	151	167
Burnham, Norma E.	Evelyn B. Breazeale	wt	Nov.	13	1980	151	177
	Robert S. Abernathy, et ux	wt	Nov.	14	1980	151	181

DeSOTO COUNTY, MISSISSIPPI

REVERSE

Lawrence-Greenwood 92684

GRANTEE	GRANTOR	Nature of Instrument	Date of Filing Instrument			Recorded	
			Month	Day	Year	Book	Page
Baldwin, Elbert W.; et ux	Charles A. Durdin; et ux	wt	Nov.	17	1980	151	201
Bray, Stephen; et ux	J. D. H. Meyer; et ux	wt	Nov.	17	1980	151	203
Bridgforth, David R.	J. A. Dobbins, Jr.; et ux	wt	Nov.	19	1980	151	237
B Blackburn, Vincent D., Jr.	Richard A. Wester, et ux	wt	Nov.	19	1980	151	241
Burns, Frank Alan, et ux	Marcel Homes, Inc.	wt	Nov.	19	1980	151	243
Bell, Raymond J., et ux	James W. Briester, et ux	wt	Nov.	19	1980	151	245
Berry, R. D.	J. J. Payne; et ux	wt	Nov.	20	1980	151	277
" " "	Moyell Payne	wt	Nov.	20	1980	151	281
B Baylark, Robert E.	W. L. Wa Rue	wt	Nov.	21	1980	151	223
B Bessie, Felix, Jr.	Ollie W. Bessie, et ux	Deed	Nov.	21	1980	151	271
B Bessie, Ollie W.	Felix Bessie, Jr., et ux	Deed	Nov.	21	1980	151	290
B Bessie, Mattie	" " " "	Deed	Nov.	21	1980	151	289
B Bynum, Harry W.	Calvin P. Taylor	wt	Nov.	24	1980	151	315
B Bloom, Charles R., Jr. et ux	Eval. Hubbard Hospital	wt	Nov.	24	1980	151	321
B Brown, Dan A.	James M. Morris, et ux	wt	Dec.	1	1980	151	375
B Bailey, Robert A.; et ux	Burlison Bldgs., Inc.	wt	Dec.	2	1980	151	397
B Blankenship, Bill B.; et ux	William L. Reid, Jr.	wt	Dec.	2	1980	151	398
B Brown, Paul F.	Betty C. Brown Harris	Deed	Dec.	3	1980	151	426
B Britt, David Johnson, II	Billy J. Stator, et ux	wt	Dec.	4	1980	151	427
B Benjamin, Ferrell	Mrs. Alice White, et ux	wt	Dec.	4	1980	151	433
B Bennett, Gary Edmund	Patrick W. Evenson, et ux	wt	Dec.	5	1980	151	450
B Bessie, Harold, et ux	James T. Bateman, et ux	wt	Dec.	8	1980	151	453
B Bateman, James T., et ux	Harold Bessie, et ux	wt	Dec.	8	1980	151	455
B Brewer, Anita	Robert E. Brewer	quit claim	Dec.	9	1980	151	491
B Baird, Jerry Boland; et ux	Greenbrook Bldgs, Inc.	wt	Dec.	12	1980	151	650
B Baldwin, Cecil	Ronald E. Beck, Sub-trustee	Deed	Dec.	16	1980	151	630
B Bowen, Don W., et ux	Reeves Williams, Inc.	wt	Dec.	17	1980	151	642
B Bell, Ronald Regan	Geraldine Mays Bell	Order	Dec.	17	1980	151	654
B Bland, Robert W., et ux	Robert W. Bland, et ux	wt	Dec.	18	1980	151	667
B Bergman, Patricia Ann	Wuergeria Abrams	wt	Dec.	19	1980	151	679
B Buebe, Tom W., et ux	Johnny Morris	wt	Dec.	29	1980	151	738
B Bank of Mississippi	James W. Weir, Sub. Trustee	Trustee's Deed	Dec.	30	1980	151	749
B Berryman, Virginia, et ux	Raymond H. White, et ux	wt	Dec.	31	1980	152	9



DeSOTO COUNTY, MISSISSIPPI  
REVERSE

GRANTEE	GRANTOR	Nature of Instrument	Date of Filing Instrument			Recorded	
			Month	Day	Year	Book	Page
Booge, Virginia M.; et al	R.D. Berry	wt	Jan.	2	1981	152	263
Baldwin, Curtis E.; et ux	Jerry Don Stanford; et ux	wt	Jan.	2	1981	152	37
Bridgforth, Dudley B., Jr.; et al	Rowerlene R. Bridgforth	wt	Jan.	2	1981	152	36
Bowab, J. Alex; et al	Leslie P. Ferguson; et al	wt	Jan.	2	1981	152	26
Burger, Hugh Albert; et ux	Reeves-Williams, Inc.	wt	Jan.	5	1981	152	48
Bridgetown, Inc.	James W. Amos	Trustee's Deed	Jan.	7	1981	152	94
Bridgetown, Inc.	" " "	"	Jan.	7	1981	152	97
Bridgetown, Inc.	" " "	"	Jan.	7	1981	152	100
Bridgetown, Inc.	" " "	"	Jan.	7	1981	152	103
Bridgetown, Inc.	" " "	"	Jan.	7	1981	152	106
Bridgetown, Inc.	" " "	"	Jan.	7	1981	152	109
Bridgetown, Inc.	" " "	"	Jan.	7	1981	152	112
Bridgetown, Inc.	" " "	"	Jan.	7	1981	152	115
Bridgetown, Inc.	" " "	"	Jan.	7	1981	152	118
Boyle, B. Snowden, Jr.	Boyle Development Co., Ltd. Corp	Quit Claim special	Jan.	7	1981	152	235
Bethay, Austin F., Jr.; et ux	Grenada Bank, Savannah	wt	Jan.	12	1981	152	334
Bell, Jackie H., et ux	Wallis C. Franke, et ux	wt	Jan.	16	1981	152	198
Brown, Johnny R., et ux	E. D. Dickerson, et ux	wt	Jan.	20	1981	152	206
Bartick, Arthur Lewis, Jr.	Meiner R. Bartick, et ux	wt	Jan.	20	1981	152	219
Burford, Fred, et ux	Reeves-Williams, Inc.	wt	Jan.	20	1981	152	242
Brown, Richard W., et ux	Richard W. Brown	wt	Jan.	20	1981	152	237
Brown, Charles J., et ux	Kenneth E. Cahney, et ux	wt	Jan.	22	1981	152	297
Bailey, Hal P., Jr., Trustee	Lu Thomas Masby	wt	Jan.	22	1981	152	305
Blackburn, Cecil W., et ux	Margaret R. Fuller	wt	Jan.	22	1981	152	311
Burlison, David Co., Inc.	Ralph C. Peeples, et ux	wt	Jan.	27	1981	152	373
Brady, Robert Earl	Billie Jane Brady	Quit Claim	Jan.	29	1981	152	391
Brammetter, Wargene, et ux	Wargene Brammetter	Quit Claim	Jan.	30	1981	152	429
Burlington Northern, Inc.	Holiday Home, Inc.	Easement	Feb.	2	1981	150	339
" " "	" " "	Easement	Feb.	2	1981	150	342
" " "	" " "	Easement	Feb.	2	1981	150	346
" " "	" " "	Easement	Feb.	2	1981	150	349
Bailey, Donald E., et ux	Donald H. McAllister, et ux	wt	Feb.	3	1981	152	438
Bailey, William E.; et ux	William E. Bailey; et ux	Quit Claim	Feb.	3	1981	152	456
Baldwin, Elliot, et ux	Cecil Otis Baldwin, et ux	wt	Feb.	4	1981	152	471
Berryman, Virginia, et al	Lennie C. Halley, et ux	wt	Feb.	5	1981	152	476
Burlison Bldg. Inc.	H.C. Bailey Co. formerly Bailey Virginia Bldg Co. et al	wt	Feb.	6	1981	152	489
Boone, Virginia Harp	Virginia B. Boone; et ux	Quit Claim	Feb.	10	1981	152	505
Boone, Johnny R.	Billy D. Boone, et al	Quit Claim	Feb.	12	1981	152	519
Bryant, J. W., et ux	Wanda G. Wulff	wt	Feb.	13	1981	152	531
Brake, Franklin D., et ux	Hans A. Jeanson, et ux	wt	Feb.	13	1981	152	535
Banner, Robert H., Jr., et ux	W. S. Mcintosh, Jr., et ux	wt	Feb.	17	1981	152	558
Bank of Mississippi	De Soto Title Co., Inc., Trustee	Trustee's Deed	Feb.	18	1981	152	606
Beach, Joseph D.; et ux	Margaret E. Jones	wt	Feb.	20	1981	152	591
Bearden, Jerry D., et ux	Jerry W. Bearden, et ux	wt	Feb.	23	1981	152	595
Brewer, Cheryl W.	James Wray Watkins, et ux	wt	Feb.	25	1981	152	655
Brantley, George H., Jr.	Emma Jane Brantley	Trustee's Deed	Feb.	26	1981	152	634

DeSOTO COUNTY, MISSISSIPPI  
REVERSE

GRANTEE	GRANTOR	Nature of Instrument	Date of Filing Instrument			Recorded	
			Month	Day	Year	Book	Page
Bwan, Danny D.	Harold Thomas Jackson et ux	wt	Feb.	26	1981	152	639
Boyles, Betty Lou	Employee Transfer Corp.	wt	Feb.	27	1981	152	677
Bailey, Donald E.; et ux	Schwer Mandwani; et ux	wt	Feb.	27	1981	152	725
Bailey, Fred A., et al	Effie Toti	wt	Mar.	2	1981	152	669
Berkley, Beulah	O. J. Toto	wt	Mar.	3	1981	152	691
Buchignani, Albert E.; et ux	L. D. Baker; et ux	wt	Mar.	10	1981	153	17
Brown, Estelle	Allene Dockery; et al	Part of Deed	Mar.	10	1981	153	27
Blake, Robert E., et ux	Harry Dorsey Wood, III	wt	Mar.	11	1981	153	109
Blocker Co., Inc.	Thomas N. Eddins, Jr., et al	wt	Mar.	12	1981	153	65
Birmingham, Maurice E.	Donna C. Birmingham	Deed	Mar.	12	1981	153	69
Baker, L. D., et ux	Nancy A. Hanna	wt	Mar.	13	1981	153	78
Baker, N. C., et ux	Willes Ballentine	wt	Mar.	13	1981	153	87
Berryman, Virginia, et al	Howard W. Meredith, Jr.	wt	Mar.	16	1981	153	103
Butler, Paul J.	Cyrese R. Butler	quit claim	Mar.	17	1981	153	111
Burlison Builders, Inc.	H. C. Bailey Co., formerly	wt	Mar.	18	1981	153	130
" " "	" " "	wt	Mar.	18	1981	153	133
" " "	" " "	wt	Mar.	18	1981	153	137
Birmingham, Maurice E.	Donna C. Birmingham	Deed	Mar.	19	1981	153	145
Brewer, George E., et ux	Marble D. Rodgers, et ux	wt	Mar.	19	1981	153	117
Bailey, Gilbert L., et ux	Ralph Brent Dolan, et ux	wt	March	19	1981	153	149
Bridgforth, Barry W.	Winnie Pearl Woods, et al	Case - next	March	27	1981	150	375
Beckel, James S., et ux	James R. Alford, et ux	wt	March	30	1981	153	224
B & T Properties, Inc.	Lois V. Hamblin, Trustee	quit claim	Mar.	30	1981	153	349
Brasher, Charles Glen; et ux	Thurman A. Parker; et ux	wt	April	2	1981	153	263
Barnett, Michael E.; et ux	David Lee Parnell; et ux formerly Bailey Mfg. Co.	wt	April	8	1981	153	533
Burlison Builders, Inc.	H. C. Bailey Company, et al	wt	April	9	1981	153	338
Bridgforth Properties, Inc.	Dudley B. Bridgforth, Jr.	wt	April	14	1981	153	413
Bridgforth, Dudley B., Jr.; et al	Bridgforth Properties, Inc.	wt	April	14	1981	153	417
Bell, Marie	Robert J. McFarland; et ux	wt	April	14	1981	153	419
Bernard, Evelyn; et al	James A. Stanton, et ux	wt	April	15	1981	153	427
Brotherton, William A., et ux	Robert Bruce Fulton	wt	April	16	1981	153	441
Brownlee, Rita H.	Robert M. Brownlee; et ux	quit claim	April	20	1981	153	481
Butler, Carl M.; et ux	Southaven Enterprises, Inc.	wt	April	22	1981	153	495
Bell, Michael W., et ux	Robert L. Bell, et ux Heirs of Cottrell Crutcher	wt	April	23	1981	153	530
Brown, Mary Crutcher	Hertrude Crutcher; et al	quit claim	April	24	1981	153	547
Bell, Robert L.; et ux	David Charles McDaniel; et ux	wt	April	24	1981	153	550
Branan, Dallas Lee; et ux	Jenkins Construction Co., Inc.	wt	April	28	1981	153	592
Britt, Brady M.; et ux	Alvin E. Willess	wt	April	29	1981	153	607
Ballard, Norman D.; et al	United States of America	quit claim	April	29	1981	153	645
Bell, Ronald S.; et ux	William Richard Custer; et ux	wt	April	30	1981	153	614
Pauline Elizabeth Howard	Gerald S. Parks; et ux	wt	May	1	1981	153	625
Buchanan, Pauline Elizabeth	John Hyreman, Inc. + Realty Co.	wt	May	4	1981	153	652
Bice, James D.; et ux	Virginia C. Benton	quit claim	May	6	1981	153	687
Benton, Frankie E.	H. B. Ferguson, Chancery Clerk	Tax Deed	May	13	1981	154	20
Bennett, J. W.	Wayne L. Smith	wt	May	15	1981	154	42
Bridgetown, Inc.	S & W Construction of Ala., Inc.	wt	May	15	1981	154	43
Bridgetown, Inc.	W. C. Jenne, III	wt	May	15	1981	154	45

DeSOTO COUNTY, MISSISSIPPI

REVERSE

Lawrence Greenwood 92684

GRANTEE	GRANTOR	Nature of Instrument	Date of Filing Instrument			Recorded	
			Month	Day	Year	Book	Page
Bridgetown, Inc.	Danny L. Williams	wt	May	15	1981	154	46
Bridgetown, Inc.	W.C. Jenne, Jr.	wt	May	15	1981	154	54
Bryan Raymond M., et ux John E. Phillips DBA	Bruce H. Vincent, et ux	wt	May	18	1981	154	49
Brantley Funeral Home	Martha Frances Jarver	wt	May	19	1981	154	147
Buford, Walter	Bruce D. Bishop, et al	wt	May	19	1981	154	77
Borden, Scott A.; et ux	Earl E. Delatte, Jr.; et ux	wt	May	20	1981	154	85
Burks, James H.; et ux	Bridgetown, Inc.	wt	May	22	1981	154	129
Bonner, Robert H., Sr.; et ux	W.S. McIntosh, Jr.; et ux	wt	May	26	1981	154	148
Bonner, Robert H., Jr.	" " "	wt	May	26	1981	154	154
Boyd, Henry H.; et ux	Terry Q. Farmer, et ux	wt	June	2	1981	(Jate County)	
Bobb, Teresa	Dwight Homes South, Inc.	wt	June	2	1981	154	220
Bank of Mississippi	George S. McIngvale, trustee	Trustee's Deed	June	3	1981	154	242
Barton, Allen	Robert Q. Whitwell	wt	June	4	1981	154	261
Blake, Al J., et ux	Vernon J. Mc Bride, et al	wt	June	9	1981	154	326
Boydston, James G., et ux	J. Weldon Burrow, et ux	wt	June	12	1981	154	357
Bridgetown, Inc.	W.C. Jenne, Jr., et ux	wt	June	12	1981	154	362
Bullard, Charles K., et ux	Joseph R. Konopka, et ux	wt	June	12	1981	154	367
Bowen, Ann M.; et al	Gladys N. Maxwell	wt	June	15	1981	154	375
Baggett, Gary Wayne; et ux	Earl A. Read	wt	June	15	1981	154	391
Bailey, Donald E.; et ux	David Burlison Co., Inc.	wt	June	15	1981	154	392
Bumpas, Thomas L., et ux	Charles E. Bogert, et ux	wt	June	23	1981	154	473
Brotherton, Jimmy, et ux	Richard O. Neal	wt	June	24	1981	154	486
Blankenship, Howard O., et ux	James M. Greene, et al	wt	June	24	1981	154	488
Bell, Hubert	Charlie Brown	wt	June	25	1981	154	496
Brown, Charlie	Hubert Bell	wt	June	25	1981	154	515
Berryman, Virginia	Ralph L. Earheart, et ux	wt	June	29	1981	154	541
Buchanan, Harry Gene	Pauline Elizabeth Buchanan	wt	June	30	1981	154	568
Bell, Jackie H., et ux	Summerwood Venture	wt	July	2	1981	154	595
Beckett, David C., et ux	Kenneth R. Akers, et ux	wt	July	3	1981	154	610
Brazil, Jerry M., et ux	Reeves-Williams, Inc.	wt	July	3	1981	154	614
Brummett, Robert W., Sr., et ux	James T. McCook, et ux	wt	July	7	1981	154	627
Bullard, Lonnie R., et ux	Summerwood Venture	wt	July	7	1981	154	625
Bryant, John W.	Leon Pearce Mathews, et al	wt	July	8	1981	154	639
Bailey, Donald E.	Gerald B. Welch, et ux	wt	July	9	1981	154	647
Bradley, Frederick L., et ux	David L. Robinson, et ux	wt	July	9	1981	154	648
Barczak, David W.	Summerwood Venture	wt	July	13	1981	154	689
Bailey, Mike, et al	George S. McIngvale, Trustee	Trustee's Deed	July	15	1981	154	719
Bailey, James	Ella Mae Phillips	wt	July	20	1981	155	42
Burke, Frank D., et ux	SECO, et ux.	wt	July	22	1981	155	65
Brown, Wilma D., et al	J.A. Dabridge, Jr., et ux	wt	July	23	1981	155	71
Brown, Barbara, et al	" " " "	wt	July	23	1981	155	73
Bailey, Donald E., et ux	Donald E. Bailey	wt	July	24	1981	155	101
" " " "	David T. May, et ux	wt	July	24	1981	155	102
Bryant, William J., et ux	Marrin C. Griffith, Jr., et ux	wt	July	28	1981	155	123
Brent, Raye S., et ux	Woodly E. Simpson, et ux	wt	July	27	1981	155	117
Bondurant, Margaret A.	Northwest Builders, et ux.	wt	July	27	1981	155	116



DeSOTO COUNTY, MISSISSIPPI  
REVERSE

Lawrence Greenwood - 92684

GRANTEE	GRANTOR	Nature of Instrument	Date of Filing Instrument			Recorded	
			Month	Day	Year	Book	Page
Bailey, Donald E., et ux	Linda L. Huggins, nka Linda L. Nix	wt	July	29	1981	155	130
Barber, Oscar M., et ux	Bobby W. Dunn, et ux	wt	July	31	1981	155	149
Bollinger, Mary	Rodger Motz, et ux	wt	July	31	1981	155	153
Berryman, W. S., et ux, et al	John L. Carlton, et ux	wt	Aug	3	1981	155	170
Barber, Donald M., Jr., et ux	David A. Payne, et ux	wt	Aug	5	1981	155	196
Benton, Frankie E., et ux	Frankie E. Benton	wt	Aug	10	1981	155	217
Burke, Earlie D.	Patsy L. Burke	Deed	Aug	10	1981	155	214
Brewer, O. D., et ux	James W. Amos, Trustee	Trustees Deed	Aug	11	1981	155	227
Bank of Mississippi, former	George S. McIngrah, Trustee	Trustees Deed	Aug	14	1981	155	299
Bankers Mortgage Corp.	Russell J. Wachsmaier, trustee	Trustees Deed	Aug.	21	1981	155	399
Bank of Mississippi	George S. McIngrah, trustee	Deed	Aug.	24	1981	155	321
Blythe, Joseph Greene	S. M. Blythe, et ux	Deed of Gift	Aug.	26	1981	155	337
Blake, Alvin W., et ux	Jennifer Blahn, et ux	wt.	Aug.	26	1981	155	345
Barnes, W. Carlton	Cecil G. Harrison	1/3 int. wt.	Aug.	28	1981	155	387
Brights Water Association	Kacey Brown aka Kacey Bowen	R-O-W	Aug.	28	1981	150	497
"	Vinette Payne	R-O-W	Aug.	28	1981	150	499
"	Clemmie Payne	R-O-W	Aug.	28	1981	150	501
"	Daisy Miller; et al	R-O-W	Aug.	28	1981	150	503
"	Robbie Leake; et al	R-O-W	Aug.	28	1981	150	505
"	Robert Miller; et al	R-O-W	Aug.	28	1981	150	507
"	James Adams; et al	R-O-W	Aug.	28	1981	150	509
"	Max L. Hale, Jr.; et al	R-O-W	Aug.	28	1981	150	511
"	Robert A. Whitten; et al	R-O-W	Aug.	28	1981	150	513
"	John C. Darby; et al	R-O-W	Aug.	28	1981	150	515
"	John C. Darby	R-O-W	Aug.	28	1981	150	517
"	Eula S. Lamb	R-O-W	Aug.	28	1981	150	519
"	Haywood Leake; et al	R-O-W	Aug.	28	1981	150	521
"	Rogers Leake	R-O-W	Aug.	28	1981	150	523
"	Leroy Leake; et al	R-O-W	Aug.	28	1981	150	525
"	H. J. Zachary, Sr.; et al	R-O-W	Aug.	28	1981	150	527
"	C. C. Sneed; et al	R-O-W	Aug.	28	1981	150	529
"	Wilbur Stevens; et al	R-O-W	Aug.	28	1981	150	531
"	Mrs. Carl Stevens	R-O-W	Aug.	28	1981	150	533
"	W. Alex Robinson	R-O-W	Aug.	28	1981	150	535
"	James L. Herbert; et al	R-O-W	Aug.	28	1981	150	537
"	Jan P. Verhaag; et al	R-O-W	Aug.	28	1981	150	539
"	Thomas S. Samples; et al	R-O-W	Aug.	28	1981	150	541
"	Donna J. Green	R-O-W	Aug.	28	1981	150	543
"	Charles B. Brakefield	R-O-W	Aug.	28	1981	150	545
"	Lee V. Morton, III; et ux	R-O-W	Aug.	28	1981	150	547
"	Percy O. Harris; et al	R-O-W	Aug.	28	1981	150	549
"	Bedford Walker, Jr.; et ux	R-O-W	Aug.	28	1981	150	551
"	W. L. Reid, Jr.	R-O-W	Aug.	28	1981	150	554
"	Bob E. Brandon; et al	R-O-W	Aug.	28	1981	150	556
"	Paul Shelton; et al	R-O-W	Aug.	28	1981	150	558
"	Gerrol Hunsucker; et al	R-O-W	Aug.	28	1981	150	560

DeSOTO COUNTY, MISSISSIPPI

REVERSE

LAURENCE GREENWOOD-02684

GRANTEE	GRANTOR	Nature of Instrument	Date of Filing Instrument			Recorded	
			Month	Day	Year	Book	Page
Bright Water Association	D. W. Hunsucker, et al	R-O-W	Aug.	28	1981	150	562
" " "	Mary Ann Meek	R-O-W	Aug.	28	1981	150	564
" " "	Faye Turner	R-O-W	Aug.	28	1981	150	566
" " "	Sandra B. Stevens	R-O-W	Aug.	28	1981	150	568
" " "	W. J. Glenn, Jr.	R-O-W	Aug.	28	1981	150	570
" " "	H. A. McInquale	R-O-W	Aug.	28	1981	150	572
" " "	Julia Boudre, et al	R-O-W	Aug.	28	1981	150	574
" " "	Mammie P. Johnson	R-O-W	Aug.	28	1981	150	576
" " "	Edward Entikin, et al	R-O-W	Aug.	28	1981	150	578
Borden, Eugene, et ux	Kenneth L. Lawrence, et ux	wt	Aug.	28	1981	155	397
Boland, Danny R.	Alma C. Young	wt	Aug.	31	1981	155	411
Bridgetown, Inc.	Charles H. Cuneo, et ux	wt	Aug.	31	1981	155	415
Bailey, Hal P., Jr., et al	for Eudora Properties Hal P. Bailey, Jr., trustee Rachael Cox	mineral Deed	Sept.	1	1981	155	451
Bradshaw, James R., et al	Marilyn Rachael Cox AKA	wt	Sept.	4	1981	155	489
Bills, Roy E., et ux	Howard E. Champion, et ux	wt	Sept.	4	1981	155	490
Bank of Mississippi	George J. McInquale, sub. trustee	deed	Sept.	4	1981	155	503
Baker, Nathan C., Jr., et ux	Billy Dean McCalla, et ux	wt	Sept.	8	1981	155	516
Bullock, Leo M., et al	M. O. Bailey, et al	wt	Sept.	14	1981	155	581
Burton, Bettye Jean	Edward C. Burton	Claim	Sept.	15	1981	155	601
Balton, Glenn W., et ux	Harry H. Stewart, Jr.	wt	Sept.	16	1981	155	611
Brown, William A., et ux	for H. A. Cannon, et ux Ronald Aaron Massey, et al	wt	Sept.	16	1981	155	619
Buckingham, Tyrone, et ux	David Duke, et ux	wt	Sept.	17	1981	155	623
Borden, Annie Mae	Alton E. Borden, et ux	Claim	Sept.	21	1981	155	645
Bridgforth, Barry W., et ux	United States of America	Claim	Sept.	24	1981	155	675
Bankers Mortgage Corp.	Russell J. Bachausse, trustee	sub. trustee Deed	Sept.	28	1981	155	690
Beatty, Nina Gale	John M. Miles, et ux	wt	Sept.	29	1981	155	741
Bailey, William, et ux	Julia Banks Ready, et al	wt	Sept.	29	1981	155	749
Blalock, Robert W., et ux	H. A. Ashley, Jr., et ux	wt	Oct.	1	1981	156	18
Brown, James Nathan, Jr.	Nora L. Brown, et al	80-12-889 Decree	Sept.	28	1981	155	723
Brown, Hank Ladare	" " "	80-12-889 Decree	Sept.	28	1981	155	723
Brown, Nora L.	" " "	80-12-889 Decree	Sept.	28	1981	155	723
Baragy, David M., et ux	Herbert W. Farley, et ux	wt	Oct.	2	1981	156	53
Barber, Jewell, Jr., et al	H. Wayne Vaider, Jr., trustee	trustee Disclaim	Oct.	5	1981	156	63
Brannon Realty Co.	Jewell J. Barber, Jr., et ux	wt	Oct.	5	1981	156	65
Billings, Harry Glenn, et ux	Rebecca S. Payton	wt	Oct.	5	1981	156	71
Bailey, Marwin	Kelly Bond Investment, Inc.	wt	Oct.	8	1981	156	127
Baskin, William Hugo	William H. Baskin	wt	Oct.	9	1981	156	142
Brown, Jimmy J., et ux	Ernest Yacovi Steven G. Gray, et al	wt	Oct.	19	1981	156	199
Bank of Mississippi	George J. McInquale, trustee	trustee Deed	Oct.	20	1981	156	208
Byness, William Jerry, et ux	Elinor C. Miller attorney for heirs of George Winters	Deed of Gift	Oct.	21	1981	156	228
Brown, Dan A., et ux	Drue D. Birmingham, Jr.	wt	Oct.	22	1981	156	240
Browder, Margaret	Lawrence J. Childress, et ux	wt	Oct.	26	1981	156	276
Barney, Martha Ann Allen M. et al	Aileen H. McHower	Deed of Gift	Oct.	27	1981	156	279
Basham, Dary	George M. Carpenter, et ux	wt	Oct.	27	1981	156	285
Bullock, Alfred L., et ux	Joseph A. Cates, Sr., et ux	wt	Oct.	29	1981	156	303
Blankenship, Howard B.	Barry Bridgforth Realty, Inc.	wt	Oct.	29	1981	156	305

DeSOTO COUNTY, MISSISSIPPI

REVERSE

GRANTEE	GRANTOR	Nature of Instrument	Date of Filing Instrument			Recorded	
			Month	Day	Year	Book	Page
Donald R. Pace, trustee	Bill B. Blankenship, et ux	wt	Oct.	29	1981	156	313
Blankenship, Amy E. + Barrie B.	Jed P. Walker, trustee	Trustee Deed	Nov.	3	1981	156	340
Burke, Patsy L.	Earlie H. Burke, et al	Trustee Deed	Nov.	3	1981	156	346
Burke, Patsy L.	Janice B. Haraway	wt	Nov.	3	1981	156	335
Britt Charles T. et ux Wendell M. Dubard, Jr. Trust Daugh, Mary D., et al	Sadie D. Dubard	wt	Nov.	4	1981	156	363
Bottles, Jerry A., et ux	Josely J. Fortinberry	wt	Nov.	9	1981	156	389
Bank of Mississippi	George S. McInquale, trustee	substituted trustee deed	Nov.	9	1981	156	384
Bryson, Linda Payne	Homer D. Payne, et al	officiant	Nov.	16	1981	156	433
Bridgforth, Dudley B., Jr., et al	Ravelene R. Bridgforth	deed in lieu of mortgage	Nov.	16	1981	156	428
Brown, Winn	H. D. Ferguson, Chancery Clerk	Tax Deed	Nov.	17	1981	156	441
Berryman, Virginia, et al	Wanda R. Hawkins	wt	Nov.	19	1981	156	457
Bridgetown, Inc.	Patrick A. McCracken, et ux	quit claim	Nov.	19	1981	156	463
Bishop, Bruce D., et ux	Roy Perryman, Jr., et ux	wt	Nov.	19	1981	156	465
Bennett, J. W.	H. D. Ferguson, Chancery Clerk	Tax Deed	Nov.	23	1981	156	489
Bayer, Theodore F., et ux Camerby Broadcasting System Band, Eddie J., et al	Martel J. Hall	wt	Nov.	23	1981	156	499
" " " " "	Darbie Mae Band	quit claim	Nov.	23	1981	156	497
" " " " "	Darbie Mae Band	quit claim	Nov.	23	1981	156	500
Blackwell, John J.	H. D. Ferguson, Chancery Clerk	Tax Deed	Nov.	25	1981	156	515
Bunten, Ralph T., Sr., et ux	Robert J. Taylor	wt	Nov.	30	1981	156	537
Bowen, Margaret Ruby	D. Lenn Smith	quit claim	Dec.	1	1981	156	541
Bright Water Assn., Inc.	William L. Reid	R-O-W	Dec.	7	1981	150	647
" " " " "	Arthur Wayne Anderson, et ux, et al	R-O-W	Dec.	7	1981	150	649
" " " " "	H. M. Wadsworth, Sr., M. D.	R-O-W	Dec.	7	1981	150	651
" " " " "	Henry Frank Robinson	R-O-W	Dec.	7	1981	150	653
" " " " "	Jesse M. May, Jr., et ux	R-O-W	Dec.	7	1981	150	655
" " " " "	Zola Williams Rittenhouse	R-O-W	Dec.	7	1981	150	657
" " " " "	George Cleveland, et ux	R-O-W	Dec.	7	1981	150	659
" " " " "	Elmo M. Vaughn, et al	R-O-W	Dec.	7	1981	150	661
" " " " "	Ernest Cleveland, et al	R-O-W	Dec.	7	1981	150	663
Brooks, William J., et ux	Rita H. Brownlee	wt	Dec.	7	1981	156	577
Bridges, Dan	Jed P. Walker, Sub. Trustee	substituted trustee deed	Dec.	8	1981	156	599
Bank of Mississippi New Bridge Bank Co.	Harry E. Paylar	deed in lieu of mortgage	Dec.	8	1981	156	594
Bridgforth, Barry W., et al	Ernest W. Dawell, Jr., et al	wt	Dec.	11	1981	156	611
Blair, Sam	H. R. Gast, et al	wt	Dec.	11	1981	156	610
Brewer, Samuel Edward, et ux	Simmon Bryan Taylor, et ux	wt	Dec.	15	1981	156	633
Bennett, Erle P.	Willie H. Long, et ux	wt	Dec.	15	1981	156	647
Board of Directors of Central Church, Inc.	Rickey D. Hill, et ux	wt	Dec.	15	1981	156	649
Burlison, Paul	United States of America	Deed	Dec.	16	1981	156	657
Burd, William D.	Mike Bailey, et al	wt	Dec.	23	1981	156	745
Black, Andrew	M. C. Sale, et ux	wt	Dec.	24	1981	157	5
Bridgforth, Ravelene R.	David R. Bridgforth, et al	Co. Executors Deed	Dec.	29	1981	157	27
Bridgforth, Dudley B., Jr., et al	" " " "	Co. Executors Deed	Dec.	29	1981	157	21
Bishop, Rita M.	Donald A. Bishop, Jr.	quit claim	Dec.	29	1981	157	32
Bryant, Linda Scott, et al	L. A. Scott, et ux	120 int wt	Dec.	30	1981	157	53
Bunten, Ralph, et ux	Douglas W. Morris, et ux	wt	Dec.	30	1981	157	54
Bailey, W. E., et ux	William Harry Bailey, et ux	wt	Dec.	30	1981	157	57



DeSOTO COUNTY, MISSISSIPPI  
REVERSE

Lawrence Greenwood 22684

GRANTEE	GRANTOR	Nature of Instrument	Date of Filing Instrument			Recorded	
			Month	Day	Year	Book	Page
Bank of Mississippi	George S. McIngvale, Sub. Trustee	Sub. Trustee's Deed	Dec.	30	1981	157	63
" " "	" " "	Sub. Trustee's Deed	Dec.	30	1981	157	66
1982							
Brown, Jimmy J.; et ux	Richard A. Cook	wt	Jan.	4	1982	157	102
Bico Associates	Federal Express Corp.	Special wt	Jan.	7	1982	157	149
Barnier, Deanna Wynne	Neal Irene Fisher	Quit Claim	Jan.	7	1982	157	173
Brasfield, Bobby E., et ux	Erna M. Sanders	wt	Jan.	8	1982	157	176
Bailey, Mary V., et ux	Mary V. Reynolds AKA	Quit Claim	Jan.	11	1982	157	196
Black, Jas.	Thomas Williams	wt	Jan.	11	1982	157	206
Bowen, William C.	Harry R. Baggan, Sub. Trustee	Sub. Trustee's Deed	Jan.	14	1982	157	225
Bennett, B. Wray M., Jr., et ux	Hamilton Pharmacy, Inc.	wt	Jan.	19	1982	157	243
Bates, Shelton James, et ux	Shelton James Bates, et ux	wt	Jan.	19	1982	157	240
Bowen, William Edgar	Bladys H. Maxwell	corrected Deed	Jan.	20	1982	157	253
Boothe, Jerry Thomas	Sally Pounders Cooperwood	wt quit	Jan.	21	1982	157	277
Ballard, A. S., Jr.	Mrs. Carolyn Hawks Ballard	claim	Jan.	21	1982	157	279
Bridgforth, Dudley B., Jr., et ux	Edna Page Bridgforth, et ux	wt	Jan.	26	1982	157	306
Barnette, Nussie E.	Curtis S. Barnette	wt	Jan.	27	1982	157	323
Batal, Homer C.	James H. Smith, et ux	wt	Jan.	29	1982	157	371
Buchanan Morris Jane, Jr.	Dorothy R. Martin, et ux	wt	Feb.	1	1982	157	381
Bachel, Frank B. et ux	The Hermans Bank	wt	Feb.	4	1982	157	441
Bank of Mississippi	George S. McIngvale, Trustee	Sub. Trustee's Deed	Feb.	8	1982	157	461
Bridgforth, Woods, Bertine	Russell Williams, Inc.	wt	Feb.	8	1982	157	467
Brown, Wain Davis, Jr., et ux	" " "	wt	Feb.	8	1982	157	469
Brang, Rosemary, et ux	Jana D. Berryhill	Quit Claim	Feb.	8	1982	157	477
Berryhill, Sally & Teresa	" " "	Quit Claim	Feb.	8	1982	157	477
Baptist, Robert, Jr., et ux	Willie James Gray Estate	Partition	Feb.	10	1982	157	505
Brown, William L., Jr., et ux	William L. Brown, et ux	wt	Feb.	16	1982	157	543
Brown, William L., et ux	William L. Brown, Jr.; et ux	wt	Feb.	16	1982	157	545
Bradshaw, Bruce W., et ux	Rube L. Bradshaw	wt	Feb.	18	1982	157	592
Bowles, J. William, Jr.	Richard W. Woodward, et ux	wt	Feb.	22	1982	157	611
Banton, Mary W.	Richard W. Woodward, et ux	Trustee	Feb.	22	1982	157	616
B & J Builders	Maurin T. Banton, et ux	wt	Feb.	22	1982	157	616
Bledsoe, Welford, et ux	Jurnian J. Heiser, et ux	wt	Feb.	23	1982	157	621
Boyer, Bennie	AKA Emergen Bledsoe	assumption	Mar.	1	1982	157	687
Bowen, Hilton, et ux	Sterlin Demguss Emergen Bledsoe	wt	Mar.	2	1982	157	703
Bullington, Gardner	James H. Berry, et ux	wt	Mar.	3	1982	157	709
Bridgforth, Vernice, et ux	Charles D. McDee	wt	Mar.	3	1982	157	725
Boyer, A. E., et ux	Jean Bullington	Deed	Mar.	3	1982	157	725
Bunch, Harry H., et ux	Robert S. Flinn, et ux	Quit Claim	Mar.	4	1982	157	729
Bullington, Gardner, et ux	A. E. Boyer, et ux	wt	Mar.	5	1982	157	743
Broadway, Barbara Ferguson	Michael S. Clark	assumption	Mar.	8	1982	158	9
Barton, Tommy Wayne, et ux	Wayman E. Bridges, et ux	wt	Mar.	9	1982	158	23
Bassham, Donald, et ux	Barbara Ferguson Broadway	wt	Mar.	9	1982	158	17
Belk, Raymond Jeff	John W. Freeman, et ux	wt	Mar.	9	1982	158	29
Bank of Mississippi	James C. Mum, et ux	wt	Mar.	12	1982	158	55
	Deanna Kay Belk	wt	Mar.	15	1982	158	60
	Dennis Churchwell	claim	Mar.	15	1982	158	60
	George S. McIngvale, trustee	Sub. Trustee's Deed	Mar.	16	1982	158	65

DeSOTO COUNTY, MISSISSIPPI

REVERSE

Lawrence Greenwood 92584

GRANTEE	GRANTOR	Nature of Instrument	Date of Filing Instrument			Recorded	
			Month	Day	Year	Book	Page
Bank of Mississippi	W. S. Lohue George S. McInquale, trustee	Trustee's Deed	Mar.	16	1982	158	68
"	W. S. Lohue George S. McInquale, trustee	Trustee's Deed	Mar.	16	1982	158	71
Ballard, A. S., Jr.; et al	H. W. Hawks	wt	Mar.	16	1982	158	77
Bridgforth, Dudley B., Jr. & Barry W.	R. L. Thompson; et al	wt	Mar.	17	1982	158	92
Bell, Wade H.	Eddie C. Bryan, et ux	wt	March	19	1982	158	116
Beling, James A.	Valarie J. Beling	claim	Mar.	25	1982	158	152
Beling, James A. et ux	James A. Beling	wt	Mar.	25	1982	158	159
Bridgforth, Dudley B., Jr. and Barry W.	Edna Page Bridgforth, et al	correction wt	Mar.	25	1982	158	157
Bickel, Nicholas P., et ux	Leonard C. Porter, et ux	wt	March	29	1982	158	189
Bernard, Evelyn, et al	W. H. Day, et ux	wt	March	29	1982	158	195
Brady, B. M., et ux	P. J. Batean, Sr.	wt	April	1	1982	158	239
Botts, Fred and Jacqueline	Bud Abbott	wt	April	9	1982	158	296
Bank of Mississippi	Roy E. Childs, et ux George S. McInquale, trustee	Trustee's Deed	April	12	1982	158	320
Bridgforth, Barry, et al	William W. Kerr	wt	April	14	1982	158	335
Browning, James H., et ux	Jerry H. Ford, et ux	wt	April	14	1982	158	345
Bartholomew, Butch, et ux	Clarence W. Belew, et ux	wt	April	15	1982	158	369
Bass, Clyde	James H. McMillen, et ux	wt	April	20	1982	158	415
Blankenship, Bill B.	Katie R. Hart	wt	April	21	1982	158	431
Brumfield, David L., et ux	Dr. Joseph L. Brumfield, et ux	wt	April	21	1982	158	433
Bank of Mississippi	Mark R. Loyd	correction Exchange wt	April	29	1982	158	511
"	Samuel B. Hollis; et al	wt	April	29	1982	158	513
Bridgetown, Inc.	Thomas P. Reynolds; et ux	wt	April	29	1982	158	517
Burke, Datri M.; et al	Frank Alan Burns; et ux	wt	April	30	1982	158	539
Brown, Lucille	Beto Wright	wt	May	4	1982	158	545
Brooks, Thomas L.; et ux	Reeves Williams, Inc.	wt	May	4	1982	158	547
Baldwin, Cecil, et ux	Cecil Baldwin, et al	wt	May	6	1982	158	643
Battaler, Kenneth J., et ux	James O. Ward, et ux	wt	May	7	1982	158	665
Bailey, William R.	Terry N. Timmons, et ux	wt	May	10	1982	158	675
Browning, Kenneth, et ux	Kenneth Browning	wt	May	10	1982	158	677
Bradley, Arlene D.	Danny D. Barker; et ux	wt	May	13	1982	158	706
Burns, Charles A.; et ux	Harry D. Butler; et ux	wt	May	17	1982	158	732
Brown, Dan A.	J. H. Moore	wt	May	18	1982	159	3
Blair, Ernest M., et ux	Bobby W. Robinson, et ux	wt	May	18	1982	159	10
Branch, Robert E.	Ernest R. Phillips, et al	wt	May	19	1982	159	25
Branch, Robert E.	Ruby Jewel Phillips, et al	wt	May	19	1982	159	33
Bridgforth, Rowlene R.	Winnie B. Bridgforth	wt	May	19	1982	159	46
Bauchellan, A. W.	St. Edmo Newton, Jr.	wt	May	19	1982	159	50
Browning, C. Kenneth, et ux	C. Kenneth Browning, et ux	wt	May	24	1982	159	91
Brauner, William D.	Willbert Hollingsworth, et ux	wt	May	26	1982	159	107
Brown, Nadain	of the Est. of Minnie Rhodes Atchley Bessie Rhoads Busby, Administratrix	wt	May	26	1982	159	109
Barker, Danny D., et ux	Delta Title Co.	wt	May	27	1982	159	117
Blankenship, Barbara C.	Frank M. Roberson, Jr.	wt	May	27	1982	159	123
Bechel, Frank D., et al	George S. McInquale, trustee	Trustee's Deed	May	28	1982	159	138
Beach, Jackie E., et ux	First DeSoto Corp.	wt	June	1	1982	159	183
Blankenship, Barbara C.	Bill B. Blankenship	wt	June	1	1982	159	191
Bridgforth Properties, Inc.	Roy E. Clark, et ux	wt	June	2	1982	159	194

DeSOTO COUNTY, MISSISSIPPI

REVERSE

LAWRENCE L. FISHERWOOD 22684

GRANTEE	GRANTOR	Nature of Instrument	Date of Filing Instrument			Recorded	
			Month	Day	Year	Book	Page
Bryant, John W.	Robert B. Seymour	wt	June	3	1982	159	215
Blankenship, Barbara C.	Charles B. Brakefield; et ux	wt	June	4	1982	159	217
Berryman, Virginia L., <i>Sub. Trustee</i>	R. L. Hudson	Quit Claim	June	4	1982	159	218
Blankenship, Barbara C.	William L. Reid, Jr.	wt	June	8	1982	159	233
Baldrige, Jay R., et ux	Wanda N. Carter	wt	June	9	1982	159	259
Brown, Kenneth W.	Dreene Bell, Inc.	wt	June	9	1982	159	276
Bachus, Tammi, et ux	Dewitt Jenkins, et ux	wt	June	10	1982	159	291
Buck, Harry W., et ux	United American Bank in Memphis	Special wt	June	11	1982	159	296
Boye, James Arthur	Roxie Johnson Boye, Inc.	Quit Claim	June	14	1982	159	299
Blankenship, Howard O.	Barry Bridgforth Realty, et al	wt	June	14	1982	159	303
Bell, Edna Dianne; et al	James Edward Johnson, et al	Decree	June	15	1982	159	322
Brewer, Robert	Steven L. Hague; et ux	wt	June	15	1982	159	329
Buchanan, Johnnie M., et al	R. Berca A. West	wt	June	16	1982	159	339
Bozorth, William A., Jr., et ux	Uvian Joyce Watson	wt	June	18	1982	159	382
Bannon, Richard N., et ux	Jenkins Construction Co., Inc.	wt	June	21	1982	159	386
Bechel, Frank D., et al	D. Shirley J. Vincent	wt	June	21	1982	159	390
Brooks, Mary Haynes; et al	Lurline B. Stone	Quit Claim	June	24	1982	159	423
Blackburn, Cecil W.; et ux	Herman L. McCarson; et ux	wt	June	24	1982	159	425
Breault, Stephen D., Sr.; et ux	L + R Builders, Inc.	wt	June	25	1982	159	443
Boyd, Edward Lee	John Henry Kuykendall	wt	June	28	1982	159	451
Boyd, Edward Lee	James Harry Kuykendall	wt	June	28	1982	159	452
Bevel, Victor L.	Cornelius Brown	wt	July	8	1982	159	563
Bevel, David <i>Fka Neva Maria Parsons</i>	"	wt	July	8	1982	159	565
Buster, Neva Maria	Charles Elbert Parsons; et al	wt	July	9	1982	159	574
Brooks, Raymond F.; et ux	Miriam F. Scrivener	Corrective wt	July	12	1982	159	587
Brown, William A.; et ux	Lucinda S. Williams; et ux	wt	July	13	1982	159	603
Bailey, Donald; et ux	Eddy R. O'Conner; et ux	wt	July	14	1982	159	611
Bechel, Frank D.; et al	William R. Orr; et ux	wt	July	15	1982	159	626
Byrd, Stanley	Martha Jo Byrd	Quit Claim	July	16	1982	159	633
Britt, Larry N., et ux	Jenkins Construction Co., Inc.	wt	July	19	1982	159	640
Brain, Sid, et al	John Hyman	wt	July	20	1982	159	643
Berryman, Virginia, et al	Bobby D. McFee, et ux	wt	July	26	1982	159	722
Brown, Patty W.; et ux	J. L. Wooten; et ux; et al	wt	July	26	1982	159	723
Baker, Charles, et ux	Kenneth D. Shelton; et ux	wt	July	28	1982	159	741
Blackburn, James O.; et ux	Cora Shelton; et al	wt	July	29	1982	161	7
"	Cora Shelton	wt	July	29	1982	161	8
Burlison Builders, Inc.	formerly Bailey Mfg. Co. H. C. Bailey Company	wt	July	30	1982	161	10
Burlison, Dennis M.; et ux	Burlison Builders, Inc.	wt	July	30	1982	161	11
Bauman, Ricky E., et ux	Jenkins Const. Co., Inc.	wt	Aug	2	1982	161	32
Bullington, Jean	Gardner Bullington	Deed	Aug.	4	1982	161	49
Bowen, Victoria; et al	Denny Workman	Quit Claim	Aug.	5	1982	161	67
Bradshaw, Darlene; et al	"	Quit Claim	Aug.	5	1982	161	67
Black Andrew	M. C. Gale; et ux	Deed	Aug.	6	1982	161	87
Burch, Oliver M. IV; et ux	W. Hardy Hurdle Carrie H. Burch	wt	Aug.	11	1982	161	107
Billings, Johnny; et al	William Dregory McElhenny	wt	Aug.	11	1982	161	129
Burlison Builders, Inc.	H. C. Bailey Company	wt	Aug.	16	1982	161	141



DeSOTO COUNTY, MISSISSIPPI

REVERSE

GRANTEE	GRANTOR	Nature of Instrument	Date of Filing Instrument			Recorded	
			Month	Day	Year	Book	Page
Burkhead, Jeffery W.; et ux	Larry R. Smith; et ux	wt	Aug.	17	1982	161	167
Beard, Betty Jean Barrett, et ux DBA New Bridge Const. Co.	Betty Jean Barrett Beard, et ux	wt	Aug.	23	1982	161	195
Bridgforth, Barry W., et al	Ronald R. Williams, et ux	wt	Aug.	26	1982	161	235
Butler, Danny Ray, et ux	Alan J. P. Arnold, et ux, et al	Eas-ment	Aug.	25	1982	160	207
Birmingham, M. E., et ux	Alfred E. Harden, Jr., et ux	wt	Aug.	30	1982	161	255
Butler, B. T., et ux	Anton J. Valentic, et ux	wt	Aug.	31	1982	161	275
Berryhill, Rosie Mae	Johnnie W. Zamala, Jr.	wt	Aug.	31	1982	161	281
Blair, Lester J., et ux	Winfred Lunsford, et ux	wt	Sept.	1	1982	161	291
Bond, Eddie; et al	Trust Depositors Inc.	claim	Sept.	2	1982	161	299
Briester, James Winford, Jr.	Barbara D. Nines fka	wt	Sept.	7	1982	161	320
Banner, Monty J., et ux	E Edward W. McCall, et ux	wt	Sept.	7	1982	161	323
Baker, Harry M.	Greenbrook Builders Inc.	wt	Sept.	8	1982	161	328
Barnard, Evelyn, et al	Malvin Herbert Drayson, et ux	wt	Sept.	10	1982	161	355
Bramlett, Fulton James	Douglas Whitten Mahan, et ux	wt	Sept.	13	1982	161	375
Bonds, Virginia Ann	John F. Bonds	wt	Sept.	13	1982	161	378
Bonesteel, Russell L.	Robert H. Meaders, et ux	wt	Sept.	16	1982	161	404
Battle, Claude W., et ux	Island R. Charles	wt	Sept.	17	1982	161	415
Bridgforth, Wade, et ux DBA New Bridge Const. Co.	Robert M. Williams, Jr., et al	Eas-ment	Sept.	21	1982	160	230
Bridgforth, Barry W., et al DBA	Blackbar Co., Inc.	wt	Sept.	22	1982	161	473
" " " "	" " "	wt	Sept.	22	1982	161	475
Bell, Archie J., et ux	Jenkins Const. Co., Inc.	wt	Sept.	24	1982	161	499
Battles, Jerry A.	Margaret Ann Battles, et ux	claim	Sept.	24	1982	161	506
Burks, Bobbie + Helen D.	Nancy C. White, et ux	wt	Sept.	27	1982	161	523
Bartlett, Mildred L.	Robert Lee Jackson, et al	wt	Sept.	28	1982	161	533
Bishop, William A., et ux	Jack Hughes, et ux	wt	Sept.	29	1982	161	569
Burdal, Brenda B.	James H. Burdall, Jr., et ux	claim	Sept.	30	1982	161	578
Busby, Regina	Hermon Baldwin, et ux	gift	Oct.	1	1982	161	601
Bauer, Kenneth S., et ux	Joe O. Edwards	wt	Oct.	6	1982	161	635
Bank of Mississippi	Mark R. Loyd	easement	Oct.	12	1982	160	240
Bell, J. Victor, et ux	Reeves-Williams, Inc.	wt	Oct.	12	1982	161	669
Brown, Beulah Sewell, et al	Congregational Methodist Church	claim	Oct.	13	1982	161	681
Brown, Willie	Cornelius Brown	gift	Oct.	13	1982	161	683
Brown, Frank	" "	gift	Oct.	13	1982	161	685
" "	" "	gift	Oct.	13	1982	161	687
Bailey, William E., et ux	United States of America	claim	Oct.	18	1982	161	739
Benson, Roger, et ux	Charles W. Olita, et ux	wt	Oct.	19	1982	162	3
Bruce, Floyd W., Jr., et ux	Floyd W. Bruce, et ux	wt	Oct.	19	1982	162	7
Bridgforth, Rowlene R.	Winnie B. Bridgforth	gift	Oct.	20	1982	162	15
Burford, Walter	Carl E. Kimberlin	wt	Oct.	22	1982	162	29
Bugforth, Barry W., et al	Barry W. Bridgforth, et ux	wt	Oct.	26	1982	162	51
Bullard, Russell H., et ux	Howard Frederick Patterson	wt	Oct.	27	1982	162	54
Brown, Jonnie	M. C. Dales	wt	Oct.	27	1982	162	60
Bonner, Robert Henry, Jr.	Eleanor Ruth House Coffey	wt	Oct.	28	1982	162	64
Barrett, Michael Kent, et ux	Dorlan W. McCall, et ux	wt	Oct.	29	1982	162	71
Bridgetown, Inc.	D W Construction Co. of Ind.	wt	Oct.	29	1982	162	78
" "	James W. Ames, Trustee	Trustee's Deed	Oct.	29	1982	162	79

DeSOTO COUNTY, MISSISSIPPI

REVERSE

Lawrence-Greenwood 92684

GRANTEE	GRANTOR	Nature of Instrument	Date of Filing Instrument			Recorded	
			Month	Day	Year	Book	Page
Bridgetown, Inc.	James S. Harey, et ux	Trustee's	Oct.	29	1982	162	82
" "	James W. Ames, Trustee	Deed	Oct.	29	1982	162	85
" "	William E. Mason, Sr., et ux	"	Oct.	29	1982	162	88
" "	James W. Ames, Trustee	"	Oct.	29	1982	162	91
" "	William E. Mason, Sr., et ux	"	Oct.	29	1982	162	94
" "	James W. Ames, Trustee	"	Oct.	29	1982	162	97
" "	Archie H. Stewart, et ux	"	Oct.	29	1982	162	100
" "	James W. Ames, Trustee	"	Oct.	29	1982	162	104
" "	Cecil C. Saunders, et ux	"	Oct.	29	1982	162	107
" "	James W. Ames, Trustee	"	Oct.	29	1982	162	107
" "	Cecil C. Saunders, et ux	"	Oct.	29	1982	162	107
" "	James W. Ames, Trustee	"	Oct.	29	1982	162	107
" "	Douglas W. Hays	"	Oct.	29	1982	162	107
" "	James W. Ames, Trustee	"	Oct.	29	1982	162	107
" "	James Donald Cebus, et ux	"	Oct.	29	1982	162	107
" "	James W. Ames, Trustee	"	Oct.	29	1982	162	107
Banks, John, Jr. & Roscoe	Mattie Banks	Quit Claim	Nov.	2	1982	162	127
Bland, Robert C., et ux	Robert C. Bland, et ux	wt	Nov.	2	1982	162	131
Brown, Hugh R.	Steven Lee Brown	Quit Claim	Nov.	3	1982	162	142
Bank of Mississippi, Tupelo, Ms.	Frank A. Riley, Sub. Trustee	Trustee's	Nov.	5	1982	162	175
Bank of Mississippi	George S. McInquale, Trustee	Trustee's	Nov.	8	1982	162	181
Beauchamp, Velma	John Devine Smith Estate	Deed	Nov.	8	1982	162	203
Bryant, Cora	" " " "	Order	Nov.	8	1982	162	203
Bridgforth, Barry W.	Mary Pickens	wt	Nov.	9	1982	162	207
aka New Bridge Const. Co.	Barry W. Bridgforth	wt	Nov.	9	1982	162	208
Bridgforth, Barry W., et ux	Mary B. Bridgforth	Trustee's	Nov.	10	1982	162	226
Bridgetown, Inc.	James W. Ames, Trustee	Deed	Nov.	10	1982	162	226
Baker, Elizabeth Anne McInquale	Florence Brantley Middleton	wt	Nov.	12	1982	162	252
Bullard, Edison, et ux	Ruby Watson	wt	Nov.	15	1982	162	261
Brandon, Robert Lee, et ux	Jan A. Reeves, et ux	wt	Nov.	16	1982	162	267
Brooks, James J., et ux	James J. Brooks, et ux	Quit Claim	Nov.	19	1982	162	357
Bank of Mississippi	Ronald Coleman, et ux	Sub. Trustee's	Nov.	24	1982	162	367
" "	George S. McInquale, Sub. Trustee	Deed	Nov.	24	1982	162	370
" "	William T. Wilkins	Sub. Trustee's	Nov.	24	1982	162	370
" "	George S. McInquale, Sub. Trustee	Deed	Nov.	24	1982	162	379
Black, James O., Sr., et ux	W. C. Stone, et ux	wt	Nov.	24	1982	162	379
Bennick, Frank M., et ux	Joseph M. Schratz, Jr., et ux	wt	Nov.	29	1982	162	393
Bargery, Leo D., et ux	Allen S. Pedersen, et ux	wt	Nov.	29	1982	162	404
Bland, Robert C., et ux	James Richard Hunt, et ux	wt	Dec.	1	1982	162	417
Bond, William W., III	Valley Products Co. Inc. Corp.	wt	Dec.	1	1982	162	428
Brower, Denice D.	Harry Alan Brower	Quit Claim	Dec.	2	1982	162	441
Bradshaw, William J., et ux	Harry Dale Cox, et ux	wt	Dec.	2	1982	162	446
Brown, Jack E., et ux; et ux	W. L. Roberts; et ux	wt	Dec.	6	1982	162	479
Bond, William W., III	Case Inns, Inc.	Quit Claim	Dec.	7	1982	162	476
" "	formerly William W. Bond Association, Inc.	Quit Claim	Dec.	7	1982	162	481
" "	Case Inns, Inc.	Quit Claim	Dec.	7	1982	162	481
Burlison Builders, Inc.	Bailey Mortgage Co.	wt	Dec.	7	1982	162	491
Bullington, Barry L., et ux	H. C. Bailey Co. FKA	wt	Dec.	7	1982	162	491
Bowers, Thelma, et ux	John Bryneman Dev. Co., Inc.	wt	Dec.	8	1982	162	506
Bogert, Charles Edward	Ron J. Effrice	wt	Dec.	9	1982	162	520
Bogert, Charles Edward	Wula A. Bogert	Quit Claim	Dec.	13	1982	162	538
Bogert, Charles Edward	Joe B. Cartwright, et ux	wt	Dec.	13	1982	162	539
Bogert, Charles Edward	William B. Taylor, et ux	Quit Claim	Dec.	14	1982	162	561
Bouchillon, A. W., et ux	Edward Andrew Taylor, et ux	Quit Claim	Dec.	14	1982	162	563
Burford, Walter	L. Morgan Carpenter, et ux	wt	Dec.	15	1982	162	568
Brandon, Julia	Beverly Sue Forstall	Quit Claim	Dec.	15	1982	162	581
" "	Jerry Steve Brandon	Quit Claim	Dec.	15	1982	162	583
" "	Virgil L. Brandon	Quit Claim	Dec.	15	1982	162	585

DeSOTO COUNTY, MISSISSIPPI

REVERSE

Lawrence-Greenwood 92684

GRANTEE	GRANTOR	Nature of Instrument	Date of Filing Instrument			Recorded	
			Month	Day	Year	Book	Page
Bryant, Bulley, et ux	Minnie Jane Bryant	wt	Dec.	20	1982	162	647
Burlison Builders, Inc.	H.C. Bailey Co. formerly	wt	Dec.	21	1982	162	653
" " "	" " " "	wt	Dec.	21	1982	162	655
Bryant, Linda Scott; et ux	L. A. Scott; et ux	wt	Dec.	27	1982	162	690
Busby, James Tracy; et ux	Brenda Daye Hayes	wt	Dec.	27	1982	162	689
Brown, Wain Davis, Jr.	W. P. Palk T. Allman	claim	Dec.	28	1982	162	705
Buckley, Paul D.	Shirley N. Buckley MKA	claim	Dec.	28	1982	162	707
Brant, Russell, Sr.; et ux	Jerry S. Hood; et ux	wt	Dec.	29	1982	162	709
Burlison Builders, Inc.	H.C. Bailey Co. formerly	wt	Dec.	29	1982	162	711
Bridgforth, Dudley B., Jr.	Margaret B. King	wt	Dec.	29	1982	162	712
1983							
Bank of Mississippi	James H. Murphy, et ux	Release	Jan.	5	1983	160	274
Brown, Anne E. Warren	Edna Mae Gardner Conley	Deed of Gift	Jan.	6	1983	163	5
Bank of Mississippi	James H. Weir, Deb. Trustee	Substituted Trustee	Jan.	7	1983	163	11
" " "	" " " "	Substituted Trustee	Jan.	7	1983	163	14
Buford, Neely Lynwood	Robert Glenn Waltman	wt	Jan.	10	1983	163	27
Bryant, Margaret P.	Ray M. Bryant	wt	Jan.	12	1983	163	45
Brown, Patty W.; et ux	J. L. Wosten, et ux, et al	wt	Jan.	14	1983	163	71
Breathy, James M., et ux	Lucille Mc Donagill AKA	wt	Jan.	18	1983	163	78
Bennett, Quinlon Martin	Joseph B. Lamping, et ux	wt	Jan.	20	1983	163	107
Brown, Leo J.; et ux	Henry Frank Pritchard	wt	Jan.	20	1983	163	113
Bechel, Frank D.; et al	Danford Vinson	wt	Jan.	21	1983	163	116
Bridgforth, Barry W.	Tad James, Inc.	correction	Jan.	25	1983	163	139
" " "	" " "	correction	Jan.	25	1983	163	141
Low-Bridge Const. Co.	Barry W. Bridgforth	wt	Jan.	25	1983	163	142
Bridgforth, Barry W., et al	Tad James, Inc.	correction	Jan.	25	1983	163	143
Brummett, Bulley H., et ux	David H. Vandenberg, et al	wt	Jan.	26	1983	163	149
Baker, A. J., et ux	Flloyd H. Jordan, et ux	wt	Jan.	27	1983	163	160
Bobbitt, Dannie C., et ux	David R. Johnson, et ux	wt	Jan.	27	1983	163	158
Bumpous, Raymond R.; et ux	Robert Dudley Bumpous	wt	Jan.	31	1983	163	191
Browning, Vuder	Jerman T. Evans, et ux	wt	Jan.	28	1983	163	235
Bishop, Ronald J., et ux	Dreema-Bull, Inc.	wt	Feb.	3	1983	163	248
Barney, Martha Annabel M.	Aileen H. Mc Souer	Deed of Gift	Feb.	7	1983	163	275
Barker, Donald Ray & Ralph	Elizabeth Barker	wt	Feb.	10	1983	163	287
Barnes, James E. Edward	Ronnie E. Lambert, et ux	wt	Feb.	14	1983	163	312
Brown, Robert E.	Due Brown	claim	Feb.	11	1983	163	338
Bishop, Harold Thomas	Joseph E. Belue, et ux	wt	Feb.	17	1983	163	359
Bond, William W., III	Matthew William W. Bond, Jr., et ux	Deed of Gift	Feb.	17	1983	163	351
Berens, Wesley N.	United States of America	claim	Feb.	17	1983	162	363
Blackburn, James J.; et ux	Archie Ray Gibson; et ux	wt	Feb.	18	1983	163	380
Belue, Joseph E., et ux	Vermye S. Alexander, et al	wt	Feb.	18	1983	163	393
Blanton, Robert D., et ux	Jankine Construction Co., Inc.	wt	March	2	1983	163	459



DeSOTO COUNTY, MISSISSIPPI

REVERSE

Lawrence-Greenwood 52684

GRANTEE	GRANTOR	Nature of Instrument	Date of Filing Instrument			Recorded	
			Month	Day	Year	Book	Page
Barton, Michael D.; et ux	Edward J. Pittle; et ux	wt	Mar.	8	1983	163	516
Baldwin, Archie R., et ux	Betty May Collins	wt.	Mar.	11	1983	163	557
Bell, Ronald D., et ux	William Harry Day, et ux	assumption	March	16	1983	163	626
Byrd, Teresa W.	Debona M. Dick, FHR	assumption	March	16	1983	163	627
Burns, Olan D. Lendon, et ux	William Wood Kern, et ux	wt	March	17	1983	163	641
Bruce, Joseph Ronald, et ux	Stam W. Lakky	wt.	March	18	1983	163	675
Bell, Effie L. & Arthur D.	Randall C. Lamm, et ux	wt	March	21	1983	163	695
Beckett, Ronald L., et ux	Kenneth King Dawson, Jr.	wt	March	22	1983	163	699
Berry Farms, Inc.	Minor Banks Lewis, et al	wt	March	23	1983	163	715
Baldwin, Billy, et ux	Betty May Collins	wt	March	25	1983	163	759
Burke, Willie Mae	Patricia J. Perkins	wt	March	28	1983	163	779
Beil, George N.; et ux	James A. Wheeler	wt	Mar	29	1983	164	6
Brooks, Fred A.; et ux	Ernest Newbern; et al	wt	Mar.	29	1983	164	7
Bailey, Herschel Lee, Jr.; et ux	Grenada Bank, Shaven	wt	Mar.	30	1983	164	23
Bridgeport, George W., et ux	B. Jackson Co., Inc.	wt	Mar.	31	1983	164	39
" " " "	" " "	wt	Mar.	31	1983	164	41
" " " "	" " "	wt	Mar.	31	1983	164	42
Burns, Stephen W., et ux	Charles H. Ball, et ux	wt	April	1	1983	164	49
Bailey, J. Vincent, III; et ux	Arnold Denley Realty - Bldg Co.	wt	April	4	1983	164	69
Browning, William N.; et ux	Freddie D. Crain; et ux	wt	April	5	1983	164	89
Ball, Timothy Charles; et ux	J. A. Earnheart; et ux	wt	April	5	1983	164	91
Community Broadcasting System	Bobby L. Roberts; et ux	wt	April	5	1983	164	97
Bond, Eddie PBA	Greenbrook Dev. Co.	wt	April	6	1983	164	109
Bennett, Spencer L.; et ux	James K. Fletchall et ux	wt	April	7	1983	164	131
Brant, George Warren; et ux	Kim M. Brady	Quit claim	April	7	1983	164	148
Brady, Charles M.	Eugene D. Shelby	wt	April	11	1983	164	185
Belew, Clarence M.	Miss. Mamie Entriben	wt	April	14	1983	164	209
Bryant, Billy E., et ux	Rose Marie Barbour	Quit claim	April	15	1983	164	215
Barbour, Leo Franklin	Mary Jeanette Davis	Deed of gift	April	15	1983	164	228
Ball, Timothy Charles; et ux	James A. Hutcheson	Quit claim	April	18	1983	164	244
Bonds, Mary N.	Reverend-Williams, Inc.	wt	April	19	1983	164	258
Bailey, John Lewis, et ux	Toy Wiseman, Jr.	wt	April	19	1983	164	253
Bassi, John L., et ux	Roberta H. Terrett	wt	April	19	1983	164	259
Billingsley, James O., Jr., et ux	Samuel E. Haire, et ux	wt	April	22	1983	164	316
Brown, Michael D., et ux	Charles Lamb, et ux	wt	April	22	1983	164	323
Branham, Brady Wayne	C.F. Cummings, Jr., et ux	wt	April	22	1983	164	319
Bank of Mississippi	George S. M. Inguale, Trustee	Sub. Trustee	April	22	1983	164	319
Bradford, Calvin, et ux	Richard Neal	wt	April	22	1983	164	332
Bechel, Frank G.; et ux	J. P. Sartain	wt	April	26	1983	164	337
Bailey, Anna M.	William M. Cole Const. Inc.	wt	April	26	1983	164	342
Bardwell, David; et ux	Rose Pepper	wt	April	28	1983	164	391
Bank of Mississippi	Abraham J. Cornell, et ux	Sub. Trustee	April	28	1983	164	397
Bowers, Steve William; et ux	James S. Weir, Sub. Justice	Sub. Trustee	April	28	1983	164	397
Borgoy, Alva M.; et ux	Jack E. Taylor, et ux	wt	April	29	1983	164	416
Bowen, Thomas A., et ux	William H. Murphy; et ux	wt.	April	2	1983	164	438
Burk, Carolyn B.	James Swindle, et ux	wt	May	3	1983	164	477
Bowman, Michael William	Frank L. Pullette, et ux	wt	May	3	1983	164	479
	Carol E. Bowman	Quit claim	May	3	1983	164	491

DeSOTO COUNTY, MISSISSIPPI

REVERSE

Lawrence Greenwood 92684

GRANTEE	GRANTOR	Nature of Instrument	Date of Filing Instrument			Recorded	
			Month	Day	Year	Book	Page
Joseph A. Burkus, et ux	Eva M. Mills	wt.	May	6	1983	164	521
Bridgforth, Barry W. et al	William W. Kerr	wt.	May	6	1983	164	531
Bridgforth, Dudley B. Jr.	William W. Kerr	wt.	May	6	1983	164	531
Burleson, Paul, et ux	Rosemarie J. Lammek Shannon et ux	wt.	May	9	1983	164	557
Buckingham, Tyrone David	Jacky Dianne Buckingham	wt.	May	11	1983	164	571
Bondurant, Margaret W.	Richard H. Woodward, Trustee et ux	wt.	May	11	1983	164	572
Black, Thelma Esters	Mildred J. McClraken	wt.	May	13	1983	164	627
Broadway, Thomas, Jr.	Norman C. Mundingger, Jr.	wt.	May	13	1983	164	619
Browning, Dennis W. et ux	Administrator of Veterans Affairs	wt.	May	17	1983	164	651
Broadus, Kenneth	Rocky Gilley	wt.	May	17	1983	164	653
Banks, Ruby L.	Jayme D. Taylor, Sr. et ux	wt.	May	17	1983	164	662
Brie, James Stearns et ux	Revere - Williams, Inc.	wt.	May	18	1983	164	663
Bouchillon, Barry S.	William D. Sanders, Jr.	wt.	May	20	1983	164	682
Bailey, Hubert E. et ux	William D. Sanders, Sr.	wt.	May	20	1983	164	683
Brunini, Marc Rev. Joseph B.	National Builders, Inc.	wt.	May	23	1983	164	693
Bellew, Tommy Lee	Roman Catholic Church of Holy Trinity	wt.	May	23	1983	51	167
Bazinet, Patrick J. et ux	William C. Ott et ux	wt.	May	25	1983	164	732
Bingham, Wupe E.	Lynn D. Stamply et ux	wt.	May	25	1983	164	744
Brownlee, James E. et ux	Isaiah Boone	wt.	May	26	1983	165	11
Bilderback, Timothy Wayne et ux	United States of America	wt.	May	27	1983	165	5
Brown, Alice Nell	Franklin P. Tilghman et ux	wt.	May	27	1983	165	7
Bassi, John L.	Joe Mae Scott	wt.	May	31	1983	165	21
Barber, Charles L. et ux	John Kelly, Inc.	wt.	June	1	1983	165	45
Bearinger, Jimmy W. et ux	Mary Alice Hale	wt.	June	1	1983	165	51
Ballard, William W. et ux	Martha Alice Jackson Bearinger	wt.	June	1	1983	165	53
Boisen, Reese	Ronald L. Jones et ux	wt.	June	3	1983	165	93
Beard, Robert H. et ux	Pearlie Jackson et ux	wt.	June	7	1983	165	109
Boyington, Nelson B.	Jimmy A. Whitten, Jr.	wt.	June	8	1983	165	147
Blankenship, Howard O.	Michael Carlton Boyington	wt.	June	8	1983	165	160
Berry, Patricia W.	Vernon Hobbs	wt.	June	10	1983	165	173
Boone, Billy D. Jr. et ux	Patricia W. Berry	wt.	June	13	1983	165	197
Bonnar, R.D. et ux	Anthony J. Jope et ux	wt.	June	14	1983	165	204
Bellevue, Clarence W. et ux	Robert L. Maxwell et ux	wt.	June	14	1983	165	209
Bushnell Builders, Inc.	Harvey Moore et ux	wt.	June	15	1983	165	226
Bennett, Ervin R. et ux	N.C. Bailey Company	wt.	June	15	1983	165	237
Bradford, Willagene S. et ux	William C. Hopper, Jr. et ux	wt.	June	15	1983	165	258
Bazinet, Patrick J. et ux	Ms. Salina Greene	wt.	June	17	1983	165	264
Brooks, Jeff W. et ux	Lynn D. Stamply et ux	wt.	June	21	1983	165	315
Brown, Alice Nell	Mulvan Building Co., Inc.	wt.	June	21	1983	165	319
Burgin, Udell W. et ux	Joe Mae Scott	wt.	June	27	1983	165	355
Bain, Jerry W. et ux	Richard A. Wright et ux	wt.	June	28	1983	165	391
Blanchard, James, Trustee	R.B. Jordan et ux	wt.	June	28	1983	165	396
Brown, William Glen et ux	Greater Projects, Inc. et ux	wt.	June	28	1983	165	397
Dyers, Barbara R. et ux	David L. Munsey	wt.	June	29	1983	165	403
Bank of Mississippi	David E. M. Felt et ux	wt.	June	30	1983	165	428
Brown, Rosie Lee et ux	George S. McInnis et ux	wt.	June	30	1983	165	422
	The Hernandez Bank	wt.	July	5	1983	165	467

DeSOTO COUNTY, MISSISSIPPI  
REVERSE

Lawrence-Greenwood 92684

GRANTEE	GRANTOR	Nature of Instrument	Date of Filing Instrument			Recorded	
			Month	Day	Year	Book	Page
<i>Miss. Corp.</i> Branch Cable, Inc.	<i>Miss. Corp.</i> Franklin Telephone Co.	wt.	July	5	1983	165	461
Boling, Stanley Jackson	Tommy P. & Wanda W. Cross	wt.	July	5	1983	165	474
Brecher, Katie M. & Charles R.	M. H. Sandridge	wt.	July	7	1983	165	493
Brown, Rosie Lee, et al	The Hernandez Bank	wt.	July	7	1983	165	503
Bennett, Thomas E., et al	Joseph F. Dall, III, et al	wt.	July	8	1983	165	510
Bailey, Max A., et al	David H. Johnson, et al	wt.	July	8	1983	165	513
Bonds, Jerry L., et al	Ronald Paul Schatz, et al	wt.	July	14	1983	165	553
<i>Few-Byde Construction Co.</i> Barr, Bridgeth d/f/a et al	William Shind & Cumbe Shind K. M. P. Shert - sub. trustee	wt.	July	14	1983	165	551
Bickham, Kenneth L., et al	Jenkins Construction Co., Inc.	wt.	July	18	1983	165	623
Busby, Henry	State of Mississippi	Patent	July	19	1983	165	618
Busby, Henry, et al	James Michael Mills H. S. Ferguson, Chancery Clerk	Tax Deed	July	20	1983	165	649
Baswell, Harold Dee <i>Care System</i>	Patricia Lynn Adams Baswell	Quit Claim	July	21	1983	165	658
Baptist Memorial Health <i>Boardman</i>	Woodman-55, LTD	conveyance	July	22	1983	165	667
Banus, Emma + <i>Beardain</i> Margorie B	Beverly Aulda Simonsen	wt.	July	22	1983	165	676
Berryman, William A. et al	Charles Abbott & Suzanne Abbott	wt.	July	25	1983	165	690
Brown, James L. & Melinda J.	Harmon M. Mullins, et al	wt.	July	26	1983	165	701
Blair, Robert Irwin	Hugh W. Thomas & Donald J.	wt.	July	26	1983	165	702
Brewer, Gary Elliot & Mary Margaret	Mark J. Barnes	wt.	July	27	1983	165	716
Brinson, David K. & Kerry R.	A. O. Fowler	wt.	July	28	1983	165	727
Broadway, Aubrey E.	William Thomas Tracy, Jr.	wt.	Aug.	4	1983	165	745
Blackburn, J. O. & Elizabeth Poudrie	Elizabeth Poudrie Blackburn	Quit Claim	Aug.	2	1983	165	255
Bostick, Arthur L. Jr.	J. P. James III & Mary Ann	wt.	Aug.	2	1983	165	763
<i>James Barrasso</i> Barrasso, Judy Y. et al	Boyle Investment Co.	wt.	Aug.	3	1983	165	781
Bell, John Carlton, et al	John Carlton Bell	Quit Claim	Aug.	4	1983	166	5
Burch, Gregory H., et al	Juanell W. Laporte	wt.	Aug.	5	1983	166	22
Barnes, Farris S. & Alice K.	Darrell L. & Lana L. Phillips	wt.	Aug.	5	1983	166	23
Bevil, David	Frank and Myrtle Brown	wt.	Aug.	4	1983	166	13
Baker, Rodney E. & Fannind.	Fredrick A. Shebarah B. Shaw	wt.	Aug.	5	1983	166	41
Brand, Charles H., Jr.	David McAlister	Quit Claim	Aug.	8	1983	166	54
Benefield, Richard M. & Teresa M.	Hugh Dancy Co., Inc.	wt.	Aug.	9	1983	166	65
Becker, Virginia B., et al	J. L. and Opal Mullins	wt.	Aug.	10	1983	166	83
<i>Barrineau, Jimmy C. et al</i> Brown, Cornelious	John Barrineau, Inc. Co., Inc. Willie Brown	wt.	Aug.	11	1983	166	733
Bills, Roy C. & Teresa	Danny Ray McCammen	wt.	Aug.	12	1983	166	109
Brown, Earl E. & Doris	Dora L. Richardson	wt.	Aug.	12	1983	166	130
<i>Few-Byde Const. Co.</i> Bridgforth, Barry W. et al	Barry W. Bridgforth	wt.	Aug.	12	1983	166	131
Brock, Darrell L. Sr. & Peggy Harris	Thomas A. Allan, et al	wt.	Aug.	15	1983	166	147
Boyd, Rex W. and Alice C.	Gary J. and Denise M. Brown	wt.	Aug.	15	1983	166	151
Bowman, Michael William	Phoble & Mable W. Bowman	wt.	Aug.	17	1983	166	187
Bumpson, Rodney & Carlene J.	Bobbie Jean Ouman	wt.	Aug.	19	1983	166	206
Bisler, Suzanne E.	David H. Carter	wt.	Aug.	25	1983	166	307
Broadway, Reginald W.	Patricia A. Broadway	Quit Claim	Aug.	29	1983	166	351
Banks, Roscoe	John Banks, Jr.	Quit Claim	Aug.	30	1983	166	355
Berryman, Larry Steven and <i>Patricia R.</i>	Carl F. and Shelia L. Shudson	wt.	Aug.	20	1982	166	367
Blanchard, Jared - trustee	Trustee Property, Inc. a <i>Corp.</i>	wt.	Aug.	31	1983	166	385
Baptist Memorial Health Care System Inc.	Jerald Blanchard - trustee	wt.	Aug.	31	1983	166	387
Blann, James H., Jr., et al	Lodger E. Motz, et al	wt.	Sept.	2	1983	166	401



DeSOTO COUNTY, MISSISSIPPI

REVERSE

Lawrence-Greenwood 92684

GRANTEE	GRANTOR	Nature of Instrument	Date of Filing Instrument			Recorded	
			Month	Day	Year	Book	Page
Bauer, Stuart A. + Glenda H.	Carroll Lee + Linda Lee Sutton	wt.	Sept.	9	1983	163	519
Brooker, Charles D.; et ux	Paul R. Byrd; et ux	wt.	Sept.	13	1983	166	545
Bray, Fred E.; Betty B.; Deborah L.	Budguth Properties, Inc.	wt.	Sept.	19	1983	166	619
Bell, Jack	Russell Lee Troubridge	wt.	Sept.	20	1983	164	635
Black, Jimmy D.	Bela Lee Black	wt. Claim	Sept.	23	1983	166	663
Berryman, Virginia	Thomas R. Martin, et ux	wt.	Sept.	23	1983	166	673
Barnbrook, Michael D.	Branda Barnbrook	wt. Claim	Sept.	26	1983	166	678
Bramon Odie	Frances Ray + Verna W. Phillips	wt.	Sept.	28	1983	166	713
Bruce, Fred + Linda; et al	Margo H. Clouston	wt.	Oct.	3	1983		
Buchanan, John C. + Dorothy H.	Thomas E. Williams	wt.	Oct.	3	1983	167	15
Bussler, Dennis M. + Ginomi Sue	William W. Kerr	wt.	Oct.	3	1983	167	3
Butler, Carl M.	Joseph H. Grice	wt. Claim	Oct.	4	1983	167	26
Bank of Miss.	George S. McIngvale, sub. trustee	wt.	Oct.	5	1983	167	45
Benson, Frances B. Griffin	Ronald Vern Huffin	wt.	Oct.	6	1983	167	59
Brooks, Sammy G.; et ux	Johnny Warren	wt.	Oct.	6	1983	167	67
Bowdre, Hennie + James	Hennie + J.C. Bowdre	wt.	Oct.	7	1983	167	80
Burke, Samuel E. + Catherine	Mrs. Frankie P. Burke	wt.	Oct.	7	1983	167	81
Butler, Mark Thomas III. and	Stephanie S. Purser	wt.	Oct.	10	1983	167	90
Byford, William A. + Marjorie	William A. Byford; et ux	wt.	Oct.	10	1983	167	91
Byggan, P. + L. + B. + C. Co.	Northwest Builders, Inc.	wt.	Oct.	12	1983	167	111
Budguth, Gary W.; et al	James E. Bathum; et ux	wt.	Oct.	17	1983	167	161
Bathum, James E.; et ux	G.J. Lewis; et ux	wt.	Oct.	17	1983	167	163
Bevan, Richard L. + Pamela H.	Carlaud E. Winemiller; et ux	wt.	Oct.	17	1983	167	164
Bryer, Mary Sue Vincent	Kaynard M. Bryer; et ux	wt.	Oct.	17	1983	167	165
" " " "	" " " "	wt.	Oct.	17	1983	167	167
Bunfield, Gregory L. and Leland	Judith Continetti Co., Inc.	wt.	Oct.	17	1983	167	157
Bailey, D. Clayton; et ux	Fred P. Shawaluck	wt.	Oct.	18	1983	167	199
Barkley, Lawrence B.; et ux	Kerr-William, Inc.	wt.	Oct.	20	1983		
Babich, Nicholas J.; et ux	Michael h. Babich; et ux	wt.	Oct.	21	1983	167	271
Burlison Builders, Inc.	H.C. Bailey Co., et ux	wt.	Oct.	21	1983	167	279
Burnett, Ricky Allen; et al	C.W. and Sue Smith	wt.	Oct.	24	1983		
Berryman, William D.; et ux	Charles Abbott	wt.	Oct.	25	1983		
Ballard, Doris B.	David A. Smith; et ux	wt.	Oct.	25	1983	167	342
B. Landship, Samuel Mark	Norman Hobbs; et ux	wt.	Oct.	26	1983	167	358
Battler, Jiny Wayne	Suzie Looney	wt.	Oct.	28	1983	167	391
Baptist Memorial Health Care System	Dr. Hubert K. Turley; et al	wt.	Oct.	28	1983	167	393
Brown, Balford J.; et ux	Benny Scott; et ux	wt.	Oct.	28	1983	167	399
Byrd, Richard E.; et ux	Pat E. Murphy; et ux	wt.	Nov.	1	1983	167	421
Busby, Patricia A.	Northwest Builders, Inc.	wt.	Nov.	1	1983	167	425
Beilstein, Donald R. et ux	Administrator of Veterans Affairs	Deed	Nov.	2	1983	167	455
Beckel, Frank D. et ux	Grady Scarborough; et ux	wt.	Nov.	3	1983	167	473
Bank of Mississippi	George S. McIngvale, sub. trustee	wt.	Nov.	4	1983	167	501
Buck, Larry W. et ux	Robert Denny Kearn; et ux	wt.	Nov.	7	1983	167	511
Bellinger, Mary	David Michael Wright; et ux	wt.	Nov.	7	1983	167	513
Bartlett, M. O.	David E. Parker; et ux	wt.	Nov.	8	1983	167	520
Bonar, Clayton P. Jr.; et ux	John M. Brider; et ux	wt.	Nov.	8	1983	167	533

DeSOTO COUNTY, MISSISSIPPI  
REVERSE

Lawrence-Greenwood 92684

GRANTEE	GRANTOR	Nature of Instrument	Date of Filing Instrument			Recorded	
			Month	Day	Year	Book	Page
Becroft, Jenni C. et vir	Northwest Builders, Inc.	wt.	Nov.	9	1983	167	545
Bach, Teresa R. et vir	<sup>Anna R. Long Mackie</sup> Teresa R. Bach, et al F/K/A	wt.	Nov.	14	1983	167	575
Burlison Builders, Inc.	<sup>Barley Mortgage Company</sup> H.C. Bailey Company, Formerly	wt.	Nov.	14	1983	167	577
Bigelow, Selita C.	Jess Bigelow, et ux	<sup>Quit</sup> Claim	Nov.	14	1983	167	591
Bridges, Robert Louis, et ux	Robert Louis Bridges	wt.	Nov.	15	1983	167	603
Barner, Timothy A. et ux	W. Edward French, et ux	wt.	Nov.	16	1983	167	613
Bradshaw, Lilli Mae + Pothoff	Lilli Mae Bradshaw	<sup>Quit</sup> Claim	Nov.	17	1983	167	625
Burford, Gene M.	Austin A. Burford	wt.	Nov.	17	1983	167	627
Brewer, Jeffrey D., et ux	A. D. Fowler	wt.	Nov.	18	1983	167	651
Bainer, Jeffrey K., et al	Earl E. Hawk	wt.	Nov.	18	1983	167	652
Bridgforth - Lewis Builders, Inc.	<sup>et al</sup> Thomas J. Davis, Barry W. Bridgforth, et al	wt.	Nov.	23	1983	167	690
Bell, Jack	<sup>Substitute</sup> William J. Davis, Trustee	wt.	Dec.	1	1983	168	12
Brown, Danny S., et ux	Margie S. Chambliss, et al	wt.	Dec.	2	1983	168	30
Bridgforth - Lewis Bldrs.	<sup>et al</sup> Thomas J. Davis, et al	wt.	Nov.	23	1983	167	689
Barron, James R. d/t/a	<sup>et al</sup> Cindy B. Long	wt.	Dec.	6	1983	168	58
Bailey, Company, Co. Ltd, et al	Jeanette M. Bailey	wt.	Dec.	9	1983	168	127
Bryant, Charles K., et ux	Herman L. Mc Carson, et ux	wt.	Dec.	13	1983	168	157
Bridgforth - Lewis Builders, Inc.	Hykem Associates	wt.	Dec.	16	1983	168	210
Berryman, Virginia	Sherry L. Hamilton	wt.	Dec.	16	1983	168	215
Byrd, Robert L., et ux	Joseph W. Lebert debar, et ux	wt.	Dec.	16	1983	168	222
Box, Ellis H.	Cheryl A. Box	<sup>Quit</sup> Claim	Dec.	19	1983	168	231
Blalock, Grace	D. J. Brantley, et ux	wt.	Dec.	20	1983	168	241
Bullard, Leon, et ux	Carl E. Bullard, et ux	wt.	Dec.	20	1983	168	237
Black, Robert D., et ux	Barbara H. Hengate Malott	wt.	Dec.	21	1983	168	249
Blankenship, Howard O.	Vernon Hobbs	wt.	Dec.	22	1983	168	276
Bell, William D. et ux	Karen Coleman	wt.	Dec.	22	1983	168	256
Barner, John W., et ux	Edith P. Barner	wt.	Dec.	29	1983	168	301
Barber, Oscar M. et ux	Denny Development Corp.	wt.	Dec.	29	1983	168	297
Burgess, Billy H. et ux	Mary S. Costa	wt.	Dec.	29	1983	168	313

DeSOTO COUNTY, MISSISSIPPI  
REVERSE

GRANTEE	GRANTOR	Nature of Instrument	Date of Filing Instrument			Recorded	
			Month	Day	Year	Book	Page
1984							
Bruton, Kenneth H.	Niane Bruton Hartell	Quitclaim Deed	Jan	3	1983	168	353
Boyd, Rainey; et al.	Rainey Graham	wt.	Jan.	5	1984	168	339 338
Barlow, James L.	Sedelle H. O'connor	wt.	Jan	6	1984	168	377
Birchler, Larry; et ux	Hal S. Mullins	wt.	Jan	6	1984	168	373
Bourland, W.C., Jr.	Oliver M. Bunch IV, et al.	wt.	Jan	9	1984	168	392
Benham, Robert J., et ux	The Kate Campbell Robertson Foundation	wt.	Jan	10	1984	168	405
Byrd, Paul Ray, et ux	Ernest Newbern, et al	wt.	Jan	10	1984	168	409
Blair, Thelma D	William H. Hawks, et ux	wt.	Jan	11	1984	168	423
Berryman, Joyce H., et al	Harold Jones; et ux	wt.	Jan	20	1984	168	483
Brock, Glenn R.; et ux	Jenkins Const. Co., Inc.	wt.	Jan.	23	1984	168	499
Barlow, James L.	Dewey, Michael Lawrence et ux	wt.	Jan	24	1984	168	511
Bobb, Linda Sue	Jimmy S. Passey, et ux	wt.	Jan	26	1984	168	532
Bolsworth, Richard D., et al	Federal National Mtg. Assoc.	Special wt.	Jan.	27	1984	168	539
Bolsworth, Richard D., et al	Bolsworth, Richard D., et al	wt.	Jan	27	1984	168	540
Bushaw, Tony A.; et ux	David M. Haraway; et ux	wt.	Jan.	30	1984	168	549
Bradford, Willagene G., et al	Mrs. Sadie P. Greene	wt.	Jan.	31	1984	168	572
Berry, Donald E.	Wiggle Builders, Inc.	wt.	Feb	1	1984	168	597
Berretta, Frank et al	Willie Mitchell	Quit Claim	Feb	1	1984	168	611
" " "	" " "	"	Feb	1	1984	168	609
Bunch, Larry H.; et ux	Administrator of Veterans Affairs	Deed	Feb.	2	1984	168	615
Bumpous, Donald L.; et ux	Douglas Hall, et ux (Tommy G. Ferguson; et ux)	wt.	Feb.	2	1984		error
Bank of Mississippi	James L. Weir, (Substitute Trustee)	Substitute Trustee's Deed	Feb	3	1984	168	629
Bryant, Donald Ralph, et ux Co-Trustees	Enetta B. Broadway	wt.	Feb	3	1984	168	635
Bassat, H. Stanley, et al	Co Executors of Beil Olwanger Est. D. Mel Olwanger, Jr. et al	wt.	Feb	6	1984	168	667
Bauchillon, A.W.	H. L. Weeks, et ux	wt.	Feb	6	1984	168	669
Baker, John J.	John Stoddard, et ux, et al	wt.	Feb	8	1984	168	679
Bullard, Worthy C.	Claudine B. White; et al	wt.	Feb.	10	1984	168	690
Bullard, David S.	Worthy C. Bullard	wt.	Feb.	10	1984	168	693
Barrett, Rex M., Jr.; et ux	B. Macon Bennett; et ux	wt.	Feb.	10	1984	168	711
Bumpous, Donel; et ux	Ronnie M <sup>o</sup> Culloch	wt.	Feb.	10	1984	168	718
Boren, Wayne, et ux	Tommy Charnell	wt.	Feb	14	1984	168	728
Brooks, Phillip W., et ux	J. A. Earnheart, et ux	wt.	Feb	14	1984	168	733
Bridges, Robert Louis, et ux	Robert Louis Bridges	wt.	Feb.	17	1984	169	11
Bank of Mississippi	James L. Weir, Sub. Trustee	Substitute Trustee's Deed	Feb.	17	1984	169	23
Bailey, Bill E., Jr., et ux	Billy E. Bailey, et ux	wt.	Feb.	22	1984	169	88
Bailey, H.C. G.	Dudley B. Bridgforth, Jr.	Quit Claim	Feb.	24	1984	169	119
Brown, Deborah Faye	Billy W. Smith; et al	wt.	Feb	27	1984	169	139
Bailey, Odio J.	Mamie Wilson Bridgforth, et al	wt.	Feb	27	1984	169	154
Brant, Louisa Whitten	Royce Lee Brant	Quit Claim	Feb.	28	1984	169	168
Brown, Ronald L. et ux	Mabel G. Seale	wt.	Feb.	28	1984	169	169
Byrd, Stanley	Martha Jo Byrd	Quit Claim	Feb.	29	1984	169	176
Brant, Royce L.; et ux	Susan K Clark	wt.	Mar.	5	1984	169	279
Bullington, Barry L. et ux	Gardner Bullington	wt.	Mar.	6	1984	169	240
Burton, Norman G., et ux	Rachel D. Lamb	wt.	Mar.	21	1984	169	413
X	X						



DeSOTO COUNTY, MISSISSIPPI

REVERSE

GRANTEE	GRANTOR	Nature of Instrument	Date of Filing Instrument			Recorded	
			Month	Day	Year	Book	Page
Burlison Builders, Inc.	David Burlison Co., Inc.	mt	Mar.	9	1984	169	313
Barnett, Philip	David C. Logan, et ux	mt	Mar.	14	1984	169	341
Bullington, Barry L., et ux	Barbara Bullington, et ux	Corrected mt	Mar.	16	1984	169	375
Barton, James Howard	Mark Anthony Farrell, et ux	mt	Mar.	26	1984	169	451
Bray, Dennis K., et ux	Billy J. Shoemaker, et ux	mt	Mar.	30	1984	169	522
Bryant, Franklin E.	Shirley J. Bryant	Quit claim	April	2	1984	169	551
Black, Charles S., et ux	Joe S. Bruchman, et ux	mt	April	3	1984	169	586
Browner, Melvin F. III, et ux	Arnold DeLuig, et ux <small>DeLuig, Betty &amp; Billy, Co.</small>	mt	April	3	1984	169	594
Branslett, Jacky Mitche, et ux	Wiggle Builders, Inc.	mt	April	3	1984	169	600
Brant, Billy H., et al	Archie W. Mc Intosh, et ux	mt	April	3	1984	169	634
Bosler, Dennis M., et ux	William W. Kerr	Corrected Deed	April	9	1984	169	657
Barnes, Thomas W., et ux	Consultant Service Ins. Agency, Inc.	mt	April	13	1984	169	736
Burlison, Donzil E., et ux	Philip D. Schildmeyer, et ux	mt	April	13	1984	169	734
Buchanan, Geo. A. III	Wm. E. Wachtel, et ux	mt	April	16	1984	169	745
Basworth, Hugh H., Trustee	Hugh H. Basworth, et al (Pyramid)	sw. affidavit	April	16	1984	169	740
Baswell, Robert C., et ux	Harold H. Henley, et ux	WT	April	16	1984	169	759
Brown, Fred J.	Formerly (Margaret) Bushro Supply Co., Macon Homes Inc.	WT	April	16	1984	169	758
Bergman, Patricia K., et al	James Robert Stewart, et ux	mt	April	17	1984	171	10
Bruner, John J., et ux	Ruby Alday	mt	April	17	1984	171	1
Burgess, Ray, et ux	Hertine B. Wallis, et ux	mt	April	18	1984	171	26
Burgess, Hugh, et ux	Hertine B. Wallis, et ux	mt	April	18	1984	171	28
Burbhead, Jeffrey W., et ux	Linda H. Crow	mt	April	18	1984	171	33
Bohrer, Phyllis L.	Robert Gene Conklin, et ux	mt	April	19	1984	171	40
Barrett, Rex M. Jr. et ux	B. Macow Burnett, et ux	mt	April	19	1984	171	53
Black, Selby W., et ux	Selma Black, et ux	mt	April	23	1984	171	97
Ballard, A. B. Jr., et al	Jean R. Wright	mt	April	24	1984	171	101
Bridgforth-Lewis Builders, Inc.	Grune-Rell, Inc.	mt	April	26	1984	171	107
Baechman, Harold Von, et ux	Robert Von Baechman, et al	mt	April	27	1984	171	152
Barlow, James L.	S. J. Mc Cullough, et ux	mt	May	1	1984	171	156
Beckham, Robert Jr.	Vernon J. Mc Bride, et al	mt	May	1	1984	171	167
Burgas, Tony R., et ux	Russell Williams, Inc.	mt	May	1	1984	171	183
Bryant, Lonnie J., et ux	Edon Williams, et al	mt	May	2	1984	171	189
Bennett, Ervin R., et ux	Sandra J. Poole	mt	May	2	1984	171	195
Bayl, Jimmy R., et ux	D. J. Wallace, et ux	mt	May	3	1984	171	223
Basley, John L.	Dennell Wayne Green, et ux	mt	May	4	1984	171	237
Burrow, Harold E., et ux	Dennis Rebecca Wells	mt	May	4	1984	171	246
Boyet Stephen M., et ux	Unifast Inc.	WT	May	8	1984	171	277
Bono, James A., et ux	Harold Henley, et ux	WT	May	8	1984	171	273
Bushley, J. J., et ux	Quinn J. Kersey, et al	WT	May	9	1984	171	302
Buchanan, Harvey B., et ux	Thomas F. Bing, et ux	WT	May	10	1984	171	304
Blowers, Billy Joel, et ux	Quannell W. LaPointe, Estate	WT	May	10	1984	171	307
Bush, Gary H. et ux	F. A. Federal Credit Union	mt	May	14	1984	171	331
Grant, George R., et ux	Walter E. Dillies	WT	May	14	1984	171	339
Bechel, Richard M., et ux	Maurice Dale Campbell, et ux	mt	May	15	1984	171	354
Bradshaw, Bobby Lee	Lillie Mae Bugbee, et al	mt	May	15	1984	171	356
Bradshaw, Bobby Lee	Lillie Mae Bugbee, et al	mt	May	15	1984		

DeSOTO COUNTY, MISSISSIPPI

REVERSE

GRANTEE	GRANTOR	Nature of Instrument	Date of Filing Instrument			Recorded	
			Month	Day	Year	Book	Page
Bullard, Hue Weston, etuf	Carl C. Bullard, etuf	wt.	May	15	1984	171	365
Brasher, Harold, etuf	Greenbrook Development Co.	wt.	May	18	1984	171	396
Brooks, William H., Jr.	Charles D. Taylor, Sr.	wt.	May	18	1984	171	399
Bridgforth-Lewis Builders, Inc.	Ira Johnson	wt.	May	21	1984	171	434
Bullard, Leonard, et al	Willie Gray Moore, et ux East of Annie Gray Maxwell	wt.	May	21	1984	171	435
Bright, Charles W., et ux	Mr. Clifton Maxwell, admstr	wt.	May	22	1984	171	458
Bright, John L., et ux	"	wt.	May	22	1984	171	462
Bowden, Allan P., et al	Edward M. Ward, Sr. et al	wt.	May	1	1984	171	477
Brumblaw, Tom C., etuf	Larry J. Smith, etuf	wt.	May	24	1984	171	486
Brown, Larry J., etuf	Reverend-Williams, Inc.	wt.	May	24	1984	171	493
Brown, Janmisa	Mary C. Brown	wt.	May	29	1984	171	525
Betty, Barbara	Patrick D. Cox	wt.	May	29	1984	171	528
Brown, Merlin R., etuf	W. S. Jordan, et al	wt.	May	30	1984	171	550
Braman, William Scott, et ux	Richard B. Mahoney	wt.	June	5	1984	171	635
Baldwin, Fred, et ux	Bobby Holderfield	wt.	June	5	1984	171	638
Brown, Edmer C., et ux	Joyce S. Knight	wt.	June	6	1984	171	645
Bailey Co., Ltd., et al	The Hymanov Building (formerly, Oakwood Estates Assoc. Inc.)	wt.	June	6	1984	171	648
Blair, Robert Edwin, et al	Bridgforth Community Assoc. Inc.	Deed Claim	June	6	1984	171	667
Blankenship, Howard O.	Vernon Hobbs	wt.	June	11	1984	171	705
Browning, Veder	Edward L. Whitten, Jr.	wt.	June	14	1984	171	745
Barkley, Lawrence B., et ux	Larry Walker Larimore	wt.	June	13	1984	171	756
Buckingham, David Franklin	Summerwood Venture	wt.	June	14	1984	171	773
Bales, Andrew Bruce, Jr.	Edith Marie Bales	wt.	July	15	1984	172	34
Bailey, Billy Joe, etuf	Elyzabeth A. Strong	wt.	June	18	1984	172	2
Burison Builders, Inc.	H.C. Bailey Co. (formerly Bailey Mfg. Co.)	wt.	June	21	1984	172	51
Brown, Winn D. Sr.	First DeSoto Corp.	Assignment	June	22	1984	170	357
Brown, Winn D. Sr.	First DeSoto Corp.	wt.	June	22	1984	172	69
Blann, John H., et al	Earl Homer Snell, et ux	wt.	June	25	1984	172	197
Byford, David W., et ux	Joseph W. Marilli, et ux	wt.	June	25	1984	172	99
Burison Builders, Inc.	H.C. Bailey Co. formerly Bailey Mfg. Co.	wt.	June	27	1984	172	131
Bell, Archie J., et ux	Billy C. Ray, et ux	wt.	June	27	1984	172	138
Baggett, David R., et ux	Jenkins Construction Co. Inc.	wt.	June	28	1984	172	143
Baroni, Joseph D., et ux	Johnny W. Warren, et ux	wt.	June	28	1984	172	157
Braswell, Bobbie M.	Joseph M. Knight, et ux	wt.	June	28	1984	172	165
Boyd Director, Inc.	Kum Corp.	wt.	June	28	1984	172	162
Bargizza, Al F. / Alpha Leasing, Inc.	James H. Davis, et ux	Assignment	July	2	1984		
Bonner, Marvin Jeffrey	Lraiv Hodum, et ux	wt.	July	2	1984	172	228
Brown, Ella M.	M.C. Bales, et ux	wt.	July	5	1984	172	270
Byrd, Mark Lane, et ux Alpha Leasing	Earnest Marshall Peak, et ux	wt.	July	6	1984	172	276
Bargizza, Al F.	James H. Davis, etuf	Assignment	July	11	1984	170	371
Belaute, Billy W., et ux	Maggie Elizabeth Lipton Cowan	wt.	July	12	1984	172	353
Bonner, Marvin Jeffrey	Lraiv Hodum, et ux	wt.	July	13	1984	172	362
Bailey, Fred A., etuf	Effie M. Foli	Correction Deed	July	13	1984	172	376
Bayant, Elhanan R., et ux	Charles Glen Holliday	wt.	July	16	1984	172	390
Barfoot, James L., et ux	Jenkins Const. Co. Inc.	wt.	July	16	1984	172	394
Bailey, Harry L., et ux	John Hymanov Dev. Co. Inc.	wt.	July	16	1984	172	397

DeSOTO COUNTY, MISSISSIPPI  
REVERSE

GRANTEE	GRANTOR	Nature of Instrument	Date of Filing Instrument			Recorded	
			Month	Day	Year	Book	Page
Barber, Dorothy H.	Luther L. Laster, et ux	mt	July	16	1984	172	400
Bryant, William M., et ux	Morgan Guaranty Trust Co. of New York	mt	July	16	1984	172	408
Beiley, Robert D., et al	Ed. Herkington, et ux	mt	July	17	1984	172	414
Boone, Richard A. Jr., et ux	David A. Sapo, et ux	mt	July	17	1984	172	416
Bowen, Charles, et ux	Prinnie Pearl Richmond, et al	mt	July	18	1984	172	428
Baynet, Patrick, et ux	Hugh C. Webb, et ux	mt	July	18	1984	172	433
Bowen, Frank L., Jr. et ux	Frank L. Bowen, Jr. et al	mt	July	19	1984	172	537
Burnett, Jerry S.	George W. Childers, et ux	mt	July	23	1984	172	455
Bayce, Reginald C.	Lissi May Camp	mt	July	23	1984	172	463
Brown, Larry J., et ux	John Hymeman Dev. Co.	mt	July	23	1984	172	469
Branan, Jimmy, et ux	Jimmy Branan, et ux	mt	July	24	1984	172	495
Bennis, William W.	Charles Maynor	mt	July	25	1984	172	518
Bennett, James C., et al	Louis W. Wesley, et al	WT	July	30	1984		
Bryan, Mary Sue Vincent	Raymond M. Bryan, et ux	WT Correction	July	30	1984	172	561
Barnhart, William D., et ux	Robert F. Gibson, et ux	WT	July	30	1984	172	566
Bryant, Richard H., et ux	S. E. Elam	mt	July	31	1984	172	574
Bushy, Ray	Northwest Builders, Inc.	mt	July	31	1984	172	599
Bullack, Lon Tracy, et ux	Kenneth Alan Longo, et ux	mt	Aug.	1	1984	172	606
Bailey, John Lewis, et ux	Ronald L. Taylor, Sub. Trustee	Trustee Deed	Aug.	3	1984	172	633
Brewer, Robert L., et al	Steve D. Michel, et ux	mt	Aug.	3	1984	172	636
Bailey, Donald, et ux	Arthur E. Suggins, Trustee	Trustee Deed	Aug.	3	1984	172	637
Bailey, Fred B., et ux	Northwest Builders, Inc.	mt	Aug.	9	1984	172	707
Baldwin, Irma M.	" " "	mt	Aug.	9	1984	172	709
Bruce, Floyd L., Jr.	Mary M. Bruce	Dist. Claim	Aug.	10	1984	172	727
Brewer, George E. Jr., et ux	Byron H. Thompson, et ux	WT	Aug.	10	1984	172	735
Branum, George R., et ux	Robert Lee Raney	WT	Aug.	10	1984	172	746
Brewer, Luther M., et ux	Milton L. Rutland, et ux	WT	Aug.	13	1984	172	749
Bayett, Norma J.	Northwest Builders, Inc.	mt	Aug.	14	1984	172	6
Burlison Builders, Inc.	H.C. Bailey Co. formerly Bailey Mtg. Co.	mt	Aug.	15	1984	173	31
Brown, Jeffrey B., et ux	Burlison Builders, Inc.	mt	Aug.	15	1984	173	31
Basinger, Hugh, et al	Bank of Monte	mt	Aug.	16	1984	173	41
Bishop, Roger W., et ux	" " "	mt	Aug.	16	1984	173	43
Bowers, Mary	J. J. Bowen	mt	Aug.	17	1984	173	49
Bowen, G. Z.	Mary Bowen	WT	Aug.	17	1984	173	50
Breneman, Vaughn B.	Administrator of Veterans Affairs	mt	Aug.	16	1984	173	57
Benton, Thomas H. Sr., et ux	Margaret W. Mcintosh, et ux	mt	Aug.	17	1984	173	69
Bryd, Ronnie D., et ux	Bobby M. Simmons, et ux	mt	Aug.	17	1984	173	183
Burlison Builders, Inc.	H.C. Bailey Co. (formerly Bailey Mtg. Co.)	mt	Aug.	21	1984	173	105
Bushy, Marie L., et ux	Louise E. Snyder, et ux	mt	Aug.	23	1984	173	143
Beam, Sonny J., et ux	Alma C. Young	mt	Aug.	24	1984	173	145
Bullard, Conteller J.	A. J. Johnson, et al	Dist. of Succession	Aug.	24	1984	173	159
Brown, Charles	Charles E. Bomer	WT	Aug.	24	1984	173	166
Bitterton, Robert Glen, et ux	Giles J. Carpenter, et ux	mt	Aug.	27	1984	173	176
Brown, Michael S.	Wm. K. Milward, et ux	mt	Aug.	28	1984	173	185
Beach, Frank A., et ux	Situa M. Johnston, et ux	mt	Aug.	30	1984	173	259
Bowden, Harry C., et ux	Edbert J. Turpin, et ux	mt	Aug.	30	1984	173	207
Burlison Builders, Inc.	H.C. Bailey Co. (formerly Bailey Mtg. Co.)	mt	Aug.	31	1984	173	220

to Hinds County

to Hinds County



DeSOTO COUNTY, MISSISSIPPI

REVERSE

GRANTEE	GRANTOR	Nature of Instrument	Date of Filing Instrument			Recorded	
			Month	Day	Year	Book	Page
Burlison Builders, Inc.	H.C. Bailey Co. (formerly Bailey Mtg. Co.) <small>a 1/10 interest in Const. Co.</small>	mt	Aug.	31	1984	173	226
Beckler, Martin E., et ux	Louis W. Werley, et al	mt	Aug.	31	1984	173	230
Bishop, William A., et ux	Edward L. Whitten, Jr.	mt	Aug.	31	1984	173	236
Brown, W. L., Jr., et ux	William O. Cox, Jr., et ux	mt	Aug.	31	1984	173	240
Braatton, Robert L., Jr., et ux	Rever. Williams, Inc.	mt	Aug.	31	1984	173	242
Brown, Lois Johnson	Allan J. Kruger, et ux	mt	Sept.	4	1984	173	249
Barratt, Rex M., et ux	Rex M. Barratt, Jr., et ux	mt	Sept.	5	1984	173	294
Burlison Builders Inc.	H.C. Bailey (formerly Bailey Mtg. Co.)	mt	Sept.	6	1984	173	299
Brunt, Norman George, et ux	Jenkins Construction Co., Inc.	mt	Sept.	6	1984	173	304
Bledsoe, Ellen M.	Maxie Knight & 1/4 Knight Inc.	wt	Sept	6	1984	173	309
Baldwin, Larry, et ux	Northwest Builders, Inc.	mt	Sept.	10	1984	173	347
Beckler, Frank, et al	Beatrice M. Ball	wt	Sept	11	1984	173	362
Burlison Builders, Inc.	H.C. Bailey Co. (formerly Bailey Mtg. Co.)	mt	Sept.	11	1984	173	363
Berryman, William S., et al	Luther H. Werley, et al	mt	Sept.	12	1984	173	368
Berryman, Virginia, et al	James H. Sheppard, et ux	mt	Sept.	12	1984	173	369
Baines, Harry M., et ux	James B. Cotton, et ux	mt	Sept.	17	1984		
Barton, Robert D., et ux	Ronnie Mc Cullach	mt	Sept.	18	1984	173	470
Burlison Builders, Inc.	H.C. Bailey Co. (formerly Bailey Mtg. Co.)	mt	Sept.	19	1984	173	488
Byard, Deborah K.	William Wood Kern, et al	mt	Sept.	19	1984	173	489
Burlison Builders, Inc.	H.C. Bailey Co. (formerly Bailey Mtg. Co.)	mt	Sept.	20	1984	173	501
Brown, Jeffrey A., et ux	Burlison Builders, Inc.	mt	Sept.	20	1984	173	502
Berley, Hilda Jean	Bilki Bob Berley	Quit Claim	Sept.	19	1984	173	509
Battler, Jerry A.	Sharon G. Battler	mt	Sept.	21	1984	173	524
Blackard, Randall K., et ux	Wilson Cole Jones III, et ux	mt	Sept.	21	1984	173	527
Black, Oliver D., et ux	Leonard W. Gustafson, et ux	mt	Sept.	21	1984	173	528
Burlison Builders, Inc.	H.C. Bailey Co. (formerly Bailey Mtg. Co.)	mt	Sept.	21	1984	173	534
" " "	Bailey Homes & Inc. Inc.	mt	Sept.	24	1984	173	564
Brandow, Pamela Criswell	Irene J. Criswell	Quit Claim	Sept.	25	1984	173	585
Berryman, William S., et ux	Herman E. Hankins, et ux	mt	Sept.	25	1984	173	586
Brinson, Kerry	Phillip W. Quanten, et ux	mt	Sept.	27	1984	173	623
Baines, Harry M., et ux	James B. Cotton et ux	wt.	Sept.	28	1984	173	633
Balser, Harvey R.	Karen E. Arnold, et al	Quit Claim	Oct.	1	1984	173	645
Brown, Carlton W., et ux	Millic Blanch Wooten, et al	wt.	Oct.	1	1984	173	660
Burke, James D.	John Hyman Development Company Inc.	wt	Oct.	2	1984	173	708
Bridgforth, Dudley B. Jr. et al	Belle J. Bridgforth, et al	particular deed	Oct.	4	1984	173	729
Bridgforth, Vera V. et al	Belle J. Bridgforth, et al	particular deed	Oct.	4	1984	173	739
Bridgforth, R. H. Heirs	Vera V. Bridgforth et al	wt.	Oct.	4	1984	174	1
Bridgforth, R. H. Heirs	Belle J. Bridgforth, et al	wt.	Oct.	4	1984	174	13
Beard, Monroe B. et ux	Finance America Corporation	Quit Claim	Oct.	5	1984	174	32
Brunley, W.H. et ux	J.D. Inc. Corporation	wt.	Oct.	10	1984	174	69
Berry, James H. et ux	Burlison Builders Construction Co. L. E. Walters, et al	wt.	Oct.	11	1984	174	75
Burlison Builders, Inc.	H.C. Bailey Co. (formerly Bailey Mtg. Co.)	wt	Oct.	11	1984	174	82
Bailey, Jamie, et al	Jennie Bankes	wt.	Oct.	12	1984	174	88
Burlison Builders, Inc.	H.C. Bailey Co. (formerly Bailey Mtg. Co.)	wt.	Oct.	15	1984	174	109
Burlison Builders, Inc.	H.C. Bailey Co. (formerly Bailey Mtg. Co.)	wt.	Oct.	15	1984	174	111
Bramer, Ronald David, et ux	Rever. Williams, Inc.	wt.	Oct.	15	1984	174	116
Berryman, Virginia	Dorothy Martin	Quit Claim	Oct.	16	1984	174	125

DeSOTO COUNTY, MISSISSIPPI

REVERSE

GRANTEE	GRANTOR	Nature of Instrument	Date of Filing Instrument			Recorded	
			Month	Day	Year	Book	Page
Burruss, Johnson, et al	M. C. Stales, et al	WT	Oct.	16	1984	174	137
Burlison Builders, Inc.	H.C. Bailey Co. (formerly Bailey, Monty Co.)	WT	Oct.	17	1984	174	141
Bray, Phillip, et al	Jenkins Const Co.	WT	Oct	17	1984	174	149
Burlison Builders, Inc.	St. Stanislaus College	WT	Oct	17	1984	174	157
Burlison Builders, Inc.	St. Stanislaus College	WT	Oct	17	1984	174	151
Burlison Builders, Inc.	H.C. Bailey Co. (formerly Bailey, Monty Co.)	WT	Oct	18	1984	174	171
Burlison Builders, Inc.	H.C. Bailey Co. (formerly Bailey, Monty Co.)	WT	Oct.	19	1984	174	184
Bond, M.E., et al	Merced B. Clark, et al	wt.	Oct.	19	1984		
Burlison Builders, Inc.	H.C. Bailey Co. (formerly Bailey, Monty Co.)	WT	Oct	22	1984	174	201
Blaunt, Danny R., et al	John Hypeman Dev. Co. Inc.	WT	Oct	22	1984	174	206
Burlison Builders, Inc.	H.C. Bailey Co. (formerly Bailey, Monty Co.)	WT	Oct	23	1984	174	220
Baker, Robert D., et ux	Anthony D. Callahan, et ux	wt.	Oct.	24	1984	174	233
Borden, Scott A., et ux	Donald E. Cunningham, et ux	wt.	Oct.	24	1984	174	250
Burlison Builders, Inc.	Bayley Homes + Insurance, Inc.	wt.	Oct.	25	1984	174	262
Bowling, Ricky Lynn, et ux	Robert L. Zindle, et ux	wt.	Oct.	26	1984	174	290
Baker, William Travis, et ux	Don W. Humphreys	wt.	Oct.	30	1984	174	319
Bilbro, Timothy C., et ux	Robert B. Chasin, et ux	wt.	Oct.	30	1984	174	336
Burlison, Dennis M.	Donna B. Burlison	Quit Claim	Nov.	1	1984	174	393
Burlison Builders, Inc.	First De Soto Corp.	wt.	Nov.	1	1984	174	404
Bechel, Frank D.	H. L. Walters, et al	wt.	Nov.	2	1984	174	432
Beyer, Douglas, et al	William L. Reid, Jr.	wt.	Nov.	2	1984	174	418
Brent, Bernard, et ux	Sandy Betts, Jr.	Quit Claim	Nov.	2	1984	174	426
Burlison-Abbott + Co.	First De Soto Corp.	wt.	Nov.	5	1984	174	439
Broadway, Larry, et ux	W.E. Bailey, et ux	wt.	Nov.	5	1984	174	447
Bechel, Frank D., et al	Lilly Helrich, et al	wt.	Nov.	5	1984	174	464
Burlison Builders, Inc.	First De Soto Corp.	wt.	Nov.	6	1984	174	472
" " "	H.C. Bailey Co. formerly Bailey Mtg Co.	wt.	Nov.	6	1984	174	477
Burlison-Abbott + Co.	First De Soto Corp.	wt.	Nov.	6	1984	174	482
Byram, Ronald C., et ux	Burlison-Abbott + Co.	wt.	Nov.	6	1984	174	483
Betts, Dorothy A.	Don Marble Constr. Co., Inc.	wt.	Nov.	6	1984	174	484
Bozof, Louis, et al	Charles A. Coleman, et ux	wt.	Nov.	7	1984	174	486
Brantley, Wm. J., et al	Burlison Builders, Inc.	wt.	Nov.	8	1984	174	495
Burlington, Gene S., et ux	Chris Alexander	wt.	Nov.	9	1984	174	520
Bryant, Henry, et ux	C.H. Stearns Const. Co. Inc.	wt.	Nov.	9	1984	174	522
Burlison-Abbott + Co.	First De Soto Corp.	wt.	Nov.	13	1984	174	540
" " "	" " "	wt.	Nov.	13	1984	174	542
Bushy, Brenda	Nora Brown	wt.	Nov.	13	1984	174	551
Baldwin, Claudia Alice	Brenda B. McCallum	wt.	Nov.	13	1984	174	552
Board of Supervisors, De Soto Co.	United States of America	Supplemental Agmt.	Nov.	13	1984	174	559
Bushy, Phillip Paul, et ux	Wm. Wood Kerr, et al	wt.	Nov.	14	1984	174	565
Burlison-Abbott + Co.	First De Soto Corp.	wt.	Nov.	14	1984	174	582
" " "	" " "	wt.	Nov.	15	1984	174	600
Brown, Belinda, et al	Braxton B. Brown, et ux	wt.	Nov.	15	1984	174	602
Beel, Timothy E., et ux	Lawrence Ross Thomas, et ux	wt.	Nov.	15	1984	174	610
Britt, Jacqueline D.	Ernest E. Britt	Quit Claim	Nov.	15	1984	174	612
Brooks, Vera M.	J. J. Busby, et ux	wt.	Nov.	16	1984	174	619
Bryant, William Michael	Carter S. Brooks, et al	wt.	Nov.	16	1984	174	621

DeSOTO COUNTY, MISSISSIPPI

REVERSE

GRANTEE	GRANTOR	Nature of Instrument	Date of Filing Instrument			Recorded		
			Month	Day	Year	Book	Page	
Burlison - Abbott & Co.	First De Soto Corp.	ut	Nov.	16	1984	174	632	
Bryant, Virginia	Charles Abbott, Sub. Trustee	Substitute Trustee's deed	Nov.	16	1984	174	633	
Burlison Builders Inc.	H.C. Bailey Co. (formerly Bailey Mtg. Co.)	ut	Nov.	19	1984	174	645	
Burlison Builders, Inc.	Pacific Buildings, Inc.	ut	Nov.	19	1984	174	646	
Brown, Mary A.	Harry Wayne Patterson, et ux	Quit Claim	Nov.	19	1984	174	647	
Burlison - Abbott & Co.	First De Soto Corp.	ut	Nov.	19	1984	174	657	
Burlison Builders, Inc.	H.C. Bailey Co. (formerly Bailey Mtg. Co.)	ut	Nov.	20	1984	174	681	
Barber, Donald L., et ux	Carlton H. Kail, Sr.	ut	Nov.	20	1984	174	683	
Braman, William Scott, et ux	Richard A. Mahoney	Quit Claim	Nov.	21	1984	170	594	
Bailey, Billy J., et ux	Elizabeth Ann Strong	ut	Nov.	21	1984	174	704	
Belt, Timothy F.	Northwest Builders Inc.	ut	Nov.	21	1984	174	731	
Bridgforth, Dudley B., et al	United Southern Bank	ut	Nov.	26	1984			
Biffle, Bobby Gene	John E. Sartain, et al d/b/a Sartain & Stephens	ut	Nov.	26	1984	175	21	not recorded
Crasher, Paula	John E. Sartain, et al d/b/a Sartain & Stephens	ut	Nov.	26	1984	175	23	
Bridgforth, Bertunde Guy	Frazier Guy, Jr., et al	ut	Nov.	26	1984	175	31	
Benson, Francis B. Griffis	Francis B. Griffis Benson, et ux	Quit Claim	Nov.	27	1984	175	39	
Birmingham, Sonia S.	Don Marble Const. Co. Inc.	ut	Nov.	27	1984	175	49	
Baugh, George R., et ux, et al	Ralph Lane Townsend, Jr.	ut	Nov.	27	1984	175	43	
Bryant, James Lloyd, et ux	Wesley E. Williams, Jr., et ux	ut	Nov.	28	1984	175	57	
Biffle, Bobby Gene	John E. Sartain, et al d/b/a Sartain & Stephens	ut	Nov.	28	1984	175	54	
Beatz, Nina B.	Jemmy W. Lancaster, et ux	ut	Nov.	28	1984	175	64	
Burlison Builders, Inc.	H.C. Bailey Co. formerly Bailey Mtg. Co.	ut	Nov.	28	1984	175	65	
Bridgforth, Barry W., et al	A.W. Beuchillon	ut	Nov.	29	1984	175	69	
Birchwell, Jerry L., et ux	John E. Sartain, et al	ut	Nov.	29	1984	175	84	
Butler, Lonnie S.	Eula Butler Jones	Quit Claim	Dec.	3	1984	175	120	
Black, Kaylene, et ux	James Black, et ux	ut	Dec.	5	1984	175	153	
Burlison - Abbott & Co.	First De Soto Corp.	ut	Dec.	5	1984	175	148	
Burns, William J., et ux	Douglas O. Anderson, et ux (formerly Bailey Mtg. Co.)	ut	Dec.	7	1984	175	328	178
Burlison Builders, Inc.	H.C. Bailey Co.	ut	Dec.	6	1984	175	188	
Southaven Office Bldg. Partnership	Bridgforth, Woods, Snyder	ut	Dec.	7	1984	175	198	
Bridgforth, Woods, Snyder	Joseph L. Crouch, Jr., et ux	ut	Dec.	7	1984	175	202	
Benson, Francis L.	R. L. Walters, et al	ut	Dec.	10	1984	175	214	
Bobbitt, Patricia A.	Betty Mae W. Michael	Quit Claim	Dec.	10	1984	175	221	
Brakefield, Arabia W.	Justin L. Naloway	ut	Dec.	10	1984	175	230	
Berryhill, Ronald Carl, et ux	Justin L. Naloway (Justin Naloway)	ut	Dec.	10	1984	175	233	
Berryhill, William H.	Ronald Carl Berryhill, et ux	ut	Dec.	10	1984	175	233	
Berryhill, Randy J., et ux	Ben W. Smith d/b/a Sigma Const. Co.	ut	Dec.	10	1984	175	244	
Baker, William W., Jr., et al	Richard L. Parker, et al	ut	Dec.	10	1984	175	247	
Blanchard, Norman J., et ux	Ben W. Smith d/b/a Sigma Const. Co.	ut	Dec.	10	1984	175	256	
Barber, Mary	Mary Lee Walker Brown, Sub. Trustee	Substitute Trustee's deed	Dec.	11	1984	175	289	
Blankenship, Bice B., et ux	Donald R. Pace	ut	Dec.	12	1984	175	305	
Burlison - Abbott & Co.	First De Soto Corp.	ut	Dec.	14	1984	175	317	
" " "	" " "	ut	Dec.	14	1984	175	319	
" " "	" " "	ut	Dec.	14	1984	175	322	
" " "	" " "	ut	Dec.	14	1984	175	315	
Bishop, Tony H., et ux	H.S.L. Land Dev. Inc.	ut	Dec.	14	1984	175	329	
Brunette, Wm. M., Sr.	Shirley J. Smiley	ut	Dec.	14	1984	175	331	
Bancum, Shirley A.	Tom Heron, et ux	ut	Dec.	14	1984	175	341	



DeSOTO COUNTY, MISSISSIPPI

REVERSE

	GRANTEE	GRANTOR	Nature of Instrument	Date of Filing Instrument			Recorded	
				Month	Day	Year	Book	Page
	Black, Garland	Nancy Black Sanders	Quit Claim	Dec.	17	1984	175	355
	Britt, Larry N., et ux	Jenkins Const. Co., Inc.	wt	Dec.	19	1984	175	401
	Beckum, J. E.	Harry L. Green	wt	Dec.	19	1984	175	423
	Baldwin, Kenneth J., et ux	Vinson L. Ferguson, et ux	wt	Dec.	20	1984	175	434
	Burlison, Thomas H.	Nora B. Hunt	wt	Dec.	19	1984	175	426
	Burlison - Abbott Co.	First DeSoto Corp.	wt	Dec.	21	1984	175	470
	Bowers, Shirley	Burlison - Abbott Co.	wt	Dec.	21	1984	175	471
	Barmer, Kenneth L.	Noah Johnson, et ux	wt	Dec.	27	1984	175	483
	Brewer, Curtis D., et ux	Therise E. Haines, et ux	wt	Dec.	27	1984	175	501
	Burlison - Abbott & Co.	First DeSoto Corp.	wt	Dec.	27	1984	175	505
	Bishop, James Wilson	Mantha Rosa Raines Bishop	Quit Claim	Dec.	28	1984	175	551
	Bouchard, Jeanne C.	C. H. Starnes & b/a C. H. Starnes Const. Co.	wt	Dec.	28	1984	175	558
	Berryhill, Christopher A., et ux	Robert Earl Phillips & b/a Phillips Const. Co.	wt	Dec.	28	1984	175	560
	Blanton, Edward Olen, et ux	Robert B. Ramage, et ux	wt	Dec.	27	1984	175	526
Returned for correction	Bentley, George W.	John D. Ratliff, et ux	wt	Dec.	31	1984	175	563
	Brown, William A. & Mary Lu Wicks, et ux	Robert P. Cooke	wt.	Dec.	31	1984		
	Bishop, James Robert	William N. Roe, et ux	wt.	Dec.	31	1984	175	569
	Beckel, Frank H., et ux	Larry W. Lott, et ux	wt.	Dec.	31	1984	175	567
<b>1985</b>								
	Burns, James D. Jr., et ux	Linda S. Wilder Hill	wt	Jan.	3	1985	175	614
	Boatwright, James Russell	Valerie Boatwright	Quit Claim	Jan.	7	1985	175	635
	Bridgforth, Harry W.	James W. King	wt	Jan.	8	1985	175	648
	Block, Robert D., et ux	Charlene Mine Wood	wt	Jan.	9	1985	175	676
	Bank of Miss.	James E. Woods, Substitute Trustee	Trustee's Deed of Div	Jan.	9	1985	175	669
	Beene, Joyce D.	Margaret M. Wheeler, et ux	wt	Jan.	11	1985	175	698
	Bell, Hubert, et ux	Hubert Bell	wt	Jan.	11	1985	175	700
	Bayette, William, et ux	Carmilla Flinn Paulhae	wt	Jan.	14	1985	175	717
	Brown, Betty	Luberta Welburn	wt	Jan.	14	1985	175	721
	Bennett, George J., et ux	Mary J. Littrell AKA	wt	Jan.	14	1985	176	102
	Blair, DeWonne, Administratrix of Estate of H. David Blair, deceased	Blair Art Products of Ohio, Inc.	Quit Claim	Jan.	15	1985	176	8
	Brown, Anetta Gordon, et ux	Bessie Oliver Mc Donald	wt	Jan.	17	1985	176	24
	Blackwell, David L., et ux	Summerwood Venture	wt	Jan.	18	1985	176	34
	Bank of Mississippi	George S. Mc Ingvali	Trustee's Deed	Jan.	18	1985	176	26
	Bank of Mississippi	Ernest L. Sewell, Jr., et ux	Quit Claim	Jan.	22	1985	176	39
	Billingley, Chester B., et ux	Patey B. Seymour	wt	Jan.	22	1985	176	67
	Baldwin, M. Fred, et ux	Thomas Mattson, et ux	wt	Jan.	23	1985	176	76
	Bonner, Elia Mae	Silla Calman Malone	wt	Jan.	24	1985	176	87
	Brown, Winn Davis, Jr.	Leigh A. Rutherford	Quit Claim	Jan.	25	1985	176	89
	Baldwin, Larry, et ux	Northwest Builders, Inc.	wt	Jan.	29	1985	176	126
	Burlison - Abbott & Co.	First DeSoto Corp.	wt	Jan.	30	1985	176	152
	Baldwin, Fred Jr., et ux	Dorena Price	wt	Jan.	31	1985	176	156
	Blankenship, Howard O.	Vernon Hobbs	Correction wt	Feb.	7	1985	176	213
	Brasel, Harold W.	Robert L. Kerr, et ux	wt	Feb.	8	1985	176	225
	Beane, Dorothy M.	Don Marble Const. Co. Inc.	wt	Feb.	11	1985	176	261
	Brown, Dallas L., et ux	Rbt. Earl Phillips & b/a Phillips Const. Co.	wt	Feb.	11	1985	176	278

DeSOTO COUNTY, MISSISSIPPI

REVERSE

GRANTEE	GRANTOR	Nature of Instrument	Date of Filing Instrument			Recorded	
			Month	Day	Year	Book	Page
Barker, John Wayne	Dorothy H. Barker	Quit Claim	Feb.	12	1985	176	281
Bailey, Lenette S.	Don Marble Const. Co. Inc.	wt	Feb.	12	1985	176	292
Bennett, James O., et ux	The Hernando Bank, Trustee	wt	Feb.	13	1985	176	311
Barton, David M.	James Howard Barton	wt	Feb.	15	1985	176	342
Beane, John R., et ux	Ben W. Smith, d/b/a Sigma Const. Co.	wt	Feb.	19	1985	176	355
Burlison - Abbott & Co.	First De Soto Corp.	wt	Feb.	19	1985	176	389
Bely Inmatment Co. Inc.	Union Realty Co.	Quit Claim	Feb.	20	1985		
Byrd, David E., et ux	Hartford Homes, Inc.	wt	Feb.	20	1985	176	404
Bank of Mississippi	Arthur E. Huggins, sub Trustee (Judge Homer Smith)	deed	Feb.	20	1985	176	406
Bowen Pamela K.	Ben W. Smith, d/b/a Sigma Const. Co.	wt	Feb.	22	1985	176	418
Best, C. Greg	Lew- Bridge Const. Co., Inc.	wt	Feb.	26	1985	176	478
Byrd, Kenneth L., et ux	Shirley R. Smith, et ux	wt	Feb.	26	1985	176	479
Burlison - Abbott & Co.	First De Soto Corp.	wt	Feb.	26	1985	176	480
" " "	" " "	wt	Feb.	26	1985	176	482
Burlison Builders, Inc.	H.C. Bailey Co. (formerly Bailey Mtg Co.)	wt	Feb.	26	1985	176	484
Burlison - Abbott & Co.	First De Soto Corp.	wt	Feb.	26	1985	176	512
Bechel, Frank, et al O/B/A	National Builders, Inc.	wt	Feb.	27	1985	176	519
Brown, Wanda B., et ux	Charles W. Brown III, et ux	Quit Claim	Feb.	28	1985	176	527
Bradley, Janet L.	Reverie - Williams, Inc.	wt	Mar	1	1985	176	545
Burneth, Glen, et ux	Russell S. Chapell, Jr.	wt	Mar	4	1985	176	565
Buyant, Michael A., et ux	Smith A. Allen, et ux	wt	Mar	4	1985	176	572
Brasel, Timothy Wade	Harold W. Brasel	wt	March	5	1985	176	581
Brassfield, Larry W. Sr., et ux	James B. Happer, et ux	wt	March	5	1985	176	589
Bell, Donna L.	Lew- Bridge Const. Co., Inc.	wt	March	5	1985	176	599
Brady, William J.	Bank of Mississippi	wt	March	8	1985	176	635
Bennett, Thomas E., et ux	Ronald L. Spellmeyer, et ux	wt	March	8	1985	176	638
Burlison - Abbott & Co.	First De Soto Corp.	wt	March	8	1985	176	644
Barnes, Fred Q., et ux	J.C. Rochester, et ux	wt	March	11	1985	176	654
Bashin, John D., et ux	A.D. Fowler	wt	March	11	1985	176	656
Beckman, Jeffrey J., et ux	Associated Builders, Inc.	wt	March	11	1985	176	657
Baker, Lynn	Ben W. Smith d/b/a Sigma Const. Co.	wt	March	11	1985	176	659
Berlin, Carolyn S.	" " "	wt	March	11	1985	176	661
Brown, Sylvester, et ux	M.C. Gales, et ux	wt	March	12	1985	176	690
Burlison - Abbott & Co.	First De Soto Corp.	wt	March	13	1985	176	695
Baddley, J. K.	Edward S. Pollam d/b/a Pollam Const.	wt	March	15	1985	177	2
Banks & Company	Minor B. Lewis	wt	March	15	1985	177	11
Ballard, Malcolm W., et ux	James E. Mills	wt	March	18	1985	177	38
Burlison - Abbott & Co.	First De Soto Corp.	wt	March	18	1985	177	45
Bark, David K., et ux	Don Marble Const. Co. Inc.	wt	March	18	1985	177	61
Burlison Builders, Inc.	H.C. Bailey Co. (formerly Bailey Mtg Co.)	wt	March	19	1985	177	67
Bank of Mississippi	Les. S. McIngvale, sub Trustee (Judge Homer Smith)	Quit Claim	March	19	1985	177	72
Blankenship, Barbara C.	Bill B. Blankenship	deed	March	19	1985		
Brewer, Luther, et al - Defendants	Jerred Blanchard, et al - Plaintiffs	Decree	March	20	1985	177	96
Burlison Builders, Inc.	H.C. Bailey Co. (formerly Bailey Mtg Co.)	wt	March	21	1985	177	116
" " "	First De Soto Corp.	wt	March	21	1985	177	126
" " " Abbott & Co.	" " "	wt	March	22	1985	177	144

DeSOTO COUNTY, MISSISSIPPI

REVERSE

GRANTEE	GRANTOR	Nature of Instrument	Date of Filing Instrument			Recorded	
			Month	Day	Year	Book	Page
Best Brokerage, Inc.	Grenada Bank	Deed	March	22	1985	177	154
Briant, Russell, Sr. et ux	Shirley B. Mullen formerly Shirley B. Wilson, et ux	wt	March	26	1985	177	178
Berry, Charles Johnston, et ux	Charles Johnston Berry, et ux	wt	March	26	1985	177	186
Bryant, Nelson, et ux	James Sparksman, et ux	wt	March	27	1985	177	207
Beath, Bryan W., et ux	James Entirihin, et ux	wt	March	27	1985	177	210
Banks, J.E., et ux	James A. Lamb, et ux	wt	March	28	1985	177	219
Bernard, Mary J.	Don Markle Const. Co. Inc.	wt	March	28	1985	177	227
Barber, Monte B.	Charles Leslie Barber	Quit Claim	March	28	1985	177	233
Barton, Stephen R., et ux	Frances B. Brisham	wt	March	29	1985	177	243
Baldridge, Thomas L., et ux	James Leigh Serrill	wt	March	29	1985	177	246
Bland, Carl L., et ux	Dr. Fred Ballium, et ux	wt	April	1	1985	177	255
Burlison - Abbott + Co.	First De Soto Corp.	wt	April	1	1985	177	258
"	"	wt	April	1	1985	177	259
Beam, Frank, et ux	Arthur W. McCawless, et ux	wt	April	2	1985	177	282
Burns, Louis J., et ux	Rubye W. Puryear, et al	wt	April	3	1985	177	382
Bell, Wm. R., et ux	Jimmy R. Sumell	wt	April	4	1985	177	318
Byrd, Robert Earl, et ux	Richard Neal	wt	April	4	1985	177	320
Barber, Ralph V., Jr., et ux	Hugh Dancy Co., Inc.	wt	April	5	1985	177	338
Bridgforth-Lewis Builders, Inc.	Hyken Associates	wt	April	5	1985	177	344
Burlison - Abbott + Co.	First De Soto Corp.	wt	April	5	1985	177	349
Blount, Joe A., et ux	W. S. Jordan, et al	wt	April	9	1985	177	377
Bragg, Alan J., et ux	Hiram A. Agnew, et ux	wt	April	10	1985	177	387
Brown, Herman, et ux	M.C. Hale, et ux	wt	April	11	1985	177	391
Brew, Nelson W., Jr., et ux	Don Markle Const. Co., Inc.	wt	April	11	1985	177	393
Barnes, Dayton J., et ux	Bobby Ray Pittle, et ux	wt	April	15	1985	177	426
Bryson, Eddie C.	Lucas Williams, Inc.	wt	April	16	1985	177	433
Brown, Leland, Jr.	Barbara S. Brown	Quit Claim	April	18	1985	177	467
Boyetto, Stephen M.	Stephen M. Boyetto, et ux	Quit Claim	April	18	1985	177	477
Bullard, Tom J.	Annie B. Hayes	wt	April	19	1985	177	501
Bullard, Leonard, et al	Annie B. Hayes, et al	wt	April	19	1985	177	502
Baker, Betty Jean	Don Markle Const. Co., Inc.	wt	April	19	1985	177	506
Berryman, Virginia	David Ray Donaldson, et ux	wt	April	22	1985	177	538
Bark, Larry W., et ux	Herman D. Jordan, et ux	wt	April	23	1985	177	559
Bowen, Oliver J., Sr.	Oliver J. Bowen, Sr. et ux Wm. Henry Bowen	wt	April	24	1985	177	562
Ball, Ronald L., et ux	Larry Joe Dunn, et ux (Dora Dunn, Domicil)	wt	April	24	1985	177	584
Bank of Mississippi	Arthur E. Huggins, Sub. Trustee	Deed	April	24	1985	177	586
Bridgforth, R.R.	Bridgforth-Lewis Buller, Jr.	wt	April	25	1985	177	601
"	"	wt	April	25	1985	177	603
"	"	wt	April	25	1985	177	605
Burlison - Abbott + Co.	First De Soto Corp.	wt	April	26	1985	177	621
Baker, Jeffery Alan, et ux	Burlison - Abbott + Co.	wt	April	26	1985	177	622
Boehrs, Carl F.	The Administrator of Veterans Affairs	Deed	April	26	1985	177	654
Bechel, Frank, et al O/B/A	National Builders, Inc.	wt	April	30	1985	177	673
Bond, Jack S., et ux	Don Markle Const. Co., Inc.	wt	April	30	1985	177	685
Baker, Gladys	Robert E. Baker, et al	Quit Claim	May	1	1985	177	703
Bullison - Abbott + Co.	First De Soto Corp.	wt	May	1	1985	177	695
Biffle, James M., et ux	James P. Cannon, et al	wt	May	2	1985	177	717



DeSOTO COUNTY, MISSISSIPPI

REVERSE

GRANTEE	GRANTOR	Nature of Instrument	Date of Filing Instrument			Recorded	
			Month	Day	Year	Book	Page
Beach, Frank A., et ux	James M. Duffley, et ux	quit	May	2	1985	177	719
Beech, Charles Randall	James M. Duffley, et ux Kim House Clements Beach Parish	quit claim	May	2	1985	177	723
Beyant, Ned W., et ux	J. Donald Harper, et ux	quit	May	2	1985	177	727
Barber, Charles Leslie, et al	Monta B. Barber	quit claim	May	3	1985	177	743
Bell, Michael A.	Burlison Builders, Inc.	quit	May	3	1985	178	1
B & W Spas, Inc.	James L. Robbins	quit	May	3	1985	178	3
Barham, Lillie Hood	John Hyman Dev. Co., Inc.	quit	May	3	1985	178	5
Bennett, J. W.	H. G. Ferguson, Chancery Clerk	quit	May	3	1985	178	20
Brown, Winn	" " "	quit	May	3	1985	178	21
Brown, Herman, et ux	Joseph E. Spence, et ux	quit	May	6	1985	178	32
Bell, George A., et ux	Ben W. Smith d/b/a Sigma Const. Co.	quit	May	7	1985	178	61
Bawen, Addiehan C.	Joseph Cole, Jr.	quit	May	8	1985	178	73
Battler, Paul Thomas, et ux	Edison Cole, et al	quit	May	8	1985	178	76
Baggan, W. E.	D. S. McClanahan, et ux	quit	May	8	1985	178	80
	F. B. Baggan	quit	May	9	1985	178	86
Brock, Leslie Glen, et ux	Alexander W. Evans, et ux	quit	May	9	1985	178	89
Bennyhill, Billy D., et ux	Churchwood Dev. Corp.	quit	May	10	1985	178	106
Burlison Builders, Inc.	H.C. Bailey Co. (formerly Bailey Mtg. Co.)	quit	May	10	1985	178	107
Battler, Sharon	Tracy Loomis	quit	May	10	1985	178	111
Burlison - Abbott & Co.	First De Soto Corp.	quit	May	10	1985	178	117
Brown, Barbara	Ben W. Smith d/b/a Sigma Const. Co.	quit	May	13	1985	178	126
Brown, Barbara, et al	Charles O. Brown, et al	quit claim	May	13	1985	178	131
Brown, Michael Lynn	Charles Brown	quit claim	May	13	1985	178	133
Bateman, Bessie	Homer Bateman, Jr.	quit	May	14	1985	178	156
" "	Lois Cole	quit	May	14	1985	178	154
" "	Bessie Yearbin	quit	May	14	1985	178	152
Bell, Wm. Timothy	Peggy Ann Bell	quit claim	May	14	1985	178	175
Benson, Harold W., et ux	A. L. Walters, et al	quit	May	15	1985	178	186
Brasher, Harold, et ux	Gary L. Loomis, et ux	quit	May	16	1985	178	218
Barrett, Elizabeth A.	Reeves - Williams, Inc.	quit	May	16	1985	178	216
Black, Selma, et al	Jonelle Womack Raser	quit	May	17	1985	178	223
Black, Selma, et ux	L. H. Triplett	quit	May	17	1985	178	227
Byard, William E., et ux	Clitus C. Ward, et ux	quit	May	17	1985	178	240
Briggs, Nora L.	A H & L Builders, Inc.	quit	May	17	1985	178	244
Baath, Mary L.	Knight Real Estate Investment, Inc.	quit	May	21	1985	178	273
Bridgforth - Leslie Builders, Inc.	James A. Lamb	quit	May	22	1985	178	283
" " "	" " "	quit	May	22	1985	178	284
Burkley, Darryl, et ux	Jim Walter Homes, Inc.	quit	May	23	1985	178	328
Bailey, William R., et ux	Donald Joseph Lander, et ux	quit	May	24	1985	178	339
Barlow, Angela H.	A H & L Builders, Inc.	quit	May	28	1985	178	359
Branslett, Fulton J., et ux	Est. Jenkins Const. Co., Inc.	quit	May	28	1985	178	382
Bridgforth, M. E. Partnership	Bettye B. Whitten Jenkins, et al	quit	May	28	1985	178	383
Beaver, Robert D., et ux	William Deming Gray, et ux	quit	May	29	1985	178	397
Barnes, James A., et ux	George Maria, et al	quit	May	29	1985	178	401
Burton, Elizabeth J.	Reeves - Williams, Inc.	quit	May	30	1985	178	531
Bass, Matthew H.	Hayes L. Smith, Jr., et ux	quit	May	31	1985	178	438
Boren, Greg	Timothy S. Wiseman, et ux	quit	June	3	1985	178	463

DeSOTO COUNTY, MISSISSIPPI

REVERSE

GRANTEE	GRANTOR	Nature of Instrument	Date of Filing Instrument			Recorded	
			Month	Day	Year	Book	Page
Bass, John Mason III, et ux	Robert F. Bondurant, et al.	wt	June	3	1985	178	476
Bullington, Barry Lee, et ux	First Mississippi Corp.	wt	June	4	1985	178	495
Blann, John B.	Crystal L. Rinehart	Quit Claim	June	4	1985	178	501
Britt, Darrell E., et ux	Jeffrey A. Windsor, et ux	wt	June	5	1985	178	508
Berryman, W. S., et ux	Bob D. Wilson	WT	June	6	1985	178	515
Babb, Oline J.	Ben. W. Smith & W. Sigma Const. Co.	wt	June	7	1985	178	519
Bomar, Glenn M., et ux	Williams V. Armstrong, et ux	wt	June	7	1985	178	584
Barker, Michelle Barton	Danny George Barker	Quit Claim	June	10	1985	178	539
Bond, William W. Bond Jr.	William W. Bond III	WT	June	10	1985	178	548
Bondurant, Robert F., et ux	Trans America Relocation Serv. Inc.	wt	June	11	1985	178	568
Blythe, R. Terry	Lillian A. Little, et al	wt	June	11	1985	178	581
Bell, Michael Wayne, et ux	Associated Builders, Inc.	wt	June	13	1985	178	609
Bennett, Jeffrey B., et ux	Ben W. Smith & W. Sigma Const. Co.	wt	June	13	1985	178	613
Blain, Donna	David W. Blain	wt	June	21	1985	179	9
Bayless, Johnny J., et ux	Elise B. Amos	wt	June	21	1985	179	10
Butcher, Ricky C., et ux	Charles A. Davis, et ux	wt	June	27	1985	179	133
Bell, Jack	Deborah K. Maier, et al	wt	June	28	1985	179	137
"	William W. Ballard	Quit Claim	June	28	1985	179	138
Bridgforth, Belle J., et al	R.R. Bridgforth heirs partnership	wt	July	1	1985	179	156
Bain, Jewel F., et ux	Linda B. Ashton	wt	July	1	1985	179	160
Barnes, Raymond Lee, et ux	Charles E. Jones, et ux	wt	July	2	1985	179	190
Bledsoe, Douglas L., et ux	Darrell Yungueley, et ux	wt	July	5	1985	179	203
Bennett, Spencer L., et ux	Ronald S. Krzeminski, et ux	wt	July	5	1985	179	215
Baumach, Lester C., et ux	Donald L. Morris, et ux	wt	July	8	1985	179	229
Byrd, Paul Ray, et ux	Leslie E. Galloway, et ux	wt	July	9	1985	179	267
Berryman, W.S., et ux	James H. Sheppard, et ux	wt	July	10	1985	179	284
Broadway, Ricky M.	Beatrice W. Loving	wt	July	11	1985	179	308
Becker, Karl, et ux	D. L. McClanahan, et ux	wt	July	12	1985	179	326
Burke, James D.	Tommy O. Mays, et ux	wt	July	15	1985	179	342
Bernhoft, William E.	D. L. Ballard, Jr.	wt	July	15	1985	179	352
Bell, Jackie H. II, et ux	Derald Alvin Stracilo, et ux	wt	July	20	1985	179	425
Blum, Stanley P., et ux	Michael L. Heller, et ux	wt	July	25	1985	179	474
Baldwin, Fabian L., et ux	Elizabeth Inaylor & W. Elizabeth Inaylor & Co. Builders	wt	July	29	1985	179	499
Bryman, Carl Douglas, et ux	Wilburn K. Nails, et ux	wt	July	30	1985	179	512
Byrd, William M., et ux	Northwest Builders, Inc.	wt	July	30	1985	179	516
Barton, Mike, et al	James & Company	wt	July	30	1985	179	528
Bridges, Alice Fay	Coleman A. Bridges, Jr.	Quit Claim	July	31	1985	179	533
Baddour, Inc.	J. M. Associates	wt	July	31	1985	179	547
Brown, William L., et ux	Charles D. Morehead	wt	July	31	1985	179	554
Buens, Virginia W.	McLipin Homes Inc.	wt	Aug	1	1985	179	570
Barkley, Billie B., et ux	John Hymeman Alex. Co. Inc.	WT	Aug	1	1985	179	582
Baker, Allen, et ux	Wilson - Abbott & Co.	wt	Aug	6	1985	179	648
Blanch, Michael B., et ux	H. H. & L. Builders, Inc.	wt	Aug	6	1985	179	656
Blackwell, Billy B.	Jesse P. Maxwell, et ux	wt	Aug	7	1985	179	664
Browning, Bobby R., et ux	Albert Mette, et ux	wt	Aug	7	1985	179	674
Bernard, Cherry Lynn	Don Markle Const. Co., Inc.	wt.	Aug	7	1985	179	678
Bell, Thomas D., et ux	Ben W. Smith, D/B/A Engineer Const. Co.	wt	Aug	9	1985	179	728

DeSOTO COUNTY, MISSISSIPPI

REVERSE

GRANTEE	GRANTOR	Nature of Instrument	Date of Filing Instrument			Recorded	
			Month	Day	Year	Book	Page
Brown, Wain Davis Jr.	John Murphy	cut	Aug.	12	1985	181	1
Broadway, Francis L.	Reese Williams, Inc.	cut	Aug.	13	1985	181	10
Brown, Kenneth Wayne	Laura Cantini Brown	Quit Claim	Aug.	14	1985	181	31
Burns Virginia W.	D.W. Bau chilton, Tax Ass. + Acc.	Confirmation of Public Trustee's Deed	Aug.	16	1985	181	65
Bridgforth, Dudley B. Sr. VVDS	D. B. Bridgforth, Jr.	cut	Aug.	16	1985	181	81
Bunker Thomas R. et ux	J. K. Const. Co. Inc.	cut	Aug.	16	1985	181	87
Barnett, Dennis A., et ux	Hella M. Jones	cut	Aug.	19	1985	181	108
Bechel, Mark	Edward H. Manis, Jr., et ux	cut	Aug.	20	1985	181	138
Bridgforth - Lewis Builders, Inc.	Barry W. Bridgforth	cut	Aug.	20	1985	181	142
Ballard, Sam J., et al	Therman W. Rayburn, et al	cut	Aug.	20	1985	181	154
Banger, Sandra H.	Ben W. Smith d/b/a Sigma Const. Co.	cut	Aug.	20	1985	181	157
Banzant, Linda E.	Marble Seales	cut	Aug.	26	1985	181	208
Bills, Teresa	Ray E. Bills	Quit Claim	Aug.	26	1985	181	219
" "	" "	Quit Claim	Aug.	26	1985	181	220
Baker, William Travis	Dow W. Humphreys	conveyance	Aug.	26	1985	180	330
Burcham, W.C., et ux	" " "	cut	Aug.	27	1985	181	244
Basham, Charles Allen	Hugh Sancy Co. Inc.	cut	Aug.	27	1985	181	251
Brechin, William B., et ux	Danny R. Thomas, et ux	cut	Aug.	30	1985	181	313
Brinson, David K., et ux	Dorothy J. Hopkins	cut	Sept.	3	1985	181	321
Bennett, Stephen E., et ux	Dow Marble Const. Co. Inc.	cut	Sept.	3	1985	181	338
Bell, Peggy Ann	Dinah R. Leslie	cut	Sept.	4	1985	181	350
Brown, David J., et ux	William Wade Calvert, et ux	cut	Sept.	4	1985	181	366
Beard, Larry L., et ux	James M. Rogers, et ux	cut	Sept.	9	1985	181	413
Bridgforth - Lewis Builders, Inc.	A. W. Bau chilton	cut	Sept.	11	1985	181	462
Bowers, Reese, et ux	Eddie Smith	cut	Sept.	11	1985	181	469
Bain, Jerry W., et ux	Marion Arnold	cut	Sept.	11	1985	181	475
Barbe, Mills E., et ux	Gerald L. Jones, et ux	cut	Sept.	12	1985	181	486
Beard, Thomas V., et ux	Dow Marble Const. Co., Inc.	cut	Sept.	13	1985	181	510
Black, Billie B., et ux	Jesse W. Spiceland, et ux	cut	Sept.	13	1985	181	523
Bennett, David D., et ux	Barry W. Nelson, et ux	cut	Sept.	16	1985	181	547
Bannon, Michael D. Sr., et ux	John Murphy, et ux	cut	Sept.	16	1985	181	554
Bailey, Richard L., et ux	Hal S. Mullins, et ux	cut	Sept.	17	1985	181	601
Bechel, Chris, et al	Beverly Woolsey Fisher	cut	Sept.	20	1985	181	618
Banks, George, et al	Lovie O. House	Quit Claim	Sept.	20	1985	181	631
Black, Shirley	Northwest Builders, Inc.	cut	Sept.	20	1985	181	636
Bridges, Robert Louis, et ux	Robert Louis Bridges, et ux	cut	Sept.	23	1985	181	651
Braer, Richard C.	First American Bank	cut	Sept.	23	1985	181	659
Bount, Joyce W.	Dow Marble Const. Co. Inc.	cut	Sept.	23	1985	181	669
Brown, Mickey L., et ux	Wm. D. Hale	cut	Sept.	24	1985	181	673
Barringer, Robert L., et ux	Bridgforth - Lewis Builders, Inc.	cut	Sept.	24	1985	181	675
Bichon, Myron, et ux	Dow W. Humphreys	cut	Sept.	25	1985	181	695
Baker, Billy L., et al	Baker + Powell Equip., Inc.	Quit Claim	Sept.	25	1985	181	700
Bank of Mississippi	D. B. Bridgforth, Jr. Sub. Trustee	Trustee	Sept.	26	1985	181	709
Brown, Jas. et ux	James Z. Bowers	cut	Sept.	27	1985	182	15
Blanton, Barbara Michelle	Edward Glen Blanton, et al	Quit Claim	Sept.	27	1985	182	27
Burford, June Marie, et al	Lydia P. Davis	cut	Sept.	30	1985	182	34



DeSOTO COUNTY, MISSISSIPPI

REVERSE

GRANTEE	GRANTOR	Nature of Instrument	Date of Filing Instrument			Recorded	
			Month	Day	Year	Book	Page
Brassell, Clinton, et ux	Wm. Robertson, Jr., et ux	wt	Sept.	30	1985	182	40
Bauer, J. Hugh, Sr., et ux	Craig B. Watson, et ux	wt	Oct.	2	1985	182	77
Bennett, Phillip, et ux	Betty Craig	wt	Oct.	4	1985	182	129
Bailey, Donald E., et ux	Mary Adaline Lewis, et vir	wt	Oct.	15	1985	182	250
Barnett, A.C., et ux	Billy E. Cochran, et ux	wt	Oct.	15	1985	184	193
Benton, Bryant K., et ux	Reeves-Williams, Inc.	wt	Oct.	16	1985	182	292
Berneman, William H., et ux	A.P. Murrity, Jr., et ux	wt	Oct.	16	1985	182	306
Brakefield, James Clayton, Jr.	Lula J. Brakefield	wt	Oct.	17	1985	182	332
Brach, Maggie	Eva Lee Oliver, et al	wt	Oct.	18	1985	182	340
Balton, Karen K.	Dorothy J. Rooken, et vir	wt	Oct.	18	1985	182	345
Boulton, David, et al	Tom B. Scott, III, Apt. Trustee	wt	Oct.	18	1985	182	509
Black Ocean Dwight, et ux	Macou Homes, Inc.	wt	Oct.	18	1985	182	355
Buch, James E., et ux	Summerwood Venture	wt	Oct.	21	1985	182	367
Barnhart, Wm. N., et ux	Missouri Improvement Co.	wt	Oct.	22	1985	182	396
Beard, Johnnie Ree	Alvin E. Hillier	wt	Oct.	24	1985	182	418
Browning, Danny R., et al	Robert E. Agnew, et ux	wt	Oct.	24	1985	182	431
Brooks, Charles E.	Randy Lee Walker, et ux	wt	Oct.	25	1985	182	454
Baunier, Lawrence R., et ux	Associated Builders, Inc.	wt	Oct.	25	1985	182	455
Beaver, Earnice E., et al	Earnice E. Beaver	wt	Oct.	25	1985	182	458
Browning, Berky L.	Danny R. Browning	wt	Oct.	28	1985	182	468
Bank of Mississippi	D. B. Bridgforth Jr., Sub. Trustee	wt	Oct.	28	1985		
Bridgforth, R. E. his partnership	Ronald K. Pennington, et ux	wt	Oct.	28	1985	182	472
Biggam, Michael S., et ux	Paul Hampton Shannon, et ux	wt	Oct.	29	1985	182	484
BRW Company	Flower Creek Townhomes	wt	Oct.	30	1985	182	513
Baker, William Travis, et ux	Don W. Humphreys	wt	Oct.	30	1985	182	528
Bennett, Rodger M., et ux	Charles Michael Quirk	wt	Oct.	31	1985	182	531
Ballard, Evelyn K.	Marc L. Ballard, Jr.	wt	Oct.	31	1985	182	550
Bank of Mississippi	D. B. Bridgforth Jr., Sub. Trustee	wt	Nov.	1	1985	182	580
Brigance Cemetery, Trustees of	Harry Brigance, et ux	wt	Nov.	4	1985	182	593
Bridgforth, Barry W.	Dudley P. Bridgforth, Jr.	wt	Nov.	4	1985	182	601
Beie, Estelle Williams	Rebe Williams Stone, et al	wt	Nov.	5	1985	182	631
Brooks, Delmas W., et ux	Michael Wm. Bowman	wt	Nov.	8	1985	182	703
Brown, Rex S.	Larry E. Evans et ux	wt	Nov.	15	1985	183	38
Briscoe, Renee	William S. Smith	wt	Nov.	15	1985	183	46
Berryman, Virginia, et al	Alvin C. Lewis, Jr., et ux	wt	Nov.	14	1985	183	12
Buchingham John B.	D. Shane Barton	wt	Nov.	18	1985	183	66
Bysmum, Dwight, et ux	Northwest Builders, Inc.	wt	Nov.	20	1985	183	99
Blankenship, Debra J.	A. H. & Builders, Inc.	wt	Nov.	20	1985	183	104
Burnes, Jack E.	W. J. Arnette	wt	Nov.	20	1985	183	108
Brown, David L.	Harold Brasher, et ux	wt	Nov.	21	1985	183	140
Bogan, Catherine	Don Marble Construction Co. Inc.	wt	Nov.	21	1985	183	145
Bickley, Brad R.	Kevin Hyneman	wt	Nov.	25	1985	183	173
Black, James	J. Blake Zimmerman, et ux	wt	Nov.	25	1985	183	174
Burci, Chris, et ux	Wm. Rescoe Wilson, et ux	wt	Nov.	26	1985	183	196
Brasher, Harold D., et ux	Michael D. Honeycutt, et ux	wt	Nov.	27	1985	183	220
Ballard, Eddie, et ux	Tom F. Bullard	wt	Dec.	2	1985	183	254

182-27-86

Marshall County

DeSOTO COUNTY, MISSISSIPPI

REVERSE

GRANTEE	GRANTOR	Nature of Instrument	Date of Filing Instrument			Recorded	
			Month	Day	Year	Book	Page
Bullard, Strickland, et ux	Pearlene Muse	wt	Dec.	3	1985	183	297
Beach, Hubert J., Jr., et ux	Dan K. Cohen	wt	Dec.	4	1985	183	280
Bell, Jack	Gary J. Higgins	wt	Dec.	4	1985	183	292
Black, Albert N., et ux	Robert Wayne Hill	wt	Dec.	5	1985	183	309
Barber, Victor S., et ux	Kerry H. Howell, et ux	wt	Dec.	5	1985	183	329
Birmingham, Donald, et ux	Mrs M Sawing Service, Inc.	wt	Dec.	10	1985	183	362
Brooks, Fred A., et ux	Harland H. Roberts, Jr.	wt	Dec.	12	1985	183	406
Baker, Scotty C., et ux	Joseph Michael Deaton, et ux	wt	Dec.	13	1985	183	416
Bibbham, Shirley J.	Brady John, et ux	wt	Dec.	13	1985	183	423
Byars, Donna L.	Russell Edgar Byars	Quit. Claim	Dec.	16	1985	183	436
Braman, Wm. Scott, et ux	Richard A. Mahoney	conveyance	Dec.	16	1985	183	427
Brown, James E., et ux	Farmers Home Adm.	Quit. Claim	Dec.	18	1985	183	451
Barshinger, James W., et ux	J & K Construction Co., Inc.	wt	Dec.	18	1985	183	456
Brandon, Francis Annie	H. H. Ferguson, Chanc. clk	deed	Dec.	18	1985	183	579
Bond, Eddie, et al	First Depositors Investment Trust	Quit. Claim	Dec.	19	1985	183	469
Barbly, Lawrence B., et ux	J & K Construction Co., Inc.	wt	Dec.	19	1985	183	471
Burton, Barbara J.	John O. Butler	Quit. Claim	Dec.	28	1985	183	509
Baldwin, Durwood Don	Barbara Young Baldwin	Quit. Claim	Dec.	23	1985	183	511
Brandon, Francis Annie	H. H. Ferguson, Chancery Clerk	deed	Dec.	18	1985	183	579
Barty, Kevin J., et ux	Unifirst, Inc.	wt	Dec.	30	1985	183	590
Bata, Kevin, et ux	Thomas Robert Russell, et ux	wt	Dec.	30	1985	183	595
Bushy, Peggy L. et ux	<sup>1986</sup> Peggy L. Bushy	wt	Jan.	2	1986	183	601
Birmingham, Donald, et ux	D.W. Bouchillon, Tax Ass.	wt	Jan.	2	1986	183	710
Bonds, Virginia W.	J & K Construction Co., Inc.	wt	Jan.	3	1986	183	728
Black, Annie	Lucie B. Hollowell, et al	wt	Jan.	7	1986	184	33
Baptist, Shirley J.	" " " "	wt	Jan.	7	1986	184	35
Byrum, Richard L., et ux	Old South Homes, Inc.	wt	Jan.	9	1986	184	56
Byatt, John W., et ux	Sharon E. Williams, et ux	wt	Jan.	10	1986	184	88
Burse, Willie Thomas, et ux	Gary Lynn Garrett et ux	wt	Jan.	10	1986	184	89
Bailey, Herschel L., Jr., et ux	A B & L Builders, Inc.	wt	Jan.	14	1986	184	116
Billingley, Charlie M. Jr.	Charlie M. Billingley, et ux	wt	Jan.	16	1986	184	164
Buckingham, Jerome D.	Churchwood Development Corp.	wt	Jan.	17	1986	184	164
Brett, Ernest E., et al	Richard Neal	wt	Jan.	21	1986	184	186
Benefield, Bobby L. et ux	Unifirst, Inc.	wt	Jan.	22	1986	184	199
Billingley, Charlie M. Jr., et ux	Charlie M. Billingley, et al	wt	Jan.	22	1986	184	201
Burchett, Henry A.	Dick Moore, Inc.	wt	Jan.	22	1986	184	212
Bell, Jack	Mary Mayoza	wt	Jan.	23	1986	184	221
Blagburn Charles E., et ux	Horrie Adams, Sr.	wt	Jan.	24	1986	184	244
Brown, Vanissa	Mary C. Brown	wt	Jan.	27	1986	184	265
Brown, Mary C.	Vanissa Brown, et al	wt	Jan.	27	1986	184	266
Burnett, Jerry J., et ux	John R. Brewer, et ux	wt	Jan.	28	1986	184	291
Blackburn, Mark E., et ux	Bridgforth Properties, Inc.	wt	Jan.	31	1986	184	339
Boone, Alma	Estriea Boone, et ux	wt	Jan.	30	1986	184	326
Boone, Estriea	Alma Boone, et ux	wt	Jan.	30	1986	184	331
" " "	" " "	wt	Jan.	30	1986	184	338
Brown, Robert L.	United States of America	Quit. Claim	Jan.	31	1986	184	342

DeSOTO COUNTY, MISSISSIPPI

REVERSE

GRANTEE	GRANTOR	Nature of Instrument	Date of Filing Instrument			Recorded	
			Month	Day	Year	Book	Page
Bank of Mississippi	(Albert G. Moore) James L. Weir, Sub. Trustee	Sub. Trustee deed	Jan.	31	1986	184	349
Bullard, Hue W., et ux	Betty D. Youngblood	wt	Feb.	3	1986	184	360
Bryant, Ruby M.	Wm. D. Todd, et ux	wt	Feb.	3	1986	184	380
Borges, Willie M., et ux	Carl Lee M. Cullar, et al	Quit Claim	Feb.	3	1986	184	383
Batson, Barbara H.	Unifit, Inc.	wt	Feb.	3	1986	184	391
Beane, Johnny R., et ux	Jerry Eugene Todd, et ux	wt	Feb.	3	1986	184	397
Beuchillon, Barry H., et ux	J & K Construction Co. Inc.	wt	Feb.	4	1986	184	407
Burlison Builders, Inc.	1010 The Summerwood Venture Unifit Inc., et al	wt	Feb.	6	1986	184	443
Buyer, Nathan C., et ux	H. G. L. Builders, Inc.	wt	Feb.	6	1986	184	475
Blackman, Samuel L.	Glenn A. Leath, et ux	wt	Feb.	7	1986	184	503
Belling, Beverly Edward, et ux	Wm. R. Wingard, Sr., et ux	wt	Feb.	11	1986	184	533
Besh, Paula Edwards	Grace Smith Couch Miller	Quit Claim	Feb.	13	1986	184	567
Brown, Virginia Ann	Charles Taylor Realty, Inc.	wt	Feb.	13	1986	184	582
Brown, Winn Davis, Jr. et ux	Johnny W. McLaugh	wt	Feb.	13	1986	184	591
Bridgforth - Lewis Builders, Inc.	Barry W. Bridgforth	wt	Feb.	13	1986	184	596
Bradshaw, Fannie, et al	Estelle King Pollard	Quit Claim	Feb.	13	1986		picked up for correction
Bradshaw, Fannie, et al	" " "	Quit Claim	Feb.	14	1986	184	617
Bridges, Roger H., et ux	James L. Woods, et ux	wt	Feb.	18	1986	184	646
Brandon, Francis Annie	Barbara Brandon Chambers	wt	Feb.	18	1986	184	656
Black, James O., Jr., et ux	James O. Black Sr., et ux	wt	Feb.	18	1986	184	667
Britt, Robert Wayne, et ux	Churchwood Dev. Corp.	wt	Feb.	19	1986	184	690
Bedingfield, John H. II, et ux	Billy Douglas Dunley, et ux	wt	Feb.	25	1986	184	762
Bumpous, Pelly Ann	Alvin E. Hillis	wt	Feb.	25	1986	184	767
Bott, Michael E., et ux	Hawell L. Ruder, et ux	wt	Feb.	26	1986	184	785
Barber, Benton Dwayne, et al	Robert L. Hurst, et al	wt	March	3	1986	184	831
Bridgforth - Lewis Bldg. Inc.	George F. Strohm, et ux	wt	March	3	1986	184	833
Bowen, Ronnie H., et ux	Harold R. Logan, et ux	wt	March	4	1986	185	6
Bradley, Thomas E., et ux	Raymond C. Shackelford, et ux	wt	March	4	1986	185	30
Brown, Denver D., et ux	Ralph E. Franklin, et ux	wt	March	5	1986		VOID NOT RECORDED
Blount, Danny R., et ux	W. S. Jordan, et al	wt	March	5	1986	185	50
Barton, Mike	Billy Reance, et al	wt	March	6	1986	185	95
Brown, Dan A.	Richard Etlinger, et al	wt	March	6	1986	185	97
Bennett, Erwin L., et ux	J. B. Hill	wt	March	12	1986	185	165
Bryant, Franklin E., et ux	Churchwood Dev. Corp.	wt	March	14	1986	185	176
Barnes, Woodward D., et ux	Elnora M. Hollowman, et ux	wt	March	14	1986	180	646
Brown, Denver D., et ux	Ralph E. Franklin, et ux	wt	March	14	1986	185	200
Bryan and Bryan Motor Co. Inc.	Barbara C. Blankenship, et ux	wt	March	14	1986	185	201
Bright, Jerry F., et ux	Virginia Berryman, et al	wt	March	13	1986	185	173
Billings, Oral J., et ux	Charles Roberson, et ux	wt	March	14	1986	185	203
Brauce, Floyd L., Jr., et ux	Alvin E. Hillis	wt	Mar.	17	1986	185	215
Bridgforth, Barry W.	Commercial & Industrial Bond	wt	Mar.	17	1986	185	222
Brownlie, Josephine L.	Earline L. Sartin, et al	wt	Mar.	17	1986	185	255
Bridwell, Wayne P., et al	Wayne P. Bridwell, et al	Partition deed	Mar.	18	1986	185	297
Boatright, Michael E., et ux	Michael E. Dieberson, et ux	wt	Mar.	19	1986	185	345
Barnow, David, et ux	Elizabeth Taylor & Elizabeth	wt	Mar.	19	1986	185	347
Bland, Aubrey B., et ux	James H. Harris, et al	wt	Mar.	21	1986	185	381



DeSOTO COUNTY, MISSISSIPPI

REVERSE

GRANTEE	GRANTOR	Nature of Instrument	Date of Filing Instrument			Recorded	
			Month	Day	Year	Book	Page
Barkley, James M.	Edna R. Barkley	ut	March	21	1986	185	389
Byrd, Robert L.	Rebecca L. Byrd	Quit Claim	March	21	1986	185	397
Burton, Ralph S, Jr. et ux	Ralph S. Burton Sr. et ux	ut	March	21	1986	185	399
Balin, Jimmie W.	Walter H. Balin	Quit Claim	March	24	1986	185	414
Bridgetown Community Assn. Inc.	Ernest Newbern, et al	Quit Claim	March	24	1986	185	420
Bell, Jack	Jackie H. Bell II, et ux	Quit Claim	Mar	27	1986	185	471
Burchette, Jerry W., et ux	Sandra K. Company	ut	Mar.	28	1986	185	490
Burnett, Wm. J., et ux	Olive Branch Mfg. Co., Inc.	ut	Mar.	28	1986	185	500
Bevel, David, et ux	David Bevel	Quit Claim	Mar.	31	1986	185	509
B & W Company	Reece-Williams, Inc.	ut	Mar.	31	1986	185	523
" " "	" " "	ut	Mar.	31	1986	185	524
Burkefield, James Hugh, et ux	Jack Bell	ut	Mar.	31	1986	185	527
Betz, E. L., Sr., et ux	David Fred Milton, et al	ut	April	1	1986	185	556
Bridgforth-Lewis Builders, Inc.	Laney Funderburk, et ux	ut	April	2	1986	185	569
Brown, Charles Dillon, et ux	Ray Allen Trautt, et ux	ut	April	2	1986	185	584
Bradley, Frank N., et ux	Raymond Lisanko, et ux	ut	April	3	1986	185	599
Bishop, Edgar J., et ux	Herald D. Rhodes, et ux	ut	April	2	1986	185	565
Betz, E. L., Sr., et ux	David Fred Milton, et al	ut	April	4	1986	185	638
Bramlett, Mary Rinda W.	Rodger Motz, et ux	ut	April	7	1986	185	659
Brasher, Harold B., et ux	Greenbrook Dev. Co.	ut	April	8	1986	185	682
Bridgforth Lewis Builders Inc.	N. H. House Jr.	ut	April	9	1986	185	704
Bank of Mississippi	Albert G. Moore	Quit Claim	April	11	1986	185	739
Banks, Darcee M.	Wallace H. McMillan	ut	April	14	1986	185	747
Bell, Richard E., et ux	Charles D. Taylor, Sr.	ut	April	14	1986	185	758
Barker, H. Louis, et ux	Billie Sue Payette	ut	April	14	1986	185	770
Byrd, Robert L., et ux	O. C. Howell, et ux	ut	April	15	1986	185	775
Burnette, Richard B., et ux	Williams Laney Funderburk, et ux	ut	April	15	1986	185	791
Blackwell, J. J.	H. G. Ferguson, Chancery Clerk	Quit Claim	April	17	1986	186	1
Brown, Richard L., et ux	Vernon Shirley Jr., et ux	ut	April	17	1986	186	6
Brooks, Joe M.	Shirley S. Brooks (Carl R. Carter)	ut	April	17	1986	186	8
Brotherton, Douglas, et al	Twin Lakes Memorial Gardens, Inc.	Cemetery Plat	April	21	1986	186	37
Bunyard, Margaret	" " "	Cemetery Plat	April	21	1986	186	39
Busssey, John E., et ux	James R. Boling, et ux	ut	April	22	1986	186	92
Bartelli, Stephen J., et ux	Steve Thornton, et ux	ut	April	22	1986	186	96
Beach, Hubert J., Jr., et al	John B. Thornton, Jr.	ut	April	22	1986	186	121
" " "	Dian Roberts	ut	April	22	1986	186	122
Boden, Wallace B., et ux	Charles H. Swanger, et ux	ut	April	23	1986	186	151
Black, Jimmy D., et ux	Jimmy D. Black	Quit Claim	April	23	1986	186	157
Bland, Margaret Pearson	Robert C. Bland, et ux	ut	April	25	1986	186	181
Bullard, Gene W., et ux	Billy C. Ray, et ux	ut	April	25	1986	186	186
Brooks, Petroleum Co., Inc.	Joe M. Brooks	ut	April	29	1986	186	205
" " "	" " "	ut	April	29	1986	186	207
Burnett, James R., et ux	Albert Metts, et ux	ut	April	29	1986	186	209
Bowman, George B., Sr. et ux	Wmfirst, Inc., et al The Summerwood Venture	ut	April	30	1986	186	236
Bell, Robert L., et ux	Dennis Paul Weeden	ut	April	30	1986	186	240
Bishop, Gary Knox, et ux	J & R Development Corp.	ut	April	30	1986	186	246

DeSOTO COUNTY, MISSISSIPPI

REVERSE

GRANTEE	GRANTOR	Nature of Instrument	Date of Filing Instrument			Recorded	
			Month	Day	Year	Book	Page
Brewer, Woodrow E., et ux	James O. Parker, et ux	ut	May	1	1986	186	258
Briggs, Robert L.	Wade B. Scruggs, Jr., et al	ut	May	1	1986	186	259
Brechenberg, Jennifer	W. S. Jordan, et al	ut	May	1	1986	186	268
Bryant, Jim M., et ux	Johnny J. Thompson, et ux	ut	May	2	1986	186	285
Bryan, Joe H.	First Nat'l Bank of De Soto Co.	ut	May	5	1986	186	314
Bryan, Joe H.	Barbara C. Blankenship, Justice	ut	May	5	1986	186	318
Blankenship, Barbara C., Justice	Barbara C. Blankenship	ut	May	5	1986	186	316
Beach, Joseph D., et ux	Margaret E. Jones	ut	May	5	1986	186	322
Burnett Brothers, Inc.	Warren H. Vaughn, et al	ut	May	5	1986	186	331
Boucher, Walter A., et ux	David Vanderburg, et ux	ut	May	5	1986	186	334
Bridgforth - Lewis Builders, Inc.	South Branch South	ut	May	6	1986	186	349 348
Browner, Ronald L., et ux	Charles W. Parker, Jr.	ut	May	7	1986	186	399
Barlow, Wm. A., et ux	Alicia Magdalene Cox Louse	ut	May	7	1986	186	427
Brant, Billy H., et ux	Billy H. Brant, et al.	Quit claim	May	7	1986	186	402
Burrow, David M. Jr., et ux	Hazel Kuntz Cooper, et ux	ut	May	7	1986	186	426
Boyer, Meador	Charles A. Coleman, et ux	ut	May	6	1986	186	339
Barney, Paul L. II	Martha M. Barney	ut	May	13	1986	186	498
Bevell, David R., et ux	American Savings Bank	ut	May	13	1986	186	505
Bennett, James B. et ux	Jimmy A. Weedon, et ux	ut	May	15	1986	186	333
Ball, Michael D. et ux	American Savings Bank	ut	May	16	1986	186	570
Brimfield, David L., et ux	Dr. Joseph L. Brimfield, et ux	ut	May	21	1986	186	612
Bayle, John H., et ux	John Eddie Sartain, et al	ut	May	22	1986	186	643
Britt, Gladys M., et ux	S. Janette James	ut	May	22	1986	186	664
Bostick, Minar Ray, et ux	Billy G. Lovett, et ux	ut	May	22	1986	186	663
Barczak, David W., et ux	American Savings Bank	ut	May	27	1986	186	723
Burt, Jimmy R., et ux	A G & L Builders, Inc.	ut	May	27	1986	186	736
Bishop, David R.	Brenda Dianne Bishop	Quit claim	May	27	1986	186	738
Baney, L. T., Jr. et ux	Leola Swilly, et al	ut	May	27	1986	186	739
Brown, Michael Lynn, et ux	James R. Richardson, et ux	ut	May	28	1986	186	743
Burford, Austin S., et ux	Austin S. Burford	ut	May	28	1986	186	749
Bavel, David, et ux	Willie Brown	ut	May	30	1986	186	787
Bayles, Mike	Richard Neal	ut	June	2	1986	187	7
Baldridge, Jay Ray, et ux	William Schmitt	ut	June	2	1986	187	9
Bowie, Everette W., et ux	The Summerwood Venture Unifirst Inc., et al, D/B/A	ut	June	4	1986	187	67
Battle, Don H., et ux	Daniel Phillip Robertson, et ux	ut	June	5	1986	187	86
Brooks, Wm. Vernon Jr., et ux	Wm. Lancy Funderburk et al D/B/A The Summerwood Venture	ut	June	6	1986	187	124
Brand, Raymond A., et ux	Unifirst, Inc. et al	ut	June	6	1986	187	132
Ballard, H. R., Sr. et al	Debra B. Ballard D/B/A The Summerwood Venture	ut	June	10	1986	187	173
Bullard, Kenneth Ray, et ux	Unifirst, Inc. et al	ut	June	10	1986	187	188
Bridgforth - Lewis Builders, Inc.	R.L. Bridgforth heirs partnership	ut	June	11	1986	187	214
Bridges, Arthur P., et ux	Nina B. Jolly	ut	June	11	1986	187	218
Bauman, Phillip Earl, et ux	Hugh M. Cowan, et ux	ut	June	13	1986	187	260
Bishop, Brenda Dianne	David R. Bishop	Quit claim	June	13	1986	187	273
Brooks, James Carle, et ux	Martin Michael, et ux	ut	June	16	1986	187	287
Boswell, Shelma M.	John Hymeman Dev. Co. Inc, et al	ut	June	16	1986	187	289
Brown, Donald C., et ux	Dea Kennedy Moore, et ux	ut	June	17	1986	187	326

DeSoto County

DeSOTO COUNTY, MISSISSIPPI

REVERSE

GRANTEE	GRANTOR	Nature of Instrument	Date of Filing Instrument			Recorded	
			Month	Day	Year	Book	Page
Bryan + Bryan Motor Co.	Larry A. Roper	wt	June	19	1986	187	358
Boudurant, Margaret W., et ux	Margaret W. Boudurant	wt	June	19	1986	187	377
Bowman, Parker L., et ux	Thomas D. Wright, et ux	wt	June	20	1986	187	379
Bridgforth - Lewis Builders, Inc.	John Hyneman Dev. Co. Inc., et al	wt	June	20	1986	187	390
Bumpas, Thomas L., et ux	Robert A. Wilson	wt	June	23	1986	187	407
Bailey, Donald E., et ux	121818 The Summerwood Venture Unifirst, Inc., et al	wt	June	23	1986	187	421
Bradshaw, J. L., Jr., et ux	Jesse W. Spiceland	wt	June	23	1986	187	423
Bahr, Roger E., et ux	Alice L. Fish	wt	June	23	1986	187	427
Broadway, Janice	James A. Broadway, et ux	wt	June	24	1986	187	431
Brigance, C. Baxter, et ux	Thomas Wayne Shelton, et ux	wt	June	24	1986	187	439
Barnhesser, Richard A., et ux	Pat C. Mills, et al	wt	June	24	1986	187	438
Bowles, Edwin Kay, et ux	Glen Martin Waire Jr., et ux	wt	June	25	1986	187	463
Brown, Michael Alan, et ux	Renee Williams, Inc.	wt	June	25	1986	187	464
Burton, Glenn W. Jr., et ux	Randy D. Cawgill, et ux	wt	June	26	1986	187	508
Burson, Peter M.	Paul Burson	wt	June	27	1986	187	515
Boyle, James L., et ux	Donmar Homes, Inc.	wt	June	30	1986	187	539
Burnett, Jerry J., et ux	Laney Funderburk, et ux	wt	June	30	1986	187	552
Benefield, Gregory L., et ux	Dartun + Stephen	wt.	July	1	1986	187	597
Bradshaw, J. R., Jr., et ux	Jesse W. Spiceland	wt	July	1	1986	187	600
Bill King Custom Homes, Inc.	Ernest Newbern, et al	wt	July	2	1986	187	626
Barber, Gregory S., et ux	John C. Prince, et ux	wt	July	2	1986	187	632
Bazinet, Betty C.	Patrick J. Bazinet	Dist. Claim	July	3	1986	187	647
Bazinet, Betty C.	Patrick J. Bazinet	Dist. Claim	July	3	1986	187	650
Borgosmeni, Thomas R., et ux	De Hernandez Bank	wt	July	3	1986	187	668
Billingsley, C. M.	Kenneth B. Ford, et ux	wt	July	3	1986	187	670
Bridgforth - Lewis Builders, Inc.	121818 The Summerwood Venture John Hyneman Dev. Co. Inc., et al	wt	July	7	1986	187	680
Burker, Danny Ray, et ux	Alan J. Pinnow, et ux, et al	wt	July	9	1986	187	726
Billingsley, C. M.	Kenneth B. Ford, et ux	wt	July	10	1986	187	729
Berry, Mary Patricia	Mary Patricia Berry, et ux	Dist. Claim	July	10	1986	187	757
Brown, William B., et ux	Freddie Smith	wt	July	11	1986	187	748
Buford, Austin S., et ux	Sylvia Doris Lipscomb	Dist. Claim	July	11	1986	187	752
Broadway, Mary	Virginia Sandridge	wt	July	14	1986	187	767
Bridgforth - Lewis Builders, Inc.	Betty B. Whitten Jenkins	wt	July	14	1986	187	789
Bright, John M., et ux	Donmar Homes Inc	wt	July	16	1986	wt	for address
Bryan + Bryan Motor Co. Inc.	Ronald R. Jackson	wt	July	16	1986	187	828
Bill King Custom Homes, Inc.	William L. King III	Dist. Claim	July	16	1986	187	830
Barton, David S., et ux	Fred Plunk, et ux	wt	July	17	1986	187	844
Bridgforth - Lewis Builders, Inc.	Barry W. Bridgforth	wt	July	17	1986	187	847
Bowen, Milton	Ronald Wallace, et al	wt	July	18	1986	188	4
Baird, Michael B., et ux	Renee Williams, Inc.	wt.	July	21	1986	188	24
Bailey, Donald E., et ux	Jimmy L. Fuller, et ux	wt	July	21	1986	188	30
Bowen, Ronnie K.	Glen E. Rowland, et ux	wt.	July	21	1986	188	47
Bowles, Charles, et ux	Charles Bowles, et ux	Dist. Claim	July	22	1986	188	56
Bowman, Fred Royal, et ux	John Hyneman, et ux	wt	July	23	1986	188	65
Blackwell Paul Douglas, et ux	Jimmy D. Alderman, et ux	wt	July	24	1986	188	102
Bright, John M., et ux	Donmar Homes Inc.	wt	July	24	1986	188	109



DeSOTO COUNTY, MISSISSIPPI

REVERSE

GRANTEE	GRANTOR	Nature of Instrument	Date of Filing Instrument			Recorded	
			Month	Day	Year	Book	Page
Blair David B. et al	Pat J. Love	wt	July	28	1986	188	133
Britt Robert Wayne et al	Alice R. Sexton	wt	July	28	1986	188	137
Beckett, David C. et al	David C. Beckett	wt	July	29	1986	188	154
Bungard, Larry K. Jr. et al	Leonard J. Temple, et al	wt	July	29	1986	188	157
Britt, Allan B. et al	Freddie R. Hillman, et al	wt	July	31	1986	188	227
Bailey Ronald E. et al	Hays Builders Inc	wt	Aug	6	1986	188	344
Burton Homebuilders Inc	J & K Construction Co.	wt	Aug	1	1986	188	263
Blackburn, James J. et al	Bessie L Blackburn, et al	order	Aug	4	1986	188	276
Brown, Gary Joe, et al	Virginia Berryman	wt	Aug	4	1986	188	278
Bernardini, James P. et al	Ronald Owen Messeth, et al	wt	Aug	5	1986	188	303
Bizot, Emile A. et al	Clarena O. Turner, et al	wt	Aug	5	1986	188	326
Bridgforth Lewis Builders Inc	Gary W. Bridgforth	wt	Aug	8	1986	188	370
Blauenship, Ricky D. et al	A & L Builders Inc.	wt	Aug	8	1986	188	375
Bowles, Hercules, et al	Raymond H. Lewis, et al	wt	Aug	8	1986	188	382
Brownlee, Hosea, et al	Willie Mae Brownlee, et al	wt	Aug	8	1986	188	376
Bullard, Hue W. et al	Betty D Youngblood Jones, et al	wt	Aug	9	1986	188	returned for con.
Burton, Jerry L. et al	David H. Buford, et al	wt	Aug	9	1986	188	408
Beckett, David C	Joanne B. Beckett, et al	wt	Aug	12	1986	188	411
Brotherston, Douglas J. et al	Ronnie Ross, et al	wt	Aug	14	1986	188	451
Bullard, Hue W. et al	Betty D. Youngblood Jones, et al	quit claim	Aug	15	1986	188	497
Bowers, Christine H.	Hubert R. Scott, et al	wt	Aug	18	1986	188	536
Buie, Estella Williams	Rebe William Stone, et al	con. dir. deed	Aug	18	1986	188	540
Bass, Roger A., et al	Bryan M. Booth, et al	wt	Aug	18	1986	188	561
Birmingham, Maurice E.	Carolyn Birmingham	quit claim	Aug	19	1986	188	588
Burford, John Cal Jr., et al	Mary Burford Johnson	deed of gift	Aug	19	1986	188	589
Barback, Ronald	Frank D. Calvi, et al	wt	Aug	21	1986	188	633
Blumenthal, Herbert E.	Calvin Carson	wt	Aug	22	1986	188	639
Beauchamp Kenneth J. et al	Alexander Const., Inc.	wt	Aug	22	1986	188	647
Bollinger, Kenney R., et al	Donna M. Anderson	wt	Aug	22	1986	188	652
Barmer, David R., et al	George P. Ritchey, Jr. et al	wt	Aug	25	1986	188	672
Bateman, James D., et al	Jester Darling, et al	wt	Aug	27	1986	188	712
Burchfield James Hughley Jr. et al	David R. Baggett, et al	wt	Aug	27	1986	188	730
Baldwin, Robert D., et al	Russell L. Halland, et al	wt	Aug	28	1986	188	750
Bisler, Mark W., et al	Billy J. Lunsford, et al	wt	Sept.	2	1986	188	799
Burnett Brothers, Inc.	Blacker Co., Inc.	wt	Sept.	3	1986	188	836
" " "	" " "	wt	Sept.	3	1986	188	838
Braman, William A. et al	The Hernando Bank	wt	Sept.	3	1986	188	854
Brown, Geo J. et al	Geo J. Brown, et al	quit claim	Sept	4	1986	189	2
Bell, Maudie J.	C & A Enterprises, Inc.	wt	Sept	4	1986	189	5
Brewer, Pamela, et al	Estate of E. J. Winters, deceased	order	Sept	5	1986	189	39
Bridgforth Lewis Builders Inc.	Hilber J. Howard, et al	wt	Sept	8	1986	189	66
Baenke, Rose Nerke	William E. Manning, Jr. et al	wt	Sept	8	1986	189	72
Boucher, Joseph C., et al	Associated Builders, Inc.	wt	Sept	9	1986	189	116
Baith, Kenneth L., et al	Raymond Williams, et al	wt	Sept.	9	1986	189	86
Berryman, William J. et al	George McIngvale, Pub. Justice	pub. Justice	Sept.	9	1986	189	89
Brett, Ernest E., et al dpa	Richard Neal	wt	Sept	10	1986	189	137

DeSOTO COUNTY, MISSISSIPPI

REVERSE

GRANTEE	GRANTOR	Nature of Instrument	Date of Filing Instrument			Recorded	
			Month	Day	Year	Book	Page
Bray, Wanda M.	Phillip Bray	Quit Claim	Sept.	12	1986	189	199
Bramlett, Keith, et ux	Danny J. Williams, et ux	wt	Sept	17	1986	189	190
Britt, Darrell E., et ux	Charles W. Carson, et ux	wt	Sept.	15	1986	189	204
Beath, Linda	Bailey Mortgage Co.	special wt	Sept.	15	1986	189	218
Barnett, Linda C.	Alta L. Reed	wt	Sept.	15	1986	189	220
Bustler, David Lee, et ux	J & K Construction Co., Inc.	wt	Sept.	15	1986	189	226
Brewington, James H., et ux	Alexander Constr., Inc.	wt	Sept	15	1986	189	230
Burnett, James Robert, et ux	Walker C. Dodson, et ux	Correction wt	Sept	16	1986	189	243
Blackburn, Ralph Anthony	James J. Blackburn, et al	quit claim	Sept	16	1986	189	249
Brett, Ernest E., et al dba B.J. Invest	Richard Neal	Correction wt	Sept	16	1986	189	253
Burtin, Deborah M., et ux	Jerry L. Peoples	wt	Sept	12	1986	189	282
Bradshaw, William J., et ux	Carl J. Johnson, et ux	wt	Sept	18	1986	189	291
B-P-W Co.	Rodger Motz, et ux, et al	wt, Inceptors	Sept	19	1986	189	313
Buch, Larry W., et al	United States Bankruptcy Court	deed	Sept.	22	1986	189	339
Brewer, Melvin A. et ux	Parker R. Bowman, et ux	wt	Sept.	24	1986	189	387
Baldauf, Robert D., et ux	Edward Davis, et ux	wt	Sept.	24	1986	189	400
Bowers, Christine W. et ux	Christine W. Bowers	wt	Sept.	26	1986	189	425
Banks, Ronnie L., et ux	William L. Mooneyham, et ux	wt	Sept.	29	1986		
Burnett, James Robert, et ux	Rev M. Barrett, et ux	wt	Sept.	29	1986	189	462
Browning, Bobby B., et ux	Richard Neal	wt	Sept	30	1986	189	478
Butts, Sharon K.	Earl Glenn	wt	Sept	30	1986	189	477
Britt, David H., et ux	Barry A. Marshall, et ux	wt	Sept	30	1986	189	483
Braswell, Ronald A., et ux	J. P. Austin dba Austin Quality Home Builders	wt	Oct	1	1986	189	509
Bridgforth-Lewis Builders, Inc.	Phillips Inv Co., Inc.	wt	Oct	1	1986	189	512
Barrentine, Charles E., et ux	Jony Dewayne Gowery, et ux	wt	Oct	1	1986	189	520
Bramlett, Keith, et ux	Danny J. Williams, et ux	Correction wt	Oct	1	1986	189	521
Busby, Phillip Paul	Dana J. (Dullick) Busby	quit claim	Oct	1	1986	189	535
Boman, Merlin E., et ux	Herman B. Jordan, et ux	wt	Oct	2	1986	189	541
Brasher, Nathan Ray, et ux	Reeves Williams, Inc.	wt	Oct	2	1986	189	545
Bond, Marie	Frances Davis Wilkinson, et ux	wt	Oct	2	1986	189	549
Barbour, Mark, et ux	Thomas J. Nelson, et ux	wt	Oct	2	1986	189	552
Beyerlein, Dennis E., et ux	Elizabeth B. Hoff	wt	Oct	2	1986	189	553
Brown, Michael S., et ux	Joe Austin, B/B/A	wt	Oct.	2	1986	189	586
Baldour, Alisa K.	Donall C. Baldour	wt	Oct	7	1986		not addressed
Brown, Barbara J.	Jeffrey A. Brown	Quit Claim	Oct	7	1986	189	626
Baylan, Glenn E. III, et ux	Joe A. Blount, et ux	wt	Oct	8	1986	189	633
Becker, Gary W., et ux	Thompson & Assoc	wt	Oct	9	1986	189	654
Bermel, Joyce D., et ux	Accent Dev. Corp.	wt	Oct	9	1986	189	657
Buckingham, Lynne D., et ux	Sartain & Stephens	wt	Oct	9	1986	189	667
Baer, May J., et ux	Shamrock Builders Inc.	wt	Oct	9	1986	189	668
Burnett, Jerry T.	Betty B. Whitten Jenkins	wt	Oct	14	1986	189	714
Brunkelow, Thomas E., et ux	Imman A. Luke, et ux	wt	Oct	14	1986	189	729
Boer, Helen L., et ux	David Johnson Britt II, et ux	wt	Oct	14	1986	189	733
Baldour, Alisa K.	Donald C. Baldour	wt	Oct.	15	1986	189	747
Bridgforth-Lewis Builders, Inc.	Security Savings & Loan Assn.	wt	Oct.	15	1986	189	752
Bryan, Joe H.	Gerald H. Whitehead, et ux	wt	Oct.	15	1986	189	758

DeSOTO COUNTY, MISSISSIPPI  
REVERSE

GRANTEE	GRANTOR	Nature of Instrument	Date of Filing Instrument			Recorded	
			Month	Day	Year	Book	Page
Bryan, Gerald W.	Bryan + Bryan Motor Co. Inc.	wt	Oct.	15	1986	189	760
Branciam, Frankie L., et ux	David A. Pike, et ux	wt	Oct.	15	1986	189	772
Bailey, Odis J.	Mamie Wilson Bridgforth <sup>Robertson</sup> et ux	wt	Oct.	16	1986	189	789
Brinkley, William A. Jr. et ux	Uniqvist, Inc.	special wt	Oct	17	1986	189	831
Botto, Fred, et al	John E. Sartain	wt	Oct.	17	1986	189	828
Bundy, Robert L., et ux	Burton N. Skelton, et ux	wt	Oct.	20	1986	189	849
Baker, Frank J. Jr., et ux	Due West Inc., et al	wt	Oct	21	1986	191	12
Bend, Eddie	James O. Barnett, Jr., et ux	wt	Oct	21	1986	191	12
Bridgforth - Lewis Builders Inc.	Southbranch South	wt	Oct	21	1986	191	18
" " " "	Betty B. Whitten Jenkins	wt	Oct	21	1986	191	19
" " " "	Alma C. Young	wt	Oct	21	1986	191	20
Bledsoe, Leah F., et al	Leah F. Bledsoe	wt	Oct	21	1986	191	30
Brown, Jackie W.	Bebly L. Roberts et ux	wt	Oct	22	1986	191	47
Bailey, Donald E., et ux	Randall S. Kitchens, et ux	wt	Oct.	23	1986	191	59
Basinger, D.E. Jr., et ux	Alexander Const. Inc.	wt	Oct	24	1986	191	64
Batt, Billy Ray, et ux	Richard M. Benefield, et ux	wt	Oct	24	1986	191	75
Byford, Michael, et ux	Jean W. Pruitt	wt	Oct	27	1986		
Barton, Colynea, et ux	Willie Irene Harris Ray Shelton	wt	Oct	27	1986	191	92
Baker, Elizabeth Anne McInnis et ux	Elizabeth Anne McInnis Baker	wt	Oct.	27	1986	191	112
Baxter, Malcolm D. Jr., M.D.	Elizabeth McArthur	wt	Oct	29	1986	191	161
Brink, Joseph D., et ux	Donna Homes, Inc.	wt	Oct	29	1986	191	163
Bridgforth - Lewis Builders, Inc.	J & K Const. Co., Inc.	wt	Oct	30	1986	191	170
Borgognoni, Thomas J., et ux	The Fernando Bank	wt	Oct	30	1986	191	174
Brannon, Odis, et ux	Swan Oaks Memorial Gardens, Inc. et al	wt	Oct	30	1986	191	179
Baggett, Jeffrey A., et ux	Robert L. Woods	wt	Nov.	3	1986	191	223
Bunting, Douglas M., et ux	Combliss - Sartain Builders	wt	Nov	3	1986	191	228
Boyd, Jr. Jean, et al	John David Boyd, et ux	wt	Nov.	3	1986	191	238
Buck, Joe A.	Larry Wayne Hughes	wt	Nov	3	1986	191	243
Bell, Henry K., Jr., et ux	Robert J. Keitgen, et ux	wt	Nov.	4	1986	191	290
Bryan, i Bryan Motor Co.	Joe H. Bryan	wt	Nov	6	1986	191	309
Briggs, Morris B., et ux	Donna Homes, Inc.	wt	Nov.	7	1986	191	338
Brabel, Harold W.	D. W. Mills, et ux	wt	Nov.	7	1986	191	339
Brasel, Timothy W.	Harold W. Brasel	wt	Nov.	7	1986	191	341
Booth, Larry D., et ux	Kathy Kent Ray, et ux	wt	Nov.	7	1986	191	348
Bright, Dan W., et ux	Wilford Wright Cawthon	wt	Nov.	7	1986	191	352
Butler, Joe E. Jr., et ux	Randy G. Lance, et ux	wt	Nov.	10	1986	191	370
Brown, Maurry Rex, et al	Eula Corinne Honey	wt	Nov.	10	1986	191	378
Beasley, Chester W., et ux	James M. Harris, Jr., et ux	wt	Nov.	13	1986	191	434
Boyd Construction Co., Inc.	Due West, Inc., et al	wt	Nov.	14	1986	191	469
Ballard, Carolyn	A. S. Ballard Jr.	special wt	Nov.	17	1986	191	495
Bridgforth - Lewis Builders, Inc.	Barry W. Bridgforth	wt	Nov.	17	1986	191	500
" " " "	" " " "	wt	Nov.	19	1986	191	556
Booker, William B., et ux	Vincent F. Salemi, Jr., et ux	wt	Nov	21	1986	191	578
Booth, Larry D., et ux	H. C. Kent, Jr., et ux	wt	Nov	21	1986	191	581
Beecher, Gary W., et ux	Olive Branch Mfg. Co. Inc.	wt	Nov.	25	1986	191	635
Bushbee, Patrick H., et ux	Bridgforth Properties, Inc.	wt	Nov.	25	1986	191	631



DeSOTO COUNTY, MISSISSIPPI

REVERSE

GRANTEE	GRANTOR	Nature of Instrument	Date of Filing Instrument			Recorded	
			Month	Day	Year	Book	Page
Baker, James E., et ux	Delta Investment Company	wt	Nov	25	1986	191	638
Bone, Robert Alan	Dorothy E. Bone	Quit Claim	Dec.	1	1986	191	705
Bryant, William M., et ux	William O. Greener, et ux	wt	Dec.	1	1986	191	708
Baldwin, Elbert, et ux	Chris Rebel, et al	wt	Dec.	1	1986	191	712
Bierbrodt, James Ronald, et ux	Ben W. Smith & B/S Sigma Construction	wt	Dec.	2	1986	191	732
Billings, Johnny, et ux	James J. Skinner, et ux	wt	Dec	3	1986	191	744
Bond Const. Co.	Que West, Inc. et al	wt	Dec	3	1986	191	756
Brown, Douglas C., et y	David J. Brown	wt	Dec	3	1986	191	785
Bryan and Bryan Motor Co.	J. W. (Bill) Flynn, et ux	wt	Dec	4	1986	191	781
Baldwin, Elbert, et y	W. Edward French, et y	wt	Dec	4	1986	191	788
aka Betty Built Homes Bailey, Lowell	Hal Hutchie	wt	Dec	5	1986	191	822
Burton, Daniel C., et ux	Don Mar Homes, Inc.	wt	Dec	5	1986	191	823
Brooks, Willie Pearl	Virginia H. Oliver	Deed Gift	Dec.	5	1986	191	824
Belcher, Gregory W., et ux	Beverly Kay Dye	wt	Dec	5	1986	191	828
Boggs, Norma Jean Haines	Oscar Earl Boggs	Quit Claim	Dec.	10	1986	192	34
Blalock, Richard P. et ux	Stephen Johnson Clauer Jr. et ux	wt	Dec.	10	1986	192	51
Bigman, Phillip J., et ux	Thomas E. Wilkerson, et ux	wt	Dec.	12	1986	192	85
Bishop, Edd J., et ux	Don Mar Homes, Inc.	wt	Dec.	12	1986	192	86
Buckeye Gas Products Co. L.P.	Buckeye Gas Products Co. et al	Deed	Dec	8	1986	192	4
Bridgforth, Lewis Builders	Jay J. Taylor, et ux	wt	Dec.	15	1986	192	110
Brunner, Ralph Edward et ux	Associated Builders Inc.	wt	Dec.	16	1986	192	148
Brasher, Harold B., et ux	Greenbrook Development Co.	wt	Dec.	18	1986	192	185
Bridgforth, Lewis Builders, Inc.	Barry W. Bridgforth	wt	Dec.	18	1986	192	189
Brewell, David R., et ux	Oline Branch Manufacturing Co. Inc.	wt	Dec.	19	1986	192	217
Barnett, William H.	Billy Dale White, et y	wt	Dec	22	1986	192	237
Barnett, William F. Jr. et ux	James W. Acree, et ux	wt	Dec.	22	1986	192	244
Berry, Jerry L., et ux	Don Mar Homes, Inc.	wt	Dec.	23	1986	192	286
Baptist Memorial Health Care System Inc.	Greater Projects, Inc.	Quit Claim	Dec.	24	1986	192	299
Bruce, Floyd G. Jr.	Janetta P. Bruce	Quit Claim	Dec	29	1986	192	358
Branan, Dallas Dee, et y	Louis H. Payne, et ux	wt	Dec	29	1986	192	363
Bunten, Ralph T. Jr. et ux	Herman B. Simpson	wt	Dec	30	1986	192	385
Brown, Nadain S.	William L. Brown, et al	wt	Dec.	30	1986	192	389
Brady, Charles M., et al	Mills & Russell Builders, Inc.	wt	Dec.	30	1986	192	401
Balton, Hazel F.	Charles W. Balton	Quit Claim	Dec.	31	1986	192	438

DeSOTO COUNTY, MISSISSIPPI  
REVERSE

Lawrence-Greenwood 92684

GRANTEE	GRANTOR	Nature of Instrument	Date of Filing Instrument			Recorded	
			Month	Day	Year	Book	Page
	1987						
Blankenship, Howard O.	James V. Hobbs, II, et al	wt	Jan	2	1987	192	479
"	"	Quit claim	Jan	2	1987	192	481
"	Vernon Hobbs	wt	Jan	2	1987	192	484
Royant, Sylvester	Freddie H. White, et ux	wt	Jan	2	1987	192	491
Butner, Charles R., et ux	Mills & Russell Builders, Inc.	wt	Jan	5	1987	192	493
Blackwell, Henry	Richard Watson, et ux	wt	Jan	5	1987	192	505
Beck, Debra Cherie (Chapman)	Ross Allen Beck	Quit claim	Jan	5	1987	192	513
Brewer, George E., et ux	Gordon L. Arnold, et ux	wt	Jan	6	1987	192	534
Brown, Michael L.	American Savings Bank	wt	Jan	6	1987	192	538
Banton, James Albert, et ux	Larry G. Driver, et ux	wt	Jan	6	1987	192	544
Baker, N.C., et ux	Enoch G. Baker, et ux	wt	Jan	6	1987	192	551
Branch, Robert E., et ux	Robert E. Branch, et ux	wt	Jan	7	1987	192	563
Bright, Joe Edwin, et ux	Reeves-Williams Inc.	wt	Jan	7	1987	192	569
Bower, Aldilian C.	Verletta Jeffries Thompson, et al	Partisan Deed	Jan	7	1987	192	608
Boren, Thomas W., et ux	Robert C. Jordan, et al	wt	Jan	8	1987	192	641
Bradshaw, James R.	J. R. Bradshaw, Jr., et ux	wt	Jan	9	1987	192	644
Brewer, Duane E., et ux	Wife of Earl M. Brewer Thelma Wesley Brewer	wt	Jan	9	1987	192	647
Bruton, Kenneth W.	Mattie Hobbs	Easement	Jan	12	1987	190	231
Beene, Luther Howard, et ux	Helen Nelson	wt	Jan	12	1987	192	688
Borden, Philip O., et ux	Donmar Homes, Inc.	wt	Jan	14	1987	192	705
Brea, Steven W., et ux	"	wt	Jan	14	1987	192	710
Burns, James A., et ux	Don Markle Construction Co., Inc.	wt	Jan	14	1987	192	716
Brown, Charles D.	Debra Mae Brown	Quit claim	Jan	15	1987	192	745
Bynum, Joseph A. II, et ux	Don Markle Const. Co., Inc.	wt	Jan	20	1987	192	772
Bunkley, Robert J., et ux	Olive Branch Manufacturing Co., Inc.	wt	Jan	20	1987	192	775
Buckner, Douglas D.	Anton J. Valentic, et ux	wt	Jan	20	1987	192	784
Bunting, Douglas M., et ux	Mississippi Lakes Corp.	wt	Jan	20	1987	192	789
Baker, Scott C., et al dba Baker	"	wt	Jan	20	1987	192	790
Brewer, Kenneth M., et al	Chrysler First Financial Serv. Corp.	wt	JAN	22	1987	192	823
Bishop, Tony H., et ux	Frederick T. Van Straten, et ux	wt	Jan	22	1987	192	832
Blanton, Bradley R. Jr., et ux	Bridgforth-Lewis Builders Inc	wt	JAN	23	1987	193	18
Bridgforth-Lewis Builders Inc	Barry W. Bridgforth	wt	JAN	23	1987	193	1
Bledsoe, Leah F.	Elwyn Bledsoe, et al	CONVEYANCE OF LIFE ESTATE	JAN	23	1987	193	16
Black, Garland, et al	Garland Black, et al	Quit claim	Jan	26	1987	193	26
Bridgforth, Dudley B. Jr., et al	Charles Abbott	Quit claim	Jan	30	1987	193	93
Bunting, Douglas M., et ux	Miss. Lakes Corp.	wt	Feb	2	1987	193	112
Burnett Brothers Inc	Unifirst Inc	wt	Feb	2	1987	193	115
Bridgforth-Lewis Builders, Inc	Barry W. Bridgforth	wt	Feb	2	1987	193	114
Brown, Ronald E., et al	Ernest Newburn, et al	wt	Feb	2	1987	193	134
Bruno, Richard P.	Donald L. Tutor, et ux	wt	Feb	3	1987	193	142
Bunkley, Robert J., et ux	Olive Branch Manufacturing Co.	wt	Feb	3	1987	193	149
Brasher, Harold D., et ux	Greenbrook Dev. Co.	wt	Feb	3	1987	193	151
Bridgetown Community Assn	H. D. Ferguson, Jr.	Quit claim	Feb	4	1987	193	175
Baggett, Lillian T.	H. L. Cecil, et ux	wt and contract	Feb	6	1987		
Bruce, Anthony, et al	Lucas Lake Memorial Gardens, Inc.	Contract	Feb	9	1987	192	290

ERROR

DeSOTO COUNTY, MISSISSIPPI  
REVERSE

Lawrence-Greenwood 92684

GRANTEE	GRANTOR	Nature of Instrument	Date of Filing Instrument			Recorded	
			Month	Day	Year	Book	Page
Bryan; Bryan Motor Co. Inc.	Niline Paint Mfg. Co. Inc.	Quit Claim	Feb	10	1987	193	319
Bridgforth-Lewis Builders Inc.	Barry W. Bridgforth	wt	Feb	11	1987	193	333
Bollinger, Kenny L. et al	Bobbie Likard Massey	wt	Feb	11	1987	193	337
Becher, Gary W. et ux	Thompson & Associates	wt	Feb	17	1987	193	397
Bishop, David R., Sr. et ux	Chambless / Sartain Builders	wt	Feb	17	1987	193	404
Burchett, Janice Daniels, et ux	Mary Lu Walker Brown, Sub Trustee	Subj. Trustee	Feb	18	1987	193	436
Brown, Harlan S. et ux	Patty W. Brown, et ux	wt	Feb	18	1987	193	443
Bushy, Tracy, et al	Secretary of Housing & Urban Dev.	wt	Feb	18	1987	193	453
Bowden, Daniel Jr. et ux	American Savings Bank	wt	Feb	19	1987	193	462
Blankenship, Samuel Mark, et ux	Ben W. Smith, et ux	wt	Feb	20	1987	193	484
Baker, James E.	Kathleen J. Baker	Quit Claim	Feb	23	1987	193	491
Berryhill Willie Cleveland	Garnie Lorene Sargent	wt	Feb	23	1987	193	494
Bridges, James B. et ux	J. K. Const Co. Inc.	wt	Feb	24	1987	193	513
Blaine, George L. et ux	Verep Properties Inc.	Special wt	Feb	24	1987	193	517
Blum, Stanley P. et ux	Bullette Builders, Inc.	wt	Feb	25	1987	193	532
Bayles, Dorothy C.	Etheridge N. Zimmerman	wt	Feb	25	1987	193	533
Burton, Bessie Lovell	Meraldine Mae Lott	Quit Claim	Feb	25	1987	193	534
Bowman, Parker R. et ux	Joseph W. Keller, et ux	wt	March	2	1987	193	588
Bridgforth Lewis Builders, Inc.	Barry W. Bridgforth	wt	March	2	1987	193	596
Brown, Shirley J.	Jina M. Iran, et ux	wt	March	2	1987	193	597
Brown, Hudson C. et ux	Dorothy N. McKenzie Foley	wt	March	2	1987	193	609
Boone, Jeffrey D. et ux	Neely Lymwood Buford, et ux	wt	March	3	1987	193	625
Buford, Neely L. et ux	Robert P. Abbott, et ux	wt	March	3	1987	193	626
Blesae, Wayne L. et ux	H.C. Hutchison, et ux	wt	March	3	1987	193	629
Bishop, David R., Sr. et ux	Chambless / Sartain Builders	Construction wt	March	5	1987	193	666
Bryan, Gerald W.	William E. Allen	wt	Mar	5	1987	193	677
Bryan, James T.	William E. Allen	wt	Mar	5	1987	193	678
Bernhardt, Fred M. et ux	Nal W. Duthrie	wt	Mar	6	1987	193	698
Buchanan, Bryant Wayne, et ux	Wayne S. Buchanan, et ux	Declaration of Trust	March	6	1987	193	700
Buchanan, Wayne S. et ux	Wayne S. Buchanan, et ux	Quit Claim	Mar	6	1987	193	702
Butler, William Henry Jr. et ux	Rosie Reyna	wt	March	6	1987	193	707
Baye, Floyd O. et ux	Gary Wayne Baggett, et ux	wt	March	9	1987	193	754
Bryan & Bryan Motor Co.	Irene Painter, et al	wt	March	10	1987	193	761
Baumgardner, Anthony P. et ux	Joel Thomas, et ux	wt	March	10	1987	193	763
Boyd, Miles E. Jr. et ux	William S. Braman, et ux	wt	March	11	1987	193	783
Bayles, Dorothy C.	Etheridge N. Zimmerman	wt	March	13	1987	193	795
Bunten, Ralph J. Jr. et ux	Juanita C. Martin	wt	March	13	1987	193	797
Bland, Marsha S.	Robert C. Bland	quit claim	March	12	1987	193	810
Belk, James Ronald, et ux	Ben W. Smith, et ux	wt	March	17	1987	194	39
Barlow, Patricia L.	Don Marble Const. Co. Inc.	wt	March	17	1987	194	54
Brent, Russell Sr. et ux	John Bartell, et ux	wt	Mar	18	1987	194	79
Brown; Steve A. et ux	William Eugene Kendall, et ux	wt	Mar	18	1987	194	86
Ballard, Homer W. Sr. et ux	Security S/P Assoc.	wt	Mar	18	1987	194	88
Blankenship, Howard O.	First Baptist Church of Horn Lake	wt	March	19	1987	194	121
Blanton, Edward O. et ux	Charles A. Burns, et ux	wt	Mar	19	1987	194	122
Brewer, Joseph R.	Daniel M. Spaight, et ux	wt	Mar	23	1987	194	154

wt for add.



DeSOTO COUNTY, MISSISSIPPI  
REVERSE

Lawrence-Greenwood 92684

GRANTEE	GRANTOR	Nature of Instrument	Date of Filing Instrument			Recorded	
			Month	Day	Year	Book	Page
Borner, Clifton P., et al	Charles Cooper, et al	wt	March	23	1987	194	158
Brown, Richard L., et al	Mary Haase	wt	March	24	1987	194	177
Bryan, James C., et al	Hays Builders, Inc.	wt	March	24	1987	194	186
Boone, J. R., et al	A. Lee Cummings, et al	wt	March	24	1987	194	188
Billing, Johnny N., et al	Mary B. Davis, by att-in-fact	wt	March	24	1987	194	190
Bowles, J. Williams Jr., et al	Me. Fernando Bank	Quit-Claim	Mar	26	1987	194	215
Buckner, James A., et al	Hullette Builders Inc.	wt	Mar	26	1987	194	224
Bramlett, Jacky Mitch, et al	Holley Dower Bramlett, et al	Quit-Claim	Mar	26	1987	194	243
BRYAN; BRYAN Motor Co. Inc.	Ardis Bowles Ingram, et al	wt	Mar	27	1987	194	259
Beck, Buddy L., et al	Kenneth Louis Dasset, et al	wt	March	31	1987	194	326
Bridgforth-Lewis Builders INC.	Gerald S. Manuel, et al	wt	APR	1	1987	194	347
" "	BARRY W. Bridgforth	wt	APR	1	1987	194	348
Belew, Clarence M.	Allen L. Shannon, et al	wt	APR	1	1987	Void	not for sale
Burnett Brothers, Inc.	Thomas N. Eddins, Jr., et al	wt	April	6	1987	194	438
Betz, E. L. Sr., et al	David Fred Milton, et al	wt	April	6	1987	194	443
Baldwin, Charles, et al	Elbert Everett Edwards, Jr., et al	wt	April	7	1987	194	473
Belew, Clarence M.	Allen L. Shannon, et al	wt	April	7	1987	194	474
Bozof Dinettes, Inc.	Desoto Co. Bd. of Supervisors	Special wt	April	7	1987	194	488
Bozof Invest. Co. Inc.	Bozof Dinettes, Inc.	wt	April	7	1987	194	490
Brock, Darrell L. Sr.	Peggy Harris (Brock) Davis	quit claim	April	9	1987	194	508
Burleson, Richard D., et al	Hal S. Mullins, et al	wt	April	9	1987	194	514
Banks, James E. Jr., et al	Samuel A. Seaton, Jr., et al	wt	April	9	1987	194	515
Burlison, David P. Jr., et al	Michael D. Taylor, et al	wt	April	10	1987	194	521
Bennett, Eddie, et al	Burnard L. Dial, et al	wt	April	13	1987	194	547
Brakefield Charles, et al	James Leigh Jewell	Quit-Claim	APR	15	1987	194	585
" "	Thomas L. Pallidige, et al	wt	APR	15	1987	194	587
Bloom, John A., et al	Aztec Properties Inc.	wt	APR	15	1987	194	598
Blunt, Marion, et al	Henry B. Strickland	wt	April	16	1987	194	635
Babb, John E., et al	Unifirst, Inc.	Special wt	April	16	1987	194	643
Bryant, Carey L., et al	Johnny Parrish, et al	wt	April	17	1987	194	660
Brown, Houston L., et al	Associated Builders, Inc.	wt	April	20	1987	194	674
Burton, R. S.	Alfred Burton	quit claim	April	21	1987	194	695
Brock, Darrell L. Sr.	Peggy Harris (Brock) Davis	Correction Quitclaim	April	21	1987	194	714
Bond, Jack, et al	Peter O. Henry, et al	wt	April	22	1987	194	724
Bullard, Carl E., et al	Hue Winston Bullard, et al	wt	April	23	1987	194	752
Bridgforth-Lewis Builders, Inc.	Barry W. Bridgforth	wt	April	24	1987	194	764
Bridges, Calvin C., et al	Mark L. Crawford, et al	wt	April	24	1987	194	781
Bryan & Bryan Motor Co., Inc.	Scott A. Caldwell, et al	wt	April	24	1987	194	784
Barton, James Howard	Ronnie Joe Wilkerson, et al	wt	April	28	1987	195	3
Baeker, Raymond H., et al	John Hymanex. Nev. Co. Inc.	wt	APR	28	1987	195	25
Burnett Brothers Inc.	Thomas N. Eddins Jr., et al	wt	APR	28	1987	195	38
Burnhall, James W., et al	Hartford Homes Inc.	wt	APR	28	1987	195	55
Briggs, Mrs. Nelda	Dubin Oaks Memorial Gardens Inc.	wt	APR	28	1987	195	73
Baumgardner Mrs. Birdie	" "	wt	APR	28	1987	195	79
Bridgforth-Lewis Builders Inc.	Barry W. Bridgforth	wt	APR	30	1987	195	146
Burgett, Robert W., et al	Dimple M. Karakut, et al	wt	APR	30	1987	195	151

DeSOTO COUNTY, MISSISSIPPI  
REVERSE

Lawrence-Greenwood 92684

GRANTEE	GRANTOR	Nature of Instrument	Date of Filing Instrument			Recorded	
			Month	Day	Year	Book	Page
Berryman, W. S., et al	(Cristow M. Shaw, et al) Trustees Henry d. McIngvale; Substituted	Trustees Deed	MAY	1	1987	195	167
Boyer, Berlie E. Sr. et al	TRUSTEE David Ormsby Kenneth Ash, Executor of Est. of	WT	May	1	1987	195	172
Boone, Clarence	Estacia Boone	WT	May	1	1987	195	174
Brown, Johnnie Lee et al	Mamie Brown	WT	May	1	1987	195	180
Barker, Gregory J., et al	Wilburn Allen Russell, et al	WT	May	4	1987	195	203
Bryant, Rex W. Jr., et al	William E. Yinger, et al	WT	May	4	1987	195	190
Boone, Jeffrey S. et al	Jeffrey S. Boone, et al	WT	May	5	1987	195	214
Rowen, B. W. et al	H. R. Ballard, Sr. et al	WT	May	5	1987	195	219
Burford, Horace L. et al	William M Hancock, et al	WT	May	5	1987	195	232
Bill King Custom Homes Inc.	Robert J. Gravette, et al	WT	May	6	1987	195	244
Barkham, Jillic Hood	Michael J. Austin, et al	WT	May	6	1987	195	253
Brigance, Edwin J. et al	Hymax Homes Inc.	WT	May	8	1987	195	306
Burgett, Donald M. et al	Ernest L. Lowell Jr.	WT	May	8	1987	195	307
Brace, Lucie Camille	George S. McIngvale	WT	May	11	1987	195	311
Blake, Al	Ruby P. Napier	WT	May	11	1987	195	337
Burlison, Donzil E., et al	Bridgforth-Lewis Builder, Inc.	WT	May	12	1987	195	341
Brock, Darrell L. Sr.	Elaine Ann Frewin	quit claim	May	13	1987	195	358
Bell, R. J., et al	R. J. Bell	WT	May	13	1987	195	371
Barker, Ralph V. Jr.	Margaret Ann Barker	quit claim	May	14	1987	195	424
Browning, James L., et al	David Lee Wroughton, et al	WT	May	15	1987	195	462
Bohannon, James W. et al	Keslie E. Stalloway, et al	WT	May	18	1987	195	488
Baxter, Malcolm D. Jr., et al	Malcolm D. Baxter Jr. M.D.	WT	May	18	1987	195	492
Beckman, John P., et al	Dennis Ryan Shea, Jr., et al	WT	May	20	1987	195	494
Bond, Reinhold C. Jr. et al	Alexander Const. Inc.	WT	May	19	1987	195	512
Brewer, Joseph B. d/b/a Bernie	John E. Dastani	WT	May	19	1987	195	497
Bipley, Barbara	Leves-Williams Inc.	WT	May	19	1987	195	499
Birmingham, Laura	James Darrell Dolan, et al	WT	May	20	1987	195	516
Bas, Richmond C. III, et al	Don Markle Const. Co. Inc.	WT	May	20	1987	195	548
Barton, Annie D.	James J. Mullen, et al	quit claim	May	20	1987	195	556
Bailey, Lowell d/ba Better Built Homes	Hal Guthrie	WT	May	21	1987	195	558
Butler, James A., et al	Fred Thomas Phillips, et al	WT	May	21	1987	195	559
Broadway, Thomas J. Jr.	Norma Jean Moore	WT	May	21	1987	195	557
Baldrige, Thomas L., et al	Claude M. Roebuck, et al	WT	May	22	1987	195	585
Busby, J. T., et al	J. T. Busby, et al	WT	May	26	1987	195	613
Beard, Robert R., Jr., et al	DeWayne Davis, et al	WT	May	26	1987	195	628
Berryman, Luther Wayne, et al	D. O. Fowler	WT	May	26	1987	195	629
Brown, William A., et al	Henry J. Little	WT	May	26	1987	195	631
Bryan, Bryan Motor Co. Inc.	George F. Barber, et al	WT	May	27	1987	195	658
Baker, Margie Owen, et al	Humphreys Realty Inc.	WT	May	27	1987	195	659
Beyer, Douglas	Connie Bissell	quit claim	May	28	1987	195	735
Bush, James Edward, et al	Virginia Hays Boone	WT	May	29	1987	195	694
Barber, Aden B. et al	Mary McCason, et al	WT	May	29	1987	195	705
Baker, Fletcher C., et al	Churchwood Dev. Corp.	WT	May	29	1987	195	706
Bailey, Jimmie Wayne, et al	Patsy Carroll Bailey	quit claim	May	29	1987	195	713
Boone, Virginia H.	Paul Danlin, et al	WT	May	29	1987	195	722
Bell, Billy, et al	Juan OHS Memorial Gardens Inc. et al	WT	June	1	1987	195	756

DeSOTO COUNTY, MISSISSIPPI  
REVERSE

Lawrence-Greenwood 92684

GRANTEE	GRANTOR	Nature of Instrument	Date of Filing Instrument			Recorded	
			Month	Day	Year	Book	Page
Boyle, Harry C., et al	Philip R. Nethermeier, et al	wt	June	1	1987	195	771
Braswell, Samuel W., et al	L. V. Russell	wt	June	2	1987	196	9
Bridgforth, L. L., Heiss Partnership	Don L. Hunter	wt	June	4	1987	196	103
Bryant, Lena H.	Northwest Builders, Inc.	wt	June	4	1987	196	106
Baling, James A., et al	Thomas Gary Elliott	wt	June	5	1987	196	181
2/10 1987 Lake Wood Products	John E. Sartain, et al	wt	June	5	1987	196	137
Batts, Fred, et al	Eddie Bachus, et al, et al	wt	June	5	1987	196	142
Bachus, Eddie, et al	Norris E. Forester, Jr. et al	wt	June	8	1987	196	153
Bennyman, W. S., et al	2/10 The Summerwood Venture	wt	June	8	1987	196	171
Burnette, Robert, et al	Unifirst, Inc. et al	wt	June	8	1987	196	176
Bridgforth - Lewis Builders, Inc.	Plum Point Village	wt	June	8	1987	196	182
Birmingham, Maurice, et al	Barry Williams, et al	wt	June	8	1987	196	182
Blackburn, Mark E., et al	James L. Coleman, et al	wt	June	9	1987	196	205
2/10 Ballard Brothers	William W. Ballard	wt	June	11	1987	196	255
Ballard, William W., et al	Charles R. Hayes	wt	June	12	1987	196	350
Bateman, Robert F., et al	Charles D. Taylor, Jr.	wt	June	18	1987	196	367
Bates, Lawrence M., et al	Shelma M. Bassell	wt	June	18	1987	196	369
Baker, James E., et al	Robert P. Cooke III, et al	OPTION	June	8	1987	196	239
Budrow, Jean C., et al	Carl E. Kimberlin	wt	June	19	1987	196	381
Byrd, Lois J., et al, et al	United States of America	Quit Claim	June	17	1987	196	385
Bobb, Shirley A.	Leighton H. Weeden, et al	wt	June	19	1987	196	387
Botte, Wanda E.	Mary Lee Walker Brown, Trustee	wt	June	22	1987	196	430
Bornar, Marlin E.	Joe D. Breshears, et al	wt	June	22	1987	196	433
Breshears, Donald R., et al	Mississippi Lake Exposition	wt	June	23	1987	196	453
Bunting, Douglas M., et al	Billy Wayne Wages, et al	wt	June	23	1987	196	445
Bishop, James C., et al	Billy A. Reese, et al	wt	June	23	1987	196	461
Burke, Don A., et al	Charles S. Brasher, et al	wt	June	24	1987	196	468
Brigman, Ann W., et al	Jackie D. Hendrix, et al	wt	June	24	1987	196	472
Brown, Boyd W., et al	Barry W. Bridgforth	wt	June	25	1987	196	498
Bridgforth - Lewis Builders, Inc.	Rita Frances Buford Herson	Quit Claim	June	26	1987	196	501
Buford, John Cal, Jr.	Mary Ann Ashley	wt	June	26	1987	196	502
Builer, Williams H., Jr., et al	Steve Jaynes, et al	wt	June	26	1987	196	515
Bell, Jack	Barry W. Bridgforth	wt	June	26	1987	196	517
Bridgforth - Lewis Builders, Inc.	Charles E. Cunningham	Quit Claim	June	29	1987	196	526
Byrd, Gloria Cunningham	John B. Turb, et al	wt	June	30	1987	196	560
Bronson, Lawrence S.	Don Markle Const. Co. Inc.	wt	July	1	1987	196	602
Baker, David A., et al	Reeves-Williams, Inc.	wt	July	2	1987	196	620
Balen, Ernest D., et al	Charles S. Brasher, et al	wt	July	2	1987	196	621
Brigman, Ann W., et al	Ray B. Bernard, et al	wt	July	3	1987	196	634
Baunde, William A., et al	William F. Hagan, Trustee	Trustee	July	3	1987	196	653
Barrett, Rex M., Jr., et al	Karl L. Price	wt	July	3	1987	196	650
Bell, Linda S.	Tommy L. Harper	wt	July	7	1987	196	674
Bridgman, Alver, et al	C. W. Fleming	wt	July	7	1987	196	684
Bryan + Bryan Motor Co.	First DeSoto Corp.	Collection	July	8	1987	196	700
Burlison - Abbott + Co.	Sherman M. Michael	wt	July	8	1987	196	716
Berryhill, Royce A., et al	Verletta Jeffries Thompson, et al	Partition	July	9	1987	196	758
Bowen, Addielean C.	Elizabeth H. Reeder	wt	July	14	1987	197	70
Brown, Lambert M., et al							



DeSOTO COUNTY, MISSISSIPPI  
REVERSE

Lawrence-Greenwood 92684

GRANTEE	GRANTOR	Nature of Instrument	Date of Filing Instrument			Recorded	
			Month	Day	Year	Book	Page
Bechel, Mark, et ux	Mark Bechel, et ux	wt	July	14	1987	197	91
Brindage, Michael H., et ux	Clinton Ray Stone, et ux	wt	July	17	1987	197	27
Burnett, James W.	Don Markle Const Co Inc. F141A	wt	July	15	1987	197	98
Banks, James R., et ux	Jessie Mae Whitehead Chambers	wt	July	15	1987	197	108
Burlison Builders Inc.	Hyneman Homes, Inc.	wt	July	16	1987	197	117
Brown, Gerald F., et ux	John R. Smith, et ux	wt	July	16	1987	197	118
Brown, Patricia J., et ux	J. J. Stanford, et al	wt	July	20	1987	197	167
Bond, Eddie, et al	Eddie Bond, et al	Quit Claim	July	20	1987	197	188
Poly Investment Co. Inc.	Dale Wilson, et ux	wt	July	21	1987	197	249
Beil, George N., et ux	Earnest H. Winchester	wt	July	24	1987	VOID	MARSHALL CO.
Bowen, Jeffrey Lee	Russell Smith, et ux	wt	July	22	1987	197	264
Bowen, Nancy	Vinetta Payne	wt	July	24	1987	197	299
Bailey, Christine A., et al	Bridgforth Lewis Builders Inc.	wt	July	24	1987	197	300
Barber, Charles L., et ux	Jay Hagan	wt	July	24	1987	197	304
Basco, Negial, et ux	James Mary Howell, et ux	wt	July	27	1987	197	322
Bright, Charles W., et ux	Joseph S. McCampbell Jr., et ux	Exchange Deed	July	28	1987	197	343
Brooks, William H. Jr., et ux	Joe M. Ward, et ux	wt	July	28	1987	VOID	Not for Record
Bowen, Ronald K., et al	Kenneth P. Reeves, et ux	wt	July	28	1987	197	347
Bentley, Billy D., et ux	Jerry H. Jewett, et ux	wt	July	29	1987	197	375
Bone, Robert Allen, et ux	Robert Allen Bone	Assump wt	July	29	1987	197	380
Brewer, George E. Jr.	Shirley A. Brewer	Quit Claim	July	29	1987	197	386
Boland, Ricky	Margaret W. Mcintosh, et ux	Quit Claim	July	29	1987	197	388
Beam, Mary E., et al	Robert L. Neal, et ux	wt	July	30	1987	197	397
Best, Henry Alan, et ux	Herman L. Simpson, et ux	wt	Aug	3	1987	197	451
Briscoe, Keith, et ux	Reeves-Williams, Inc.	wt	Aug	4	1987	197	462
Brown, Eddie, et ux	Clark Crutcher, et al	wt	Aug	5	1987	197	475
Bowles, Darlene	Gloria Jean Bowen, et al	wt	Aug	7	1987	197	547
"	Claudester Moss, et al	wt	Aug	10	1987	197	574
Butler, James L., et ux	Philip D. Schildknecht, et ux	Assump wt	Aug	10	1987	197	575
Barnett, Lee A., et ux	Hyneman Homes Inc.	wt	Aug	10	1987	197	577
Beasley, Gary W., et ux	Joe M. Ward, et ux	wt	Aug	11	1987	197	605
Baker, Bill Homes	Unifirst Inc.	Special wt	Aug	11	1987	197	608
Bennett, Robert W., et ux	Glen A. Jay Jr., et ux	wt	Aug	12	1987	197	640
Bell, Jack	Benny D. Pae Sr., et al	wt	Aug	13	1987	197	649
Briscoe, Jeanie Miller	Thompson, Assoc.	wt	Aug	18	1987	197	722
B.R. Const. Co.	James F. Okey	wt	Aug	18	1987	197	724
Bridgforth-Lewis Bldg Inc.	Barry W. Bridgforth	wt	Aug	18	1987	197	740
"	"	wt	Aug	19	1987	198	7
Benson, Harry E., et ux	The Hernando Bank	wt	Aug	19	1987	198	8
Bowles, Robert H., et ux	Mae Louise Rutledge, et al	wt	Aug	19	1987	198	14
Boggs, Larry M., et ux	James D. Burke	wt	Aug	20	1987	198	26
Bridgforth-Lewis Bldg Inc.	Larry Stephen Maddox, et ux	wt	Aug	20	1987	198	41
Blanton, Jewell Porter	Jewel Porter Blanton, Executor	Quit Claim	Aug	20	1987	198	46
Boswell, Thelma M.	Hyneman Homes Inc.	wt	Aug	20	1987	198	50
Barnes, Bessie L., et al	William H. Brooks Jr., et ux	wt	Aug	24	1987	198	110
Black, Terrell Dewayne, et ux	Warren B. Vaughn	wt	Aug	24	1987	198	115
Bishop, John Michael, et ux	James O. Parker, et ux	wt	Aug	26	1987	198	137
		wt	Aug	26	1987	198	152

DeSOTO COUNTY, MISSISSIPPI  
REVERSE

Lawrence Greenwood 92684

GRANTEE	GRANTOR	Nature of Instrument	Date of Filing Instrument			Recorded	
			Month	Day	Year	Book	Page
Butler, Rickey C. etal	Jeddie Earl Smith, etal	WT	Aug	27	1987	198	185
Budger, James E. Jr. etal	Harold D. Braaker etal	WT	Aug	27	1987	198	186
Bula, Joseph A. etal	Hyman Homes Inc.	WT	Aug	28	1987	198	210
Berryman, Virginia etal	Walter Lewis Walker	WT	Aug	28	1987	198	213
Bridgforth, Dudley B. Jr. etal	Charles S. McCook etal	WT	Aug	31	1987	198	230
Bannerman, Dempse etal	Jack Williams Jr. etal	WT	Aug	31	1987	198	249
Bowles, Sandra H. Mrs.	Swin Oaks Memorial Gardens Inc. etal	WT	Aug	31	1987	ret phone numbers	
Berryman, Michael L. etal	W. D. Berryman etal	WT	Sept	1	1987	ret upon request	
Berryman, W. D. etal	Michael L. Fetchum	WT	Sept	1	1987	198	275
Binkley, Robert E. etal	Charles Riddle etal	WT	Sept	1	1987	198	289
Byrd, Kenneth etal	Burlison Builders Inc.	WT	Sept	2	1987	198	312
Barnett, Gerald E. etal	Betty B. Whitten Jenkins	WT	Sept	2	1987	198	318
Bledsoe, Wayne L. etal	Shelia E. Crenshaw	WT	Sept	3	1987	198	340
Bailey, Lowell d/b/a Better Built Homes	Nal Guthrie	WT	Sept	4	1987	198	379
"	"	WT	Sept	4	1987	198	382
Barnett, Michael etal	Evelyn J. Skaggs	WT	Sept	4	1987	198	387
Bright, William E. Bright	John W. Walton Jr.	WT	Sept	4	1987	198	421
Bryan, Bobly R. etal	W.B. Co. Inc.	WT	Sept	9	1987	198	442
Benjamin, Calvin B. etal	Unifist Inc.	Special WT	Sept	9	1987	198	444
Benson, Angela C. etal	SUBDIVISION OF MARK CARPENTER Velorie Carpenter	WT	Sept	9	1987	198	451
Bowles Mrs. Sandra H.	Swin Oaks Memorial Gardens Inc. etal	WT	Sept	9	1987	198	466
Baddour, Inc.	Fred's Stores of In. Inc.	Quit Claim	Sept	11	1987	ret addt phone no	
Bledsoe, Jim etal	Jewell Peter Blanton	WT	Sept	11	1987	198	517
Bonds, Lewis D. etal	Billy C. Ray etal	WT	Sept	11	1987	198	524
Bridgforth, David R. etal	Belle J. Bridgforth	WT	Sept	14	1987	198	563
Barton, Charles etal	Unifist Inc. etal d/b/a The Summerwood Ventures	WT	Sept	15	1987	198	571
Bynum, Patricia A.	James R. Bynum	Deed	Sept	15	1987	198	593
Bridgforth-Lewis Bldg Inc	Barry W. Bridgforth	WT	Sept	16	1987	198	599
Breckin, William D. etal	A. L. Walters etal	WT	Sept	16	1987	198	605
Boyd, Miles E. Jr. etal	William D. Braman etal	EASEMENT	Sept	16	1987	198	606
Baddour, Dr.	FREDS OF SOMMERWOOD INC. Fred's Stores of In. Inc. FKA	Quit Claim	Sept	17	1987	198	626
Bennett, James O. Jr. etal	James O. Bennett etal	WT	Sept	18	1987	ret phone numbers	
Burke, James D. etal	Bobly B. Hackney etal	WT	Sept	21	1987	198	756
Blackwelder, John W.	Don Markle Const. Co. Inc.	WT	Sept	22	1987	199	49
Braun, Brent A. etal	Jay Dantain d/b/a Dantain Bldg	WT	Sept	22	1987	199	55
Berryman, W. D. etal	Ricky D. Stevenson etal	WT	Sept	22	1987	199	56
Belote, Bill etal	Eva Miller etal	WT	Sept	21	1987	199	37
Belote, Henry H. Jr.	"	WT	Sept	21	1987	199	42
Bartholomew, Butch etal	Daniel Phillip Robertson etal	WT	Sept	24	1987	199	161
Brooks, Frances Dained	Mrs. Paul A. Cooke	Deed of Gift	Sept	25	1987	199	145
Bennett, James O. Jr. etal	James O. Bennett etal	WT	Sept	25	1987	199	158
Briater, Marilyn	Admn. of Veterans Affairs	WT	Sept	29	1987	199	200
"	Marilyn Briater	WT	Sept	29	1987	199	202
Barnes, Martha Ann	William M. Stanford etal	WT	Sept	29	1987	199	203
Bialk, Cindy, Conservator for Joe Hardy Love etal	Robert L. Roydon etal	Quit Claim	Oct	1	1987	ret phone no	
Bridgforth-Lewis Bldg Inc.	Desoto Dev. Co.	WT	Oct	1	1987	199	235

DeSOTO COUNTY, MISSISSIPPI  
REVERSE

Lawrence Greenwood 92684

GRANTEE	GRANTOR	Nature of Instrument	Date of Filing Instrument			Recorded	
			Month	Day	Year	Book	Page
Boutton, William N. Jr.; et al	Jackie B. Collins; et al	Deed of Gift	Oct	1	1987	199	272
Bruce, Freddie D.; et al	Samathy W. Redding; et al	WT	Oct	2	1987	199	286
Belue, Joseph E.; et al	A.B. Haines Sr.	WT	Oct	6	1987	199	384
Black, Ronnie R.; et al	James O. Black; et al	WT	Oct	6	1987	199	400
Brown, William E.; et al	Hypeman Homes, Inc. <sup>Const. Co. Inc.</sup> c/H/A J+K	WT	Oct	6	1987	199	402
Broadway, Jerry M.; et al	Don Markle Const. Co. Inc.	WT	Oct	7	1987	199	350
Burchette, Connie R.	Jerry H. Burchette; et al	Quit-claim	Oct	9	1987	199	428
Bell, Timothy C.; et al	John W. Adams Jr.; et al	WT	Oct	15	1987	199	508
Bysam, Doyle D.; et al	Ronald S. Hamless; et al	WT	Oct	15	1987	199	510
Beeple, Charles L.; et al	Robert C. Armstrong; et al	WT Assump	Oct	19	1987	199	544
Brignole, Dany; et al	Christopher J. Lovell; et al	WT	Oct	20	1987	199	579
Bridgforth Lewis Bldg Inc.	Barry W. Bridgforth	Collection Deed	Oct	21	1987	199	591
Bryant, Wyndell C.	Gerald W. Bryant; et al	WT	Oct	22	1987	199	606
Baker, Rodney E.; et al	William R. Whitehurst	WT	Oct	22	1987	199	619
Baker, Karen R.	Betty N. Carpenter Johnson; et al	Assump WT	Oct	26	1987	199	667
Black, Ronnie R.; et al	James O. Black; et al	WT	Oct	26	1987	199	679
Brister, Marilyn	Douglas Brister	Quit-claim	Oct	27	1987	199	689
Brewer, Fannie R.	Richard Neal	WT	Oct	27	1987	199	705
Burchfield, James Hughley Sr.; et al	William D. Todd; et al	WT	Oct	28	1987	199	735
Bunt, Clarence	Northwest Builders, Inc.	WT	Oct	28	1987	199	739
Blocker, Bettie Bowe; et al	Bettie Bowe Blocker; et al	WT	Oct	29	1987	199	748
Black, Wayne; et al	Robert L. Milam; et al	WT	Oct	30	1987	199	759
Bates, Ola K.; et al	Hal W. Guthrie; et al	WT	Oct	30	1987	199	765
Bugg, Dennis H.	Dennis H. Bugg; et al	Quit-claim	Oct	30	1987	199	766
Brady, Archie; et al	Ellie Eason Brady	Deed of Gift	Nov	2	1987	200	10
Boone, Estelle	Georgia Mae Phillips Robinson <sup>et al</sup> c/H/A	WT	Nov	2	1987	200	12
Brinkley, Robert L.; et al	Sara Bailey; et al	WT	Nov	3	1987	200	132-A
Bowen, James L.	Reese Bowen	Deed of Gift	Nov	3	1987	200	143
Baker, Robert A.	Flore B. Brown	WT	Nov	4	1987	200	149
Brant, Royce Lee; et al	Federal Home Loan Mtg. Corp	WT	Nov	4	1987	200	159
Bishop, Harold T.; et al	George P. Ritchey Jr.; et al	WT	Nov	4	1987	200	163
Bryan + Bryan Motor Co. Inc.	William E. Allen	WT	Nov	5	1987	200	204
" "	" "	WT	Nov	5	1987	200	205
Beasley, Daniel B.; et al	Don Markle Const. Co. Inc.	WT	Nov	6	1987	200	213
Brown, Willie M.; et al	Thomas W. King Jr.	WT	Nov	6	1987	200	223
Bell, Mack Davis	Flecy Mae Tate	Cooperation WT	Nov	9	1987	200	234
" "	Carrie Mae Jackson; et al	WT	Nov	9	1987	200	236
Bryant, Elhanan R.; et al	Dice West Inc.; et al	WT	Nov	9	1987	200	238
Brown, Gary L.; et al	Larry E. Denton; et al	WT	Nov	9	1987	200	240
Burnham, Norma Jean	Raymond L. Burnham	Quit-claim	Nov	10	1987	200	280
Brooks, Phillip Wayne; et al	James Allen Callahan; et al	WT	Nov	10	1987	200	294
Brotherton, James E.; et al	Jerry T. Stafford	WT	Nov	10	1987	200	296
Boone, Estelle	Georgia Mae Phillips Robinson <sup>et al</sup> c/H/A	WT	Nov	12	1987	200	301
Bell, Jack	Robert D. Jennings; et al	WT	Nov	13	1987	200	323
Baldwin, Charles M. + Mrs	Twin Oaks Memorial Gardens <sup>et al</sup>	WT	Nov	13	1987	200	334
Boling, Jettie M.; et al	Doug Rodgers <sup>et al</sup> c/H/A Mawrick	WT	Nov	13	1987	200	345

Ret STR

Mushall Co.

Ret 3/4/R



DeSOTO COUNTY, MISSISSIPPI  
REVERSE

Lawrence-Greenwood 92684

GRANTEE	GRANTOR	Nature of Instrument	Date of Filing Instrument			Recorded	
			Month	Day	Year	Book	Page
Bryant, Michael A.	Michael A. Bryant et al	Quit Claim	7	16	1987	200	370
Black, Alan B. et al	JHA Enterprises, Inc	WT	7	18	1987	200	407
Burnette, Richard B. et al	Richard E. Burnette et al	WT	7	18	1987	200	410
Belt, Charles D. et al	Edward L. Ford Jr. et al	WT	7	19	1987	200	420
Brewer, Bernie d/b/a Bernie	Barry W. Bridgforth	WT	7	19	1987	200	421
Bradshaw Robert C. et al	Walker Dev. Co. of Ms. Inc.	WT	7	20	1987	200	440
Bryan + Bryan Mot. Co., Inc.	Robert Bradley Blanton, Jr.	Quit Claim	Dec.	2	1986	200	323
Brainger Kathryn W. (Shelton)	Louis D. Shelton Jr.	Quit Claim	7	23	1987	200	451
Batter, James E. et al	Dorothy Josephine Hunt Cox	WT	7	23	1987	200	470
Bunell, James W. et al	Max-Wayne Enterprises Inc	WT	7	25	1987	200	411
Brown, Gloria A. Bodin	State Bank of Como	WT	7	25	1987	200	507
Bond, Eddie	William E. Whitehurst	WT	7	30	1987	200	522
Barton Brenda K. Pope	Ebra Paul Barton	Quit Claim	7	30	1987	200	536
Brimhall James W. Sr. et al	Hartford Homes Inc	Architectural Contract	7	30	1987	200	537
Bridgforth Dudley B. Jr. et al	Stycraft Lamps Inc	WT	Dec	3	1987	200	591
Brown, Douglas C. et al	Hyneman Homes Inc.	WT	Dec	4	1987	200	603
Burlison, Dayna	Johnny Coleman	WT	Dec	7	1987	200	607
Baldwin Curtis et al	Calvin Murphy	WT	Dec	7	1987	200	614
Billingsley Mary Ruth et al	J. B. Steward et al	WT	Dec	7	1987	200	616
Bowen Rickey + Annette Bowen	James R. Bowen	WT	Dec	9	1987	200	664
Bowen, James L.	Rese Bowen	Deed of Gift	Dec	9	1987	200	665
Baker Betty Ann	Wayne E. Baker Sr. + Betty Ann	WT	Dec	9	1987	200	683
Bridgforth Lewis Bledsoe	Barry W. Bridgforth	WT	Dec	10	1987	200	685
Blaylock Ralph + Christine C.	Winn Oaks Memorial Gardens Inc. et al	WT	Dec	14	1987	void	not sent
Beach, Frank A. et al	Harry D. Ruggles et al	WT	Dec	15	1987	200	736
Brown, Charles D. et al	Paul L. Riley Sr. et al	WT	Dec	15	1987	200	745
Bonyhill, Randall A. et al	Walter E. Dodge III + Myra Dodge	WT	Dec	16	1987	201	50
Black, Jennie et al	Charles David Stewart et al	WT	Dec	16	1987		
Bevil, Victor L.	Frank Brown Jr. et al	WT	Dec	16	1987	201	56
Beckham, William J. et al	Humphreys Realty Inc	WT	Dec	16	1987	201	71
Burnett Bros. Inc.	Ernest P. Newbern et al	WT	Dec	17	1987	201	83
Bartley, Wayne M.	Williamsburg Homes Inc.	WT	Dec	18	1987	201	94
Beckel, Frank L. et al	H. A. H. + B Corp.	WT	Dec	21	1987	201	134
Birmingham, Maurice E. et al	Arthur E. Huggins Trustee	Squares Deed	Dec	22	1987	201	142
Bray, Michael P. et al	Paul C. Bray et al	WT	Dec	22	1987	201	179
Brasher, Harold et al	Ann Maty et al	WT	Dec	23	1987	201	213
Brown, Michael W. et al	Kenneth R. Parks et al	Assump WT	Dec	28	1987	201	234
Boland Hubert S. III et al	Margaret W. McIntosh et al	WT	Dec	28	1987	201	241
Bryant Linda Scott et al	L. A. Scott et al	WT	Dec	30	1987	201	272
Barton, Michael D. et al	Shirley Joyce Mullen	WT	Dec	30	1987	201	303
Bond, Michael D. et al	Joseph B. Brewer d/b/a Bernie Brewer Bldg.	WT	Jan	4	1988	201	334
Bryan + Bryan Motor Co. Inc.	Mildred E. Garner et al	WT	Jan	5	1988	201	350
Barron, Richard W. et al	Dennis Glenn Moore et al	WT	Jan	6	1988	201	385
Bailey, Lowell d/b/a Better Built Homes	Charles S. Mapp	WT	Jan	11	1988	201	412
Barton, Michael D. et al	Hugh Dancy Co. Inc	WT	Jan	13	1988	201	444

DeSOTO COUNTY, MISSISSIPPI  
REVERSE

Lawrence Greenwood 92684

GRANTEE	GRANTOR	Nature of Instrument	Date of Filing Instrument			Recorded	
			Month	Day	Year	Book	Page
Brown Evelyn Cummings, etal	Walter Homer Cummings Jr. etal	Partisan Deal	Jan	14	1988	201	459
Bone, Marshall etal	Thomas W. Eddins Jr. etal	WT	Jan	15	1988	201	472
Beasley, Robert W. etal	American Savings Bank	WT	Jan	19	1988	201	497
Blaylock, Larry D. etal	Herald W. Chatham etal	WT	Jan	21	1988	201	611
Blaylock, Ralph & Christine C. Blaylock	Zubin Oats Memorial Gardens Inc. etal	Collection WT	Jan	21	1988	201	616
Butler, Williams Hardy Jr. etal	Coley Davis Jr. etal	WT	Jan	22	1988	201	630
Burlison Builders Inc.	H.C. Bailey Co. F/K/A Bailey Mfg. Co.	WT	Jan	25	1988	201	625
Barbour Nell M.	Ann Jones	WT	Jan	25	1988	201	647
Bowen, Don W. etal	McMurry Dev. Co.	WT	Jan	25	1988	201	660
Boggett, Chris M. etal	American Savings Bank	WT	Jan	25	1988	201	680
Beach, Ruby A.	John Lucius Beach III	Part. Claim	Jan	27	1988		ret add + phone
Brown, Hudson C. etal	Billy Ray Hawkins etal	WT	Jan	27	1988	201	732
Brannon, Michael W. etal	Bruce Johnson etal	WT	Jan	29	1988	201	771
Bridgforth, David R. etal	Belle J. Bridgforth	WT Part of deal	Jan	29	1988	201	780
Burlison, David Paul Trustee	Howard O. Blankenship, Anthony Allen Brown etal	WT	Feb	1	1988	201	805
Brown, Maury Rex etal	Maury Rex Brown etal etal	WT	Feb	1	1988	201	817
Brown, Anthony Allen etal	" "	WT	Feb	1	1988	201	819
Beach, Ruby A.	John Lucius Beach III	Part. Claim	Feb	3	1988	202	20
Barker, Kenneth C. etal	James B. Leonard	WT	Feb	4	1988	202	26
Bass, Fred R. etal	Verdie Mullins Bass	WT	Feb	4	1988	202	27
Ballard, Denny etal	Norman Kent Wilson etal	WT	Feb	5	1988	202	46
Brett, Ernest E. etal	Ellen A. Jackson etal	WT	Feb	8	1988	202	60
Bryan, James T.	Bryan & Bryan Motor Co. Inc	WT	Feb	10	1988	202	113
Ballard, Dewayne E. etal	Denmar Homes Inc.	WT	Feb	16	1988	202	193
Butler, Albert P. etal	Charles H. Mays et Diane D. Brock	WT	Feb	16	1988	202	202
Brock, Diane S. etal	Diane S. Duggan N/K/A	WT	Feb	18	1988	202	247
Burch, Oliver M. IV	First South Prod. Co. Assoc.	Special WT	Feb	19	1988	202	285
" "	" "	Special WT	Feb	19	1988	202	288
Barlow, Sylvia T.	Eddie J. Copeland etal	WT	Feb	23	1988	202	326
Billion, Thomas A. etal	Don Markle Const Co - Inc.	WT	Feb	24	1988		ret title deed
Bennett, James Lynn etal	" "	WT	Feb	25	1988	202	370
Burgos, Tony R.	Vickie R. Burgos	Part. Claim	Mar	2	1988	202	433
Bryan, Santann	Hollis O. Robinson etal	WT	Mar	2	1988	202	438
Bushy, Henry R.	Henry Bushy etal	WT	March	2	1988	202	456
Barton, Troy D. etal	Charles J. Brown etal	WT	March	3	1988	202	472
Broyles, Scott J. etal	Baker Bilt Homes	WT	March	3	1988	202	481
Bobo, R. Kirkpatrick etal	Nell S. Watson	WT	March	4	1988		vid + ret for notarial
" "	Barbara M. Summers	WT	March	4	1988	202	485
" "	Nell S. Watson	WT	March	4	1988	202	486
Booth, William H. etal	Brenda Ray Cook	WT	March	4	1988	202	506
Billion, Thomas A. etal	Don Markle Const. Co. Inc.	WT	March	4	1988	202	513
Bradley, Percy Jr. etal	Wille B. Franier etal	Part. Claim	March	7	1988	202	521
Burkley, F. S. etal	Stenton Parkborough Jr.	WT	March	7	1988	202	530
Bryan, George E. etal	Winston E. Dixon etal	WT	March	7	1988	202	539
Baldous, Fred T.	Clair M. Jones etal	Collection WT	March	9	1988	202	557
Burnett, Jerry T.	Thomas W. Eddins Jr. + Marion R. Eddins	WT	March	9	1988	202	564

DeSOTO COUNTY, MISSISSIPPI  
REVERSE

Lawrence-Greenwood 92684

GRANTEE	GRANTOR	Nature of Instrument	Date of Filing Instrument			Recorded	
			Month	Day	Year	Book	Page
Bank of Holly Springs	(William G. Moss + Felicia Moss) D. Root Moore III trustee	Trustee's Deed	March	9	1988	202	568
Bridgforth - Lewis Builders Inc	Plum Point Villages	wt	March	10	1988	202	585
Branks Eula L.	United States of America	Suit Claim	March	10	1988	202	590
Bran, Ronny, et al	Olive Branch Mfg. Co. Inc.	wt	March	10	1988	202	602
Barnett, Lee G., et al	Hypeman Homes Inc. F/H/A	wt	March	14	1988	202	639
Bobo L. Kirkpatrick, et al	Nell d. Watson	wt	March	14	1988	202	640
Bond, Marie	Frances Davis Wilkinson, et al	Correction wt	March	14	1988	202	652
Bryant, Timothy A., et al	James R. Parker	wt	March	16	1988	202	695
Beavers, Darwin Mike, et al	Ireland H. Kemley, et al	wt	March	16	1988	202	698
Bryan, Herald W.	(Wynell C. Bryant) William N. Austin Jr., trustee	Specialty Deed	March	17	1988	202	705
Braun, Ronald J., et al	Thomas E. Harrison, et al	wt	March	18	1988	202	723
Brant, Billy Gene, et al	Russell Brant Jr., et al	wt	March	21	1988	202	753
Bailey, Lowell s/b/a Better Homes	Hal W. Guthrie	wt	March	21	1988	202	762
Burison, Dennis M., et al	Don Markle Const. Co. Inc	wt	March	23	1988	202	30
Botto, Fred Jr.	Jacqueline M. Botto	Suit - Claim	March	24	1988	203	53
Brown, Rita Chapman, et al	Mary Edward Chapman, et al	Assump <sup>d</sup> wt	March	25	1988	203	76
Burnett Brothers Inc.	Ernest P. Newbern, et al	wt	March	25	1988	203	87
Britt, John William, et al	Phillip Mark Henry + Debbie Lynn	wt	March	25	1988	203	99
Brooks, Fred A.	Harwin P. Adams, et al	wt	March	25	1988	203	102
Ballard, Carolyn H.	Bridgforth - Lewis Bldg Inc.	wt	March	28	1988	203	123
Baker, Bill Homes	Unifirst Inc.	Special wt	March	28	1988	203	127
Bowers, Kenneth C., et al	Bill King Custom Homes Inc.	wt	March	29	1988	203	176
Bailey, Robert M., et al	Bank of MS.	EASEMENT	March	30	1988	203	183
Blake, Ruth P., et al	Edward Plunkett, et al	Need of Gift	March	29	1988	203	146
Browning, Dennis W.	Barbara M. Browning	Suit Claim	April	4	1988	203	247
Bell, Ronald S.	Ronald R. Bell + Beverly K. Bell	Suit Claim	April	4	1988	203	261
Bryant, Billy E., et al	Mrs. Dorothy Russell	wt	April	4	1988	203	269
Basu, John Wesley Jr.	Allene S. Day	wt	April	6	1988	203	305
Beckel, Frank L., et al s/b/a	H & B + B Corp.	wt	April	8	1988	203	367
Blaire, Robert, et al	Aunhurst Bank	wt	April	11	1988	return upon request	
Burison, Donnie E., et al	Barry W. Bridgforth	wt	April	12	1988	203	392
Bare, Donald S. Jr., et al	Michael D. Taylor, et al	wt	April	12	1988	203	396
Bauchillon, A. W.	Nesbit Water Assoc. Inc.	wt	April	12	1988	203	418
Branner, James R., et al	Warren Miller, et al	wt	April	13	1988	203	426
Boone, Claude	Felicia Lynn Luce	wt	April	18	1988	203	478
Beninet, Patrick J.	Betty C. Morelli F/H/A Betty C	wt	April	18	1988	203	491
Bailey, Lowell	Quad Dev. Ltd.	wt	April	18	1988	203	500
Bailey, Lowell, et al s/b/a	Lowell Bailey s/b/a Better Homes	wt	April	18	1988	203	501
"	Quad Dev. Ltd.	wt	April	18	1988	203	502
Bailey, Lowell s/b/a Better Belt Homes	Paul R. Thwell, et al s/b/a	wt	April	18	1988	203	503
Bruce, Fred, et al	J. J. Whittington, et al	Suit Claim	April	19	1988	203	518
Botto, Fred	Bill Pannell, et al	wt	April	20	1988	203	540
Byrd, Randal Keith, et al	Lang C. Noble	wt	April	20	1988	203	542
Burnett, Jerry T.	Merwin Edward Oakes	wt	April	21	1988	203	545
Bridgforth, Dudley B. Jr., et al	Roseylene R. Bridgforth	wt of 150 ft	April	20	1988	203	541
Billing, Robert H., et al	Gerald H. Whitehead, et al	wt	April	25	1988	203	582



DeSOTO COUNTY, MISSISSIPPI  
REVERSE

Lawrence-Greenwood 92684

GRANTEE	GRANTOR	Nature of Instrument	Date of Filing Instrument			Recorded	
			Month	Day	Year	Book	Page
Barnhart, William et al	Danny P. Scott et al	wt	April	26	1988	203	634
Barham, Sherry L.	Jimmie D. Moore Partl	wt	April	26	1988	203	652
Branscum, Melvin R. et al	Spencer Smith	wt	April	26	1988	203	656
Bowen, William Edgar et al	William Edgar Bowen	wt	April	27	1988	203	666
Boyd, Lonnie Gene	Wilma C. Redwine	wt	April	27	1988	203	668
Baxter, Robert Alan et al	W. H. Long et al	wt	April	27	1988	203	669
Burnside, Jerry W. et al	Unifirst Inc.	Special wt	May	3	1988	204	11
Bonds, Richard A. Jr. et al	W. S. Berryman et al	wt	May	4	1988	204	51
Beckel, Frank D. et al d/b/a Bids Const. Co.	William D. Schrader et al	wt	May	4	1988	204	53
Berryhill, William R.	Marie B. Adams	wt	May	4	1988	204	54
Braun, Gary et al	James J. Blackburn et al	wt	May	4	1988	204	74
Burnette, Lisa Stone et al	Betty Lou Polaka et al	wt	May	4	1988	204	78
Barlson, Jack Ray et al et al	Demona B. Day	wt	May	5	1988	204	87
Bennett, Charles D. et al	Don Markle Const. Co. Inc.	wt	May	5	1988	204	91
Benson's Home & Garden Center Dr.	Olive Branch Bldg. Supply Co.	wt	May	5	1988	204	99
Bruce, Floyd L. Jr. et al	Floyd L. Bruce Jr.	wt	May	5	1988	204	101
Brown, Thomas A.	Joyce A. Brown	Quitclaim	May	9	1988	204	123
Bridgforth Lewis Builders Inc.	Barry W. Bridgforth	wt	May	9	1988	204	128
Bell, Edward T. Jr. et ux	John Paul Owens, Jr. et ux	wt	May	9	1988	204	135
Barnett, Ricky A. et ux	Southern Builders & Contractors	wt	May	9	1988	204	171
Baker, James E. et ux	Hugh Dancy	wt	May	12	1988	204	247
Brewer, William D. et ux	William B. Crow et ux	wt	May	13	1988	204	263
Brunes, Raymond A.	Don Markle Const. Co., Inc.	wt	May	13	1988	204	275
Benjamin, Fessell et ux	Fessell Benjamin	wt	May	16	1988	204	297
Bridgforth Lewis Builders, Inc.	Security Sav & Loan Assoc.	wt	May	16	1988	204	306
Bell, Jack	Anthony J. Jope et al	Assump wt	May	17	1988	204	335
Birmingham, Maurice Elwin I. et al	R. Todd Sidmore et al	Assump wt	May	17	1988	204	337
Blair, Ellis A. et al	C.R. Parker et al	wt	May	17	1988	204	373
Boye, Ronnie Neal	Charlie A. Wanser et ux	wt	May	20	1988	204	419
Bennett, Frank H. Jr. + Peggy H.	Lewis Oaks Memorial Gardens Inc	wt	May	20	1988	204	431
Bianchi, Dominic M. et ux	Don Markle Const. Co., Inc.	wt	May	20	1988	204	420
Beshaw, C. F. et ux	Burton R. Goodman et ux	wt	May	23	1988	204	478
Barlow, Donald M. Jr. et ux	James Larry Gardner et ux	wt	May	23	1988	204	480
Birk, Johnny Michael et ux	Larry Dixon et ux	wt	May	23	1988	204	492
Bashaw, C. J.	Lake O' The Hills Maintenance Com	Quit claim	May	24	1988	204	501
Beran, Kendall D. et ux	Don Markle Const. Co.	wt	May	25	1988	204	540
Buck, Donald L. et ux	William & M. Deenott	wt	May	25	1988	204	538
Brewer, Robert D.	Rodney Gregg Parker	wt	May	25	1988	204	537
Barnett, Gregory J. et ux	W.G. Hobbs Jr. et ux	wt	May	25	1988	204	534
Boye, Marshall et al	Thomas A. Eddins Jr. et al	wt	May	26	1988	204	569
Bridgforth Lewis Builders Inc.	Bridgforth, Barry W.	wt	May	26	1988	204	561
Ball, Timothy Charles	Nancy May Ball	Quitclaim	May	27	1988	Void	Not for recording Telephone
Brown, Carl R. Sr. et ux	Howard S. Brown et ux	wt	May	27	1988	204	595
Brannan, Jack et ux	Ken C. Hayward et ux	wt	May	27	1988	204	591
Berry, Troy C. et ux	Don Markle Construction Co. Inc.	wt	May	27	1988	204	605
Biggs, Moriline	Chambliss Builders, Inc.	wt	May	31	1988	204	612

DeSOTO COUNTY, MISSISSIPPI  
REVERSE

Lawrence-Greenwood-92684

GRANTEE	GRANTOR	Nature of Instrument	Date of Filing Instrument			Recorded	
			Month	Day	Year	Book	Page
Bryan & Bryan Int. Co.	Western Fidelity Mtg. Corp.	mt	May	31	1988	204	633
" " " "	C.W. Fleming, et ux	mt	May	31	1988	204	636
Boyle, Robert A.	E.D. Harris, Jr.	quit claim	May	31	1988	204	638
Boss, Timothy Charles	Nancy May Boss	quit claim	May	31	1988	204	655
Brewer, George A. et ux	Martha Jean Franklin	wt	June	1	1988	204	659
Brown, Calvin E. et ux	Thomas N. Eddins Jr. et al	wt	June	1	1988	204	670
Bryan, Joe H.	Gerald Bryan	wt	June	1	1988	204	674 <sup>net STR</sup>
Burchfield, Tony H. et ux	Carl A. Myers, et ux	wt	June	1	1988	204	678
Binkley, Robert E. et ux	Charles L. Ector, et ux	wt	June	1	1988	net for grantor title #	
Bunchfield, Walter D. et ux	Bridgeforth-Lewis Bldg. Inc.	wt	June	2	1988	204	703
Boko, Walter L. et ux	Vernon Hobbs	wt	June	3	1988	204	723
Bibb, Dorothy M.	Rever. Williams, Inc.	wt	June	3	1988	204	728
Binkley, Robert E. et ux	Charles L. Ector et ux	wt	June	6	1988	204	743
Browning, Barbara M.	Don Mankle Const. Co. Inc.	wt	June	6	1988	204	745
Broadway, Mitchell L. et ux	William D. Malone	wt	June	6	1988	204	748
Brown, Gary D. et ux	Hays Builders Inc.	wt	June	6	1988	204	781
Bryan, Joe H.	Gerald Bryan	wt	June	7	1988	204	782
Brasher, Robert M. et ux	James Bonded Williams et ux	wt	June	7	1988	205	3
Brents, James W. et ux	Hyman Homes, Inc.	wt	June	7	1988	205	14
Bradford, Lorraine Emma et al	Zunkline Gas Company <sup>amendment &amp; Modification</sup>	wt	June	9	1988	205	52
Bryan, Gerald W.	Western Fidelity Mortgage Corp.	wt	June	9	1988	205	65
Bryce, Thomas H. et ux	Raymond H. Parker, et ux	wt	June	10	1988	205	94
Bowman, Donald E. et ux	Robert W. Walker et ux	wt	June	13	1988	205	130
Blankenship, Barbara	Bill B. Blankenship et al	Keynote Trust	June	13	1988	205	135
"	Barbara Blankenship	Keynote Trust	June	13	1988	205	137
Bray, Harold C. et ux	Jenny A. Weeden et ux	wt	June	15	1988	205	191
Bailey, William C. et al	Juin Oaks Memorial Gardens	wt for	June	16	1988	205	245
Bucktor, Mrs Lena	"	wt for interest purposes	June	16	1988	205	247
Black, Selby, et ux	Verneda A. Wallace	wt	June	19	1988	205	261
Blann, James H.	Gary L. Ruebush, et ux	wt	June	20	1988	205	306
Brown, Michael A. et ux	Gillette Builders Inc.	wt	June	20	1988	205	320
Bryant, Lenny K. Sn et ux	Leonard L. Clark et ux	wt	June	21	1988	205	353
Brown, Charles H. et ux	Don Mankle Const. Co. Inc.	wt	June	22	1988	205	375
Bundy, Robert L. et ux	Consolidated Land <sup>Corp.</sup> Inc.	wt	June	23	1988	205	406
Burrett Brothers, Inc.	James A. Stovall et ux	wt	June	23	1988	205	388
Braker, Harold et ux	Jan Motz and Ben W. Smith	wt	June	24	1988	205	428
Baker, Robert J. et al	Don Mankle Const. Co. Inc.	wt	June	24	1988	205	465
Bennett, Joey L.	United States of America	Quit Claim	June	28	1988	205	524
<sup>A.S. Waller et al</sup> Builders Const. Co. 12/1/84	Hernando Hills Development Co.	wt	June	30	1988	205	583
" " " "	" " " "	wt	June	30	1988	205	590
" " " "	" " " "	wt	June	30	1988	205	597
Baxter, Malcolm Davis Jr. et ux	" " " "	wt	June	30	1988	205	604
Blann, James H. et ux	James H. Blann	Quit Claim	July	1	1988	205	630
Bonds, William J.	Conrad Burleson	wt	July	1	1988	205	623
Betts, Sandy Jr. et al	Charles Miller, et ux	wt	July	5	1988	205	657
Bucak, Richey Glenn	Mary Margaret Bucak	Quit Claim	July	5	1988	205	660

DeSOTO COUNTY, MISSISSIPPI  
REVERSE

Lawrence-Greenwood 92684

GRANTEE	GRANTOR	Nature of Instrument	Date of Filing Instrument			Recorded	
			Month	Day	Year	Book	Page
Barton, Ethel	Mrs. Herbert J. Smith Mary N. Smith, A/K/A	wt	July	5	1988	205	663
Brandon, Thomas J. et ux	Ernestine B. Dore	wt	July	6	1988	205	681
Bowen, Thomas A. Sr.	Lawrence Ross Thomas, et ux	wt	July	6	1988	205	687
Birmingham, Maurice, et ux	Ernest Gilbert Lyle, et ux	wt	July	6	1988	205	691
Barnett, James B., et ux	Earl R. Cockrell	wt	July	6	1988	205	694
Blaylock, Minnie Lorene, et ux	Chambless Builders, Inc.	correction	July	6	1988		
Biggs, Maviline	Chambless Builders, Inc.	wt	July	6	1988	205	709
Bullins, William Keith, et ux	Philip F. Barrett, et ux	wt	July	6	1988	205	727
Barber, Janette Wilt	Emma Annette Wilt	wt	July	7	1988	101 d	ret for add + phone no
Behringer, John P. et ux	Charles F. Martin, et ux	wt	July	7	1988	205	748
Brown, Mary, et ux	Mable D. Scales	wt	July	8	1988	206	15
Barron, Kenneth W. et ux	Margaret W. Mc Intosh, et ux	wt	July	8	1988	206	21
Brown, James Calvin, et ux	James R. Mc Donald Jr., et ux	wt	July	12	1988	101 d	ret for grantor add
Brazil, Jerry, et ux	Patty B. Whitten Jenkins	wt	July	13	1988	206	99
Bell, Thomas S., et ux	Bobby Wayne Moore, et ux	wt	July	13	1988	206	106
Banach, John, et ux	Bridgforth - Lewis Builders, Inc.	wt	July	13	1988	206	107
Batt Broad casting Co.	Jane Minor Freeman, et ux	wt	July	13	1988	206	126
Boland, Hubert S. III, et ux	Margaret W. Mc Intosh, et ux	correction	July	15	1988	206	151
Beville, Robert H., et ux	Marvin Dennis Hoover, et ux	wt	July	15	1988	206	159
Brown, James Calvin, et ux	James R. Mc Donald Jr., et ux	wt	July	15	1988	206	181
Ballard, Malcolm Wayne	Don Markle Const. Co. Inc.	wt	July	15	1988	206	177
Burns, William J. Jr., et ux	Richard N. Robinson, et ux	wt	July	18	1988	101 d	ret for add
Baeford, James H. II, et ux	Donald E. Hankins, et ux	wt	July	18	1988	206	188
Builders Const. Co. 9/15	Kenneth David Plunk, et ux	wt	July	19	1988		
Baker, Stephen J. et ux	Henry Perkins, et ux	wt	July	19	1988	206	240
Baptist Memorial Health Care System, Inc.	David R. Davis, et ux	wt	July	20	1988	206	253
Barber, Janette Wilt	Emma Annette Wilt	wt	July	20	1988	206	258
Briscoe, Ray F., et ux	Patty W. Brown, et ux	wt	July	21	1988	206	292
Burns, William J. Jr., et ux	Richard N. Robinson, et ux	wt	July	25	1988	206	320
Boling, Billy L., et ux	Mississippi Lakes Corp	wt	July	25	1988	206	322
Brown, Freida E.	Merlin R. Brown	wt	July	25	1988	206	323
Blackwood, Jeffrey W., et ux	Chambless Builders, Inc.	wt	July	25	1988	206	325
Barnett, Clifford B., et ux	Shelia E. Orenshaw	wt	July	29	1988	206	485
Bennett, Erwin, et ux	Francis Dupree	wt	July	29	1988	206	500
Brown, Merlin R.	Timothy L. Vanzant, et ux	wt	Aug.	1	1988	206	511
Brumbelow, Ernest, et ux	Van S. Caulk, et ux	wt	Aug.	1	1988	206	523
Brant, George W. et ux	Z. R. Reynolds, et ux	wt	Aug.	2	1988	Void	ret for witness
Brocious, Thomas A. et ux	Gene Wever	wt	Aug.	3	1988	206	560
Baumgardner, Anthony P. et ux	Johnny L. Starks	wt	Aug.	3	1988	206	561
Blythe, R. Terry	Lillian Adams Little, et ux	wt	Aug.	4	1988	206	648
Browning, Bobby R. et ux	Richard Neal	wt	Aug.	4	1988	206	650
Baggs, Oscar E.	Anthony W. Smith	wt	Aug.	4	1988	206	652
Burchfield, Doris L.	Walter A. Burchfield, et ux	wt	Aug.	4	1988	206	654
Bailey, Powell, et ux	Triad Development Ltd.	wt	Aug.	4	1988	206	660
Blair, Robert, et ux	Sunburst Bank	wt	Aug.	5	1988	206	675
Bryant, Rex W., et ux	L. E. Meyers, et ux, et ux	wt	Aug.	8	1988		



DeSOTO COUNTY, MISSISSIPPI  
REVERSE

Lawrence-Greenwood 92684

GRANTEE	GRANTOR	Nature of Instrument	Date of Filing Instrument			Recorded	
			Month	Day	Year	Book	Page
Brett, Ernest E., et ux	Kevin J. Bintz, et al	assumption wt	Aug	9	1988	206	713
Buzeman, Molly A.	Thomas A. Bowen	assumption wt	Aug	9	1988	206	717
Brooks, Michael C. et ux	Betty J. Burton	wt	Aug	9	1988	206	725
Brant, George W., et ux	L.R. Reynolds, et ux	wt	Aug	9	1988	206	727
Bridgforth, Clayton	Catherine B. Marshall et al	wedded & gift	Aug	9	1988	206	732
Bridgforth, Orell	Catherine B. Marshall et al	wedded & gift	Aug	9	1988	206	733
Bridgforth Lewis Builders Eye.	D.B. Bridgforth Jr. trustee	deed	Aug	9	1988	206	736
Bomb, Marshall, et al	Noel Abime	wt	Aug	15	1988	206	775
Brambley, Robert J., et ux	Okie Branch Mfg. Co. Inc.	conveyance wt	Aug	11	1988	207	5
Brauning, William Glen	Marisa L. Robinson, et ux	wt	Aug	11	1988	207	21
Baker, Margaret	Swan Oaks Memorial Gardens, Inc.	burial lot	Aug	15	1988	207	76
Black, Bettye R.	Rebecca A. West	wt	Aug	17	1988	207	80
Ballinger, C. Douglas, et al	Barrett J. Long, et al	wt	Aug	12	1988	207	50
Briker, Gloria J.	Lickey J. Kelley, et ux	wt	Aug	15	1988	207	83
Bass, Angela N.	Paul C. Wellbanks et ux	wt	Aug	16	1988	207	85
Bryan, Jack L., et ux	Tommy R. Boyd, et ux	wt	Aug	17	1988	207	135
Bluder, Keith E., et ux	Jerry J. Stafford	wt	Aug	18	1988	207	137
Barber, Randle, et ux	Marlin E. Polman	wt	Aug	19	1988	207	191
Bohannon, David B., et ux	Bernard J. Armstrong, et ux	wt	Aug	22	1988	207	226
Brassfield, Dale S., et ux	Johnny R. Hale, et ux	wt	Aug	22	1988	VOID	TATE Co.
Barrett, Tommy, et ux	Fazel Kuntz Cooper, et ux	wt	Aug	23	1988	VOID	ret for + 1st 2nd
Berretta, Frank, et al	Nick Pasco, trustee	corrections deed	Aug	22	1988	207	230
Burkeon, James Robert et ux	William L. Crenshaw, et ux	wt	Aug	23	1988	VOID	ret for granted plat
Burnside, Clifford L., et ux	Lowell Bailey, P/B/A	wt	Aug	24	1988	207	335
Black, Ray S., et ux	Charles H. Dixon Jr, et ux	wt	Aug	24	1988	207	338
Britt, Daniel D., et ux	Ray W. Kelley, et ux	wt	Aug	24	1988	207	360
Barnes, James R., et ux	D. Jeff Davis, et ux	wt	Aug	25	1988	207	370
Bradford, Wesley B., et ux	Unifirst, Inc.	wt	Aug	25	1988	207	384
Readler, Gary R., et ux	Mississippi Lakes Corp.	wt	Aug	25	1988	207	399
Brown, Charles W., et ux	Thomas Farris	wt	Aug	25	1988	207	403
Boyd, Shearsh A.	Dow Marble Const. Co., Inc.	wt	Aug	25	1988	207	407
Beach, Shelia R.	Martha J. Spence Rose, et ux	wt	Aug	26	1988	207	428
Bynum, Calvin L., et ux	Willie B. Matthews	wt	Aug	26	1988	207	431
Bank of Mississippi	(Richard W. Stampley Jr et ux) James L. Weir, Sub. Trustee	trust deed	Aug	26	1988	207	434 ERROR
Burkeon, James Robert, et ux	William L. Crenshaw, et ux	wt	Aug	29	1988	207	456
Bridges, James B., et ux	Robert Wade Steadman	wt	Sept	1	1988	207	547
Bleumont-hol, Herbert E.	Calvin Carson	wt	Sept	2	1988	207	595
Bumpous, Billy Wayne, et ux	Thomas W. Farris	wt	Sept	2	1988	207	610
Bynum, Richard L., et ux	De Soto Homes, Inc.	wt	Sept	6	1988	207	617
Baldwin, Yelton D., et al	Swan Oaks Memorial Gardens, Inc.	burial lot	Sept	6	1988	207	675
Bryan + Bryan Motor Co. Inc.	State Bank of Leno	wt	Sept	7	1988	207	705
Bayles, Bruce A., et ux	Johnnie H. Thomas, III	wt	Sept	8	1988	207	726
Barrett Tommy, et ux	Fazel Kuntz Cooper, et ux	wt	Sept	9	1988	208	9
Brashier, David A., et ux	Hugh Dancy Co. Inc.	wt	Sept	12	1988	208	43
Brashe, Fred A.	Martha E. Wiggins Bottom	wt	Sept	12	1988	208	44
Burlison - Abbott + Co.	First De Soto Corp.	conveyance wt	Sept	12	1988	208	48

DeSOTO COUNTY, MISSISSIPPI  
REVERSE

Lawrence-Greenwood 92684

GRANTEE	GRANTOR	Nature of Instrument	Date of Filing Instrument			Recorded	
			Month	Day	Year	Book	Page
Bryan + Bryan Mator Co.	Alvin E. Gillies	quit	Sept.	15	1988	208	107
Bowen, William L., et ux	William L. Bowen, et ux	Quit Claim	Sept.	15	1988	208	127
Brister, Marilyn J.	Mary A. Hairston, et ux	quit	Sept.	15	1988	208	141
Birmingham, Maurice E., et ux	Matthew Lane Brass, et ux	quit	Sept.	19	1988	void	let for not del
Beland, Bobby L., et ux	Clarence W. Beland, et ux	quit	Sept.	20	1988	208	249
Bowen, John B., et al	Olen Ronald Williamson, et ux	quit	Sept.	21	1988	208	268
Bediford, Jerry, et ux	Ellie Mc Gunk, et al	quit	Sept.	21	1988	208	274
Berryhill, Billy B., et ux	Rodger Moty	quit	Sept.	21	1988	208	277
Benn, Curtis J., et ux	Don Marble Const. Co., Inc.	quit	Sept.	22	1988	208	205
Bv H, Inc.	M.O. Hailley, et ux	Quit Claim	Sept.	22	1988	208	304
Burdaal, Richard L., et ux, et al	Don Marble Const. Co., Inc.	quit	Sept.	23	1988	208	332
Burford, James R., Jr., et ux	John Marshall Swanger, et al	quit	Sept.	23	1988	208	340
Baker, Bernice J.	Edgar L. Chism, et ux	quit	Sept.	23	1988	208	346
Bullard, Henry Jerry	Lettie Bullard	quit	Sept.	26	1988	void	let for not del
Brach, Gloria M.	Delilah C. Summit	quit	Sept.	28	1988	208	377
Birmingham, Maurice E., et ux	Matthew Lane Brass, et ux	quit	Sept.	27	1988	208	382
Burrow, Russell D., et ux	Michael B. Huff, et ux	quit	Sept.	27	1988	208	385
Burke, William Lee, Sr. et ux	James B. Ketchum, et ux	quit	Sept.	29	1988	208	350
Bryan + Bryan Mator Co.	FKA J & K Const. Co., Inc. Hyneman Homes, Inc.	quit	Sept.	28	1988	208	414
Bryan, Harold W. et ux	Bryan + Bryan Mator Co., Inc.	quit	Sept.	28	1988	208	418
Burnette, Max C., et ux	Wade B. Scruggs, et ux	quit	Sept.	29	1988	208	480
Banks, James, et ux	Mandy Melan Williford	quit	Sept.	30	1988	208	504
Bullard, Henry Jerry	Lettie Bullard	quit	Sept.	30	1988	208	529
Boren, Danny, et ux	Dugh Dancy Co., Inc.	quit	Oct.	4	1988	208	570
Brown, James A. et ux	Summit Homes James V. Neal d/b/a	quit	Oct.	5	1988	208	574
Burnett, Jerry, et al	Joseph W. Algee Sr. et ux	quit	Oct.	5	1988	208	590
Burnett, Jerry Thomas, et al	Burnett Brothers, Inc.	quit	Oct.	5	1988	208	591
Bowen, William Edgar, et ux	William Edgar Bowen et ux	quit	Oct.	5	1988	208	597
Bridges, Roger D. et ux	Mary A. Zirkle Hissong et ux	quit	Oct.	5	1988	ret for cov.	
Brasher, Harold, et ux	Ann Mats, et al	quit	Oct.	5	1988	208	602
Bullard, Carl Edward Jr.	Lettie Bullard	quit	Oct.	6	1988	void	let for not del
Butler, Ricker C., et ux	Christopher W. Kiepe, et ux	quit	Oct.	6	1988		
Ballard, A. S., Jr.	William W. Ballard	quit	Oct.	6	1988	208	631
Bullard, Carl Edward, Jr.	Lettie Bullard	quit	Oct.	6	1988	208	635
Bryan Company, Inc.	Dunavant Enterprises, Inc.	quit	Oct.	7	1988	208	639
Bakerhill Homes	Unifirst, Inc.	quit	Oct.	7	1988	208	653
Bingham, Tracy E., et ux	Affordable Homes, Inc.	quit	Oct.	10	1988	208	690
Barham, Paulette L.	Clifford V. Jones, et ux	quit	Oct.	11	1988	208	705
Brunetti Rosa	Paulette L. Barham	quit	Oct.	11	1988	208	706
B. V. H., Inc.	Barry W. Bridgeforth	quit	Oct.	11	1988	208	713
Burton, David	Headly Burton, Cecil Burton, R.C. Burton James Lee Burton et al Alfred O Burton	Partition deed	Oct.	11	1988	208	725
Burton, David	Jennie Burton sell et al	" "	Oct.	11	1988	208	725
Burton, David	Bobbie Jean Burton Bowen et al	" "	Oct.	11	1988	208	725
Burton, David	Sarah Lee Burton Jones et al	" "	Oct.	11	1988	208	725
Burton, David	Blady Burton Reed et al	" "	Oct.	11	1988	208	725
Bridges, Roger J. et ux	Mary A. Zirkle Hissong et ux	quit	Oct.	13	1988	209	8

DeSOTO COUNTY, MISSISSIPPI  
REVERSE

Lawrence-Greenwood 52584

GRANTEE	GRANTOR	Nature of Instrument	Date of Filing Instrument			Recorded	
			Month	Day	Year	Book	Page
Bynum, Jerry et ux	Carolyn D. Johnson	wt	Oct	13	1988	209	4
Brooks, Fred G.	Bridgforth-Lewis Builders, Inc	wt	Oct	13	1988	209	6
Burysman, W. S., et ux	John C. Underwood, Int. trustee	Sub-trustee	Oct.	13	1988	209	21
Bales, John B. et ux	Marion E. McBride D/B/A	wt	Oct.	18	1988	209	53
Barton, Larry, et ux	Howard L. Brown, et ux	wt	Oct.	18	1988	209	62
Brink, Bernard L. et ux	Don Markle Const. Co. Inc.	wt	Oct.	18	1988	209	72
Bugg, Florian C. et al	Dennis H. Bugg	Quit-claim	Oct.	18	1988	209	77
" " " " "	" " "	Quit-claim	Oct.	18	1988	209	78
Byford, John F. et ux	Charles E. Easley, et ux	wt	Oct.	19	1988	209	129
Carham, Earl Bruce, et ux	Clifford V. Jones, et ux	wt	Oct.	20	1988	209	149
Carron, Robert E., et ux	Eagle Construction Co.	wt	Oct.	20	1988	209	151
Bryan & Bryan Motor Co.	Alvin E. Dillies	wt	Oct.	20	1988	209	159
Brooks, Fred A.	Charles H. Scrivener, et ux	wt	Oct.	20	1988	209	166
Blair, Sam, et al	H. R. Yost	wt	Oct.	20	1988	209	169
Blair, Sam, et al	Sam Blair	wt	Oct.	20	1988	209	171
Barr, Louis J. et ux	Don Markle Const. Co. Inc.	wt	Oct.	20	1988	209	173
Bell, Elgra, Jr.	Freddie Smith	wt	Oct.	21	1988	209	181
Branamiam, Melvin R.	Pat C. Mills	wt	Oct.	21	1988	209	181
Bell, James A.	Freddie Smith	wt	Oct.	24	1988	209	187
Bronge, Michael P., et ux	Gulletta Builders, Inc.	wt	Oct.	24	1988	209	189
Barr, Jerry, et ux	Jerry Ray Howell, et ux	wt	Oct.	24	1988	209	194
Bridgforth-Lewis Bldg., Inc.	Lorengo Mrs Mahon	wt	Oct.	26	1988	209	205
Bell, Elgra Jr.	Freddie Smith	wt	Oct	26	1988	209	399
Betto, Fred Jr. et ux	Fred Betto Jr. et ux	Quit-claim	Oct	26	1988	209	404
Bynum, Michael Hlegd Jr., et ux	Odis E. Johnson et ux	wt	Oct	27	1988	209	423
Blythe & Blythe, Inc.	E. D. Harris	wt	Oct	27	1988	209	426
Brown, Roger E. et ux	Jennie P. Brown	wt	Oct	28	1988	209	438
Bridgforth, Barry W.	Bestman Bank	Partial Release	Oct	31	1988	209	438
Baddour, Inc.	Fred's Stores of Tenn. Inc.	Correct Deed	Nov	1	1988	209	503
B Southern Heritage Builders		Correct Deed	Nov	1	1988	209	503
Brady, James M. et al D/B/A	Klyman Homes, Inc.	wt	Nov.	3	1988	209	479
Boux, Ben M.	Dorothy M. Lottin	wt	Nov	1	1988	209	515
Bell King Custom Homes, Inc	Ernest Newbern, et al.	wt	Nov	1	1988	209	529
Baker, Frances L.	United States of America	Quit-claim	Nov	3	1988	209	551
Bumpus, Charlotte	Cecil J. Harrison	Final decree	Nov	3	1988	209	551
Broadway, Frances L.	Alexander Construction, Inc.	wt	Nov	1	1988	209	492
Bramley, James B. et ux	John W. Morris, Jr et ux	wt	Nov	9	1988	209	777
Baker James J & Jim Baker	Ken C. Hoggwood	wt	Nov	10	1988	209	801
Bannerman, Demp E., et al	Jedkins, Thomas N. Jr	wt	Nov	10	1988	209	802
Byrd, Debbie J.	Kenneth L. Byrd	wt	Nov.	14	1988	209	821
Brinlee, Rufford A. et ux	Burnett Brothers, Inc.	wt	Nov.	14	1988	209	828
Beyan, Barney Paul	Williamsburg Homes, Inc.	wt	Nov	16	1988	209	866
Brown, Thomas A., et ux	Mike Ramage, et al d/b/a J & J Bldg.	wt	Nov.	17	1988	210	8
Bellflower, Larry Dale, et ux	Mary A. Ollivent	wt	Nov.	17	1988	210	13
Burke, Thomas W., et ux	Meredith M. Walker	wt	Nov.	17	1988	210	19
Bragg, Samuel, et ux	Humphreys Realty, Inc.	wt	Nov.	17	1988	210	42

error

error

next page  
Bryan Ph & Hall



DeSOTO COUNTY, MISSISSIPPI  
REVERSE

Lawrence-Greenwood 92684

GRANTEE	GRANTOR	Nature of Instrument	Date of Filing Instrument			Recorded	
			Month	Day	Year	Book	Page
Baroni, Joseph R., et ux	Lawrence E. Sartin	wt	Nov.	13	1988	210	51
Belling, Mary Kimberly	Joyce L. Johnson	wt	Nov	21	1988	210	75
Barber, Sylvia A.	Douglas Howard Walker, et ux	wt	Nov.	22	1988	210	86
Barham, Jerry G. et al	Jerry L. James, et ux	wt	Nov	23	1988	210	154
Bradford, Ronald A. et al	Randy Lee Robbins et ux	wt	Nov	23	1988	210	155
Burk, Carolyn B.	Childrens Country House, Inc.	wt	Nov.	23	1988	210	160
Burton, Bettye J.	Alexander Construction Inc.	wt	Nov.	23	1988	210	161
Bross, Maria Gale	Southbranch South	wt	Nov	29	1988	210	171
Bellott, Arthur L. et ux	David Street, et ux	wt	Nov	28	1988	210	176
Bowles, Mack A. et ux	Lance A. Allen et ux	wt	Nov	28	1988	210	177
Beel, Robert A., et ux	Don Marble Const. Co., Inc	wt	Nov	28	1988	210	184
Brownlee, Bonnie R. et al	W.C. Martin Jr. et ux	wt	Nov.	29	1988	210	234
Bashin, John D., et al	Rena-Williams, et ux.	wt	Nov.	30	1988	210	261
Bailey, Frank J.	Jimmy D. Smith, et ux	wt	Nov.	30	1988	210	262
Beck, Lamin, et ux	Jerry S. Burnett, et ux	wt	Nov.	30	1988	210	263
Black, Allen W. et al	Secretary of Housing + Urban Develop.	Special wt	Dec	1	1988	210	297
Baugh, George R. et ux	Clatus Lyles, et ux, et al	Quit. claim	Dec	1	1988	210	303
Ballard, G.D. Jr.	Audrey L. Ferguson	wt	Dec	2	1988	210	317
Beal, Edward A. et ux	James V. Neal aka <sup>Home</sup> <del>James</del>	wt	Dec	2	1988	210	340
Bogan, Richard L. et ux	Nancy L. Scott et ux	Occupation wt	Dec	2	1988	210	346
Berry, Michael R. et al	Virgil J. Ross, et ux	wt	Dec	5	1988	210	370
Bullard, David Scott, et ux	John Bennett White, et ux	wt	Dec	5	1988	210	374
Blunt, Marion et al	Humphreys Realty Inc.	wt	Dec	7	1988	210	426
Bullard, Henry Jerry	Apox White, Jr.	wt	Dec	8	1988	210	436
Berryman, Virginia et	Gussie J. Barnett	wt	Dec	9	1988	210	463
Burford, Ruth et al	Margaret Lagan, et al	Quit. claim	Dec	9	1988	210	464
Bullard, Leonard et al	Robert E. Moore	wt	Dec	12	1988	210	484
Bailey, Robert Alvin et ux	Charles L. Barber et ux	wt	Dec	12	1988	210	484
Blackwell, Perry	Richard Watson, et ux	wt	Dec.	14	1988	210	502
Barkley, Billie B.	Paul L. Atwell, et ux	wt	Dec	15	1988	210	536
Browning, Danny R.	Danny R. Browning, et al	Quit. claim	Dec	15	1988	210	539
Bailey, Robert Alvin et ux	Charles L. Barber et ux	wt	Dec	16	1988	210	541
Bakerbilt Homes	Unifirst, Inc.	Special wt	Dec	19	1988	210	516
Ball, James C.	Donner Homes, Inc. et al	wt	Dec	22	1988	210	655
Bernard, Johnny Ray Jr. et ux	Johnny Ray Bernard Jr. Alvin	wt	Dec	27	1988	210	688
Ballard, G.D.	Robert A. Whitten	wt	Dec	28	1988	210	706
Bely Investment Co., Inc.	Illinois Central Gulf R.R. Co.	Quit. claim	Dec	28	1988	210	720
Borden, Thomas R. et ux	Nancy Martin Jones et ux	wt	Dec	29	1988	210	735
Brady, Nancy M. Jr.	Betty L. Jones	wt	Dec	29	1988	210	740
Budgoff, Floyd	Vonzetta B. Lyon et al	wt	Dec	29	1988	210	747
Broadway, Tony R. et ux	William Keith Sullivan et ux	wt	Dec	30	1988	211	3
Bloom, Charles L. et ux	Frank Howard, et ux	wt	Dec	30	1988	211	3

not for distribution +  
change address + phone #15

DeSOTO COUNTY, MISSISSIPPI

Reverse

LAWRENCE GREENWOOD 10499

1989

GRANTEE	GRANTOR	Nature of Instrument	Date of Filing Instrument			Recorded	
			Month	Day	Year	Book	Page
Bradford, Pearl, et al	Addie B. Lee	Wend	Jan.	3	1989	211	21
Bank of Mississippi	(Michael S. Bushner, et ux) George S. McDunle, Sub. Trustee	Gift Subj Trustee Said	Jan	3	1989	211	28
Boston, Mary Patricia	Kenneth W. Pryor	wt	Jan.	3	1989	211	17
Gull B. Burchette	Conrad A. Kewener	wt	Jan	4	1989	211	51
Bierman, Bernice B., Jr. aka	John G. Womble, et ux	wt	Jan	4	1989	211	54
Burt, Sammy L., et ux	Williams Keith Bullens	wt	Jan	4	1989	211	60
Broadway, Tony L., et ux	Charles L. Bloom, et ux	wt	Jan	4	1989	211	66
Booker, Jesse J.	James A. Fischer, et ux	wt	Jan	4	1988	211	40
Bentz, John A., et ux	Don Markle Const. Co., Inc.	wt	Jan	4	1989	211	96
Broyles, Christopher D.	Bely Investment Co., Inc.	Quit claim	Jan	4	1989	211	97
Bely Investment S.P.	Nancy Regina Bostick	Quit claim	Jan	5	1989	211	128
Bostick, Nina Kay	Arad A. Woods	wt	Jan	5	1989	211	111
Battinger, Ronald Bucke, Jr.	Oscar E. Boggs	wt	Jan.	9	1989	211	169
Boggs, Norma J.	David R. Bishop, Sr., et al	Quit claim	Jan.	10	1989	211	200
Bishop, Brenda D.	Allen W. Brewer, et al	Quit claim	Jan	11	1989	Ret for Bk + Pg	
Brewer, Howard Wayne	Ethan L. Bryant, et ux	wt	Jan	11	1989	211	252
Board, Robert A., et ux	Shelton M. Blythe, et ux	wt	Jan	11	1989	211	256
Blythe, Shelton M., et al	Baptist Memorial Health Care System, Inc. Rev. Corp.	wt Quit claim and Said of Eminent Domain wt Said of Eminent Domain	Jan.	12	1989	211	272
Baptist Memorial Health Care	Baptist Memorial Health Care Rev. Corp.	wt Quit claim and Said of Eminent Domain	Jan.	12	1989	211	283
Baptist Memorial Hospital - Debt	Lammy W. Farrar	wt	Jan.	13	1989	211	296
Bledsoe, Douglas L., et al	R. L. Looney, et al	wt	Jan	13	1989	211	306
Bartlett, Mildred Looney	Gloria Coleman, et ux	wt	Jan.	17	1989	211	321
Bass, Mark Richard, et al	John David Baskin	Quit claim	Jan	17	1989	211	352
Baskin, Susan Lynn	Sonny J. Beam	Quit claim	Jan.	17	1989	211	446
Beam, Sharon F.	Alvin E. Gilliss	wt	Jan	18	1989	211	471
Bryan + Bryan Motor Co.	Betty W. Michael	wt	Jan	19	1989	211	493
Bryan + Bryan Assoc., Inc.	Jack C. Michael, et ux	wt Assoc	Jan	19	1989	211	491
Bryan + Bryan Assoc., Inc.	Timothy K. Lyals, et ux	wt	Jan	19	1989	211	483
Birmingham, Maurice, et ux	Roger E. Bridges, et ux	wt	Jan	19	1989	211	497
Bridges, James B., et ux	Albert M. Buford	Quit claim	Jan	20	1989	211	501
Buford, Nugette D. et al	Barbara M. Summers, et al	wt	Jan	20	1989	211	499
Ballard, A.S. Jr.	(John C. Underwood, et ux) John C. Underwood, (Sub Justice)	Subj Trustee Said	Jan	20	1989	211	508
BankPlus Mtg. Co.	A.S. Ballard, Jr.	wt	Jan	20	1989	211	527
Ballard, A.S. Jr. et al	Allen W. Brewer, et al	Quit claim	Jan	23	1989	211	534
Brewer, Howard Wayne	James M. Davis Jr., et ux	wt	Jan.	24	1989	211	576
Babb, John E.	David Bullard	wt	Jan	25	1989	211	618
Bullard, Henry Terry	Donald J. Peterson et ux	wt	Jan	26	1989	211	642
Besacker, Allyson R.	George J. Evans, et ux	wt	Jan	26	1989	211	644
Blasingame, Robert D. et ux	Marie C. Black	wt	Jan	26	1989	211	648
Brooks, Jud A.	James Albert Riley, Sheriff	Sherriff Weld	Jan.	27	1989	211	665
Byrd, Vickie Lynn, et al	George Kenneth Blann	Quit claim convey	Jan.	27	1989	211	666
Blann, Betty Lois	James Davis Wilkinson et al	wt	Jan	30	1989	211	711
Bord, Marie	Billy K. Hawkins, et ux	wt	Jan	31	1989	211	730
Blann, Linda C., et ux	H.S. B + K Corporation	wt	Feb.	1	1989	211	752
Bechel, Frank D., et al	Unifire, Inc.	wt	Feb.	1	1989	211	764
Baker Bill Homes	J. W. Milam, et ux	wt convey	Feb.	3	1989	212	29
Bill King Custom Homes, Inc.							

DeSOTO COUNTY, MISSISSIPPI

Reverse

LAWRENCE-GREENWOOD 10489

GRANTEE	GRANTOR	Nature of Instrument	Date of Filing Instrument			Recorded	
			Month	Day	Year	Book	Page
Bone, Marshall L., et al	James H. Davis, Jr. et ux	wt	Feb.	3	1989	212	43
Bridgforth - Lewis Bldg, Inc.	Wade B. Scruggs, et ux	wt	Feb.	6	1989	212	18
Buckley, Walton J.	Wilfred J. Clark, et ux	wt	Feb.	6	1989	212	51
Burtherton, Douglas F., et ux	James J. Franklin, et ux	wt	Feb.	6	1989	212	44
Bugg, Marvin E., et al	Lewis Lake Memorial Gardens, Inc.	Convey	Feb.	6	1989	212	75
Brye, Robert A.	E. D. Harris, Sr.	wt	Feb.	7	1989	212	111
Bridgforth Homes, Inc.	Barry W. Bridgforth	wt	Feb.	8	1989	212	117
Burns, Aaron, et al	Miss. Power & Light Co.	P.O.W.	Feb.	8	1989		ERROR
Buckner, James A.	Miss. Power & Light Co.	P.O.W.	Feb.	8	1989		ERROR
Baker, Alton Dean	Calvin C. Bridges, et ux	wt	Feb.	9	1989	VOID	not for Marshall County
Bakewell Homes	Unifirst, Inc.	wt	Feb.	9	1989	212	160
Barr, Donald S., Jr., et ux	Donald S. Barr Jr. et al	Quit Claim	Feb.	9	1989	212	168
Brigman, Harvey L.	Candy Bigler, Conservator	wt	Feb.	9	1989	212	169
Bowens, Ruby Lee Layrock, et al	Ora Layrock	Quit Claim	Feb.	9	1989	212	173
Byram, Doyle D., et ux	Barney Paul Byram	Quit Claim	Feb.	13	1989	212	210
Burgess, Elisabeth Jarver	William W. Eckerly	Quit Claim	Feb.	13	1989	212	218
Blaylock, Steve A., et ux	Norris V. Denson, Sr. et ux	wt	Feb.	13	1989	212	223
Bank of Mississippi	George S. McIngvale, Sub Trustee (Trust of Donald W. Hunkeler)	Quit Claim	Feb.	13	1989	212	227
Bryan & Bryan Associates, Inc.	First Tennessee Bank	wt	Feb.	13	1989	212	238
Bryan & Bryan Motor Co.	Alvin E. Gilles	wt	Feb.	15	1989	212	290
Baker, Alton Dean	Calvin C. Bridges, et ux	wt	Feb.	15	1989	212	297
Bowers, Helma, et al	Mable Jeffries	Quit Claim	Feb.	16	1989	212	308
Babcock, Steven H. et ux	Yemon H. McQueen Jr. Bldg., Inc.	Quit Claim	Feb.	15	1989	212	304
Bartholomew, Butch	Marvis B. Bartholomew	Quit Claim	Feb.	16	1989	212	316
Bartholomew, Marvis	Butch Bartholomew	Quit Claim	Feb.	16	1989	212	317
Bryan & Bryan Assoc., Inc. FOR RUSSELL E. BYARS	Triad Development, Ltd	wt	Feb.	21	1989	212	387
Byars, Donna Lee Guardian	Secretary of Housing and Urban Dev. of Wash. D.C. special	wt	Feb.	22	1989	212	417
Beil, George N., et ux	Archie E. Spray, et ux	Quit Claim	Feb.	24	1989	212	445
Brooks, Fred A.	Robert L. Maxwell, et ux	wt	Feb.	27	1989	212	499
Brynum, James R., et ux	Don Markle Const. Co. Inc.	wt	Feb.	27	1989	212	501
Byrd, Richard Edward, et ux	Hays Saulters Inc.	wt	Feb.	28	1989	212	509
Bryan, Harold	Bryan & Bryan Associates, Inc.	wt	Feb.	28	1989	212	525
Becker, Robert E., et ux	Estate of Dorothy L. Phebus	wt	Feb.	28	1989	212	529
Blackman, James W., et ux	James E. Parker, et ux	wt	Feb.	28	1989	212	533
Burnette, Richard B., et al	Richard B. Burnette	wt	March	1	1989	212	553
Burnette, Richard B.	Ernest L. Howell, Jr.	wt	March	1	1989	212	551
Brynum, John Earl	Freddie Jones Brynum	wt	March	2	1989	212	610
Buchanan, W. J., et ux	Beyon W. Hodge	wt	March	3	1989	212	631
Bonner, M. Jeffrey	Loger L. Thornton	wt	March	3	1989	212	639
Blann, James H.	Bernice B. Blann	Quit Claim	March	6	1989	212	654
Bush, Delmain C., et ux	Shula E. Crenshaw	wt	March	7	1989	212	669
Barham, Jerry Jr.	Jerry L. Turner, et ux	wt	March	7	1989	212	671
"	"	wt	March	7	1989	212	672
Brigance, Robert Lemoyne, et al	The Estate of Beulah Brigance	Order	March	8	1989	212	690
Barber, Jody D., et ux	Tommy Barber	wt	March	9	1989	212	698
Berryhill, Ronald C. et ux	Robert Lemoyne Brigance et al	wt	March	13	1989	212	733

Marshall County



DeSOTO COUNTY, MISSISSIPPI

Reverse

LAWRENCE-GREENWOOD 10489

GRANTEE	GRANTOR	Nature of Instrument	Date of Filing Instrument			Recorded	
			Month	Day	Year	Book	Page
Brown, Mickey L., et ux	Ronald K. Fricke, et ux	wt	March	13	1989	212	757
Bryan & Bryan Motor Co.	<sup>FKA J &amp; K Const. Co, Inc.</sup> Hyman Homes, Inc.	conveyed wt	March	14	1989	212	759
Bras, David E. et ux	Ronal Coy Bishop, et ux	wt	March	15	1989	212	793
Bryan & Bryan Motor Co. Inc.	Jack Gilbert, et al	Quit claim	March	15	1989	212	799
Byers, Jimmy M. et ux	Mary W. Snipes	wt	March	15	1989	212	811
Bridgforth Homes, Inc.	Bridgforth Lewis Builders, Inc.	wt	March	16	1989	213	6
<sup>Stewart Griffin Trust</sup> Benson, Charles F. Trustee of the	Hella Griffin	wt	March	16	1989	213	21
Bill King Custom Homes, Inc.	J. H. Milam, et ux	wt	March	16	1989	213	17
Burkett, Jedy & (Berne)	John C. Boone	Quit claim	March	16	1989	213	27
Burchfield, Margaret D.	Vernon Mc Gowan, Jr. Builder, Inc.	wt	March	17	1989	213	50
Bone, Marshall L., et al	James H. Davis, Jr., et ux	wt	March	17	1989	213	57
Boland, James L., et ux	Hyman Homes, Inc.	wt	March	17	1989	213	66
Bottorff, Robert H., et ux	Richard L. Spitzer, Jr.	wt	March	20	1989	213	81
Bullingsley, Charles M. Jr. et ux	Charles M. Bullingsley	conveyed	March	22	1989	213	117
Bearden, Gay L.	Jerry A. Bearden	Quit claim correct	March	22	1989	213	135
Byers, Jimmy D. et ux	Mary W. Snipes	wt	March	24	1989	213	187
Bolin, Floyd C. et ux	Jacky Wayne Pentry, et ux	wt	March	27	1989	213	209
Bridgforth Homes, Inc.	Dumvant Enterprises, Inc.	wt	March	27	1989	213	252
Baldwin, Curtis	Calvin Murphy, et ux	Quit claim	March	28	1989	213	245
Broadway, Ricky Miller	Ricky Miller Broadway, et al	wt	March	28	1989	213	266
Beach, Frank A., et ux	<sup>(Bernard J. J. Kien)</sup> Angela R. Kister, et al	wt	March	28	1989	213	294
Bowlin, Alicia A.	Walter C. Morris	wt	March	29	1989	wt for file #	
" " "	" " "	wt	March	31	1989	213	375
Buchanan, W. F. et ux	Bill Selote, et ux	wt	March	31	1989	213	382
Crash, Harold A. et ux	John H. Graves, et ux	wt	March	31	1989	213	413
Brown, Pamela D.	Arnold Stanley, et ux	wt	March	31	1989	213	414
Boren, Stephen M., et ux	Don Marble Const. Co. Inc.	wt	April	3	1989	213	422
Benefield, Richard M. et ux	Reeves-Williams, Inc.	wt	April	3	1989	213	430
Baker, Rodney E., et ux	William R. Whitehurst	wt	April	3	1989	213	432
Billro, Jimmy Charles	Marjorie Billro	Quit claim	April	3	1989	213	437
Barnett, Ronald Edward, et al	Affordable Homes, Inc.	wt	April	3	1989	213	445
Bowen, Anne Wheeler	Robert A. Abernathy, et ux	wt	April	4	1989	213	457
Bank of Mississippi	<sup>(Stanley Weaver, et ux)</sup> George & McInquale, Sub Trustee	Sub- Trustee deed	April	4	1989	213	468
Senedict, Kenneth L.	Hyman Homes, Inc.	wt	April	4	1989	213	476
Bryan, Joe W., et ux	Fred J. Baddour	wt Quit claim	April	5	1989	213	490
Buchanan, Mrs. J. E., Jr., et al	Hall & Neely, Inc.	wt	April	5	1989	213	498
Billman Daniel W., et ux	John W. Mahaffey, et ux	wt	April	5	1989	213	505
Butler, Mark Thomas, III et ux	Henry W. Gray, et ux	wt	April	6	1989	213	526
Braun, Todd A.	James J. Mc Cluskey, et ux	wt	April	6	1989	213	528
Bannerman, Meredith L.	Demps E. Bannerman, et al	wt	April	6	1989	213	535
Bryan & Bryan Motor Co., Inc.	Western Fidelity of Mo., Inc.	wt	April	6	1989	213	595
Blythe, Joseph Greene	<sup>(Vellie O. Warrick)</sup> Edwin A. Harris, Trustee, et al	wt	April	7	1989	213	601
Beckel, Frank D., et al	Marion Ray McCullough, et ux	wt Quit claim	April	7	1989	213	610
Beal, Billy Gene, et al	Joseph Franklin Hughes	wt	April	7	1989	213	617
Buford, Bernice B.	Jessie N. Ross, et al	wt	April	7	1989	213	619
Bridgforth Properties, Inc.	<sup>(The Honorable Bank, Justice)</sup> Trustmark National Bank, Inc.	wt	April	11	1989	213	671

DeSOTO COUNTY, MISSISSIPPI

Reverse

LAWRENCE-GREENWOOD 10489

GRANTEE	GRANTOR	Nature of Instrument	Date of Filing Instrument			Recorded	
			Month	Day	Year	Book	Page
Bostick, Larry D., et ux	A. Wayne Anderson	wt	April	11	1989	213	673
Butler, Billie Ruth, et al	Don Markle Const. Co., Inc.	wt	April	12	1989	213	707
Blackmon, Theotria, et al	Hucious Dobbins, et al	Quit claim	April	12	1989	213	723
Saldwin, B. Ray, et ux	B. Ray Baldwin, et ux	wt	April	12	1989	213	770
Srent, Gordon R. et al	Betty C. Davidson et al	wt	April	12	1989	213	772
Belk, Joseph Landolph, et al	Derek J. Lucas, et ux	wt	April	13	1989	213	779
Blann, Judy C.	James N. Blann, Jr.	Quit claim	April	14	1989	214	2
Bridgforth Properties	Barry W. Bridgforth	wt	April	17	1989	214	24
Bardo, Mary K.	William Ray Samples	wt	April	17	1989	214	33
Bakerbilt Homes	Ungruet, Inc.	wt	April	19	1989	214	84
Black, Jerry B., et ux	John N. Harper II, et ux	wt	April	20	1989	214	108
Bichon, Myron Frederick	Mary Ann Bichon	Quit claim	April	21	1989	214	151
Brown, Finley B. et ux	Katherine P. Smith	wt	April	24	1989	214	159
Bridgforth Homes, Inc.	Barry W. Bridgforth	wt	April	24	1989	214	164
Belk, Robert, et ux	Russell Bonesteel	wt	April	24	1989	214	172
Brown, Timothy R. et ux	Frank Thompson, et ux	wt	April	25	1989	214	208
Bobo, Vanessa	Northwest Builders, Inc.	wt	April	25	1989	214	211
Srent, Gordon R. et al	Ed N. Gatten	wt	April	26	1989	214	255
Brinkley, W. H. et ux	J. J. M. C. Inc.	Quit claim	April	28	1989	214	302
Bass, Mike et ux	Jwin Oaks Memorial Gardens, Inc.	wt	April	28	1989	214	309
Booth, William E., et al	" " " "	wt	April	28	1989	214	311
Bridgforth, Dudley S. Jr. Trustee	Mark F. Lloyd	wt	May	1	1989	214	338
Burnett Constr. Co.	Betty B. Whitten Jenkins	wt	May	1	1989	214	352
Brawley, Flossie Mae, et al	Oscar Leeks	Executor deed	May	1	1989	214	378
Bridgforth, Dudley S., et al	Charles D. Massey	wt	May	2	1989	214	404
" " " "	William M. McDonald, et al	wt	May	2	1989	214	405
Bailey, Lowell	Johnson-Randle Builders, Ms. Inc.	wt	May	2	1989	214	394
Bryan + Bryan Assn. Inc.	Western Fidelity of Miss. Inc.	wt	May	3	1989	214	429
Buster, Jeffrey C. et ux	ESTATE OF A.O. Fowler et al, Executor	wt	May	3	1989	214	445
Bradley, Randy A. et al	Secretary of Veterans Affairs	wt	May	3	1989	214	447
Brauner, Franklin Dana, et ux	Don Markle Const. Co. Inc.	wt	May	4	1989	214	455
Brown, William A. et ux	Marcia McHenry Kilgore Russell	wt	May	5	1989	214	467
Burlison, Paul	Pacific Buildings, Inc.	wt	May	5	1989	214	469
Brunner, Ralph et ux	Gerald E. Barnett, et ux	wt	May	5	1989	214	487
Baldwin, Curtis C., et ux	C. D. Grance, et ux	wt	May	8	1989	214	504
Buchingham, Lynone D. et ux	Willard B. Crumpton, et ux	wt	May	8	1989	214	515
Barnett, Louis H., et al	Millie E. Barnett	Quit claim	May	8	1989	214	516
Bland, Carl, et ux	James J. Grejo, et ux	wt	May	10	1989	214	559
Barnett, William E., et ux	John W. Greer, et ux	wt	May	10	1989	214	573
Byrd, Jenni M.	Kenneth Byrd	Quit claim	May	12	1989	214	555
Benchmark Homes, Inc.	Garry D. Smith, et ux	Quit claim	May	11	1989	214	592
Barton, Michael D., et ux	Hugh Sency	wt	May	12	1989	214	619
Bridgforth, Dudley B., Jr.	John Keen Hyman	wt	May	12	1989	214	633
Bailey, John W., et ux	Dunavant Enterprises Inc.	wt	May	15	1989	214	645
Barbour, David Bailey, et ux	Robert L. Woods, et al	wt	May	15	1989	214	646
Birmingham, Maurice, et ux	Linda Paul Goodwin Perry	wt	May	16	1989	214	694

DeSOTO COUNTY, MISSISSIPPI

Reverse

LAWRENCE-GREENWOOD 10488

GRANTEE	GRANTOR	Nature of Instrument	Date of Filing Instrument			Recorded	
			Month	Day	Year	Book	Page
Grasel, Harold W.	Timothy W. Grasel	Quit Claim	May	16	1989	214	700
Syford, James E.	Leslie R. Norris Syford	Quit Claim	May	17	1989	214	703
Brigance, Stacy et ux	Gregg Markham et ux	wt	May	17	1989	214	714
Gray, Stephen	Janice Sue Gray	Quit Claim	May	17	1989	214	731
Beech, Lucius E., Jr.	Jack A. Adams, Jr., et ux	wt	May	19	1989	214	765
Bryan & Bryan Associates, Inc.	New Life Crusade, Inc.	wt	May	22	1989	215	3
Burnett, Jerry J.	Bettye B. Whitten Jenkins	wt	May	23	1989	215	43
Bynum, Douglas, et ux	Robert E. Nethercott, et ux	Escrow	May	25	1989	215	101
Butler, Carl M. et ux	Rickey C. Butler, et ux	wt	May	26	1989	215	107
Brown, James E.	James E. Brown, et al	Quit Claim	May	30	1989	215	167
Brown, Theresa Hummick	Rena A. McClure	wt	May	30	1989	215	169
Butler, Carl M.	Rickey C. Butler	Quit Claim	May	31	1989	215	194
Bridgforth Homes, Inc.	Bridgforth-Lewis Bldg Inc	wt	May	31	1989	215	201
"	Barry W. Bridgforth	wt	May	31	1989	215	200
Burton, Norma et ux et al	Dee West Inc. et al	wt	June	1	1989	215	227
Brewer, Robert L.	Myra Lynn Emerson Reiman	wt	June	1	1989	215	231
Belcate, Billy W. et ux	Langview Heights Baptist Church	wt	June	1	1989	215	235
Bullock, Thomas R. et ux	William W. Weigandt, et ux	wt	June	1	1989	215	238
Barnes, Jerry D. et ux	Walter L. Kidd, et ux	wt	June	1	1989	215	241
Belcate, Arthur J. Jr. et ux	Jerry D. Barnes, et ux	wt	June	1	1989	215	242
Bank of Mississippi	Richard H. Harris, Trustee	Trustee	June	2	1989	215	249
Barnett, James K., Jr. et ux	James L. Weir, Sub. Trustee	Sub	June	2	1989	215	267
Borden, Scott A., et ux	Citizens Federal Bank	wt	June	2	1989	215	267
Bischoff, Roger D. et ux	Bridgforth Homes, Inc.	wt	June	5	1989	215	271
Burke, James P. et ux	Jessie B. Coleman, et ux	wt	June	5	1989	215	281
Britt, Robert W.	Don Markell Const. Co. Inc.	wt	June	5	1989	215	284
Burchfield, Randy Mark	Bank of Miss.	wt	June	6	1989	215	299
Butler, Sillie Ruth	Regenia D. Swindoll	wt	June	6	1989	215	304
Bloodworth, Charles Wayne, et ux	Murphy Dwayne Collier	Quit Claim	June	7	1989	215	329
Bryan & Bryan Associates, Inc.	Chamblio Builders, Inc.	wt	June	9	1989	215	390
"	South East Baptist Church, Inc.	wt	June	9	1989	215	394
"	C. W. Flemmons, et al	wt	June	9	1989	215	398
Blann, James W., Jr., et ux	Bobby L. Jones, et ux	wt	June	9	1989	215	403
Booker, Debbie B., et al	James W. Hull III	wt	June	9	1989	215	404
Beach, Frank A., et ux	H. W. Hawks, et ux	wt	June	12	1989	215	423
Bynum, Freddie, et al	Curtis Herrington	wt	June	12	1989	215	426
Berryhill, Billy W.	Rosie Lee Berryhill	Quit Claim	June	13	1989	215	445
Benjamin, Susan R.	Affordable Homes, Inc.	wt	June	14	1989	215	461
Brant, Betty Gene, et ux	Betty Gene Brant, et ux	wt	June	14	1989	215	471
Brown, David L.	George McFall, sub-trustee	Trustee	June	16	1989	215	457
Bryan & Bryan Associates, Inc.	Bill Fuller	wt	June	14	1989	wt for notary	
"	"	wt	June	14	1989	215	508
Barber, Larry W.	Wilma D. Barber	wt	June	16	1989	215	533
Bugg, Martha J. et al	Donna Ann Weeks	wt	June	15	1989	215	537
Bailey, Robert M. et ux	Lyle A. Rutherford, Sub. Trustee	Sub-trustee	June	16	1989	215	585
Brittenum, Earven K., et ux	Eliza Ruth Dillard	wt	June	20	1989	215	644
Briester, Marilyn J.	Mitchell W. O'Conner, et ux	wt	June	20	1989	215	640



DeSOTO COUNTY, MISSISSIPPI

Reverse

LAWRENCE GREENWOOD 10499

GRANTEE	GRANTOR	Nature of Instrument	Date of Filing Instrument			Recorded	
			Month	Day	Year	Book	Page
Bryan + Bryan Associates	Bice Fuller	wt	June	21	1989	215	660
Bond, Eddie	Roger O. Webb	wt	June	23	1989	215	711
Bryan + Bryan Assoc. Inc.	New Life Crusades, Inc.	wt	June	26	1989	215	715
Braman, William S.	Miles Laure Boyd, Jr.	Quit Claim	June	27	1989	VOID	ret for phone #
Ballard, Brad J. et ux	Hyman Homes, Inc.	wt	June	27	1989	216	3
Baxter, Marshall A., et al	Joseph W. Mosley	wt	June	28	1989	216	29
Burt, Dennis Gordon III et al	Billy Wayne Belcaste, et al	wt	June	28	1989	216	28
Bing, Cecil E., et ux	Dennis Quillian, et ux	wt	June	28	1989	216	45
Buck, Kermit B., et ux	Charles L. Rice, Sr.	wt	June	28	1989	216	48
Barczak, Jerome J.	Citizens Federal Bank	wt	June	28	1989	216	39
Benchmark Homes, Inc.	James L. Jacobs, et ux	wt	June	29	1989	Ret for Notary	
Bridgforth Properties, Inc.	Barry W. Bridgforth	wt	June	29	1989	216	90
Burley, Bertha	Melvin King	Quit Claim	June	29	1989	216	77
Bebel, Frank H. et al	H & B Corporation	wt	June	29	1989	216	102
Bremen, William S.	Miles Laure Boyd, Jr.	Quit Claim	June	30	1989	216	132
Bryan + Bryan Assoc. Inc.	Thomas Murray, et al	wt	June	30	1989	216	141
Bryan, Joe H.	John L. Calcaste Jr. et ux	wt	June	30	1989	216	145
Brent, Russell Jr. et ux	C. Neal Small, et ux	wt	June	30	1989	216	153
Baker, Fred J. Jr., et ux	Hyman Homes Inc.	wt	July	3	1989	216	163
Bakelitt Homes	Unifirst, Inc.	wt	July	3	1989	216	160
Benchmark Homes, Inc.	James R. Jacobs, et ux	wt	July	7	1989	216	239
Brownie, Margaret M.	Alexander Construction, Inc.	wt	July	10	1989	216	269
Barbour, Walter, et ux	Robert L. Woods, et al	wt	July	10	1989	216	280
Beckerton, Obrey Edgler Jr.	Robert L. Woods et al	wt	July	10	1989	216	279
Baughn, Opusta L.	Carl H. Cartledge	wt	July	11	1989	216	314
Brown, Michael et ux	Jennifer Jones	wt	July	11	1989	216	326
Boyer, Charles A. et ux	Larry D. Davis, et ux	wt	July	12	1989	216	373
Barto, Albert, et ux	Affordable Homes, Inc.	wt	July	17	1989	216	410
Bowles, J. William Jr. et ux	A. L. Thompson, et ux	wt	July	17	1989	216	417
Burks, William L., et ux	Virginia Bister Holmes, et al	wt	July	18	1989	216	464
Brewi, Pamela, et al	Estate of E. J. Winter	89-2-215 decree	July	18	1989	216	470
Barre, Enrica Leone, et al	Estate of Edmond A. Leone	89-2-216 decree	July	18	1989	216	472
Braker, Harold D., et ux	Hernando Hills Dev Co.	wt	July	19	1989	216	491
Bawne, John D., et ux	Thomas Jerry Cowens, et ux	wt	July	19	1989	216	497
Blackwell, Ronald W., et ux	Johnny Coleman, Jr.	wt	July	19	1989	216	519
Barton, Mike, et ux	Michelle Lee Gunter Adams	wt	July	20	1989	216	542
Brewer, M. A. et ux	Walter Homer Cummings, Jr.	wt	July	21	1989	216	589
BankBoston Mortgage Corp.	John C. Underwood Jr. et ux	wt	July	24	1989	216	604
Bing, Wanda A.	Michael Lee Umberger, et ux	wt	July	24	1989	216	613
Benson, Gerald W. et ux	Mary Powell Black, et al	wt	July	24	1989	216	614
Benson, Gerald W., et ux	Oliver J. Elrod	wt	July	24	1989	216	620
Broadway, Joseph M., et ux	Affordable Homes, Inc.	wt	July	24	1989	216	622
Barnes, Darrell D. et ux	Billy C. Ray, et ux	wt	July	24	1989	216	628
Billings, James R., et ux	Secretary of Housing - Urban	wt	July	26	1989	216	650
Bailey, Lowell et al/n Betty Bell	Johnson - Randle Bledsoe Inc.	wt	July	26	1989	216	653
Braimard, William L., et ux	Citizens Federal Bank Successor	wt	July	26	1989	216	665

DeSOTO COUNTY, MISSISSIPPI

Reverse

LAWRENCE-GREENWOOD 10488

GRANTEE	GRANTOR	Nature of Instrument	Date of Filing Instrument			Recorded		
			Month	Day	Year	Book	Page	
Brassfield, Hale S., et ux	Johnny R. Hale, et ux	Construction	July	27	1989	216	707	TATE Cu
Bianchi, Anthony J., et ux	Remus - Williams, Inc.	wt	July	27	1989	216	708	
Bridgforth Homes, Inc.	Harry W. Bridgforth	wt	July	27	1989	216	709	
" " " "	Bridgforth Lewis Builders, Inc.	wt	July	28	1989	217	11	
Blackstone, Robert Joseph, et ux	Robert D. Allen Jr. et ux	wt	July	28	1989	217	19	
Bowles, Larry W., et ux	Mark Thomas Butler, III, et ux	wt	July	31	1989	217	51	
Broggren, James L., et ux	Frank R. Green	wt	July	31	1989	217	54	
Barnes, Loyal L., Jr., et ux	Affordable Homes, Inc.	wt	July	31	1989	217	58	
Bostick, Larry D., et ux	Kim H. Kreunen	wt	July	31	1989	wt for con		
Bryan & Bryan Motor Co., Inc.	Charles E. Ingram	wt	July	31	1989	217	77	
" " " " " "	Larry A. Roper	wt	Aug.	1	1989	217	79	
Bruno, Melvin D.	Alexander Construction, Inc.	wt	Aug.	1	1989	217	85	
Benge, Silford, et ux	Jack Williams Jr., et ux	wt	Aug.	1	1989	217	90	
Baker, Larry D., et ux	Don Markle Const. Co. Inc.	wt	Aug.	1	1989	217	122	
Beasley, Michael J., et ux	William D. Steider, et ux	wt	Aug.	2	1989	217	160	
Bryan, Charles H., et ux	Jokann Bryan	wt	Aug.	2	1989	217	168	
Bullard, Leonard, et ux	Willie Luke Moore	wt	Aug.	3	1989	217	173	
Bostick, Larry D., et ux	Kim H. Kreunen	wt	Aug.	3	1989	217	175	
Box, Gary Donald, et ux	Ronald C. Phea	wt	Aug.	3	1989	217	184	
B P Oil Company, Inc.	Mullins & Associates, Inc.	wt	Aug.	3	1989	217	194	
Bryant, Kevin L., et ux	Anthony J. Roberts, et ux	wt	Aug.	3	1989	217	198	
Brygge, Matthew M., et ux	Cheryl A. Blower, et ux	wt	Aug.	4	1989	217	344	
Bryan, Joe W.	Larry James	wt	Aug.	7	1989	217	374	
Bell, Swinton, et ux	Guy Mitchell Ellis, Jr., et ux	wt	Aug.	8	1989	217	389	
Blazer Financial Services, Inc.	Mark A. Pickens, Sub. Justice	wt	Aug.	8	1989	217	394	
Blann, James W., Jr., et ux	Jon A. Remus, et al	wt	Aug.	8	1989	217	402	
Bryant, Selby S.	Jack Bell	wt	Aug.	9	1989	217	420	
Bixler, Betty S.	Flora C. Lamar	wt	Aug.	10	1989	217	433	
Ballard, William W, et ux	Theodore J. Johnson Jr. et ux	wt	Aug.	11	1989	217	461	
Boston, Tony W.	Ronald L. McAffee	wt	Aug.	11	1989	217	483	
Baker, A. J. et ux	Maggie Talley	wt	Aug.	14	1989	217	488	
Berryman, William D. et ux	R. Conner McAllister, Sub Justice	wt	Aug.	14	1989	217	518	
Blair, Sam	D. R. Yost	wt	Aug.	15	1989	217	546	
Branum, George R. et ux	Nayden K. Criswell, et ux	wt	Aug.	15	1989	217	550	
Boggs, Elmer Douglas, et ux	Olive Branch Mfg. Co. Inc.	wt	Aug.	16	1989	217	589	
Blacklock, Ronald E., et ux	John Paul Phillips, et ux	wt	Aug.	17	1989	217	679	
Bailey, Howell aka Better	Hal W. Guthrie	wt	Aug.	17	1989	217	663	
Barney, Martha Annaleen	M. Martha Annaleen M. Barney	wt	Aug.	18	1989	217	697	
Bryan-Bryan Assoc Inc.	Gilbert Construction Co., Inc.	wt	Aug.	21	1989	217	721	
Barnes, James H., Sr., et ux	Donald L. Goos, et ux	wt	Aug.	21	1989	217	729	
Bailey, Howell aka Better	Hal W. Guthrie	wt	Aug.	21	1989	217	737	
Beckel, Frank G., et ux	Thomas G. Hobbs	wt	Aug.	23	1989	218	23	
Bevels, Jean Laverne et ux	J. Stanley Jistale, Jr.	wt	Aug.	24	1989	218	30	
B P Oil Company	Bryan & Bryan Motor Co. Inc.	wt	Aug.	24	1989	218	48	
Blaesingame Jimmy D., et ux	Jackie W. Massey, et ux	wt	Aug.	25	1989	218	57	
Balentine, Rosie Daniel, et ux	Charlet M. Daniel	wt	Aug.	25	1989			

DeSOTO COUNTY, MISSISSIPPI

Reverse

LAWRENCE-GREENWOOD 10489

GRANTEE	GRANTOR	Nature of Instrument	Date of Filing Instrument			Recorded	
			Month	Day	Year	Book	Page
Burns, Ricky G., et ux	Bridgforth-Lewis Bldg Inc	wt	Aug	28	1989	218	94
Bridgewater, Mary Ann, et al	Joseph B. Merinether, et ux	decd	Aug	28	1989	218	109
Bledsoe, Howard E., et ux	Chris M. Baggett, et ux	wt	Aug	29	1989	Let for phone #5	
Blenkinship, Howard O.	Jesse C. Drown, et ux	wt	Aug	30	1989	218	175
Bridgforth Homes, Inc.	Bridgforth Properties, Inc.	wt	Aug	30	1989	218	178
" " "	Bridgforth - Lewis Builders, Inc.	wt	Aug	31	1989	218	207
Burroughs, Lawrence, et ux	Alexander Construction, Inc.	wt	Sept	1	1989	218	244
Baker, Klynn, et ux	First Baptist Church of Olive Branch	wt	Sept	1	1989	218	255
Suffalo, Jeffery W., et ux	Affordable Homes, Inc.	wt	Sept	5	1989	218	267
Bell, Jesse Rye, et ux	S. G. Allen	wt	Sept	5	1989	218	281
Brown, William A., et al	George S. McIngvale, et ux	decd	Sept	6	1989	218	309
Bryant, Webster D., et ux	Keith M. Coleman, et ux	wt	Sept	6	1989	218	326
Barbour, David Bailey	Jina Scarlett Taylor Barbour	wt	Sept	7	1989	218	368
Buchanan, William D., et ux	William R. Moore, et ux	wt	Sept	7	1989	218	372
Beckendorf, Jennifer C.	David M. McCullen, et ux	wt	Sept	7	1989	218	383
Burton, David P., et ux	Lifetime Builders Inc.	wt	Sept	11	1989	218	401
Brewer, Patricia A.	Jenny M. Brewer	wt	Sept	11	1989	218	406
Birmingham, Maurice, et ux	Ruby D. Mahley, Executrix of	wt	Sept	11	1989	218	409
Brooks, James Allen	Marian D. Loren, et ux	wt	Sept	11	1989	218	426
Bridgforth, Dudley S. Jr.	Mark L. Leyd, et al	wt	Sept	12	1989	218	467
Sechel, Denise A.	Richard M. Sechel	wt	Sept	12	1989	218	471
Brower, D. E.	Edward K. Pickley, et ux	wt	Sept	15	1989	Let for phone #5	
Bruce, Dorothy Virginia Freeman	Hannie Freeman	wt	Sept	18	1989	void	set for #5
Bledsoe, Howard E., et ux	Chris M. Baggett, et ux	wt	Sept	18	1989	218	562
Bannon, Charles W. et ux	Winfred L. Harris Jr. et ux	wt	Sept	18	1989	218	571
Bridgforth Barry W.	Don Markle	wt	Sept	18	1989	218	578
Bridgforth Homes, Inc.	" "	wt	Sept	18	1989	218	579
Burton, Mark E. et ux	Affordable Homes Inc.	wt	Sept	19	1989	218	622
Burk, Johnny Michael, et ux	Rebecca P. McBride	wt	Sept	19	1989	218	628
Bryant & Bryan Assoc., Inc.	Bryan & Bryan Motor Co., Inc.	wt	Sept	19	1989	218	648
Bucklee, Ken, et ux	Larry D. Carpenter, et ux	wt	Sept	20	1989	218	653
Baxter, Malcolm D. Jr., et ux	Frances L. Baxter, et al	wt	Sept	20	1989	218	659
Brooks, Robert E.	Reeves-Williams, Inc.	wt	Sept	21	1989	218	684
Bridgforth Homes, Inc.	Bridgforth Properties, Inc.	wt	Sept	21	1989	218	687
Byrum, John M. et ux	Edward G. Reed, et ux	wt	Sept	22	1989	218	696
Berman Associates D/B/A	Paul D. Whitfield, et al	wt	Sept	22	1989	218	700
Brasher, Harold, et ux	Morton Abramson, et ux	wt	Sept	22	1989	218	717
Barnett, Betty, Eugene M. et ux	Phillip Barnett	wt	Sept	25	1989	219	16
Black, James C., et ux	Peggy Vanderburg	wt	Sept	26	1989	219	23
Brady, Robert E., et ux	Beverly Mayfield Lambert, et ux	wt	Sept	28	1989	219	72
Bennett, Steven L.	Paul Burlison, et ux	wt	Sept	28	1989	219	89
Bryan & Bryan Associates, Inc.	Bryan & Bryan Motor Co. Inc.	wt	Sept	28	1989	219	93
Bridgforth Properties, Inc.	Bridgforth - Lewis Bldg. Inc.	wt	Sept	29	1989	219	95
Bugg, Dennis H.	Florian C. Bugg	wt	Oct	2	1989	Let for tel #	
Brooks, Fred	George J. Holmes, et al	wt	Oct	2	1989	219	155
Bruce, Dorothy Virginia Freeman	Nannie Freeman	wt	Oct	2	1989	219	157



DeSOTO COUNTY, MISSISSIPPI

Reverse

LAWRENCE-GREENWOOD 10489

GRANTEE	GRANTOR	Nature of Instrument	Date of Filing Instrument			Recorded	
			Month	Day	Year	Book	Page
Bryan + Bryan Associates, Inc.	Bryan + Bryan Motor Co., Inc.	wt	Oct.	2	1989	219	202
Buckingham, David Franklin	Summerwood Venture	correct wt	Oct	3	1989	Ret for phone #	
Blount, Gary D. et al	Jannie D. Blount	Quit Claim	Oct	4	1989	219	220
Braddock, James R. et ux	Don Marble Const. Co. Inc.	wt	Oct	4	1989	219	225
Bridgforth, Dudley B. Jr., Trustee	Ray E. Cox	Exchange wt	Oct	4	1989	219	229
" " " " "	J. Kevin Hyman	Exchange wt	Oct	4	1989	219	235
" " " " "	J. FKA J & K Const. Co. Inc.	Exchange wt	Oct	4	1989	219	240
Bingham, Billy R. et ux	Hyman Helms, Inc. by merger American Sav. Bank	wt	Oct	5	1989	219	265
Brents, Sarah Lisa	Citizens Fed. Bank Successor	wt	Oct	5	1989	219	268
Beonstra, Henry John Sr., et ux	Victor H. McCary, et al	wt	Oct	5	1989	219	282
Barton, Emma M.	Robert D. Barton	Quit Claim	Oct.	6	1989	219	299
Birk, Johnny Michael, et ux	Rebecca P. Mc Bride	wt	Oct.	6	1989	219	300
Banks, John L. et ux	Cleveland Larry Alverson, et ux	wt	Oct.	6	1989	219	322
Brooks, James Allen	Marion D. Boren, et ux	wt	Oct.	6	1989	219	324
Beal, Edward A.	Melissa L. Beal	Quit Claim	Oct	9	1989	219	335
Lowen, Alfred	Verleado Jeffries	wt	Oct	10	1989	219	347
Begg, Dennis H.	Florian C. Begg	Quit Claim	Oct	10	1989	219	350
Bush, Germain C. et ux	Shelia E. Crenshaw	correct wt	Oct	10	1989	219	351
Bryan + Bryan Associates, Inc.	Bryan + Bryan Motor Co.	wt	Oct.	10	1989	219	343
Batts, Fred, et ux	Larry J. Hudson	wt	Oct.	11	1989	219	348
Baker, Bonnie E.	Allen L. Baker	Quit Claim	Oct	11	1989	219	405
Buckingham, David Franklin et ux	Summerwood Ventures	Collection wt	Oct	12	1989	219	423
Bishop, Leonard D. et ux	Marie Jones	wt	Oct	13	1989	219	457
Bryan, Bobby R., et ux	WBL Co., Inc.	Collection wt	Oct	13	1989	219	461
Butler, William M. et ux	Edward Paul Juruni Jr et ux	wt	Oct	13	1989	219	464
Becher, Roberta J.	Robert E. Johnston	Release of Mfg	Oct.	13	1989	219	474
Britt, Larry N. et ux	Citizens Federal Bank	wt	Oct	16	1989	219	496
Beckers, John P. et ux	Spocan Inc.	wt	Oct	17	1989	219	527
Bridgforth, Barry W., et ux	Elizabeth D. Robinson, et ux	wt	Oct	17	1989	219	553
Buckett, Janice L. et ux	Lanny M. Nelson, et al	Quit Claim	Oct	17	1989	219	559
Bollinger, Henry X. L. et ux	Paris Jones	wt	Oct.	17	1989	219	560
Bridgforth, Barry W.	Henry Manley Wadsworth, Jr. et ux	wt	Oct.	18	1989	219	570
Black, James O., Jr.	C. W. Fifer, et ux	wt	Oct.	18	1989	219	595
Blackard, Jimmy Dale, et ux	Ray L. Richard, et ux	wt	Oct.	19	1989	219	635
Barne, Norman E. et ux	Jerry W. Bain	wt	Oct.	19	1989	219	642
Beyd, Richard A. et ux	George D. Lee Jr. et ux	wt	Oct	23	1989	219	697
Brooks, Fred A.	Danny D. Goodwin, et ux	wt	Oct	24	1989	219	727
Burford, Horace L., et ux	J. H. Melan, et ux	wt	Oct	25	1989	219	729
Blann, George K. et ux	Secretary of Housing + Urban Dev.	Special wt	Oct	25	1989	219	746
Bryan + Bryan Associates	Bryan + Bryan Motor Co.	wt	Oct	25	1989	219	753
" " " " "	" " " " "	wt	Oct	25	1989	219	755
Beatty, Otis	Betty Brown	wt	Oct	25	1989	219	764
Baker-Bilt Homes	Vernon McGowan Bldgs Inc	wt	Oct	26	1989	220	45
Bridgforth Homes, Inc.	Bridgforth Properties Inc	wt	Oct	26	1989	220	74
Bevan, Walter H., et ux.	Robert Alan Copeland	wt	Oct	27	1989	220	93
Burke, Gordon E., Jr., et ux	William S. Schwan, et ux	assump wt	Oct	27	1989	220	98

DeSOTO COUNTY, MISSISSIPPI

Reverse

LAWRENCE-GREENWOOD 10489

GRANTEE	GRANTOR	Nature of Instrument	Date of Filing Instrument			Recorded	
			Month	Day	Year	Book	Page
Browning, Orville D. et ux	D. J. Plunk	wt	Oct	31	1989	220	142
Brents, Ben, et ux	James E. Maty, et ux	Contract	Oct.	31	1989	59	270
Bell, Charles H. et ux	W. P. Peyton et ux	wt	Oct	31	1989	220	150
Baxter, Malcolm Davis Jr.	James J. Lewis	wt	Oct	31	1989	220	166
Bushy, Billy R. et ux	Bessie R. Bushy	wt of gift	Nov	1	1989	220	180
Bryan & Bryan Motor Co.	Alvin E. Gilliss	wt	Nov	1	1989	220	220
Barron, Douglas Lloyd	Robert L. Biggs et ux	wt	Nov	1	1989	220	227
Bass, James A. et ux	Dary J. Roberts et ux	wt	Nov	1	1989	220	228
Bell, Ronald L.	Hugh Henry Co., Inc.	wt	Nov	1	1989	220	230
Burns, John David, et ux	Affordable Homes, Inc.	wt	Nov.	2	1989	220	240
Bondara, Wayne Santo, et ux	Lowell Bailey & 1/10 Better Bilt	wt	Nov.	2	1989	220	242
Barber, Pamela S.	Gerald Wayne Hausman, et ux	wt	Nov.	2	1989	220	244
Burgess James F., et ux	Tommy J. Shull, et ux	wt	Nov.	2	1989	220	249
Bowlin, Angela Ruth Cox	George William Bowlin, III	Quit claim	Nov.	2	1989	220	253
Baker, Mary C.	Reeves-Williams, Inc.	wt	Nov.	3	1989	220	264
Sain, Jeng W. et ux	Mary Ann Slem, et al	wt	Nov	3	1989	220	269
Saddley, Aaron Guy Jr., et ux	Alan Paul Ladd	wt	Nov	3	1989	220	277
Stady, Thomas R., et ux	Edward J. Conshaw, et ux	wt	Nov.	3	1989	220	285
Brower, D. E.	Edward K. Pinkley, et ux	wt	Nov	3	1989	220	293
Blodsoe, Barry S., et ux	Charles Moore, et al	wt	Nov	8	1989	220	295
Burnett, Jerry, et al	Manie B. Casley	wt	Nov	7	1989	220	337
Byrum, Mr. Calvin, et al	Willie B. Matthews	wt	Nov	8	1989	220	374
Bridgforth, Dudley B. et ux	Roy E. Cox	wt	Nov	13	1989	220	432
Biffle, Jany D. et al	Karen S. Poole	wt	Nov	13	1989	220	466
Brooks, Fred	Trustees of St. Timothy United Methodist Church	wt	Nov.	14	1989	220	511
Barton, Michael D., et al	Robert E. Bonal	wt	Nov.	14	1989	220	516
Sell, Susan D. et al	William D. Warner, et ux	wt	Nov	15	1989	220	533
Bailey, Donald E. Jr. et al	F. Matthew McCann, et ux	wt	Nov.	16	1989	220	557
Beth Shalmon World Outreach	S. L. Thompson, et ux	wt	Nov.	16	1989	220	562
Bondurant, James J. et ux	S. L. Thompson, et ux	wt	Nov.	16	1989	220	578
Baker, Diana Marie	Affordable Homes, Inc.	wt	Nov.	17	1989	220	586
Bailey, Robert M., et al	Cone Mills Corp.	wt	Nov.	20	1989	220	614
Brack, William S.	Charles Moore, et al	wt	Nov.	20	1989	220	628
Brigga, Theresa Lantrix	Matthew M. Brigga	Quit claim	Nov.	20	1989	220	680
Buzzarde, Cassandra Lanette	Sharon L. Cain	wt	Nov.	21	1989	VOID	Set for phone no
Bennerman, Alensa E.	Merrilee A. Samerson	Quit claim	Nov	22	1989	220	663
Broadway, Albert L. et ux	Bridgforth Homes, Inc.	wt	Nov	22	1989	220	664
Seck, Melvin L. et ux	Robert Michael Walker et ux	wt	Nov	22	1989	220	668
Buzzard, Cassandra Lanette	Sharon L. Cain	wt	Nov	22	1989	220	675
Birmingham, Maurice E., et ux	Jackie B. Massey, et ux	wt	Nov.	27	1989	220	714
Baler, Diane P., et ux	Mark Anglin	wt	Nov.	27	1989	220	715
Bone, Marshall, et al	James B. Davis Jr. et ux	wt	Nov.	27	1989	220	728
" " " "	" " " " " "	wt	Nov.	27	1989	220	730
" " " "	" " " " " "	wt	Nov.	27	1989	220	732
Saker, Johnny M. et ux	Paul J. Marshall, et ux	wt	Nov	28	1989	220	743
Bernard, James R.	Success of Paul J. Marshall et ux James K. Wilborn	wt	Nov	28	1989	220	752

DeSOTO COUNTY, MISSISSIPPI

Reverse

LAWRENCE-GREENWOOD 10499

GRANTEE	GRANTOR	Nature of Instrument	Date of Filing Instrument			Recorded	
			Month	Day	Year	Book	Page
Banks & Co.	(Eric Gustafson, et ux) George S. McInquale, Sub-Judice	Sub-Judice	Nov	28	1989	220	757
Brown, Barbara R.	Michael Lynn Brown et ux	Quit	Nov	28	1989	220	763
Bank of Mississippi	(Charles Randolph Wilkins, et ux) James L. Wen, Sub-Judice	Quit	Nov	28	1989	220	769
" " "	(Charles W. Cuggant, et ux) "	Sub-Judice	Nov	28	1989	220	772
Brock, James Edmund Jr. et ux	" dba McBride Const. Co. Marion E. McBride	wt	Nov	29	1989	221	24
Bradley, Beverly A.	Alicia A. Brock, et ux	wt	Nov	29	1989	221	28
Bivens, Jeffrey A. et ux	Reeves-Williams Inc.	wt	Nov	30	1989	221	38
Bredy, James R. et ux	Edward J. Cranshaw Jr. et ux	wt	Nov	30	1989	221	58
Bridgforth Properties, Inc.	West Memphis Federal S&L Assn. Federal Savings Bank F/S/A	Special	Dec.	1	1989	221	84
Bone, Marshall, et al	James H. Davis, Jr. et ux	wt	Dec.	1	1989	221	87
Bryant, Elhanan R. et ux	Charles Faren, et ux	wt	Dec.	4	1989	221	95
Briggs, Morris Glen, Jr. et ux	Affordable Home, Inc.	wt	Dec.	4	1989	221	99
Blackwell, David J. et ux	Summerwood Venture	Correction	Dec.	4	1989	221	113
Bennett, Chris P. et ux	Reeves-Williams, Inc.	wt	Dec.	4	1989	221	119
Brasher, Claude Nelson, et ux	Fred A. Brooks	wt	Dec.	5	1989	221	124
Bell, Wade et ux	Wade Bell et ux	wt	Dec.	5	1989	221	144
Blunt, Marion et al	Humphreys Realty, Inc.	Correction	Dec.	5	1989	221	156
Braddock, David A.	Robert W. Allen Jr. et ux	wt	Dec.	6	1989	221	168
Beene, Jamie R.	Jerry W. Prysack	wt	Dec.	6	1989	221	175
Bailey, Lowell, S/B/H	Hall W. Guthrie	wt	Dec.	7	1989	221	205
Bannerman, Lempe E.	Merrilee S. Bannerman	Quit	Dec.	8	1989	221	206
Barden, John Raffin, Jr. et ux	Della F. Franklin	wt	Dec.	8	1989	221	208
Saddley, Aaron Guy Jr. et ux	Alan Sadd	Ro-W	Dec.	11	1989	221	227
Bauchillon, A. W., et ux	McKinley Sutter, et al	wt	Dec.	11	1989	221	238
Bardwell, David	S & S of Mississippi, Inc.	wt	Dec.	12	1989	221	259
Burnett, Jerry L., et al	Earl S. Linehart, et ux	wt	Dec.	12	1989	221	265
Brewer, Steven E.	Marie C. Wellborn	wt	Dec.	13	1989	221	287
Bell, Susan R. et al	Frances Simpson Robinson	Quit	Dec.	15	1989	221	333
Balestrino, Albert J. et al	Cleothly Washington et ux	wt	Dec.	15	1989	221	344
Brady, James M.	Sheryl A. Darna	wt	Dec.	18	1989	221	364
Briggs, Robert L. et ux	Bridgforth Properties, Inc.	wt	Dec.	18	1989	221	402
Bryan & Bryan Associates, Inc.	Bryan & Bryan Associates, Inc.	wt	Dec.	19	1989	221	431 not for cov.
Bridgforth Properties, Inc.	Bridgforth - Lewis Bldg. Inc.	wt	Dec.	19	1989	221	438
Sevill, Joe M. et ux	Reeves-Williams, Inc.	wt	Dec.	21	1989	221	467
Bone, Marshall et al	James H. Davis Jr. et ux	wt	Dec.	21	1989	221	476
" " "	" " " " " "	wt	Dec.	21	1989	221	478
Bridgforth - Lewis Building, Inc.	Glen R. Jayner et ux	wt	Dec.	27	1989	221	547
Brace Brick Home + Hospital for the Homeless	Joe Keasner, et ux	wt	Dec.	27	1989	221	554
Bailey, Lowell S/B/H Better Built	Janita H. Ransom	wt	Dec.	28	1989	221	569
Brandon, Judi D.	Denisa A. Rachel Young, et ux	wt	Dec.	28	1989	221	576
Beath, William C., et ux	Carl Daniel Thomas, Jr. et ux	wt	Dec.	28	1989		
Brazzale, Charles Lee	Evelyn D. Brazzale Ferguson	wt	Dec.	29	1989	221	584
Bryan & Bryan Assoc. Inc.	Bryan & Bryan Motor Co. Inc.	wt	Dec.	29	1989	221	586
Bryant, Linda Scott et al	L. A. Scott et ux	wt	Dec.	29	1989	221	589
Bruton, Nancy Paul	Bobby Louis Bruton	Quit	Dec.	29	1989	221	591
Bridgforth Dudley A.	Yordon R. Brent et al	wt	Dec.	29	1989	221	592





DeSOTO COUNTY, MISSISSIPPI  
Reverse

1990

LAWRENCE-GREENWOOD 10488

GRANTEE	GRANTOR	Nature of Instrument	Date of Filing Instrument			Recorded	
			Month	Day	Year	Book	Page
Bradshaw, John L., et ux	Clifford C. Krome, et ux	wt	Jan.	2	1990	221	618
Brasher, Barbara J.	John L. Hazlegrove, et ux	wt	Jan.	2	1990	221	619
Brown, Robert H. et ux	Church of God at Southaven	wt	Jan.	3	1990	221	639
Busby, Roy et ux	Roy Busby	wt	Jan.	4	1990	221	666
Bernard G. Hyssey et al Bernard Associates P/B/A	Richard Neal	wt	Jan.	5	1990	221	689
Booth, William E. et ux	Carl Daniel Graves, Jr. et ux	wt	Jan.	5	1990	221	714
Banks, Kenneth B.	Dempsey E. Bonnermen	wt	Jan.	5	1990	221	722
Barnett, William C. Jr.	Sally S. Morrow	wt	Jan.	8	1990	221	747
Button, Durnont D. et ux	Alfred W. Heron et ux	wt	Jan.	9	1990	221	764
Seno, James A. et ux	Marcella Ann (Horton) Lewis	wt	Jan.	9	1990	221	774
Brown, Alan A.	Thomas W. King, Jr.	wt	Jan.	9	1990	221	776
" " "	" " " "	wt	Jan.	9	1990	221	777
" " "	" " " "	wt	Jan.	9	1990	221	778
Busby, J. J., et ux	Bridgeth Homes, Inc.	wt	Jan.	11	1990	222	10
Bynum, Johnetta W.	Henrietta A. Williams	wt	Jan.	11	1990	222	15
Brown, Ronald C., et ux	Robert D. Allen	wt	Jan.	11	1990	222	27
Bushong, William L. et ux	John C. Jiner, et ux	wt	Jan.	16	1990	222	58
Bernard, Sally R.	Duy B. Bernard	wt	Jan.	16	1990	222	86
Burks, J. E. Jr. et al	Jim Cox Memorial Gardens, Inc. et al	wt	Jan.	17	1990	222	153
Bridgeth Calvin, et ux	Obie Bridgeth, et ux	wt	Jan.	18	1990	222	287
Black, James O., et ux	Ronnie L. Black, et ux	wt	Jan.	19	1990	222	292
Barnette, Ralph D. et ux	Annie J. Pierce	wt	Jan.	19	1990	222	302
Burt, Dennis Gordon III et al	Dennis Gordon Burt III et al	wt	Jan.	22	1990	222	306
Baker, Mlynn	Joe H. Bryan	wt	Jan.	22	1990	222	307
Bailey, Lowell P/B/A	Hal W. Kuthrie	wt	Jan.	22	1990	222	317
Bryan + Bryan Motor Co, Inc.	Stonehedge Place Partners, Inc.	wt	Jan.	23	1990	222	325
" " " " "	" " " " "	wt	Jan.	23	1990	222	328
Bryan + Bryan Associates, Inc.	Bryan + Bryan Motor Co. Inc.	wt	Jan.	23	1990	222	330
Bechel, Frank B.	A. L. Walters et al P/B/A	wt	Jan.	24	1990	222	353
Brauer, Robert E. et ux	Baker Belt Homes	wt	Jan.	24	1990	222	406
Barnett, Dennis Alan	Dennis A. Barnett, et al	wt	Jan.	24	1990	222	407
Bryan + Bryan Assoc., Inc.	Bryan + Bryan Motor Co., Inc.	wt	Jan.	25	1990	222	416
" " " " "	Bryan + Bryan Motor Co., Inc.	wt	Jan.	25	1990	222	417
Byford, John J.	Leborah A. Byford	wt	Jan.	25	1990	222	431
Bryant, Jane E. et ux	David W. Jackson, Jr. et ux	wt	Jan.	25	1990	222	436
Brown, Wilham A. et al	William L. Dykely, et ux	wt	Jan.	25	1990	222	441
Betterton, Teresa	Robert W. Betterton	wt	Jan.	29	1990	222	452
Bryan + Bryan Assoc.	William E. Allen	wt	Jan.	26	1990	222	458
Bryan + Bryan Assoc. Inc.	Bryan + Bryan Motor Co., Inc.	wt	Jan.	30	1990	222	514
" " " " "	" " " " "	wt	Jan.	30	1990	222	517
Beckham, Robert Jr. et ux	Robert Beckham Jr.	wt	Jan.	30	1990	222	622
Becker, Barbara J.	John L. Hazlegrove, et ux	wt	Feb.	2	1990	222	529
Bealy, Judy Lorene et al	Alexander Conate, Inc.	wt	Jan.	31	1990	222	531
Brewer, Jeffrey D. et ux	Amner M. Amner	wt	Jan.	31	1990	222	542
Baldwin, John W., et ux	Affordable Homes, Inc.	wt	Feb.	2	1990	222	578
Burns, J. J., et ux	Bridgeth Properties, Inc.	wt	Feb.	2	1990	222	584

Marshall

DeSOTO COUNTY, MISSISSIPPI

Reverse

LAWRENCE-GREENWOOD 10488

GRANTEE	GRANTOR	Nature of Instrument	Date of Filing Instrument			Recorded	
			Month	Day	Year	Book	Page
Bridgforth Homes, Inc.	Bridgforth - Lewis Building, Inc.	wt	Feb.	2	1990	222	585
Bailey, Lowell & 1/2a Better Built Homes	Hal W. Guthrie	wt	Feb.	2	1990	222	590
(Beasnett) Nancy W. Hatcher	James Stewart Beasnett	Quit Claim	Feb	6	1990	222	627
Bigger, Jean Hughes et al	Gloyd D. Jauchild et ux	wt	Feb	6	1990	222	655
Baker, Flynn	Cherion U.S.A. Inc	wt	Feb	6	1990	222	657
Bryan, Bryan Motor Co Inc	Gupto Sales Training Institute	Quit Claim	Feb.	7	1990	222	669
Bryan, Gerald W. D/B/H	Bryan & Bryan Motor Co Inc	wt	Feb.	7	1990	222	671
Brynum, Carl Douglas et ux	Carl Brynum, et al	wt	Feb.	7	1990	222	673
Boggs, Norma J.	Keith Murphree, et ux	wt	Feb.	7	1990	222	675
Ballard, Bettye H.	Bettye H. Ballard, et al	Quit Claim	Feb.	7	1990	222	684
Bitonti, Barbara A.	John H. Kelloway, et ux	wt	Feb.	8	1990	222	714
" " "	" " " " "	wt	Feb.	8	1990	222	717
Barnes, Jeffrey E. et ux	Reeves-Williams, Inc.	wt	Feb	9	1990	222	738
Barbair, Walter A. et ux	Irak L. Watts et ux	Assignment	Feb	12	1990	222	761
Sechel, Frank D.	H. S. H. & S. Corp.	wt	Feb	12	1990	222	772
Ball, Jerry L. et ux	Betty S. Arnold	wt	Feb.	13	1990	222	782
Bryan, Steve H.	Norich Goodman Investment Co	wt	Feb.	13	1990	222	790
Bank of Mississippi	John C. Underwood Jr, trustee	Substituted trustee	Feb.	14	1990	222	811
Secher, James J. et ux	Roberto J. Secher	Quit Claim	Feb	15	1990	223	8
Syrum, Johnny W.	Anthony W. Smith	wt	Feb	15	1990	223	10
Sewer, Richard L. et ux	W. Edward French, et ux	wt	Feb	15	1990	223	14
Bryan & Bryan Assoc. Inc	Bryan & Bryan Motor Co. Inc	wt	Feb	20	1990	223	2
Seuchellon, Yvonne A.	A. W. Seuchellon et ux	wt	Feb	16	1990	223	25
Black, James O. et ux	Curtis Cretcher	wt	Feb	16	1990	223	1
Brooks, Fred A.	James C. Dixon et ux	wt	Feb	16	1990	223	36
Baler, Leonard Marshall et ux	Bettye H. Ballard	wt	Feb	16	1990	223	38
Bryant, Charles A.	Edward E. Atkinson et ux	wt	Feb	20	1990	223	57
Barr, Laurie J. et ux	David M. Matthews	wt	Feb.	21	1990	223	98
Baler, Leonard Marshall, et ux	James W. Williams, et ux	wt	Feb.	21	1990	223	101
Soling, Vernon M. et ux	Richard Todd	wt	Feb	20	1990	223	63
Bramlett, Fulton J., et ux	Bryan & Bryan Associates, Inc.	wt	Feb.	22	1990	223	128
Baler, Wendell H., et ux	Mark S. Anglin	wt	Feb.	22	1990	223	140
Banford, Yvonne H., et al	Larry Howell, et al	wt	Feb.	22	1990	223	142
Bauchman, Mary B., et al	" "	wt	Feb	22	1990	223	142
Ballard, Marc L., Jr.	Evelyn K. Ballard	Quit Claim	Feb.	22	1990	223	167
Branks, Fred A., et ux	Mona R. Luperdus	wt	Feb.	22	1990	223	171
Bougard, Virge	Thomas W. King, Jr. et al	wt	Feb.	23	1990	223	193
" "	Thomas W. King, Jr.	wt	Feb.	23	1990	223	195
Brannon, Joe F. Sr. et ux	Jerry Dean Jones, et ux	wt	Feb.	27	1990	223	233
Benchmark Homes Inc.	Ralph R. Pedersen, et ux	Quit Claim	Feb.	27	1990	223	244
Brea, Suska D.	Steven W. Brea	Quit Claim	March	1	1990	223	260
Baling, James A.	Samara J. Baling	Quit Claim	Feb.	28	1990	223	298
Bailey, Lowell & 1/2a Better Built Homes	DeSoto Development Co.	wt	March	1	1990	223	329
Bunn, David E., et al	Affordable Homes, Inc.	wt	March	1	1990	223	332
Beam, Sonny J.	Mildred A. Turner	wt	March	2	1990	223	364
Beard, Keith E.	Walter Huffman, et ux	wt	March	2	1990	223	373



DeSOTO COUNTY, MISSISSIPPI

Reverse

LAWRENCE-GREENWOOD 10499

GRANTEE	GRANTOR	Nature of Instrument	Date of Filing Instrument			Recorded	
			Month	Day	Year	Book	Page
Brown, Gladys S.	M. N. Bokannon, et al	wt	Mar	5	1990	223	407
Byrum, Calvin L. et ux	Willie B. Matthews	wt	March	6	1990	223	413
Bloodworth, Walter G.	Secretary of Housing and Urban <sup>Dev. of Wash DC</sup>	wt	March	6	1990	223	427
Brooks, Fred A. et ux	Rainer K. Roggan, et ux	wt	March	6	1990	223	437
Bell, Archie J. et ux	Billy C. Ray, et ux	wt	Mar	8	1990	223	458
Billings, William Robert	Sidney Xavier Hurdle, Jr.	wt	March	9	1990	223	460
Bailey, Lowell & 1/2 Betty Bill	Hal W. Guthrie	wt	March	9	1990	223	496
Valentine, David C., et ux	Reuss-Williams, Inc.	wt	March	9	1990	223	504
Bishop, Winford Jr. et ux	James L. Watkins et ux	wt	Mar.	12	1990	223	532
Budgforth Home, Inc.	Larry W. Budgforth	wt	Mar	12	1990	223	545
Bake, Clayton S. et ux	Affordable Homes, Inc.	wt	Mar	12	1990	223	552
Budgforth Larry W.	DeSoto Dev. Co.	wt	Mar	13	1990	223	569
Brown, Howard L.	Yee May L. Jong	wt	Mar.	13	1990	void	wt for netting
Brooks, Fred A. et ux	Cindy Hamilton	wt	Mar	13	1990	223	573
Brown, William A., et al	Betty J. Valentine	wt	Mar	13	1990	223	574
Brock, Selmadge V., et ux	Affordable Homes, Inc.	wt	Mar.	14	1990	223	601
Barber, Randle, P/B/H	Michael E. Boone, et al	wt	March	15	1990	void	net for con
" " "	Carolyn D. Dalley Sullivan	wt	March	15	1990	"	" " " "
Bing, Cecil E. et ux	Annis Guilliams, et ux	wt	March	15	1990	223	607
Baker, James L. et ux	United States of America	wt	March	15	1990	223	627
Blunt, Marion, et al	Capra Construction Co.	wt	March	16	1990	223	639
Bryan & Bryan Associates	William E. Allen	wt	March	16	1990	223	643
Bramlett, Jacky R. et ux	Marion L. Wright et ux	wt	Mar	19	1990	223	665
Brown, Herbert H. et ux	Jim Mason, et al	wt	March	20	1990	223	691
Bunn, David E. et al	Affordable Homes, Inc.	wt	March	20	1990	223	695
Brown, Howard L.	Yee May L. Jong	wt	March	20	1990	223	716
Beno, James A. et ux	DeSoto Development Company	wt	March	21	1990	223	732
Bishop, Gary K. et ux	Citizens Federal Bank	wt	March	21	1990	223	745
Bryant, Billy E. et ux	Cindy J. Furnish Cattaneo	wt	March	21	1990	223	750
Bridgforth, Dudley B. Jr. et al	Robertene R. Bridgforth	wt	March	21	1990	223	751
Bine, Estelle Williams	DeSoto County, Miss.	Row	March	22	1990	ERROR	
Byrd, David E., et ux	Paul Ray Byrd, et ux	wt	March	22	1990	223	760
Birmingham, Maurice E. et ux	Robert Kogler, et ux	wt	March	22	1990	223	761
Berggren, James L. et ux	John A. Woods	wt	March	26	1990	224	8
Brewer, James W. et ux	Northwest Builders, Inc.	wt	March	26	1990	224	37
Baines, Rhonda H.	Jeffrey K. Baines	wt	March	27	1990	224	52
Bowman, George B. Jr. et ux	Robert M. Williams et al	wt	March	27	1990	224	63
" " " " " "	George B. Bowman Jr. et ux	wt	March	27	1990	224	64
" " " " " "	Underfirst Inc.	wt	March	27	1990	224	65
Burner, Patricia et al	Ricky L. Pyron, et ux	wt	March	27	1990	224	75
Becker, Bradley R. et ux	Edgar P. Gilmore et ux	wt	Mar	28	1990	224	91
Branum, George R. et ux	Frank H. Hawkins, et ux	wt	Mar	28	1990	224	112
Valentine, Rose Daniel et al	Charlet M. Daniel	wt	Mar	28	1990	224	117
Broulee, Steve P. et al	U. Z. Craiser	wt	March	30	1990	224	89
Brawner, Geraldine A. et al	Iron Laduma Smith,	wt	March	29	1990	224	126
Blankenship, J. B. et ux	Bridgforth Properties, Inc.	wt	March	29	1990	224	129

DeSOTO COUNTY, MISSISSIPPI

Reverse

LAWRENCE-GREENWOOD 10459

GRANTEE	GRANTOR	Nature of Instrument	Date of Filing Instrument			Recorded	
			Month	Day	Year	Book	Page
Rallou, Paul O., et al	Redwood Investments, Ltd.	wt	March	30	1990	224	172
Rand, Joan M.	" " "	wt	March	30	1990	224	190
Britt, Robert Wayne, et al	Williams J. Ward, et al	wt	April	2	1990	224	277
Britt, Robert Wayne	" "	wt	April	2	1990	224	281
Brownlee, Steve P., et al	U. J. Craigen	corrective wt	April	5	1990	224	323
Brentwood Group, Inc.	Pamela Bailey Edwards, et al	wt	April	5	1990	224	348
" " "	Edward Curtis	wt	April	5	1990	224	350
Buckham, Cecil B., et ux	Mike Watson	wt	April	5	1990	224	356
Broadway, Russie C., et ux	Earline D. Cleveland	wt	April	6	1990	224	367
Bumpson, Billy Wayne	Mary J. (Mac) Bumpson	wt	April	6	1990	224	391
Brown, Marvin J., et ux	Williams B. Singleton, et al	wt	April	6	1990	224	394
Burnett, Jerry J., et al	Alexander Construction, Inc.	wt	April	6	1990	224	396
Bridgforth Homes, Inc.	Don Markle Const. Co. Inc.	wt	April	10	1990	224	609
" " "	Don Markle	wt	April	10	1990	224	610
Sanctimon Mtg. Corp.	(Walter L. Leonard, et al) Mark J. Davis, Sub Juvator	wt Sub Juvator deed Quit. Claim	April	12	1990	224	668
Baker, Deanna L.	Jeffery Alan Baker	wt	April	12	1990	224	674
Burke, Henry Keith, et ux	Reeves-Williams, Inc.	wt	April	12	1990	224	677
Bartholomew, Jack M., et ux	Maurice D. Luke et al	wt partition	April	12	1990	224	683
Bridgforth, Larry W.	Dudley S. Bridgforth, Jr.	deed partition	April	16	1990	224	722
Bridgforth, Dudley S. Jr.	Margaret S. King Sanford, et al	deed	April	16	1990	224	726
Bacchus, Janice B., et ux	Norris V. Crump	wt	April	18	1990	224	771
Britt, Billy Ray, et ux	Robert D. Halland, et ux	wt	April	19	1990	225	13
Barker, Ralph V., Jr.	Billy Ray Britt, et ux	wt	April	19	1990	void wt for notary seal	
Bank of Mississippi	B. M. Mc Lemore	wt	April	19	1990	225	30
Bryant, Charles A.	Kevin R. Rust et ux	wt	April	20	1990	225	43
Bronge, Michael P.	Dana L. Bronge	Quit. Claim	April	20	1990	225	51
Bailey, Edward, et ux	W. Sid Franklin, Jr.	wt	April	23	1990	225	64A
Bailey, Lowell, et al	Triad Development Ltd.	wt Quit. Claim	April	18	1990	224	775
Brown, Ernestus J. et ux	Katie Mae Dipton Brown	Quit. Claim	April	24	1990	225	88
Bumbelow, Debbie	Tom E. Bumbelow	Quit. Claim	April	24	1990	225	101
Bridgforth Properties, Inc.	Larry W. Bridgforth	wt Quit. Claim	April	24	1990	225	104
Brown, Michael Lynn	Heusa Anne Brown Davis	wt	April	25	1990	225	124
Briester, James Winifred Jr.	David L. Jones, et ux	wt	April	30	1990	225	220
Barker, Ralph V., Jr.	Billy Ray Britt, et ux	wt	April	30	1990	225	231
Barber, Aden B.	Kenneth W. Woods, et ux	wt	April	30	1990	225	238
Baughn, Marsha L.	Mary P. Edwards, et al	wt	April	30	1990	225	242
Burford, Christopher E. et ux	Hanson Guth et ux	wt	May	1	1990	225	258
Bridgforth Homes, Inc.	Plum Point Place Ltd	wt	May	2	1990	225	305
" " "	Bridgforth-Lewis Builders, Inc.	wt	May	2	1990	225	312
" " "	" " " "	wt	May	2	1990	225	313
Bailey, Jerry A., et ux	Paula J. Mitchell, et al	wt	May	2	1990	225	315
Bullock, Alfred et ux	Juni Oaks Memorial Gardens Inc.	wt	May	3	1990	225	375
Banks, Ruby L.	James E. Banks, et ux	wt	May	3	1990	225	392
Burnett, Jerry J.	Betty B. Whitten Jenkins	wt	May	3	1990	225	398
Bames, Wilburn C., et ux	Reeves-Williams Inc.	wt	May	4	1990	225	402
Brooks, Jeffery W. et ux	Edmond P. Seifert, et ux	wt	May	4	1990	225	403

DeSOTO COUNTY, MISSISSIPPI

Reverse

LAWRENCE-GREENWOOD 10499

GRANTEE	GRANTOR	Nature of Instrument	Date of Filing Instrument			Recorded	
			Month	Day	Year	Book	Page
Bone, Marshall, et al	David C. Morris, et ux	wt	May	4	1990	225	405
Bryan + Bryan Assoc., Inc.	William E. Alban	wt	May	4	1990	225	413
Bishop, Ronald J., et ux	Charles E. Foren, et ux	wt	May	7	1990	225	431
Bowen, James Lee, Jr.	Verletta Jeffries Thompson	wt	May	7	1990	225	445
Barker, Patrick, et ux	Reeves-Williams Inc.	wt	May	8	1990	225	456
Brewer, James E.	Rosalie B. Flynn, et al	partition deed	May	8	1990	225	458
Brewer, J.D. Jr.	" " " "	partition deed	May	8	1990	225	461
Brewer, Robert Lee, et al	" " " "	partition deed	May	8	1990	225	467
Bone, Marshall, et al	Hyman Hines, Inc.	wt	May	7	1990	225	421
Broadway, Bessie C. et vir	Earline D. Cleveland	wt	May	10	1990	225	547
Brynum, James, et ux	James E. Hanks	wt	May	11	1990	225	559
Bishop, Douglas E., et ux	Reeves-Williams, Inc.	wt	May	14	1990	225	597
Bone, Marshall, et al	Rodney H. Scott, et ux	wt	May	14	1990	225	599
Bailey, Lowell	John Steven Weatherly, et ux	assumption wt	May	14	1990	225	601
Bragg, Samuel E.	Susan M. Bragg	wt claim indef	May	14	1990	225	624
Barber Logging & Lumber	John E. Sartain, et al	deed	May	14	1990	225	634
Bridge, Michael L., et al	M.W. Sandidge	wt	May	17	1990	225	692
" " " "	" " " "	wt	May	17	1990	225	694
Bass, Matthew D. et ux	Alanny R. Screwing, et ux	wt	May	17	1990	225	697
Bullard, Huer W. et al	Conteller J. Bullard	deed of part	May	18	1990	225	712
Balough, Randolph C., et ux	John H. Home, et ux	wt	May	21	1990	225	759
Belanger, Randall C. et ux	William L. Anderson, et ux	assumption wt	May	21	1990	225	780
Bowlin, George W. Jr. et ux	Allan R. Moss et ux	wt	May	22	1990	226	18
Bowles, David Allen	J. William Bowles, et ux	wt quit claim	May	24	1990	226	64
<del>Devey, Beverly</del>	<del>Wanda E. Battle</del>	<del>wt</del>	<del>May</del>	<del>24</del>	<del>1990</del>		
Bridgforth Homes, Inc.	Bridgforth Properties, Inc.	wt	May	25	1990	226	95
Banks, Ruby L.	James E. Banks, et ux	wt	May	23	1990	226	43
Baker, James E., et ux	Bridgforth-Lewis Bros. Inc.	wt	May	29	1990	226	148
Barnes, Jason Eric, et ux	Walter Malley Mathys, et ux	wt	June	1	1990	226	200
Benson, Harry E., et ux	Patrick D. Fitzgerald, et ux	wt	June	1	1990	226	231
Box, Buddy C., et ux	John J. McKram, et ux	wt	June	4	1990	226	243
Baker, Steven H., et ux	Gladine Lisco	wt	May	31	1990	226	187
Burnett, Jerry J.	Betty B. Whitten Jenkins	wt	May	31	1990	226	186
Bryant, George Walter	Mary Katherine J. McCoy, et ux	wt	June	6	1990	226	355
Bottle, Wanda E.	Beverly E. Devey	wt	May	24	1990	226	74
Boehm, Robert Max Jr. et ux	Donald E. Bailey, et ux	wt	May	29	1990	net for tel#	
<del>Burnett, Jerry J.</del>	<del>Betty B. Whitten Jenkins</del>	<del>wt</del>	<del>May</del>	<del>31</del>	<del>1990</del>	<del>see above</del>	
<del>Baker, Steven H. et ux</del>	<del>Gladine Lisco</del>	<del>wt</del>	<del>May</del>	<del>31</del>	<del>1990</del>	<del>see above</del>	
Bratton, Lisa, et al	Corner Stone Builders	wt	June	4	1990	226	241
Brooks, Mary Haynes	Annie B. Goodman	R.O.W	June	4	1990	226	251
Boehm, Robert Max Jr., et ux	Donald E. Bailey, et ux	wt quit claim	June	7	1990	226	377
Brandon, James J.	Carol D. Brandon	wt	June	8	1990	226	451
Bridgforth Homes, Inc.	Bridgforth Properties, Inc.	wt	June	11	1990	226	472
Blanton, Joseph B., et ux	Affordable Homes, Inc.	wt	June	11	1990	226	477
<del>Burison, Paul, et ux</del>	<del>The State Highway Dept.</del>	<del>land claim</del>	<del>June</del>	<del>12</del>	<del>1990</del>		
" " " "	" " " "	wt	June	12	1990		

EXCOR

EXCOR

see above

see above

WMS



DeSOTO COUNTY, MISSISSIPPI

Reverse

LAWRENCE-GREENWOOD 10489

*Transferred  
to previous page*

GRANTEE	GRANTOR	Nature of Instrument	Date of Filing Instrument			Recorded	
			Month	Day	Year	Book	Page
<del>Bottle, Wanda E.</del>	<del>Beverly E. Dewey</del>	<del>WT</del>	<del>May</del>	<del>24</del>	<del>1990</del>		
<del>Bachm, Robert Max, Jr.</del>	<del>Donald E. Bailey, et ux</del>	<del>wt</del>	<del>May</del>	<del>29</del>	<del>1990</del>		<del>int for title #15</del>
<del>Burnett, Jerry T.</del>	<del>Betty B. Whitten Jenkins</del>	<del>wt</del>	<del>May</del>	<del>31</del>	<del>1990</del>		
<del>Baker, Steven D., et ux</del>	<del>Gladine Lisco</del>	<del>wt</del>	<del>May</del>	<del>31</del>	<del>1990</del>		
<del>Bishop, Anne P.</del>	<del>Alexander Conrad, et ux</del>	<del>wt</del>	<del>June</del>	<del>12</del>	<del>1990</del>	<del>226</del>	<del>555</del>
<del>Baker, Bradley R., et ux</del>	<del>Joel Q. Prather</del>	<del>wt</del>	<del>June</del>	<del>14</del>	<del>1990</del>	<del>226</del>	<del>597</del>
<del>Bullins, William K., et ux</del>	<del>William L. Poppeler, et ux</del>	<del>wt</del>	<del>June</del>	<del>15</del>	<del>1990</del>	<del>226</del>	<del>666</del>
<del>Brook, Tyler M., et ux</del>	<del>William M. Donlap, et ux</del>	<del>wt</del>	<del>June</del>	<del>15</del>	<del>1990</del>	<del>226</del>	<del>673</del>
<del>Britton, Betty R.</del>	<del>The State of Mississippi</del>	<del>patent</del>	<del>June</del>	<del>10</del>	<del>1990</del>	<del>226</del>	<del>557</del>
<del>Barnes, Vincent A., et ux</del>	<del>Alamac Court Co. et ux</del>	<del>wt</del>	<del>June</del>	<del>15</del>	<del>1990</del>	<del>226</del>	<del>630</del>
<del>Bell, George, et al</del>	<del>Sun Oaks Memorial Gardens</del>	<del>wt</del>	<del>June</del>	<del>15</del>	<del>1990</del>	<del>226</del>	<del>654</del>
<del>Bone, Marshall, et al</del>	<del>Hymman Homes, Inc.</del>	<del>wt</del>	<del>June</del>	<del>11</del>	<del>1990</del>	<del>226</del>	<del>478</del>
<del>Berryhill, Dennis R., et ux</del>	<del>Ralph D. King</del>	<del>wt</del>	<del>June</del>	<del>18</del>	<del>1990</del>	<del>226</del>	<del>690</del>
<del>Brentwood Group, Inc.</del>	<del>West Assets Co. Dev. Co. et ux</del>	<del>wt</del>	<del>June</del>	<del>18</del>	<del>1990</del>	<del>226</del>	<del>694</del>
<del>Bradley, Vickie Moore</del>	<del>Jonny Reel</del>	<del>wt</del>	<del>June</del>	<del>19</del>	<del>1990</del>	<del>226</del>	<del>709</del>
<del>Brant, Rayce L., et ux</del>	<del>Lawrence R. Sproth et ux</del>	<del>wt</del>	<del>June</del>	<del>20</del>	<del>1990</del>	<del>226</del>	<del>753</del>
<del>Betterton, Bessie R., et al</del>	<del>Archie J. Ball, et ux</del>	<del>wt</del>	<del>June</del>	<del>20</del>	<del>1990</del>	<del>226</del>	<del>776</del>
<del>Barrett, Louis W., et ux</del>	<del>Michael P. Bronze</del>	<del>wt</del>	<del>June</del>	<del>21</del>	<del>1990</del>	<del>226</del>	<del>779</del>
<del>Barber Logging Lumber, Inc.</del>	<del>Carolyn S. Talley Sullivan</del>	<del>deed</del>	<del>June</del>	<del>21</del>	<del>1990</del>	<del>226</del>	<del>785</del>
<del>" " " " " "</del>	<del>Joyce H. Boone, et al</del>	<del>deed</del>	<del>June</del>	<del>21</del>	<del>1990</del>	<del>226</del>	<del>787</del>
<del>Bone, Marshall, et al</del>	<del>Hymman Homes, Inc.</del>	<del>wt</del>	<del>June</del>	<del>22</del>	<del>1990</del>	<del>226</del>	<del>798</del>
<del>Bullard, Edison, et ux</del>	<del>Frances Jackson Jr. et al</del>	<del>wt</del>	<del>June</del>	<del>22</del>	<del>1990</del>	<del>226</del>	<del>807</del>
<del>Blank, Oscar Dwight, et ux</del>	<del>Robert A. Orr</del>	<del>wt</del>	<del>June</del>	<del>27</del>	<del>1990</del>	<del>227</del>	<del>1</del>
<del>Bowles, Patricia J.</del>	<del>Bridgford Homes, Inc.</del>	<del>wt</del>	<del>June</del>	<del>25</del>	<del>1990</del>	<del>227</del>	<del>14</del>
<del>Bevels, Deborah R.</del>	<del>Jerry Lee Hansard</del>	<del>wt</del>	<del>June</del>	<del>25</del>	<del>1990</del>	<del>227</del>	<del>15</del>
<del>Blair, Shirley S.</del>	<del>Thomas G. Dickman</del>	<del>wt</del>	<del>June</del>	<del>26</del>	<del>1990</del>	<del>227</del>	<del>64</del>
<del>Bailey, Howell dba Better Built</del>	<del>DeSoto Dev. Co.</del>	<del>wt</del>	<del>June</del>	<del>26</del>	<del>1990</del>	<del>227</del>	<del>67</del>
<del>Bone, Marshall, et al</del>	<del>Dudley B. Bridgforth, Jr., et al</del>	<del>WT</del>	<del>June</del>	<del>27</del>	<del>1990</del>		
<del>Blanton, William R., et ux</del>	<del>Johnny Billings et ux</del>	<del>wt</del>	<del>June</del>	<del>28</del>	<del>1990</del>	<del>227</del>	<del>154</del>
<del>Byram, Barney Paul</del>	<del>Wayle D. Byram, et ux</del>	<del>Quit. Claim</del>	<del>June</del>	<del>29</del>	<del>1990</del>	<del>227</del>	<del>186</del>
<del>Brents, Ben, et ux</del>	<del>James E. Metz, et ux</del>	<del>wt</del>	<del>July</del>	<del>2</del>	<del>1990</del>	<del>227</del>	<del>228</del>
<del>Brooks, Beverly L., et al</del>	<del>G.F. Plunk</del>	<del>WT</del>	<del>July</del>	<del>3</del>	<del>1990</del>	<del>227</del>	<del>247</del>
<del>Browning, Danny R., et ux</del>	<del>Michael Gaines Lee, et ux</del>	<del>WT</del>	<del>July</del>	<del>3</del>	<del>1990</del>	<del>227</del>	<del>250</del>
<del>Blair, Ginger C.</del>	<del>Reeves-Williams, Inc.</del>	<del>wt</del>	<del>July</del>	<del>3</del>	<del>1990</del>	<del>227</del>	<del>287</del>
<del>Bruckman, Gerald T., et ux</del>	<del>Stephen J. Petkoff</del>	<del>wt</del>	<del>July</del>	<del>3</del>	<del>1990</del>	<del>227</del>	<del>292</del>
<del>Beford, Nelle H.</del>	<del>Alexander Conaly, Inc.</del>	<del>wt</del>	<del>July</del>	<del>5</del>	<del>1990</del>	<del>227</del>	<del>296</del>
<del>Bayles, Mike, et al</del>	<del>Headly Federal Bank for Savings</del>	<del>wt</del>	<del>July</del>	<del>10</del>	<del>1990</del>	<del>227</del>	<del>338</del>
<del>Bank of Mississippi</del>	<del>James L. Weir, sub. trustee</del>	<del>Trustee</del>	<del>July</del>	<del>12</del>	<del>1990</del>	<del>227</del>	<del>405</del>
<del>Badon, Henry L., et ux</del>	<del>Kenneth W. Turner, et ux</del>	<del>wt</del>	<del>July</del>	<del>12</del>	<del>1990</del>	<del>227</del>	<del>429</del>
<del>Bone, Marshall, et al</del>	<del>James M. Davis Jr., et ux</del>	<del>wt</del>	<del>July</del>	<del>13</del>	<del>1990</del>	<del>227</del>	<del>440</del>
<del>Bridgforth, Dudley B., Jr., trustee</del>	<del>John W. Hymeman</del>	<del>wt</del>	<del>July</del>	<del>16</del>	<del>1990</del>	<del>227</del>	<del>450</del>
<del>Commercial &amp; Industrial Bank</del>	<del>D. B. Bridgforth, Jr., trustee</del>	<del>Trustee</del>	<del>July</del>	<del>17</del>	<del>1990</del>	<del>227</del>	<del>464</del>
<del>Boatmen Bank of Tennessee</del>	<del>Elhanan R. Bryant, et ux</del>	<del>wt</del>	<del>July</del>	<del>17</del>	<del>1990</del>	<del>227</del>	<del>481</del>
<del>Bryant, Elhanan R., et ux</del>	<del>Sunburst Bank</del>	<del>wt</del>	<del>July</del>	<del>17</del>	<del>1990</del>	<del>227</del>	<del>483</del>
<del>Brown, William A., et ux</del>	<del>Northwest Builders, Inc.</del>	<del>wt</del>	<del>July</del>	<del>18</del>	<del>1990</del>	<del>227</del>	<del>508</del>
<del>Bradley, Anthony Wayne, et ux</del>	<del>Maria Jean Long</del>	<del>wt</del>	<del>July</del>	<del>18</del>	<del>1990</del>	<del>227</del>	<del>509</del>
<del>Byrd, Kenneth L., et ux</del>							

DeSOTO COUNTY, MISSISSIPPI

Reverse

LAWRENCE-GREENWOOD 10499

GRANTEE	GRANTOR	Nature of Instrument	Date of Filing Instrument			Recorded	
			Month	Day	Year	Book	Page
Brown, Jackie W.	James J. Hayland, et ux	wt	July	18	1990	227	517
Brown, Johnny R.	Johnny R. Brown, et al	Quit Claim	July	20	1990	227	567
Brown, David E.	Blenda Ann York	Quit Claim	July	23	1990	227	571
Bank of Mississippi	Mason & Sons, Inc.	wt	July	23	1990	227	572
Bell, Jack	Sobley Paul Robbins, et ux	wt	July	23	1990	227	587
B.C.O. Investments	Union Planters Nat'l Bank, trustee	special wt	July	23	1990	227	589
Seasley, Joseph E.	don Markle Constr. Co., Inc.	wt	July	23	1990	227	592
Bacon, Lewis Vance, et ux	Corner Stone Builders	wt	July	26	1990	227	659
Baker, Floyd R., II, et ux	Gene W. McKee, et ux	wt	July	26	1990	227	660
Bright, Norma Jean	Jerry M. Jones & Gordon, et ux Jerry M. Jones M/A	wt	July	26	1990	227	671
Bray, Michael P.	Michael P. Bray, et ux	Quit Claim	July	27	1990	227	701
Barnett, Ginger L. et al	Brentwood Group, Inc.	wt	July	27	1990	227	688
Barrett, William Tommy	Taren Elaine Warren Barrett et ux	wt	July	27	1990	227	707
Brummett, Robert W., Jr., et ux	Renee Williams, Inc.	wt	July	30	1990	227	724
Bramlett, Jacky L., et ux	Jacky L. Bramlett, et ux	wt	July	30	1990	227	725
Black, Selma et ux	Selby W. Black, et ux	wt	July	30	1990	227	713
Burford, Horace L., et ux	John W. Hyneman	wt	July	31	1990	227	737
Branscum, Melvin R., et al	Mmc, Inc.	wt	July	31	1990	227	753
Burnett, Jerry J., et al	John W. Hyneman	wt	Aug.	1	1990	227	770
Bond, Michael J., et ux	Harold D. Henley, et ux	wt	Aug.	1	1990	227	791
Bogan, Robert L., et ux	Patsy Ruth Camp	wt	Aug.	1	1990	227	806
Bass, Michael J., et ux	Clyde L. Bass, et ux	wt	Aug.	3	1990	228	55
Ball, Jerry L.	Rena W. Ball	wt	Aug.	3	1990	228	57
Benson, Robert Sloan, et ux	Laurel D. Moore	wt	Aug.	6	1990	228	72
Bistolfi, Lisa L., et al	Mary M. Vest	wt	Aug.	6	1990	228	88
Bridgetown Homes, Inc.	De Soto Development Co.	wt	Aug.	7	1990	228	104
Billinga, Johnny N., et ux	C.P. Parker	wt	Aug.	8	1990	228	111
Bishop, Wyatt, et ux	Mally R. Marcum	wt	Aug.	8	1990	228	112
Bank of Mississippi	(Dorothy A. Hancock, et ux), George S. McIngvale, Sub. Trustee	Trust Deed	Aug.	8	1990	228	117
Bell, Susan L., et al	Frances Dimpsey Robinson	Quit Claim	Aug.	8	1990	228	123
Bresant, Carl D., et ux	Reeves & Williams Builders, Inc.	wt	Aug.	9	1990	228	136
Bridgetown Community Assn., Inc.	Stanley Quarles, et ux	wt	Aug.	10	1990	228	179
Bone, Marshall, et al	Magnolia Partners	wt	Aug.	10	1990	228	163
Brentwood Group, Inc.	Hyneman Homes, Inc.	wt	Aug.	10	1990	228	181
Bartling, Charles H., et ux	Eagle Construction Co., Inc.	wt	Aug.	13	1990	228	193
Burford, Joseph C., et ux	John W. Hyneman	wt	Aug.	13	1990	228	195
Bass, Clyde, et al	and Carl R. Carter individually, Swin Oaks Memorial Gardens, Inc.	wt	Aug.	13	1990	228	203
Bergman, Patricia, et al	Sular Davis, et al	wt	Aug.	14	1990	228	235
Bennett, Steven L., et ux	Steven L. Bennett	wt	Aug.	14	1990	228	241
Brooks, Fred A.	Fred A. Brooks, et ux	wt	Aug.	14	1990	228	252
" " "	Joe D. Wicker	wt	Aug.	14	1990	228	253
Bechel, Marty	H.R. Critchfield, et al	wt	Aug.	14	1990	228	256
Bridgetown Homes, Inc.	De Soto Development Co.	wt	Aug.	17	1990	228	323
Barton, James B.	Ann Maty, et al	wt	Aug.	17	1990	228	325
Bain, Jeffery A., et ux	Lamar Manning	wt	Aug.	20	1990	228	328
Berry, Harold D., et ux	Jimmy J. Dickerson, et ux	wt	Aug.	20	1990	228	332

DeSOTO COUNTY, MISSISSIPPI  
Reverse

LAWRENCE-GREENWOOD 10488

GRANTEE	GRANTOR	Nature of Instrument	Date of Filing Instrument			Recorded	
			Month	Day	Year	Book	Page
Byam, Donald W., et ux	John W. Hyneman	wt	Aug.	20	1990	228	346
Bishop, Jerry B. et ux	Quane A. Wright, et ux	wt	Aug.	21	1990	228	359
Bryant, John W.	James A. Smith et ux	wt	Aug.	22	1990	228	397
Buckenbach, John P. et ux	Robert J. Self et ux	wt	Aug.	22	1990	228	406
Branch, Jerry E., Jr., et al	Secretary of Housing and Urban Dev.	Special wt	Aug.	24	1990	228	464
Briggs, Nelda C.	Hettie J. Briggs	Quit Claim	Aug.	27	1990	228	478
Burnett, Jerry	Barry N. Childers, et ux	wt	Aug.	28	1990	228	530
Broadway, Albert L., et ux	Thomas C. King, et ux	Quit Claim	Aug.	28	1990	228	513
Bell, Thomas D.	Jackie Bell	Quit Claim	Aug.	28	1990	228	548
Bridgforth, Rowelene R.	Bridgforth Homes, Inc	wt	Aug.	29	1990	228	561
Barnhart, William	H.P. Page, et al	wt	Aug.	30	1990	228	597
Bell, Dorothy, et al	Mattie Clark Oliver	Quit Claim Special	Aug.	30	1990	228	599
Browning, James M., et al	Sec. of Housing + Urban Dev.	wt	Aug.	30	1990	228	611
Bailey, Lowell, et al	Triad Development Ltd.	wt	Aug.	30	1990	228	619
Brenten, Ralph S., Jr., et ux	William N. Boulton, Jr., et ux	wt re-record	Aug.	31	1990	228	625
Serry, Gerald D., et ux	Jimmy J. Dickerson et ux	wt Special	Aug.	31	1990	228	631
Broadway, James W.	Sec. of Housing + Urban Dev.	wt	Sept.	4	1990	228	664
Bridges, James David	Affordable Homes, Inc.	wt	Sept.	4	1990	228	691
Bunn, Phillip A., et ux	" " "	wt	Sept.	4	1990	228	696
Bestbear, John J. et ux	Alexander Const. Inc.	wt	Sept.	4	1990	228	699
Bond, John W., et al	Reeves-Williams, Inc.	wt	Sept.	5	1990	228	704
Baker, Barry D., et ux	James E. Gray, et ux	wt	Sept.	5	1990	228	723
Booth, Ralph D., et ux	Mildred B. Salmon's Estate Jeffrey Salmon, Executor	wt	Sept.	5	1990	228	724
Barnes, Kenneth, et ux	James Grady Harrison, et ux	wt	Sept.	5	1990	228	727
Bailey, Mary	Lucy R. Jones, et al	Quit Claim	Sept.	5	1990	228	736
Burgett, Donald M., et ux	James R. West, et ux	wt	Sept.	6	1990	228	763
Boyd, Johnny R., et ux	C.R. Parker	wt	Sept.	6	1990	228	770
Brad, Michael ad, et ux	Alexander Const. Inc.	wt	Sept.	10	1990	228	816
Beasley, Marvin L., Sr., et ux	Reeves-Williams, Inc.	wt	Sept.	11	1990	229	5
Bridgforth-Lewis Builders, Inc.	Thomas J. Lewis, et al aka Lewis-Bridgforth Construction Co.	wt	Sept.	11	1990	229	8
Bridgforth Homes Inc.	Johnny Percu Kizer et ux	wt	Sept.	11	1990	229	12
Butcher, Ronald W. et ux	John W. Hyneman	wt	Sept.	11	1990	229	14
Zoring, James et ux	James C. Kimberlin et ux	wt	Sept.	11	1990	229	25
Baker, Glynn, et al	Bryan + Bryan Motor Co. Inc	Quit Claim	Sept.	11	1990	229	58
Bigelow, Jess	Beryl Pennington, et al	wt	Sept.	12	1990	229	67
Basham, Tony A. et ux	Carthel Weelden, et ux	wt	Sept.	13	1990	229	102
Bridgforth Homes, Inc.	Bridgforth Properties, Inc.	wt	Sept.	13	1990	229	118
Bianchi, Dominic M., III	Charlene Bianchi	Quit Claim	Sept.	14	1990	229	136
Brown, Sandra Denise	Wilma S. Brown, et al	Quit Claim	Sept.	14	1990	229	139
Bridgforth Homes, Inc.	Bridgforth Properties, Inc.	wt	Sept.	17	1990	229	161
Bone, Marshall, et al	James C. Davis, Jr., et ux	wt	Sept.	18	1990	229	165
Buring, Don E., et ux	Boatmen's Bank of Tenn.	wt	Sept.	18	1990	229	186
Bennett, Kenneth W., et ux	Reeves-Williams, Inc.	wt	Sept.	18	1990	229	192
Bestbear, Ronald Ray	Robert L. Druggi	wt	Sept.	19	1990	229	209
Bratten, Tony, et al	Southland Adv. Corp.	wt	Sept.	19	1990	229	213
Beleni, Martin J. III	Michael N. News et ux	wt	Sept.	19	1990	229	217



DeSOTO COUNTY, MISSISSIPPI

Reverse

LAWRENCE-GREENWOOD 1049B

GRANTEE	GRANTOR	Nature of Instrument	Date of Filing Instrument			Recorded	
			Month	Day	Year	Book	Page
Berrifell, Randall L.	Donna Jean Berrifell	Quit. Claim	Sept.	19	1990	229	228
Baker, Billy, Jr. et al / Baker Hill Home	Gerron Mc Howan Builders	Correction wt	Sept.	20	1990	229	273
Bone, Marshall et al	Magnolia Partners	wt	Sept.	20	1990	229	279
Bridgforth Homes, Inc.	Johnny Percy Kizer, et ux	wt	Sept.	25	1990	229	343
Burns, Frankie P.	Joyce Parish Shrum, et vir	wt	Sept.	26	1990	229	354
Bridgforth Homes, Inc.	Plum Point Place Ltel.	Correction wt	Sept.	27	1990	229	368
Stanchard, Ronnie V. et ux	M <sup>rs</sup> Mary Ann Co.	wt	Sept.	27	1990	229	373
Baldwin, Charles A. et ux	Scotty C. Leber, et ux	wt	Sept.	28	1990	229	417
Bank Boston Mtg. Corp.	Sherrill A. Doron, Sub. Trustee	Trustee Deed	Oct.	1	1990	229	424
Barber, Corbin B. et al	Clifford H. Mehler, et ux	wt	Oct.	1	1990	229	441
Billings, James R. et ux	Clarence A. Cartwright, et al	wt	Oct.	1	1990	229	445
Brown, Jim, et al	Gene C. Weyer	wt	Oct.	1	1990	229	453
Bray, Thomas W. et ux	John C. Lenihan, et ux	wt	Oct.	1	1990	229	455
Barrett, James W., et ux	Caskin Builders	wt	Oct.	2	1990	229	466
Browning, Janet Lynne	Jimmy J. Steadman, et ux	wt	Oct.	2	1990	229	476
Bailey, Dennis Wayne et al	David L. Herdig et ux	wt	Oct.	3	1990	229	494
Bryan, Steve H.	North Goodman Investment Co.	Release	Oct.	5	1990	229	557
"	"	Encumbr	Oct.	5	1990	229	562
"	"	Encumbr	Oct.	5	1990	229	566
Brown, Jerry L. et ux	Robert L. Woods et al	wt	Oct.	5	1990	229	599
Boone, Joyce H. et al	Barber Logging and Lumber	Cancellation of Timber Sale	Oct.	8	1990	229	608
Bone, Marshall et al	Magnolia Partners	wt	Oct.	9	1990	229	622
Gracher, Harold et ux	John R. Dore, et ux	wt	Oct.	9	1990	229	631
Bostic, Gary R., et ux	John W. Hymeman	wt	Oct.	11	1990	229	681
Burton, R.C., et ux	R.C. Burton	wt	Oct.	11	1990	229	689
Breheny, Mary A.	Alexander Construction, Inc.	wt	Oct.	12	1990	229	714
Blankenship, Judy L.	Howard O. Blankenship	Quit Claim	Oct.	15	1990	229	735
"	"	Quit Claim	Oct.	15	1990	229	737
"	"	Quit Claim	Oct.	15	1990	229	738
"	"	Quit Claim	Oct.	15	1990	229	739
"	"	Quit Claim	Oct.	15	1990	229	740
Barnes, Gregory L. et ux	Mark Anglin	wt	Oct.	15	1990	229	744
Bank Boston Mtg. Corp.	Sherrill A. Doron, Sub. Trustee	Trustee	Oct.	15	1990	229	749
Burke, William L. Jr. et ux	Kenneth Lane Goodwin, et ux	wt	Oct.	16	1990	229	772
Bachman, Clara M.	Glenn W. Curbo, et ux	wt	Oct.	17	1990	229	808
Bready, Thomas W., Executor	Jean Swindle, et vir	Quit Claim	Oct.	18	1990	230	10
Boshers, Helen M.	C.F. Boshers	Quit Claim	Oct.	18	1990	230	18
"	"	Quit Claim	Oct.	18	1990	230	19
Bryan, Steve H.	North Goodman Investment Co.	Encumbr	Oct.	19	1990	230	30
Brown, Odell	James I. Reeves	wt	Oct.	22	1990	230	74
Bridgforth Homes, Inc.	Johnny Percy Kizer, et ux	wt	Oct.	22	1990	230	84
Brown, Gladys, et al	Ruth P. Nevil	Quit Claim	Oct.	23	1990	230	110
Birmingham, Maurie et ux	Eddie J. Young, et al	wt	Oct.	23	1990	230	112
Berrifell, David W. et ux	Denny L. Shulatt, et ux	wt	Oct.	23	1990	230	122
Bullard, Leonard, et al	Marcus M. Moore, et al	wt	Oct.	23	1990	Ret. For Corr.	
"	"	wt	Oct.	25	1990	230	199

DeSOTO COUNTY, MISSISSIPPI

Reverse

GRANTEE	GRANTOR	Nature of Instrument	Date of Filing Instrument			Recorded	
			Month	Day	Year	Book	Page
Bouchillon, Wiley Andrew	Sandra A. McCrory	Assump. wt	Oct.	25	1990	230	206
Bouchillon, Wiley Andrew, et ux	Wiley Andrew Bouchillon	Quit Claim	Oct.	25	1990	230	208
Barnhart, John R., et ux	Reeves-Williams, Inc.	wt	Oct.	25	1990	230	211
Burnett, Jerry T.	Laney Funderburk, et ux	wt	Oct.	25	1990	230	212
Beard, Betty Jean Garrett, et ux	Kathryn B. Garrett	Quit Claim	Oct.	26	1990	230	256
Bailey, Robert Lloyd, et al	Bonnie Lountess Bailey Greenwell	Quit Claim	Oct.	26	1990	230	263
Bailey, Lowell	William Henry Buyer, et ux	wt	Oct.	29	1990	230	295
Buyer, William H., et ux	William Henry Buyer, et ux <i>Better Built Homes</i>	wt	Oct.	29	1990	230	297
Bone, Marshall, et al	Lowell Bailey D/B/A	wt	Oct.	30	1990	230	357
" " " "	Magnolia Partners	wt	Oct.	30	1990	230	358
Battner, Richard A., et ux	Reeves-Williams, Inc.	wt	Oct.	31	1990	230	373
Brasfield, Floyd D., et ux	" " "	wt	Oct.	31	1990	230	374
Bryan, Gerald	Bryan + Bryan Associates, Inc.	wt	Oct.	31	1990	230	383
Boleyn, Kerry L.	Henry B. Gibson, et ux	wt	Nov.	1	1990	230	420
Bishop, Carl E.	John L. Flanigan, et ux	wt	Nov.	1	1990	230	423
Burnett, Jerry	Willis C. Dick, et ux	wt	Nov.	1	1990	230	424
Buckingham, Kecia R.	Ralph L. Cunningham, et al	wt	Nov.	2	1990	230	451
Boyce, Chris E., et ux	Arnold Martin Hammond, et ux	wt	Nov.	2	1990	230	452
Bearley, James S., Jr., et ux	Michael J. Austin, et ux	wt	Nov.	5	1990	230	486
Bullard, Leonard, et al	W. E. Collins, Chairman et ux Marcus M. Moore, et al	wt	Nov.	5	1990	230	501
Bailey, Lowell, et al	Craig Maxey	wt	Nov.	6	1990	230	509
Bennett, Lealon D., et ux	John R. Coleman, Sr., et ux	wt	Nov.	6	1990	230	510
Brock, William S., et ux	John W. Hyeman	wt	Nov.	7	1990	230	523
Brasel, Harold Wade, et al	Robert L. Woods, et al	wt	Nov.	8	1990	230	561
Brown, William A., et ux	John A. Woods, et ux	wt	Nov.	8	1990	230	565
Barber, James E., et ux	Robert E. Crouch, et ux	wt	Nov.	9	1990	230	587
Brooks, Fred A.	Laurie Ann Sutherland Cass	wt	Nov.	9	1990	230	589
Brown, Wilma	Affrey C. Salmons, et ux	Assump. wt	Nov.	13	1990	230	607
Babb, Maisha Marlene, et al	Allie Marlene Norquest	wt	Nov.	14	1990	230	686
Butler, Albert L., et ux	Billy L. Wood, et ux	wt	Nov.	15	1990	230	714
Broadway, Cheryl A.	Joseph M. Broadway	Quit Claim	Nov.	15	1990	230	716
Bradley, Mary Kathleen (Stokdale)	Fred Bradley, et al	Quit Claim	Nov.	16	1990	230	721
Blann, Thomas Stephen, et ux	Dan James	wt	Nov.	16	1990	230	723
Brapps, Ricky L., et ux	Earl L. Brown	wt	Nov.	27	1990	231	162
Barton, James Howard, et ux	Ann Matz, et al	wt	Nov.	27	1990	231	179
Bridgford Properties, Inc.	Barry W. Bridgford	wt	Nov.	28	1990	231	197
Baker, Scotty C., et ux	Betty B. Whitten Jenkins	wt	Nov.	29	1990	231	207
Bishop, Harold J., et ux	William Mark Anderson, et ux	wt	Nov.	29	1990	231	215
Burns, Joe David, et ux	Virginia W. Burns	Quit Claim	Nov.	30	1990	231	238
Baskin, John D., et ux	McMurray Development Co.	wt	Nov.	30	1990	231	239
Burnside, Steve L., et ux	Seresa L. Chambliss	wt	Dec.	3	1990	231	266
Brown, James E.	James Brown, et ux	Rec'd of Gift	Dec.	3	1990	231	276
Boyd, Charles, et ux	Mark Anglin	wt	Dec.	3	1990	231	283
Butler, Cynthia Ann	Donald W. Purser, et ux	wt	Dec.	4	1990	231	291
Battisti, Priscilla	Richard Neal	wt	Dec.	4	1990	231	326
Benson, Josephine, et al	Robert Linn	wt	Dec.	5	1990	231	337

ret for ch

DeSOTO COUNTY, MISSISSIPPI

Reverse

LAWRENCE-GREENWOOD 10499

GRANTEE	GRANTOR	Nature of Instrument	Date of Filing Instrument			Recorded	
			Month	Day	Year	Book	Page
Bone, Marshall, et al	Magnolia Partners	wt	Nov.	15	1990	231	331
Bentley, Douglas M. et ux	Aide Forest Utility Co.	Quit Claim	Dec	6	1990	231	367
Bisbee, Larry Kevin et ux	Ray J. Bisbee et vir	wt	Dec	6	1990	231	369
Bauzines, Thomas P. Jr. et ux	Twin Oaks Memorial Gardens <sup>Trust</sup>	wt	Dec.	7	1990	231	419
Braun, Jimmy Dale, et ux	Robert L. Woods	wt	Dec.	10	1990	231	446
Brown, Maury R., et ux	Janna B. Mc Dermott, et ux	wt	Dec.	10	1990	231	448
Bank of Mississippi	David B. Smith, et al George S. Mc Ingvale, Sub. Trustee	Trust Deed	Dec.	10	1990	231	449
Butler, Lula Phillips, et al	Louis V. Miller, et al	wt	Dec.	10	1990	231	442
Bull, Jack	Mary J. Edwards Willard, et ux	Quit Claim	Dec.	11	1990	231	469
Bryant, Linda Scott, et al	L. A. Scott, et ux	wt	Dec.	12	1990	231	496
Bridges, Floyd Gene et ux	J. K. Maye	wt	Dec	13	1990	231	520
Beasley, William, et ux	Ruth E. Helton	Life Estate	Dec.	14	1990	231	538
Bryan, Gerald	William P. Myers	Quit Claim	Dec	17	1990	231	539
Byrd, Raymond E. Jr et al	Sidney L. Huddle, Jr.	wt	Dec	21	1990	231	636
Bruce, Effie Linda Wilbanks	Floyd L. Bruce, Jr. et ux	Quit Claim	Dec	21	1990	231	641
Bridgford Homes Inc.	John David Hardy, et ux	wt	Dec	21	1990	231	644
Brown, Joseph A. et ux	Sidney Lanier Huddle, Jr.	wt	Dec.	26	1990	231	683
Brown, Alice	A. E. Gilliss	Quit Claim	Dec.	27	1990	231	691
Bratton, Lisa, et al	Corner Stone Builders	wt	Dec.	28	1990	231	706
Bacon, Lewis Vance, et ux	" " "	wt	Dec.	28	1990	231	710



DeSOTO COUNTY, MISSISSIPPI  
Reverse

1991

GRANTEE	GRANTOR	Nature of Instrument	Date of Filing Instrument			Recorded	
			Month	Day	Year	Book	Page
Bowen, William E.	Ann M. Bowen	wt	Jan.	2	1991	232	19
Beath, Jerry W., et ux	Peggy A. Rodgers	wt	Jan.	3	1991	232	64
Brisendine, Andy L., et ux	Henry K. Gunn	wt	Jan.	3	1991	232	68
Bauer, J. K., et ux	Reeves-Williams, Inc.	wt	Jan.	4	1991	232	79
Burlison Builders, Inc. <sup>Retirement Trust Trustee</sup>	West DeSoto County Dev. Co. Inc.	wt	Jan.	9	1991	232	145
Birmingham, Maurice, et ux	Blanche Ridge, et al	wt	Jan.	11	1991	232	189
Brooker, Tyler M., et ux	Tyler M. Brooker, et ux	Quit Claim	Jan.	11	1991	232	195
Bishop, William A. et ux	James Halland, et ux	wt	Jan.	14	1991	232	245
Boe, Marshall, et al	Magnolia Partners	wt	Jan.	17	1991	232	305
Bouchillon, A. W. et ux	W. A. Dartnell, et al	wt	Jan.	18	1991	232	325
Boren, William H.	Stephen M. Boren, et ux	wt	Jan.	22	1991	232	339
Barber, Janette Wilt et al	Janette Wilt Barber	wt	Jan.	22	1991	232	355
Burchfield, Ronald Allen, et ux	Reeves-Williams, Inc.	wt	Jan.	22	1991	232	362
Boyle, Karen J.	John H. Boyle, et ux	Quit Claim	Jan.	24	1991	232	410
Berner, Robert W., et ux	Robert L. Woods, et al	wt	Jan.	24	1991	232	411
Bing, Beverly J., et al	Clifford L. Carson, et ux	wt	Jan.	29	1991	232	493
Bank of Mississippi	M. T. DOWNEN ET AL	Trustee	Jan.	30	1991	232	520
B/BA SOUTHAVEN REALTY	James E. Woods, et ux	Deed	Jan.	30	1991	232	532
Berghman, Virginia et al	R. Conner M. Allister	Trustee	Jan.	30	1991	232	532
Blandford, Jeffrey P., et ux	William F. Hagan, et ux	wt	Jan.	31	1991	232	543
Beck, Leigh Ann	Paula Edwards Beck	Deed	Feb.	1	1991	232	560
Brown, Joe R., et ux	DBA Stafford Construction Co. Jerry T. Stafford	wt	Feb.	4	1991	232	581
Sill Todd Co.	Dick Moore, Inc. et al	wt	Feb.	7	1991	232	597
Black, Albert	Linn Dale Memorial Gardens, Inc.	Cemetery	Feb.	7	1991	232	633
Bowen, Joel D.	Linda K. Bowen	Quit Claim	Feb.	8	1991	232	664
Bridgforth Homes, Inc.	Bridgforth Properties, Inc.	wt	Feb.	12	1991	232	706
Bessette Homes M. et ux	Dottie L. Jurna Romine	wt	Feb.	13	1991	232	784
Boa Builders Const. Co.	Boa Builders Const. Co.	Quit Claim	Feb.	13	1991	232	789
Beckel, Frank D.	A. L. Walters, et al	wt	Feb.	15	1991	233	21
Bradley, Mary Kathleen (Stoddale)	Fred Bradley, et al	Quit Claim	Feb.	15	1991	233	21
Brewer, Sammy L.	Luther M. Brewer	Quit Claim	Feb.	19	1991	233	44
Bailey, Lowell & 1/2 Butter Built	H. F. Plunk	wt	Feb.	19	1991	233	45
Bailey, Lowell, et al	Gray Massey	wt	Feb.	19	1991	233	47
Bradley, Mary Kathleen (Stoddale)	Friedrich Bradley, et al	Quit Claim	Feb.	19	1991	233	54
Bradley, Mary Kathleen (Stoddale)	Mary Kathleen (Stoddale) Bradley	wt	Feb.	19	1991	233	57
Billy Sold Companies	Dick Moore, Inc., et al	Deed	Feb.	19	1991	233	59
Bridgforth Homes, Inc.	Billy Joe Robinson, Jr. et ux	wt	Feb.	20	1991	233	92
Blanton, Harold J., Jr. et ux	Thomas W. Farris, Jr.	wt	Feb.	20	1991	233	98
Bessler, Jimmie Sue	Dennis M. Bessler	Quit Claim	Feb.	21	1991	233	120
Bonds, Edward R. et ux	Lena Jones et al	wt	Feb.	22	1991	233	172
Barnett, Phillip, et al	Reeves-Williams, Inc.	wt	Feb.	26	1991	233	228
Brown, Harry, et ux	Sunburst Bank	wt	Feb.	26	1991	233	236
Bailey, Donald C., et ux	" "	wt	Feb.	26	1991	233	238
Bobbitt, Kendall Leow, et al	David Russell Houdy, et ux	wt	Feb.	27	1991	233	244
Bone, Marshall et al	Magnolia Partners	wt	Feb.	27	1991	233	247
Brasher, Harold, et ux	Ken F. Doster, Jr., et ux	wt	Feb.	27	1991	233	251
Brown, Archer	Morse Brown et al	wt	Feb.	27	1991	233	253
Bishop, Edd J. Jr. et ux	Secretary of Veterans Affairs	wt	Feb.	28	1991	233	305

not for con.

not for con.

DeSOTO COUNTY, MISSISSIPPI  
Reverse

GRANTEE	GRANTOR	Nature of Instrument	Date of Filing Instrument			Recorded	
			Month	Day	Year	Book	Page
Sanclus Mtg. Corp.	(THOMAS R. ATKINSON, et ux) John C. Underwood, Jr.	Justice deed	Mar.	1	1991	233	328
Sono, James A. et ux	Dary L. Rowley, et al	wt	Mar.	1	1991	233	344
Lumbaugh, Norma B.	Alma E. Davis	Quit Claim	Mar.	5	1991	233	397
Bishop, Edd J. Jr. et ux	Secretary of Veterans Affairs	wt	Mar.	5	1991	233	398
Brownlee, Danny J. et ux	Ann Metz et al	wt	Mar.	5	1991	233	401
Bone, Marshall et al	Magnolia Partners	wt	Mar.	5	1991	233	40
Bailey, Lowell, et al	Mary Mosey	wt	Mar.	7	1991	233	453
Bennett, Steven E. et ux	Owin Oaks Memorial <sup>Trust</sup> <del>Trust</del>	wt	March	8	1991	233	473
Bellingjer, David, et ux	" " " "	wt	March	8	1991	233	487
Bullion, Roy et ux	Joel S. Sneed, et ux	wt	Mar	11	1991	233	495
Bolin, Floyd C. et ux	Ken Sled Co., Inc.	Corporate wt	Mar.	12	1991	233	513
Bates, Eugene	W. Sid Franklin Jr.	wt	Mar	12	1991	233	525
Bailey, Sara Jay	Reeves-Williams, Inc.	wt	Mar.	18	1991	233	590
B. N. Farms	Citizens Bank	wt	Mar.	18	1991	233	595
Bone, Marshall, et al	Magnolia Partners	wt	Mar.	18	1991	233	600
Baatcher, James C.	Veterans Home Purchase Board	wt	Mar.	18	1991	233	610
Ballinger, Wilma Lois	Ronald Burke Ballinger	Quit Claim	Mar.	19	1991	233	615
Butler, Florence J. (Navolovic)	Joseph E. Butler	Quit Claim	Mar.	20	1991	233	641
Boyant, Charles	William E. Rich, et ux	wt	Mar.	20	1991	233	652
Bridgforth Lewis Builders, Inc.	Barry W. Bridgforth	wt	March	22	1991	233	708
Boyan, Dornice Helen	Mittie J. Holland, et al	wt	March	22	1991	233	709
Brown, Jackie W.	H. Brady Levy, et ux	wt	March	22	1991	233	712
Bridgforth - Lewis Builders, Inc.	Bridgforth Homes, Inc.	wt	March	22	1991	233	723
Butler, McKinley	Linda Harp Guino, et al	wt	March	26	1991	233	747
Bryman, Robert L., et ux, et al	Donald Lee Wash, et al	wt	March	27	1991	233	772
Bullard, Angie V., et al	Warlean B. Wiseman, et al	Quit Claim	March	27	1991	233	787
Boddy, Etropha B., et al	Warlean B. Wiseman	Division	March	27	1991	233	791
Buford, Justin D., et ux	Austin S. Buford, et ux	Quit Claim	Mar.	27	1991	233	771
Beale, Fay N. et al	Mable H. Newberry	wt with wife's Estate	March	28	1991	234	14
Brown, William A. et ux	Patrick M. Orbach et ux	wt	March	28	1991	234	17
Bailey, James R.	Jean M. Bailey Herrmann	Quit Claim	March	28	1991	234	24
Bailey, Lowell	Marion C. McBride 19/13/14	wt	March	28	1991	234	35
" "	Paul J. Savely, et al	wt	March	28	1991	234	36
" "	Michael B. Forsythe, et ux	wt	March	28	1991	234	37
Bone, Marshall, et al	Haskin Builders	wt	March	28	1991	234	40
Birmingham, Laura	Alma E. Davis	wt	March	28	1991	234	44
Bullens, William K. et ux	Affordable Homes, Inc.	wt	April	1	1991	234	81
Barczak, David W. et ux	David W. Barczak	Quit Claim	April	1	1991	234	90
Bone, Marshall, et al	Magnolia Partners	wt	April	3	1991	234	131
" " " "	" "	wt	April	3	1991	234	132
Ballard, Danny	Danny Ballard, et ux	Quit Claim	April	3	1991	234	135
Boque, Kenneth D., et ux	Stacy F. Day	wt	April	3	1991	234	142
Ball, Michael D. et ux	Tommy Reel	wt	April	3	1991	234	146
Bramon, James R., et ux	Warren Miller, et ux	wt	April	4	1991	234	180
Bell, Lee Timothy, et ux	Hyman Homes, Inc.	wt	April	4	1991	234	183
Billingaby, Charlie M. Jr., et ux	Charlie M. Billingaby Jr., et ux	wt with wife's	April	5	1991	234	197

DeSOTO COUNTY, MISSISSIPPI  
Reverse

GRANTEE	GRANTOR	Nature of Instrument	Date of Filing Instrument			Recorded	
			Month	Day	Year	Book	Page
Brooks, Fred	Dow Hudson	wt	April	5	1991	234	208
Buebel, Frank H. et al Builders Const. Co.	H B & H Corp.	wt	April	5	1991	234	211
Sabb, Sandra G.	Chickasaw Residential, Inc.	wt	April	8	1991	234	220
Bennett, Stephen E. et al	Jain Oaks Memorial Gardens, Inc.	wt	April	8	1991	234	235
Brentwood Group, Inc.	West DeSoto County Adv. Co. Inc.	wt	April	8	1991	234	245
Brooks, Fred	Hernando Hills Adv. Co.	wt	April	8	1991	234	248
Bridgforth Homes, Inc.	Bridgforth Properties, Inc.	wt	April	9	1991	234	255
Broton, Charles A. et ux	Robert L. Woods, et al	wt	April	10	1991	234	285
Brown, Howard L.	Bridgforth Properties, Inc.	wt	April	11	1991	234	305
Bankers Trust Co. et ux	John C. Underwood, Jr. Sub. Trustee	Trustee deed	April	12	1991	234	332
BP Oil Co.	Sprint Petroleum Co.	wt	April	15	1991	234	354
Butler, William M.	Ricky L. Dragg et ux	wt	April	16	1991	234	380
Bridgforth Homes, Inc.	Bridgforth Properties, Inc.	wt	April	17	1991	234	386
Bailey, Lowell, et al	Triad Development, Ltd.	wt	April	18	1991	234	443
Brown, William A. et ux	Dan James	wt	April	19	1991	234	459
" " " " "	Denny R. James	wt	April	19	1991	234	461
Bank of Mississippi	Eric L. Sappenfield Sub. Trustee	Trustee deed	April	22	1991	234	510
" " " " "	Eric L. Sappenfield Sub. Trustee	Trustee deed	April	22	1991	234	514
Bone, Marshall, et al	James D. Alvis, Jr. et ux	Collection wt	April	23	1991	234	535
Betts, Angelina H.	Ronnie C. Cooper, et ux	wt	April	25	1991	234	584
Beach, Frank A.	Sharon D. Beach	Quit claim	April	25	1991	234	585
" " " " "	Darlene Beach	Quit claim	April	25	1991	234	587
Bloodgood, Charles L., et ux	Jeffery L. Lester, et ux	wt	April	25	1991	234	588
Bennett, Thomas Evan, et ux	Thomas H. Lee, et ux	wt	April	25	1991	234	595
Baumling, Phillip, et al	Jain Oaks Memorial Gardens, Inc.	Lease	April	26	1991	234	631
Borden, Martha L.	" " "	Lease	April	26	1991	234	633
Bryant, Rex W. et ux	Kevin A. Carden, et ux	wt	April	26	1991	234	624
Bunn, Cecil Weldon, et ux	Charles Moore, et al	wt	April	29	1991	wt for note, seal	
Brasher, Harold D. et ux	Hernando Hills Adv. Co.	wt	April	29	1991	234	656
Blankenship, Norma Coyle, et al	James Norma Coyle, Jr.	Quit claim	April	29	1991	234	658
Bridgforth Homes, Inc.	Bridgforth Properties, Inc.	wt	April	30	1991	234	669
" " " " "	" " "	wt	April	30	1991	234	671
Bridgforth Larry W. et al	Bank of Mississippi	Special at	April	30	1991	234	679
Bowens, Ruby Lee Layrock,	Henry Layrock et al	at	April	30	1991	234	682
Bomar, Marlin E.	Robert E. Bomar, et al	wt	May	1	1991	234	690
Brooks, Fred A. et ux	James M. Bessette, et ux	wt	May	1	1991	234	699
Bessette, James Michael	Fred A. Brooks, et ux	wt	May	1	1991	234	701
Bridgforth Homes, Inc.	Benjamin R. McEwan et ux	wt	May	1	1991	234	709
Bryant, Charles	Billy J. Homes et ux	wt	May	1	1991	234	728
Blythe, J. Dren	Robert A. Bayle	Quit claim	May	2	1991	234	772
" " " " "	" " "	Quit claim	May	2	1991	234	774
Bayle Robert A.	J. Dren Blythe	Quit claim	May	2	1991	234	777
" " " " "	" " "	Quit claim	May	2	1991	234	779
Beasley, Chester W. et ux	Gullette Builders, Inc.	wt	May	3	1991	235	6
Bunn, Cecil Weldon, et ux	Charles Moore, et al	wt	May	3	1991	235	23
Bank of Mississippi	Ronald L. Taylor Sub. Trustee	Trustee deed	May	6	1991	235	35



DeSOTO COUNTY, MISSISSIPPI  
Reverse

GRANTEE	GRANTOR	Nature of Instrument	Date of Filing Instrument			Recorded	
			Month	Day	Year	Book	Page
	JOHN C. STILL						
Billingsley, Elsie Still	Billy R. Still, Conservator for	wt	May	7	1991	235	67
Bank of Mississippi	George S. McIngvale, trustee	Quit Deed	May	8	1991	235	103
Baffle, Sammy S.	Charles O. Brown	Quit Claim	May	10	1991	235	87
Bigham, Judy, James Shannon	Michael S. Bigham, et ux	wt	May	8	1991	235	112
Bechels, Frank D.	Bridgforth - Lewis Builders, Inc.	wt	May	10	1991	235	163
Bremer, Robert Lee	H. J. Bremer, Jr.	Deed	May	13	1991	235	173
Bueks, Randy D. et ux	Secretary of Housing + Urban Dev.	Special wt	May	14	1991	235	191
Berryhill, Ronald Carl, et ux	M. Paul Allison, et ux	wt	May	14	1991	235	187
Brock, Darrell L.	Shirley Wilson Carr	wt	May	15	1991	235	230
Baker, James, D/B/A	Bridgforth - Lewis Builders, Inc.	wt	May	15	1991	235	242
Sarber, Larry E. et ux	Alonnis Walter Livingston	wt	May	16	1991	235	266
Bank of Mississippi et al	Ronald L. Taylor, sub trustee	Quit Deed	May	17	1991	235	306
Brat Chett, Bertie Mae	L. E. Hennigford, Jr. Chancellor	Order	May	17	1991	235	311
Bryant, Glen P., et ux	Donald Ralph Bryant, et ux	wt	May	20	1991	235	328
Bauds, Janie on.	Susan Vanderburg Johnson	wt	May	20	1991	235	319
Belocate, Arthur F., et ux	Fred A. Brooks	wt	May	20	1991	235	343
Burt, James on.	Bonnie P. Moody	wt	May	20	1991	235	341
Belvedere, John Michael, et al	Aleen D. Black, et al	wt	May	20	1991	235	335
Burroughs, Ola Mae, et al	James Arthur Bennington, et al	wt	May	21	1991	235	359
Bailey, Lowell, et al	Dreg Oraker	wt	May	20	1991	235	351
Brewer, Betty	Bethany Brewer Mitchell	Quit Claim	May	23	1991	235	382
Brady, Frances G.	Dennis on. Jennings, et ux	wt	May	23	1991	235	384
Boyd, Robert E.	Percy S. Lynchard Jr. trustee	wt	May	24	1991	235	393
Bobo, Michael Keith, et al	Lidney James Hurdle Jr.	wt	May	24	1991	235	410
Buchanan, Brian K., et ux	Lowell Bailey, et al	wt	May	29	1991	235	530
Bone, Marshall et al	Magnolia Partners	wt	May	30	1991	235	563
Brumley, Timothy L. et ux	Douglas Hall, et ux	wt	May	30	1991	235	579
Bumpour, Theaseq. E.	United States of America	Quit Claim	May	30	1991	235	581
Baptist Memorial Hospital	Baptist Memorial Health Care	wt	May	31	1991	235	592
Brown, Lynda Richards, et al	L. E. Richards	Quit Deed	May	31	1991	235	611
Bostick, Jack C. et ux	Stephen S. Lises, et ux	wt	June	3	1991	235	235
Bray, Neal E., et ux	Mark S. Anglin	wt	June	3	1991	235	642
Bevil, Billie Joyce	Churchwood Development Corp.	wt	June	3	1991	void	ret not real
Barety, Marc	Chambless Builders, Inc.	wt	June	4	1991	235	665
Blair, Randy et ux	James M. Orr et ux	wt	June	4	1991	235	673
Brewer, Marvin C. et ux	Michael Bruce Stator, et ux	wt	June	4	1991	235	681
Bushy, Mildred K.	Venture Builders Corp.	wt	June	4	1991	235	685
Butler, Albert P. Jr.	Albert P. Butler, et ux	wt	June	4	1991	235	699
Brooks, Lucy A. et al	Jeri Walter Hones, Jr., et al	Special wt	June	5	1991	235	714
Booth, Nina Janette Hester, et al	Nina Janette Hester Booth	Quit Claim	June	6	1991	wt for notary	
Bates, Eddie Gene, et ux	Judith S. Husher	wt	June	6	1991	235	749
Boak, Catherine A.	Charles W. Riddle	wt	June	6	1991	235	760
Boone, Estelle	Isabella Keith, et al	wt	June	6	1991	235	772
Buchanan, Willie Frank, et ux	W. J. La Rue	wt	June	7	1991	235	805
Burnett, Jerry J.	W. C. Long, et ux	wt	June	10	1991	235	828
Bozeman, Billy Davis	Molly A. Bozeman	wt	June	10	1991	235	838

DeSOTO COUNTY, MISSISSIPPI

Reverse

GRANTEE	GRANTOR	Nature of Instrument	Date of Filing Instrument			Recorded	
			Month	Day	Year	Book	Page
AKA Lynn Frazer Brown Brown, J. Lynn	Ronnie Brewer	Quit Claim	June	12	1991	236	25
Booth, Nina Janette Kester, et al	Nina Janette Kester Booth	Quit Claim	June	12	1991	236	35
Brownfield, Martin Paul et ux	William J. Herring et ux	wt	June	13	1991	236	61
Bruil, Billie Joyce	Churchwood Development Corp.	wt	June	14	1991	236	92
Bartlett, Benny Lee, Jr., et ux	Secretary of Veterans Affairs	wt	June	14	1991	236	97
Byrd, Robert E. et al	Robert E. Byrd	wt	June	18	1991	236	163
Bell, Ronald, et ux	Ann Motz et al	wt	June	18	1991	236	181
Bone, Marshall, et al	Robert D. Allen, et al	wt	June	17	1991	236	187
Barnes, James A., et ux	Floyd W. Steadman, et ux	wt	June	20	1991	236	214
Bryant, Jerry W.	1001 Whitehead Realty Dorothy C. Whitehead (Franklin D. Simmons et ux)	wt	June	20	1991	236	243
Blazer Financial Services	W. Ray Jamieson, Trustee	Trustee Recd	June	20	1991	236	257
Blain, Robert L.	Warren Madison Whittle	wt	June	24	1991	236	282
Bone, Marshall, et al	Magnolia Partners	wt	June	24	1991	236	298
Bell, Eric, et al	Willie A. Bell, et ux	wt	June	24	1991	236	303
Baker, Lijia Mae	Robert Louis King, et al	Annotated Deed	June	25	1991	236	323
Barbour, Walter, et ux	Robert L. Woods, et al	wt	June	27	1991	236	358
Byrd, Charles, et ux	Robert L. Woods, et al	wt	June	27	1991	236	359
Byford, Stephen William	Paul C. Davidson	wt	June	27	1991	236	364
Butler, Eugene A., et ux	John W. Hyman	wt	June	27	1991	236	368
Byson, Vista A., et ux	Reyes-Williams, Inc.	wt	June	28	1991	236	377
Burnett, Jerry J.	1001 Whitehead Realty Betty B. Whitten Jenkins	wt	July	1	1991	236	393
Barrett, Miles L., et ux	Reyes-Williams, Inc.	wt	July	1	1991	236	401
Berg, Mark A., et ux	Betty Todd	wt	July	2	1991	236	415
Barker, Dorothy M.	Hal W. Guthrie	wt	July	2	1991	236	416
Bumpus, Sterling R., Jr.	Mullins & Associates Inc.	wt	July	2	1991	236	426
Brown, Charles A., et ux	Robert L. Woods, et al	wt	July	2	1991	236	430
Bradley, Anna Belle	A. L. Walters	wt	July	2	1991	236	441
Bridgforth, Barry W.	Security Savings & Loan Assoc. (Frank P. R. 1-3)	Special wt	July	2	1991	236	453
Bank of Mississippi	Eric S. Dappenfield, Sub. Trustee	Sub. Trustee Recd	July	2	1991	236	457
Brinkley, Guy, Jr.	Steve On. Houston, et ux	wt	July	2	1991	236	467
Brooks, Darwin L., et ux	Charles Moore et al (Garry M. Elliot, et ux)	wt	July	3	1991	236	505
Bank of Mississippi	James L. Weir, Sub. Trustee	Trustee Recd	July	8	1991	236	524
Burgos, Vickie L.	Secretary of Housing & Urban Dev.	wt	July	8	1991	236	536
Slain, Don B. Jr.	Don B. Slain	wt	July	8	1991	236	551
Brown, Joseph A. et ux	Laskin Builders	wt	July	8	1991	236	557
Brewer, Joel D. et ux	Margaret Ann Boney	Deed of Gift	July	9	1991	236	559
Barton, Janice O.	Drewer S. Clark	wt	July	9	1991	236	579
Brett, Donna R.	United States of America HEIRS OF FRANK J. CHRISTOPHER	Quit Claim	July	9	1991	236	583
Bell, Diana J. et ux	Robert Christopher, et al	wt	July	10	1991	236	616
Brown, Johnny, et al	Nationwide Mutual Insurance Co.	wt	July	11	1991	236	618
Byrd, Charles C., Jr., et ux	Putman Building Service, Inc. et al	wt	July	11	1991	236	643
Baldwin Ronald Boye et al	Swan Oaks Memorial Gardens Inc.	wt	July	17	1991	236	765
Bell, Dorothy J. et al	Charles R. Potts et ux	wt	July	17	1991	236	785
Babb, Marsha et al	Patrick D. Patterson et ux	wt assumption	July	18	1991	236	807
Barr, Diana L.	David L. Barr, et al	Quit Claim	July	18	1991	236	811
Bever, Jim L. et ux	Elmo Gadi et ux	wt	July	18	1991	236	817

DeSOTO COUNTY, MISSISSIPPI

Reverse

LAWRENCE-GREENWOOD 10489

GRANTEE	GRANTOR	Nature of Instrument	Date of Filing Instrument			Recorded	
			Month	Day	Year	Book	Page
Sugran, Ann W, et al	Mildred A. Wells	Quit Claim	July	18	1991	236	832
Brown, Lynda R.	J. E. Richards, et ux	Quit Claim	July	18	1991	236	841
Baker, Kurt V, et al	Secretary of Housing and Urban Dev. of Wash, DC	Special wt	July	19	1991	237	14
Brasel, Harold W.	Farmelia B. Brasel	wt	July	22	1991	237	21
Bridgforth Homes, Inc.	Phonda L. Leffers	Quit Claim	July	22	1991	237	38
Sierman, Bernice, et ux	Citizens Bank	wt	July	24	1991	237	106
Bright, John M, et ux	Hugh Dancy Co, Inc.	wt	July	24	1991	237	115
Bend, Reinhold C. Jr. et ux	Gun Motz, et al	wt	July	24	1991	237	118
Barnhart, David W. et ux	Gene Weper	wt	July	24	1991	237	121
Byars, Donna L.	Secretary of Housing and Urban Dev. of Wash, DC	Special wt	July	25	1991	237	131
Bone, Marshall, et al	Magnolia Partners	wt	July	25	1991	237	133
" " "	" " "	wt	July	25	1991	237	145
Benjamin, Calvin Ricky	Calvin B. Benjamin, et ux	wt	July	25	1991	237	149
Braswell, Frennie E.	Reeves-Williams, Inc.	wt	July	26	1991	237	172
Bowen, Kenneth Lane, et ux	James H. Thum, et ux	wt	July	31	1991	237	223
Babb, Cham Ellis III, et ux	Secretary of Veterans Affairs	wt	Aug.	1	1991	237	259
Baker, Mary	Alton Dean Baker	Quit Claim	Aug.	2	1991	237	340
Bowen, Joel D., et ux	Margaret Ann Bowen	Deed	Aug.	20	1991	237	346
Booker, Martha S.	Secretary of Housing and Urban Dev. of Wash, DC	Special wt	Aug.	5	1991	237	360
Barnett, Ricky L. et ux	Evans Homes	wt	Aug.	5	1991	237	366
Brauer, Helen M. et al	Amothy W. Helmstrom, et ux	wt	Aug.	5	1991	237	368
Bearley, John L., et ux	Betty Jean (Butler) Kinard	wt	Aug.	6	1991	237	375
Baker, Kevin J., et ux	Emily J. Melton	wt	Aug.	6	1991	237	377
Boyle, Robert L.	Virginia M. Boyle	Quit Claim	Aug.	6	1991	237	383
Bone, Marshall, et al	Magnolia Partners	wt	Aug.	7	1991	237	397
Barlow, Keith, et ux	Carl Ray Lanville, et ux	wt	Aug.	8	1991	237	418
Bridgforth Homes, Inc.	Bridgforth Properties, Inc.	wt	Aug.	9	1991	237	440
Barnett, James F.	Curell C Farms	wt	Aug.	12	1991	237	472
Baker, Steven L.	A. J. Baker	Quit Claim	Aug.	13	1991	237	514
Bowen, Anna A. et al	Tom Taylor	Quit Claim	Aug.	13	1991	237	515
Becker, Bradley R. et ux	Charles W. Pryor, et ux	Assumption wt	Aug.	13	1991	237	518
Beid, Roberto D., et al	Reeves-Williams, Inc.	wt	Aug.	13	1991	237	523
Blalock, Alice C., et al	Ruth Mildred Coley	Deed of Gift	Aug.	13	1991	237	526
Barber, Cheryl Elizabeth, et al	Melvin Buser, et ux	wt	Aug.	14	1991	237	542
Boyle, Jack Ben, et ux	James E. Metz, et ux	wt	Aug.	15	1991	237	564
Baker, Mary J., et al	Winston Craig Clark, et ux	wt	Aug.	15	1991	237	567
Buchingham, Tyrone D., et ux	Marion L. Wright Sr., et ux	wt	Aug.	16	1991	237	589
Bushner, William D., et ux	Patry Elder Harrell, et al	wt	Aug.	16	1991	237	602
Baker, Deborah J.	Metz J. Windham	Assumption wt	Aug.	19	1991	237	631
Bailey, Edward, et ux	Secretary of Veterans Affairs	wt	Aug.	20	1991	237	650
Brescoe, Ray J., et ux	Barry Kevin Brescoe, et ux	wt	Aug.	20	1991	237	652
Bowen, Edward L., et ux	Venture Builders Corp.	wt	Aug.	20	1991	237	659
Baker, Johnny, et ux	Daniel W. Hill, et ux	wt	Aug.	20	1991	237	669
Berryhill, Dennis R., et ux	Alvin E. Hillers	wt	Aug.	21	1991	237	686
Black, George W., III, et ux	Tommy Beel	wt	Aug.	22	1991	237	718
Boger, Jean Hughes	Arthur William Hughes	Quit Claim	Aug.	22	1991	237	719



DeSOTO COUNTY, MISSISSIPPI  
Reverse

GRANTEE	GRANTOR	Nature of Instrument	Date of Filing Instrument			Recorded	
			Month	Day	Year	Book	Page
Baskin, Chas. Allen, et ux	Chas. Allen Baskin	Quit Claim	Aug	26	1991	237	767
Bata, Kevin Lee, et ux	Michael Walker McQueen, et ux	Collection	Aug	26	1991	237	779
Sygart, Carl D. et ux	Reeves-Williams Inc.	Collection	Aug	26	1991	237	784
Barnett, Gerald E., et ux	James E. Brewer	Quit	Aug	27	1991	237	794
Bell, Jack	James B. Beard, et ux	Quit	Aug	27	1991	237	805
Brimer, Ronald W., et ux	Ronnie L. Sneed, et ux	Quit	Aug	27	1991	237	806
Bergamer, Sheri M.	Melissa DiGigliotti Slavelly	Quit	Aug	28	1991	237	824
Baker, David R., et ux	Michael W. Harris, et ux	Quit	Aug	29	1991	238	1
Brooks, Fred	Quinton Sellers, et ux	Quit	Aug	29	1991	238	4
Brown, Ella	L.C. Brown, et al	Quit	Aug	29	1991	238	14
Bierman, Bill B., et ux	Bernie Bierman, et ux	Quit	Aug	29	1991	238	19
Bradley, Robert H., et ux	Jerry + Jerry, Inc.	Corporate Form	Aug	29	1991	238	22
Bone, Marshall, et al	Magnolia Partners	Quit	Aug	29	1991	238	32
Bolding, Harold M.	Alan B. Key, et ux	Quit	Aug	29	1991	238	33
Baker, Nancy Louise	Homer L. Baker, et ux	Quit	Aug	30	1991	238	41
Brooks, Fred A.	Sobby Lane Jones, et ux	Quit	Sept	3	1991	238	99
Beard, Ella L.	James Michael Smith, et ux	Quit	Sept	3	1991	238	115
Burns, John L.	Hyman Homes, Inc.	Quit	Sept	4	1991	238	152
Buchanan, Timothy W., et ux	PNH Homequity	Quit	Sept	4	1991	238	152
Bone, Marshall, et al	Magnolia Partners	Quit	Sept	5	1991	238	196
Boyer, Reginald C.	Bruce Boyer	Quit Claim	Sept	5	1991	238	197
Brooks, Fred A.	Mary J. Oream	Quit	Sept	9	1991	238	224
Butler, Joseph E., Jr., et ux	J. Kenneth Gantrip, et ux	Quit	Sept	9	1991	238	231
Bridges, James B., et ux	Eunice M. Jackson, et al	Quit	Sept	9	1991	238	234
Baugh, Mary W., et al	Dadie W. Dubard	Quit	Sept	9	1991	238	236
Burns, John L.	Hyman Homes, Inc.	Quit	Sept	10	1991	238	321
Bridgforth, Marietta Hester, et al	Lawrence Hester, Jr., et al	Partition	Sept	12	1991	238	380
Belmont Water Assn.	Clarence S. Tankersly, et al	Quit	Sept	13	1991	238	387
" " "	Ivan O. Foglesong, et al	Quit	Sept	13	1991	238	391
" " "	Edwin W. Stafford, Jr.	Quit	Sept	13	1991	238	393
Bailey, Lowell, et al	Triad Development, Ltd.	Quit	Sept	13	1991	238	401
Booth, Nina Janette Hester	Nina W. Hester McDaniel	Quit Claim	Sept	16	1991	238	431
Brewer, Beverly Jill	Robert D. Berry	Quit Claim	Sept	18	1991	238	419
Baker, David E., et ux	Jeffrey S. Crane, et ux	Quit	Sept	17	1991	238	442
Burnside, James B., et ux	Angela K. Phillips Clark, et ux	Quit	Sept	18	1991	238	467
Boyle, Robert L.	Robert W. Berry	Quit Claim	Sept	18	1991	238	472
Boyle, Richard Lee	Robert W. Berry	Quit Claim	Sept	18	1991	238	474
Bone, Marshall et al	Magnolia Partners	Quit	Sept	19	1991	238	499
Barnes, Jerry B.	Mary Ruth Barnes	Quit Claim	Sept	20	1991	238	592
Brewer, Beverly Jill, et ux	Beverly Jill Brewer	Quit Claim	Sept	24	1991	238	593
Bonner, Darryl K.	Brentwood Group, Inc.	Quit	Sept	23	1991	238	618
Blazer Financial Services	W. Ray Jameson, trustee	Quit	Sept	26	1991	238	655
Bell, Ronald G., et ux	Billy C. Ray, et ux	Quit	Sept	25	1991	238	669
Berrigill, Randy J., et ux	Alphonse A. Lentz, Jr., et ux	Quit	Sept	25	1991	238	671
Byran, Lawrence A., et ux	James P. Duncan, et ux	Quit	Sept	25	1991	238	672
Bruce, Winford W., II, et ux	Elizabeth H. Pritchard, et ux	Quit	Sept	24	1991	238	688

DeSOTO COUNTY, MISSISSIPPI  
Reverse

GRANTEE	GRANTOR	Nature of Instrument	Date of Filing Instrument			Recorded	
			Month	Day	Year	Book	Page
Bone, Marshall, et al	Magnolia Partners	wt	Sept.	26	1991	238	700
" " "	" "	wt	Sept.	26	1991	238	701
Brown, Howard Lois	Patty Watson Brown	Quit Claim	Sept.	20	1991	238	710
Buchanan, George A. III	Citizens Bank	Special wt	Sept.	27	1991	wt for plat	
Bailey, Lowell, et al	Irish Dev. Ltd.	wt	Sept.	27	1991	238	715
Bell, Henry	Emma L. Williams, et al	wt	Oct.	1	1991	238	772
Brown, Roger E., et ux	Ronald D. Schriener, et ux	wt	Oct.	1	1991	238	776
Ballard, Stanley W., et ux	First American Savings Bank Citizens Federal Bank	wt	Oct.	1	1991	239	1
Bell, Steven D., et ux	Louis P. Raggianti, et ux	wt	Oct.	1	1991	239	11
Ludovick, Gary M., et ux	Russell D. Sparks	wt	Oct.	2	1991	239	38
Bell, Wade H., et ux	Eva Kate Nelson	wt	Oct.	2	1991	239	41
Buchanan, George A., III	Citizens Bank	wt	Oct.	3	1991	239	63
Birmingham, Maurine E., et ux	Robert L. Hoyle, et ux	wt	Oct.	2	1991	239	43
Sailey, Robert Alvin	Patricia (Doris) Sailey	Quit Claim correct	Oct.	7	1991	239	120
Bridgforth Homes, Inc.	Bridgforth Properties, Inc.	wt	Oct.	7	1991	239	128
Bank of Mississippi	Daniel Moore McCullen, et ux	wt	Oct.	7	1991	239	142
Brown, James B., et ux	Sherrwayne E. Naylor	wt	Oct.	8	1991	239	173
Srent, William E. Jr., et ux	Mrs. Georgia A. Miller	wt	Oct.	9	1991	239	179
Bank of Windsor	SCOTT CAMPBELL JR. & JOY CAMPBELL Robert A. Behrmann, et ux	Special Judgment	Oct.	10	1991	239	211
Baylan, Shaun M.	John E. Robertson, Jr.	wt	Oct.	10	1991	239	214
Brown, Charles W., et ux	Ernest A. Sewell, et al	wt	Oct.	11	1991	239	218
Browning, Gary A.	Reeves-Williams, Inc.	wt	Oct.	12	1991	239	242
Bell, Steven W., et ux	Louis P. Raggianti, et ux	wt	Oct.	15	1991	239	243
Butts, Betty et al	J. B. Morgan, et ux	wt	Oct.	16	1991	239	273
Babb, Nancy Fresno	Robert J. Fresno Jr. et ux	Deft	Oct.	17	1991	239	313
Bridgforth Homes, Inc.	Bridgforth Properties, Inc.	wt	Oct.	17	1991	239	319
Bryant, William H., et ux	Martin E. Reckler, et ux	wt	Oct.	22	1991	239	381
Bugel, Robert W. et al trustee	Larry Watts, et ux	wt	Oct.	23	1991	239	414
Briggs, Morris Glenn, Jr.	Morris Glenn Briggs, Jr., et ux	Quit Claim	Oct.	24	1991	239	436
Bone, Marshall, et al	Magnolia Partners	wt	Oct.	28	1991	239	473
Brown, Charles D.	H. L. Brown, et al	Quit Claim	Oct.	25	1991	239	477
Bridgforth Homes, Inc.	Bridgforth Properties, Inc.	wt	Oct.	29	1991	239	491
Battle, Mary Ann, et ux	Thomas H. Henley, et ux	wt	Oct.	30	1991	239	520
Berryhill, Annie Sargent	Eagle Construction Co. Inc.	wt	Oct.	30	1991	239	524
Boyd, Edward Lee, et al	Elbert Louis Keykendall	wt	Nov.	1	1991	239	565
Sailey, Lowell, et al	Irish Dev., Ltd.	wt	Nov.	1	1991	239	572
Brock, De Wayne M.	Charles Moore, et al	wt	Nov.	1	1991	239	588
Burlison, Lee, et ux	Robert Travis	wt	Nov.	4	1991	239	606
Boyd, Miles E., Jr.	Robert E. Boyd	Quit Claim	Nov.	4	1991	239	612
Bailey, Lowell Keith, et ux	Betty B. Whitten Jenkins	wt	Nov.	5	1991	239	638
Burke, Kayle W.	James P. Burke, et al	Quit Claim	Nov.	5	1991	239	648
Bigelow, Selita C.	Mildred C. King, et ux Mildred Wages Crockett	wt	Nov.	7	1991	239	697
Bigelow, Selita C., et al	" " "	wt	Nov.	7	1991	239	705
Bigelow, Selita C.	Selita C. Bigelow, et al	wt	Nov.	7	1991	239	707
" " "	" " "	wt	Nov.	7	1991	239	714
Burns, W. Danny	D.M. Sparks, et ux	wt	Nov.	8	1991	239	727

DeSOTO COUNTY, MISSISSIPPI

Reverse

LAWRENCE-GREENWOOD 10699

GRANTEE	GRANTOR	Nature of Instrument	Date of Filing Instrument			Recorded	
			Month	Day	Year	Book	Page
Brooks, Carter L.	Savetrust Federal Savings <sup>Bank</sup>	wt	Nov	8	1991	239	738
Beaty, Mark A.	Charles Moore, et al	wt	Nov.	12	1991	239	748
Burkley, Peter B., et ux	A. D. Lloyd, et ux	wt	Nov.	12	1991	240	57
Busby, Charles L., Jr., et ux	Billy Good	wt	Nov.	12	1991	240	59
Brown, Edward W., et ux	Curtis Wiseman	wt	Nov.	14	1991	240	88
Barber, Joe K., et ux	Ohio Branch Mfg. Co. Inc.	wt	Nov.	14	1991	240	91
Bryant, James L., et ux	West Delta Co. Development Co., Inc.	wt	Nov.	14	1991	240	97
Barnes, Wilburn E. et ux	Reeves-Williams, Inc.	wt	Nov.	15	1991	240	120
Bass, Matthew H.	Dora Lee Bass	Quit. Claim	Nov.	18	1991	240	137
Bridgforth Homes, Inc.	William H. Kelly, Jr.	Quit. Claim	Nov.	19	1991	240	188
Brown, Dan A.	Smith Manor Development Corp.	wt	Nov.	19	1991	240	199
Brown, Anne (Adams)	Carlton Wayne Brown	Quit. Claim	Nov.	21	1991	240	236
Brown, David	Ella Brown	Quit. Claim	Nov.	22	1991	240	243
Boswell, Harold	Charles J. Chamberlin, et ux	wt	Nov.	22	1991	240	253
Brooks, Fred	Scotty Ray Gray	wt	Nov.	22	1991	240	263
Britt, Louis H., Trustee	Louis H. Britt	Quit. Claim	Nov.	27	1991	240	327
Barrett, Billy, et ux	Laura Birmingham	wt	Nov.	27	1991	240	330
Brasher, Harold, et ux	Betty F. Franks Smith, et ux	wt	Nov.	27	1991	240	334
Rising Sun, Missionary Baptist Church	Cecy L. Lynchard, Jr., Successor	Deed	Dec.	2	1991	240	402
Bady, Nelson, et al, Trustees	Garry H. Bunch, et ux	wt	Dec.	2	1991	240	415
Buehl, Theodore M., et ux	Amni Construction, Inc.	wt	Dec.	3	1991	240	428
Boyle, Kenneth B., et ux	Sammy D. Smith, et al	wt	Dec.	3	1991	240	435
Bryan, Richard R.	Labelle Chase Baptist Church	wt	Dec.	3	1991	240	450
Butler, Jimmy B. et ux	Jackie B. Massey, et ux	wt	Dec.	3	1991	240	457
Blackwell, David L. et ux	Frances P. Robinson	Legal Not. Deed	Dec.	4	1991	240	480
Bell, Susan A.	William A. Brown del. Justice	Deed	Dec.	5	1991	240	525
Bishop, Bruce D. et ux	Howard Lois Brown	Quit. Claim	Dec.	6	1991	240	529
Brown, Patty Wooten	Reberta D. Bird, et al	Quit. Claim	Dec.	9	1991	240	588
Bird, Reberta D., et ux	Boatmen's Bank of Tennessee	wt	Dec.	10	1991	240	600
Buring, Don E., et ux	Emma Annette Willt	wt	Dec.	11	1991	240	608
Barber, Janette Willt	Delta Land Corp.	wt	Dec.	23	1991	241	12
Bennett, Jimmy M., et ux	William W. Bond, Jr.	Quit. Claim	Dec.	23	1991	241	38
Bond, Matthew J., et al et ux	Annie Argent Berryhill	Quit. Claim	Dec.	26	1991	241	40
Berryhill, Willie Cleveland,	Bridgforth Properties, Inc.	wt	Dec.	27	1991	241	62
Bridgforth Homes, Inc.	Chamberlin Builders, Inc.	wt	Dec.	26	1991	241	41
Burgess, Robert L., et ux	David M. Matthews	wt	Dec.	26	1991	241	43
Barnette, Timothy A., et al	Dennis Wayne Bailey, et ux	Quit. Claim	Dec.	27	1991	241	64
Bailey, Dennis W. et ux	Raymond E. Delby, et ux	wt	Dec.	27	1991	241	79
Brant, Russell, Jr.	Thomas J. Lewis et al	wt	Dec.	27	1991	241	85
Bridgforth Lewis Builders, Inc.	Reeves-Williams Inc.	wt	Dec.	27	1991	241	91
Brudner, Ralph E. Jr. et ux	L.A. Scott, et ux	wt	Dec.	30	1991	241	93
Bryant, Linda Scott, et al	Almer Bynum, et ux	wt	Dec.	30	1991	241	103
Bailey, James H. et ux	Thomas Anthony Harwell, et ux	wt	Dec.	31	1991	241	208
Brandon, Kenneth, et ux							



DeSOTO COUNTY, MISSISSIPPI  
Reverse

GRANTEE	GRANTOR	Nature of Instrument	Date of Filing Instrument			RECORDED	
			Month	Day	Year	Book	Page
Beckler, Martin L.	William M. Stamford, et ux	wt	Jan.	3	1992	241	258
Sowersoy, Raymond A. et ux	Omni Construction, Inc.	wt	Jan.	6	1992	241	306
Bryant, Charles	Thomas N. Lee, et ux	wt.	Jan.	6	1992	241	308
Bell, Susan L.	Frances L. Robinson	Quit of Deft	Jan.	7	1992	241	317
Broadway, Mitchell, Sr., et ux	Dorothy J. Hopkins Day	wt	Jan.	7	1992	241	320
Bell, Sammy	Larry D. Keith, et ux	wt	Jan.	7	1992	241	326
Babcock, Steven W., et ux	Vernon W. McHowan Bldg, Inc.	Construction wt	Jan.	8	1992	241	332
Ballard, John W., et ux	Deborah W. Louery	Quit. Claim	Jan.	10	1992	241	423
Bridgforth Homes, Inc.	Bridgforth Properties, Inc.	wt	Jan.	10	1992	241	424
Buchanan, George A., III	George S. McIngvale, et ux	wt	Jan.	13	1992	241	474
Bushy, Vera G.	Roy M. Bushy	Quit Claim	Jan.	13	1992	241	446
Boswell, Robert C. et ux	Southland Mechanical Contractors, Inc.	wt	Jan.	14	1992	241	486
Rischhoff, Roger, et al	Craft Road Partnership	wt	Jan.	15	1992	241	570
Brown, Patty Wooten	Howard Lois Brown, et al	wt	Jan.	17	1992	241	598
Beasley, Joseph E., et ux	Joseph E. Beasley	Quit Claim	Jan.	17	1992	241	608
Barton, Marilyn Sue	James Howard Barton	Claim	Jan.	21	1992	241	625
Brooks, Fred	Deposit Guaranty Natl Bank	Special wt	Jan.	22	1992	241	668
" "	William Franklin Meyer, et ux	wt	Jan.	22	1992	241	669
Bryant, John W., et ux	John W. Bryant	wt	Jan.	23	1992	241	717
Brooks, Fred	Deposit Guaranty Natl Bank	Special wt	Jan.	24	1992	241	722
Burkley Marie, et al	L. E. Hannonford, Sr. Chancellor	Order 15-669	Jan.	24	1992	241	744
Bowman, Michael W., et ux	Richard J. Wood, et ux	wt	Jan.	27	1992	241	762
Brown, Wanda	William Jerry Brown	Quit Claim	Jan.	28	1992	242	15
Boone, John W., et ux	Reeves-Williams, Inc.	wt	Jan.	28	1992	242	20
Barley, William L.	Bridgforth Homes, Inc.	wt	Jan.	30	1992	242	72
Bullard, Laron	Carl Edward Bullard, Jr.	wt	Jan.	30	1992	242	103
Bank of Mississippi	George S. McIngvale, Sub. J. M. J.	Trustee's Deed	Jan.	31	1992	242	90
Boulton, R. D. Oak Ridge Homes	Margaret W. McEltrich, et ux	wt	Jan.	31	1992	242	99
Bowden, James E., et ux	Georgia A. Melam	wt	Jan.	31	1992	242	101
Bartlett, Mildred Looney, et al	Mildred Looney Bartlett, et al	wt	Feb.	4	1992	242	128
Brey, James W. et ux	DeSoto Development Co.	wt	Feb.	5	1992	242	190
Bailey, James E. et ux	Tommy Reel	wt	Feb.	5	1992	242	194
Bowen, Jerry L., et ux	William J. Wheeler	wt	Feb.	6	1992	242	206
Baldwin, George W., Jr., et ux	Reeves-Williams, Inc.	wt	Feb.	10	1992	242	260
Bellton, Paul P., et ux	Charles Moore, et al	wt	Feb.	10	1992	242	262
Barnes, William L.	Mark Wells, et ux	wt	Feb.	10	1992	242	266
Born, Marshall, et al	Magnolia Peters	wt	Feb.	10	1992	242	264
Badon, Alice K. et al	Charlie Clifton Crouch, et ux	Quit Claim	Feb.	11	1992	242	282
Brooks, Fred et ux	W. L. Reid Jr. et al	wt	Feb.	11	1992	242	286
Brooks, Fred, et al	Michael F. Clay, et al	Express- Easement	Feb.	11	1992	242	293
Brumley, Ann Michelle, et al	Jeese Monus, et ux	wt	Feb.	11	1992	242	295
Bell, Diana J. et ux	Diana J. Bell, et ux	Quit Claim	Feb.	11	1992	242	298
Broome, Mary Ann Morris	William C. Morris, et ux	wt	Feb.	11	1992	242	301
Brown, Ronald E., Sr.	Omni Construction, Inc.	wt	Feb.	13	1992	242	393
Butler, James	Com ED Corporation	wt	Feb.	13	1992	242	394
Brandon, Timothy M. et ux	Reeves-Williams, Inc.	wt	Feb.	18	1992	242	504

DeSOTO COUNTY, MISSISSIPPI  
Reverse

LAWRENCE-GREENWOOD 10488

GRANTEE	GRANTOR	Nature of Instrument	Date of Filing Instrument			RECORDED	
			Month	Day	Year	Book	Page
Bank of Mississippi	(HUBERT STAN BOLAND, ETUX) James L. Weir, Sub-trustee	Sub-trustee	Feb.	18	1992	242	511
" " "	(MICHAEL THOMAS INGRA, ETUX) James L. Weir, Sub-trustee	Sub-trustee	Feb.	18	1992	242	514
Butler, Ernest P. II, et ux	Omni Construction Inc.	wt	Feb.	18	1992	242	524
Byrd, Robert Ray	Ruby Jewel Reed	Quit Claim	Feb.	21	1992	242	535
Byrd, Robert Ray	Ruby Jewel Reed	Quit Claim	Feb.	21	1992	242	536
Beaty, Allie V.	Asford Development Group, Inc.	wt	Feb.	19	1992	242	544
Bone, Marshall, et al	Venture Builders Corp.	wt	Feb.	19	1992	242	548
Ree Craft, James L., et ux	Henry V. Rollins, Jr., et ux	wt	Feb.	20	1992	242	579
Barrett, Leta H.	P. N. Enterprises, Inc.	wt	Feb.	20	1992	242	581
Bundy, Robert Thomas, et ux	David J. Harbor, et ux	wt	Feb.	21	1992	242	608
Bone, Marshall, et al	Venture Builders Corporation	wt	Feb.	24	1992	242	659
Bennett, David, et ux	Malvin R. Branson, et al	wt	Feb.	25	1992	242	667
Buckingham, John B., et ux	Tommy Keel	wt	Feb.	26	1992	242	730
Byrd, William H.	Due West, Inc., et al	wt	March	2	1992	243	43
Brown, Mickey Lee, et ux	Ronald H. Johnston, et ux	wt	March	3	1992	243	88
Bell, Charles Wayne, et ux	Charles Edward Kirk, et ux	wt	March	3	1992	243	94
Bonsteel, Russell L. et ux	Weldon L. Copeland, et ux	wt	March	3	1992	243	100
Blackwell, Ronald W. et ux	Edwin L. Davis, et ux	wt	March	4	1992	243	111
Bari, Jerry D.	Ronald Picciotti, et ux	wt	March	4	1992	243	121
Bain, Edmund C., et ux	Johnny H. Jackson, Jr., et ux	wt	March	5	1992	243	161
Bridgforth Homes Inc	Barry W. Bridgforth	wt	March	9	1992	243	212
Bonds, J. J., et ux	Wendell Craig Howard, et ux	wt	March	9	1992	243	233
Bailey, Lowell	Dwight Evans	wt	March	10	1992	243	242
Busby, Leslie C. et ux	Robert M. Keith, et ux	wt	March	11	1992	243	323
Bailey, Frank F., et ux	Frank F. Bailey	Quit Claim	March	12	1992	243	336
Bone Marshall L., et al	Phillips Din Co., Inc.	wt	March	11	1992	243	329
Biglow, Selita Jean Crockett et al	Mildred C. King, et ux	wt	March	13	1992	243	369
Baldwin, Betty Willard, et al	Nancy E. Baldwin	wt	March	16	1992	243	407
Brenson, Kerry M.	David K. Brenson	Quit Claim	March	17	1992	243	446
Bellings, James B., et al	Martha Ann Haynie	wt	March	17	1992	243	452
Bryant, Joseph M., et ux	Reeves-Williams, Inc.	wt	March	17	1992	243	459
Beland, E. S. DIBA Oak	Margaret W. McIntosh, et ux	wt	March	18	1992	243	482
Booth, Gary, et ux	Juin Oaks Memorial Gardens, Inc., et al	wt	March	18	1992	243	484
Booth, William E., et ux	Juin Oaks Memorial Gardens, Inc., et al	Correct	March	18	1992	243	488
Birmingham, M. E., et ux	Juin Oaks Memorial Gardens, Inc., et al	wt	March	18	1992	243	496
Brasher, Harold, et ux	Hernando Hills Rev. Co.	wt	March	19	1992	243	509
Bunch Patricia Lynn et al	Reeves-Williams, Inc.	wt	March	19	1992	243	518
Baptist Missionary Assn. Revolving	James A. Lamb	wt	March	20	1992	wt for file #13	
Banks, Warren H., et ux	Darcee M. Banks	Quit Claim	March	20	1992	243	548
Bryant, William M., et ux	Deposit Guaranty Natl Bank	Special	March	23	1992	243	606
Belt, Mildred Louise	Arnold Leon Vaughn	Quit Claim	March	24	1992	243	634
Bridgforth Homes, Inc.	Barry W. Bridgforth	Corrector	March	24	1992	243	212
Bapt. Miss Assn. Revolving	James A. Lamb	wt	March	24	1992	243	668
Boone, James M., et ux	Reeves-Williams, Inc.	wt	March	25	1992	243	675
Brown, Robert J., et al	Harold D. Shelby, et al	wt	March	27	1992	243	728
Butler, Donald A. et ux	Richard D. Rayton, et ux	wt	March	27	1992	243	732
Brown, Steve, et ux	Robert Perkins, et ux	wt	March	27	1992	243	777

DeSOTO COUNTY, MISSISSIPPI  
Reverse

LAWRENCE GREENWOOD 10489

GRANTEE	GRANTOR	Nature of Instrument	Date of Filing Instrument			RECORDED	
			Month	Day	Year	Book	Page
Bank of Mississippi	(B.C. Allen, et al) James E. Wood, Sub Justice	Sub Justice	Mar	30	1992	243	750
"	(B.C. Allen, et al)	Sub Justice	Mar	30	1992	243	754
"	(Alma's Construction Co Inc)	Sub Justice	Mar	30	1992	243	758
Burton, Norman, et ux	Aubrey Finn	Quit Claim	Mar	30	1992	243	767
Berryhill, Ronald C. et ux	Kermit M. Jones, et ux	wt	Mar	30	1992	243	775
Bryant, Gaston E., et ux	Jack L. Robinson et ux	wt	Mar	30	1992	243	777
Bone, Marshall, et al	James D. Lewis, Jr. et ux	wt	Mar	31	1992	244	48
Brown, Rebbly L. et ux	Reeves Williams, Inc.	wt	Mar	31	1992	244	17
Butcher, Ronald W. et ux	John W. Hyneman	wt	April	1	1992	244	64
Ransom, James R. et ux	Hermando Hills Development Co.	wt	April	2	1992	244	122
Barlow, Robert L., et ux	Tony H. Adams, et ux	wt	April	3	1992	244	165
Benefield, Evelyn B.	A. L. Thoda, Jr.	wt	April	3	1992	244	168
Bowers, Brenda Sue	Kenneth Craig Bowers	Quit Claim	April	3	1992	244	173
Brooks, Fred A.	Thomas A. Atkins, et ux	wt	April	3	1992	244	175
Baxter, Casey Claude, et ux	Michael J. Massey, et ux	wt	April	3	1992	244	182
Bone, Marshall L., et al	Phillips Min Company, Inc.	wt	April	6	1992	244	329
Buchanan, Willie F., et al	Charles W. Nichols, et ux	wt	April	7	1992	244	272
Bridgforth, Barry	Sunburst Bank	wt	April	7	1992	244	274
Betts, Steven J.	Venture Builders Corp.	wt	April	7	1992	244	278
Brown, Dew A., et al	Dew A. Brown	wt	April	7	1992	244	284
Bowen Ruby	Henry Laycock	Quit of Gift	April	7	1992	244	285
Blair, Jack H., Jr., et ux	John H. Hyneman	wt	April	8	1992	244	305
Brown, Glen, et ux	Hugh Nancy Co, Inc.	wt	April	9	1992	244	329
Bonds, Lonnie Dene, et ux	James Daniel Hadaway, et ux	Assump	April	10	1992	244	364
Brooks, Berdella J. et al	Elmore Almel, et ux	wt	April	13	1992	244	380
Birmingham, Maurice E. et ux	Mary K. Lardo	wt	April	13	1992	244	387
Bank Boston Mtg. Corp.	(James A. Garvey, et ux) J. Gary Massey, Sub Justice	Sub Justice	April	13	1992	244	402
Bland, Robert C. et ux	Charles D. Taylor Jr et ux	wt	April	14	1992	244	447
Bank of Mississippi	(Sammie M. Dyer, et ux) Eric L. Sapperfield, Sub Justice	Sub Justice	April	14	1992	244	450
Sell, Arthur R. et ux	Dorothy Church of Good Inc.	wt	April	14	1992	244	458
Beland, Richard A.	Margaret W. Mc Intosh	wt	April	14	1992	244	464
Bradshaw, Reba Jo, et al	Frances B. Wilson	Quit Claim	April	17	1992	244	526
Bone, Marshall, et al	Venture Builders Corp.	wt	April	17	1992	244	529
"	"	wt	April	17	1992	244	530
Burdick, Shellie A., et al	Associates Financial Service	Special	April	20	1992	244	571
Butler, John E. et ux	David F. Jarrett	wt	April	20	1992	244	575
Boone, Jeffrey S., et ux	Betty B. Whittier Jenkins	wt	April	20	1992	244	586
Baney, Ronald F. et ux	United States of America	Special	April	20	1992	244	602
Blairlock, Donald E. et ux	Alvin E. Hillless	wt	April	21	1992	244	612
Brownlee, John	Jerry Smith, et al	Quit Claim	April	21	1992	244	639
Brassfield, Alfred C., et ux	(NKA Tasqnela) P. Siharath, et ux Saranada P. Museer	wt	April	27	1992	244	783
Bunyard, Larry, et ux	Morris O. Crowe, et ux	wt	April	27	1992	244	785
Biglow, Delita C.	Delita C. Bigelow, et al	Correct. wt	April	27	1992	244	786
Berkley, Darrell, et ux	Larry L. Marshall, et ux	wt	April	27	1992	244	792
B.C.S. Rentals, Inc.	Eric L. Sapperfield	Quit Claim	April	28	1992	245	6
"	" " " et ux	Quit Claim	April	28	1992	245	7

Marshall Co



DeSOTO COUNTY, MISSISSIPPI

Reverse

LAWRENCE-GREENWOOD, 1948

GRANTEE	GRANTOR	Nature of Instrument	Date of Filing Instrument			RECORDED	
			Month	Day	Year	Book	Page
Beaver, George H. et ux	Zommy Reel	wt	April	28	1992	245	22
Bugg, Barbara G.	R. Scott Schaeffer, et ux	wt	April	28	1992	245	27
Bagwell, John C.	Omni Construction, Inc	wt	April	28	1992	245	29
Brooks, Karen J., et al	Reeves-Williams, Inc.	wt	April	29	1992	245	42
Bullard, Levon	Georgia Williams	deed of gift	April	29	1992	245	44
Brown, Edmond Timothy	Milton Schaeffer, et al	wt	April	30	1992	245	75
BankBoston Mtg Corp.	(Edward J. McCullough, et ux) J. Gary Massey, Sub Justice	Sub Justice	May	1	1992	245	109
Bailey, Welda M.	Kevin Royal Rust, et ux	wt	May	4	1992	245	124
Beam, Eddie	Malbell Beam	wt	May	4	1992	245	129
Brannon, Joe Frank, Jr. et ux	Triffin Parker Builders, Inc.	wt	May	4	1992	245	130
Boland, Ricky	Margaret W. McIntosh	Quit Claim	May	4	1992	245	133
Ball, Thomas F. et ux	Ricky Boland	wt	May	4	1992	245	134
Boland, Richard S.	Ralph E. Ray, et ux	wt	May	4	1992	245	136
Boren, Juli Ann Camburn	Nelson W. Boren, Jr.	Quit Claim	May	4	1992	245	137
Shana Alip	Audrey Ann Boren left co. assumed	wt	May	4	1992	245	140
Buie, Michael E. Sr. et ux	Shelia Carol Jerny	wt	May	5	1992	245	197
Brewer, Ronnie D.	Nelsa Jo Deiter, et al	wt	May	6	1992	245	215
Baddley, Aaron Guy III, et ux	Aaron Guy Baddley, Jr. et ux	deed of gift	May	6	1992	245	228
Boland, Richard A.	Hugh Lancy Co., Inc.	wt	May	7	1992	245	246
Bobo, David L., et ux	Ed Chain	wt	May	8	1992	245	271
Brown, Robert M., et ux	James M. McKinnis	Quit Claim	May	11	1992	245	296
Bentley, Margaret (Wald)	Billy Gene Bentley, et ux	Quit Claim	May	11	1992	245	297
Betts, Lorenzo, et al	Estate of Dandy Betts, Sr.	Change of Order 82-10-616	May	13	1992	245	416
Betts, Dandy, Jr., et al	Estate of Dandy Betts, Sr.	Change of Order 82-10-616	May	13	1992	245	416
Bridgforth Homes, Inc.	Bridgforth Properties, Inc.	wt	May	13	1992	245	429
Boss, Marshall, et al	Virtue Builders Corp.	wt	May	14	1992	245	463
Burkhardt, Randall D.	James E. Thompson, et ux	wt	May	14	1992	245	472
Betts, Leroy, et al	Estate of Dandy Betts Sr.	Change of Order 82-10-616	May	13	1992	245	416
Bailey, Warren III, et ux	Anthony W. Smith	wt	May	18	1992	245	511
Benton, Betty Jo	Frankie E. Benton	Quit Claim	May	18	1992	245	514
Bailey, Peter J.	John J. Clark, et ux	wt	May	19	1992	245	535
Brown's Missionary Baptist Church, Inc.	Estate of Regina Benton, deceased	Quit Claim	May	19	1992	245	545
Baker, John W., et ux	Evelyn Baker, Executrix	wt	May	19	1992	245	545
Baker, John W., et ux	Matthew R. Hendricks	wt	May	20	1992	245	564
Brooks, William Hugh, et ux	Fed. Savings Bank	wt	May	21	1992	245	569
Selew, Clarence W. et ux	Circle C. Farms	wt	May	22	1992	245	608
BankBoston Mtg. Corp.	(Terry A. Bailey, et ux) J. Gary Massey, Sub Justice	Sub Justice	May	22	1992	245	616
Bahan, Philip C., et ux	Douglas L. Scott, et ux	wt	May	26	1992	245	638
Baker, John W., et ux	Matthew R. Hendricks, et ux	Quit Claim	May	26	1992	245	648
Boyd, Kate Elizabeth, et al	Rodney Mc Anally et al	wt	May	27	1992	245	688
Bryant, Marilyn Ann	Simon J. Ueli, et ux	wt	May	27	1992	245	692
Binkley, Michael W.	Reeves-Williams, Inc.	wt	May	29	1992	245	720
Brown, Edmond Timothy	Reeves-Williams, Inc.	wt	May	29	1992	245	721
Bateman, Roger E.	Robert F. Bateman, et ux	wt	May	29	1992	245	726
Bateman, Rodney E.	Robert F. Bateman, et ux	wt	May	29	1992	245	727
Bryant, Richard H., et ux	Robert E. Quinn, et ux	wt	May	29	1992	245	731
Baskin, D.G., et ux	Onamie E. Jones, et ui	wt	June	1	1992	245	767

wt for con.

wt for con.

DeSOTO COUNTY, MISSISSIPPI  
Reverse

LAWRENCE-GREENWOOD 10489

GRANTEE	GRANTOR	Nature of Instrument	Date of Filing Instrument			RECORDED	
			Month	Day	Year	Book	Page
Ball, Ronald L.	William J. Furniss, et al	wt	June	1	1992	245	773
Barnett, Steven Bruce	John J. McNehee, et ux	wt	June	1	1992	245	790
Booth, Clifton B. et ux	Richard A. Boyd, et ux	wt	June	1	1992	245	817
Barkin, D. F., et ux	Oranie E. Jones, et vii	wt	June	3	1992	245	769
Bailey, Donald E., Dr., et ux	Reeves-Williams, Inc.	wt	June	3	1992	246	44
Barker, Robert A., et ux	Fred Brooks	wt	June	3	1992	246	58
Brewer, Cecil Lee, et ux	Omni Construction, Inc.	wt	June	5	1992	246	97
Behan, Philip C. et ux	Allegles L. Scott et ux	wt	June	5	1992	246	104
Boucher, Charles R. Jr et ux	Reeves Williams, Inc.	wt	June	5	1992	246	109
Bailey, Warren, III, et ux	Anthony W. Smith	wt	June	8	1992	246	146
Burford, Christopher Helms, et ux	Classique, Ltd.	wt	June	9	1992	246	192
Burn, Cecil Weldon, et ux	Alan D. Niklett, et ux	wt	June	9	1992	246	197
Bryant, Charles, et al	Venture Builders Corp.	wt	June	11	1992	246	245
Blythe Joseph D., et ux	Chambless Builders Inc.	wt	June	11	1992	246	246
Burnin, James J., et ux	Reeves Williams, Inc.	wt	June	11	1992	246	248
Burns, Robert C.	Oxford Dev. Grp., Inc.	wt	June	12	1992	246	276
Bungas, David J. et ux	Frank W. Corden, et ux	wt	June	15	1992	246	361
Isa Oak Ridge Homes Solond, Richard D.	Margaret W. McEntosh	wt	June	15	1992	246	362
Switt, Beth M. et al	Hazel E. Joyce	wt	June	15	1992	246	364
Bates, Frank, et ux	Deposit Guaranty Nat Bank	wt	June	17	1992	246	364
Bankers Trust Company	Jim Adams III	wt	June	18	1992	246	424
Brown, James E. et ux	McMurry Dev. Co.	wt	June	19	1992	246	460
Burns, Clovis W. et ux	C.R. Parker	wt	June	19	1992	246	473
Bridges, James E, et ux	Mark S. Anglin	wt	June	22	1992	246	504
Beno, James A., et ux	Daniel B. Szymour, et ux	wt	June	22	1992	246	507
Burnette, Max G., et ux	Paul D. Whitfield, Jr.	wt	June	22	1992	246	517
Boyd, Jerry D., et ux	Kim Kreunen	wt	June	22	1992	246	522
Bennett, C.W., et ux	Winfred A. Morgan, Jr. et ux	wt	June	22	1992	246	523
Baker, Lisa M.	Chambless Builders, Inc.	wt	June	23	1992	246	551
Boyd, Michael, et ux	Reeves-Williams, Inc.	wt	June	24	1992	246	583
Bates, Frank, et ux	Deposit Guaranty Nat Bank	wt	June	24	1992	246	616
Sone, Marshall et al	Venture Builders Corp	wt	June	25	1992	246	619
Becroft, James R. et ux	Donnie R. Price et ux	wt	June	26	1992	246	674
Bullins, William K., et ux	Robert C. Egger, et ux	wt	June	29	1992	246	717
Barkley, Michael J., et al	Emerson Garrett, et al	wt	June	29	1992	246	730
Bridgforth, Dudley B., Jr.	Bridgforth Properties, Inc.	wt	June	30	1992	247	11
Brown, William A., et ux	Charlanna Kuck	wt	June	30	1992	247	14
Baggett, Lillian J.	Michael Dean Rogers, et ux	wt	June	30	1992	247	17
Burnett, Glenda Ann.	Oxford Develop. Group, Inc.	wt	June	30	1992	247	24
Booth, Larry D., et ux, et al	Larry D. Booth, et ux	wt	July	1	1992	247	44
Brigance, Robert Lemayne	Genevieve Bugaine	wt	July	1	1992	247	46
"	Stacy Bugaine	wt	July	1	1992	247	47
Beno, James A. et ux	James E. Budge Jr. et ux	wt	July	2	1992	247	85
Burn, Philip, Earl et ux	Griffin Parker Builders Inc	wt	July	2	1992	247	86
Babin, Henry G., Jr., et ux	Eagle Construction Co., Inc.	wt	July	6	1992	247	110
Bank of Mississippi	James E. Woods, Sub. Trustee	wt	July	6	1992	247	113

Andaco

not for notes, seal

DeSOTO COUNTY, MISSISSIPPI  
Reverse

LAWRENCE GREENWOOD 10489

GRANTEE	GRANTOR	Nature of Instrument	Date of Filing Instrument			RECORDED	
			Month	Day	Year	Book	Page
Bouee, Martha E.	William L. Bouee	Quit Claim	July	7	1992	247	139
Bartlett, David A., et ux	Fred A. Brooks	wt	July	8	1992	247	141
Bone, Marshall, et al	Venture Builders Corporation	wt	July	8	1992	247	142
Billy Brown Hoover & Lady Ruth H. Hoover	Billy Brown Hoover, et al	wt	July	9	1992	247	176
Berry, Douglas A., et ux	Michael David Curtis, et ux	wt	July	10	1992	247	194
Bank of Mississippi	William O. Butler	wt	July	10	1992	247	228
Bates, John, et ux	Kevin D. Spicer, et ux	wt	July	13	1992	247	240
Bridgforth, Barry W.	Vinnie Blackman Jewell, et al	wt	July	13	1992	247	246
Bridgforth, Barry W., et ux	Barry W. Bridgforth	wt	July	13	1992	247	249
Bell, Michael W.	Reeves-Williams, Inc.	wt	July	13	1992	247	250
Boney, Alena Mitchell	Ronald J. Boney	Quit Claim	July	14	1992	247	299
Bowden, Stephen Douglas	James C. Smith et ux	wt	July	14	1992	247	300
Boren, Gregory Ken, et ux	Monor W. Boren, et ux	Quit Claim	July	15	1992	247	327
John C. Bell	Camela K. Bell	Quit Claim	July	17	1992	247	403
Barnett, George C., et ux	Fairfield Homes, Inc.	wt	July	17	1992	247	406
Bailey, Warren, III, et ux	Anthony W. Smith	Correction	July	17	1992	247	409
Billingsley, Gary W., et ux	George N. Black, Jr., et al	wt	July	17	1992	247	414
" " " "	Jerry Anne Smalling	wt	July	17	1992	247	417
Baldridge, Sarah A.	Classique, Ltd.	wt	July	20	1992	247	427
Bell, William	Charles Moore, et al	wt	July	20	1992	247	428
Baker, Ellen K.	" " " "	wt	July	20	1992	247	429
Bratton, Michael R., et al	" " " "	wt	July	20	1992	247	430
Bank Boston Mortgage Corp.	(Christopher W. Kiehl, et ux) G. Harry Masses, Sub Trustee	Sub Trustee	July	20	1992	247	450
Bone, Marshall et al	James B. Davis, Jr. et ux	wt	July	22	1992	247	483
Sambert, William, et ux	Secretary of Housing & Urban	Special	July	22	1992	247	497
Secrest, James R. et ux	Donnie R. Price, et ux	wt	July	22	1992	247	501
Brewington, James, et al	Trum Oaks Mem. Gardens, Inc.	wt	July	22	1992	247	507
Bullard, Willie O.	James E. Hay, et ux	wt	July	23	1992	247	544
Boren, Martha P.	Martha P. Boren, et al	Quit Claim	July	23	1992	247	523
Brooks, Fred	Jeffrey C. Havens, et ux	wt	July	24	1992	247	546
Bryan, William R., et ux	George H. Collins, et ux	wt	July	24	1992	247	548
Braddock, Eddie L., et ux	Robert F. Lunsford, Jr., et ux	wt	July	24	1992	247	550
Bronyan, Kevin W., et ux	Zora Lea Rostack	wt	July	24	1992	247	551
Beam, Eddie P.	Charles H. Doffin	wt	July	24	1992	247	563
Bishop, Annie P.	Thomas W. Bishop	Quit Claim	July	24	1992	247	567
Burckart, Neil	Walter E. Wilson, et ux, et al	wt	July	27	1992	247	644
Bone, Marshall, et al	James H. Davis, Jr. et ux	wt	July	27	1992	247	619
Burlison Builders, Inc.	David Paul Burlison, et al	wt	July	27	1992	247	618
Bridgforth Homes, Inc.	Bridgforth Properties, Inc.	wt	July	28	1992	247	684
" " "	" " "	wt	July	28	1992	247	685
" " "	" " "	wt	July	28	1992	247	686
Beal, Dorothea V.	Oxford Develop. Group, Inc., the	wt	July	28	1992	247	699
Benefield, Peggy M.	Reeves-Williams, Inc.	wt	July	29	1992	247	718
Bryant, Charles	Venture Builders Corp.	wt	July	29	1992	247	720
Brown, Michael A., et ux	Omni Const., Inc.	wt	July	30	1992	247	743
Busby, Billy J. et al	James Michael Duncan, et ux	wt	July	31	1992	248	3



DeSOTO COUNTY, MISSISSIPPI  
Reverse

LAWRENCE GREENWOOD 10489

GRANTEE	GRANTOR	Nature of Instrument	Date of Filing Instrument			RECORDED	
			Month	Day	Year	Book	Page
Barnett, Jeffery L., et ux	W/K/A Paula Ward Davis Paula Ward, et vir	wt	July	31	1992	248	8
Barber, Larry E., et ux et al	Larry E. Barber, et ux	Quit Claim	July	31	1992	248	16
Bell, Lee Timothy	Rathun L. Bell	Quit Claim	July	31	1992	248	27
Barnes, Patricia	Barbara Ann Smith	Quit Claim	Aug.	3	1992	248	45
Benson, Phil B. et ux	Howard L. Howwood, et ux	wt	Aug.	3	1992	248	67
Brock, Charles, et ux	Tommy Keel	wt	Aug.	3	1992	248	73
Bailey, Lowell, et al	Triad Development Inc	Correction wt	Aug.	4	1992	248	88
Bowman, Ricky E., et ux	Chamblias Builders Inc.	wt	Aug.	4	1992	248	99
Bidwell, Brian K. et ux	Mary L. Jarrett, et ux	wt	Aug.	4	1992	248	110
Baker, James L., et ux	Roy N. Humphrey, Jr. et ux	wt	Aug.	5	1992	248	124
Brown, Dan A., et al	Dan A. Brown	Quit Claim	Aug.	6	1992	248	167
Bishop, Harold L., et ux	Beverly G. Sullinger	wt	Aug.	6	1992	248	171
Brackeen, Kenneth M. et ux	Ruth Messinger	wt	Aug.	10	1992	248	237
Brown, Mary Lee Walker	AKA Emily Joel Walker Sturgeon Emily Joel Walker	Arasump. wt	Aug.	11	1992	248	254
Brown, William A., et ux	Robert E. Leigh, III	wt	Aug.	11	1992	248	257
Britt, Sherry L.	James J. McCook, et ux (Robert J. Cannon, et ux)	wt	Aug.	12	1992	248	303
Burlison Builders Retirement Trust	W. B. Bridgforth, Jr., Sub. Trustee	Sub. Trustee's deed	Aug.	12	1992	248	323
Blaylock, Noel H. et al	Garris Thorn	Quit Claim	Aug.	13	1992	248	298
Bank of Mississippi	(Bill King Custom Homes, Inc.) George D. McIngvale, trustee	Trustee's deed	Aug.	13	1992	248	348
Boone, Michael R., et ux	Patricia L. Dees	wt	Aug.	13	1992	248	357
Bohlman, David R.	Leman P. Albrecht, et ux	wt	Aug.	13	1992	248	359
Bramlett, Lucia K., et al	Virginia Bonds Curry, et vir	wt	Aug.	14	1992	248	374
Benson, Nellie M., et al	Greene-Williams, Inc.	wt	Aug.	14	1992	248	389
Beard, Joe M., et al	Clifford E. Harwell, et al	wt	Aug.	14	1992	248	407
Baskin, S. J.	Bobby Jones, et ux	wt	Aug.	17	1992	248	409
Drinkmann Corp., The	KP/Kelly Industries, Inc.	wt	Aug.	17	1992	248	412
Son, Marshall, et al	Robert D. Allen, et al	wt	Aug.	17	1992	248	421
Brown, Gilbert, Jr.	Charles Moore, et al	wt	Aug.	17	1992	248	422
Bunnell, George D., III, et ux	McMurry Development Co. Mrs. James W. Karpis, Trust	wt	Aug.	17	1992	248	422
Busby, Leslie C., et ux	Trustmark Nat'l Bank Succ. Trustee	wt	Aug.	18	1992	248	474
Burton, Jerry et ux	John Hynona Rev. Co., Inc.	wt	Aug.	18	1992	248	476
Stankship, Norma Cagle, et al	Lucille Hanes Cagle	Quit Claim	Aug.	18	1992	248	486
Sailey, Ronald E.	Linda L. Sailey	Quit Claim	Aug.	18	1992	248	489
Bone, Marshall, et al	Venture Builders Corp.	wt	Aug.	19	1992	248	503
Blaylock, Noel H., et ux	Garris E. Thorn	Quit Claim	Aug.	19	1992	248	506
Bellew, Gregory L., et ux	Tommy Keel	wt	Aug.	19	1992	248	507
Brown, Waylon L. et ux	Mary M. Kowalski, et ux	wt	Aug.	20	1992	248	535
Bynum, David J., et ux	Reeves-Williams, Inc. (William E. Wilson, Jr.)	wt	Aug.	25	1992	248	616
Bank of Mississippi	John C. Underwood, Jr. sub-trustee	Sub. Trustee's deed	Aug.	25	1992	248	657
Bennett, Frank Angel, Jr. et al	Frank Angel Bennett, Jr.	Quit Claim	Aug.	25	1992	248	661
Butler, Mark J. III, et ux	Dorothy C. Jones	wt	Aug.	26	1992	248	687
Barber, Rice, Jr., et ux	Laura Mae Barber	wt	Aug.	27	1992	248	719
Bone, Marshall, et al	Venture Builders Corp.	wt	Aug.	31	1992	248	762
Berryhill, Theresa S. et al	John Lloyd Nelson	wt	Aug.	31	1992	248	766
Bell, Mark A. et ux	Joe F. Nelson	wt	Aug.	31	1992	248	776
Bowick, Walter C. II, et ux	Reeves-William Inc.	wt	Sept	1	1992	249	8

DeSOTO COUNTY, MISSISSIPPI  
Reverse

LAWRENCE-GREENWOOD 10488

GRANTEE	GRANTOR	Nature of Instrument	Date of Filing Instrument			RECORDED	
			Month	Day	Year	Book	Page
Burnett, Phillip M., et ux	David Doug Mc Murray, et ux	wt	Sept	1	1992	249	21
Levels, James M. et ux	John Hynema aka Co. Inc	wt	Sept	1	1992	249	22
Booth, David L. et ux	" " " " " "	wt	Sept	1	1992	249	30
Suckley, Andrew J. et ux	Mc Murray development Co.	wt	Sept	1	1992	249	36
Beckler, Martin E.	Edward L. Moor, et ux	wt	Sept	1	1992	249	37
Biggins, Charlie, et ux	Ruth M. Whitley Scruggs	wt	Sept	2	1992	249	48
Bonds, Richard S., Sr.	Richard S. Bonds, Sr., et al	Quit Claim	Sept	2	1992	249	53
Bone, Leslie A., Jr., et ux	Charles Moore, et al	wt	Sept	2	1992	249	60
Bober, Lamar L., et ux	" " " "	wt	Sept	2	1992	net for primary seal	
Bailey, Alan J., et ux	Charles W. Montgomery, et ux	wt	Sept	2	1992	249	62
Burchfield, Debra H.	Reeves-Williams, Inc.	wt	Sept	2	1992	249	65
Bernard, Meddie, et ux	Reeves-Williams, Inc.	wt	Sept	2	1992	249	68
Bullard, Billy H., et ux	Charles Moore, et al	wt	Sept.	3	1992	249	92
Brasher, Harold, et ux	Madras Hills Develop. Co.	wt	Sept.	3	1992	249	98
Beatty, Judy	Quinn Oaks Memorial Gardens, Inc	wt	Sept	4	1992	249	139
Barber, Lamar L. et ux	Charles Moor, et al	wt	Sept	8	1992	249	169
Bone, Marshall, et al	Venture Builders Corp.	wt	Sept	11	1992	249	278
Barner, James C.	Nonna Barner	Quit Claim	Sept.	14	1992	249	330
Bradley, Vickie L.	Gandy A. Bradley	Quit Claim	Sept.	14	1992	249	331
Bridgforth Homes, Inc.	Bridgforth-Lewis Builders, Inc.	wt	Sept.	14	1992	249	337
Baldwin, Albert	Curtis Baldwin	Quit Claim	Sept.	15	1992	249	358
Baldwin, Albert	Curtis Baldwin, et ux	wt	Sept.	15	1992	249	360
Brooks, Fred A.	Deposit Guaranty Nat'l. Bank	Special wt	Sept.	15	1992	249	364
Breland, Jane D.	Mike Ramage	wt	Sept	16	1992	249	377
Brasher, Harold, et ux	Magnolia Hills, Inc.	wt	Sept	17	1992	249	394
Bailey, Bruce E. et ux	Reeves-William, Inc.	wt	Sept	18	1992	249	417
Brewer, Maurice Ellis, et ux	Mark Anglin	wt	Sept.	18	1992	249	439
Baroni, Joseph R., Jr., et ux	Oxford Develop. Group, Inc.,	wt	Sept.	22	1992	249	474
Bone, Marshall, et al	Venture Builders Corp.	wt	Sept.	22	1992	249	485
Bledsoe, Ledford B., et ux	DBA Country Road Homes Ronnie L. Morris, et ux	wt	Sept.	22	1992	249	487
Belaynt, Kevin W. et ux	William A. Ledbetter, et ux	wt	Sept.	28	1992	249	653
Co-Trustees - Reginald Trust, Brown, William, et ux	Co-Trustees, Estate of Frank C. Ross	wt	Sept.	28	1992	249	671
Trustees of Holy Church of God	William A. Brown, et al,	wt	Sept.	28	1992	249	671
Blaylock, Ralph H., et al	Kim Okdoo, et ux	wt	Sept.	29	1992	249	698
a/b/c South Central Bell Telephone Co. BellSouth Telecommunications, Inc.	Raymond F. Brooks	R-D-W	Sept.	29	1992	249	703
Brumfield, David L., et ux	Timothy Ray Netteland, et ux	wt	Sept.	30	1992	249	712
Brasher, Harold, et ux	Magnolia Hills, Inc.	wt	Sept.	30	1992	249	752
Baker, James E., et ux	Kathleen J. Baker	Quit Claim	Oct.	1	1992	249	755
Balby, William J. Jr., et al	John W. Hyneman	wt	Oct.	1	1992	249	778
Blackwood, Clarence E. et ux	Reeves-Williams, Inc.	wt	Oct.	7	1992	250	5
Brannon, Charles E., Jr.	Charles Moore, et al	wt	Oct.	2	1992	250	13
Bridges, James B. et ux	Ernest Raymond Parker, et ux	wt	Oct.	2	1992	250	36
Balk, Edward E., Jr., et ux	Reeves-Williams, Inc.	wt	Oct.	2	1992	250	61
Barkley, Nell M.	Barbara Johnson Kendrick, et ux	et deed	Oct.	5	1992	250	66
Bellinger, Kirk D., et ux	Thomas E. Kelly, Jr., et ux	wt	Oct.	6	1992	250	108
Bowen, Robert S., et ux	Reeves-Williams, Inc.	wt	Oct.	6	1992	250	115
Brocato, Brian Scott	Kenneth W. Wells, et ux	wt	Oct.	6	1992	250	135

DeSOTO COUNTY, MISSISSIPPI  
Reverse

GRANTEE	GRANTOR	Nature of Instrument	Date of Filing Instrument			RECORDED	
			Month	Day	Year	Book	Page
Bobo, Vanessa F., et al	Charles Moore, et al	wt	Oct.	7	1992	250	143
Britt, Bettie M., et al	Gray C. Ketchum, et al	wt	Oct.	8	1992	250	153
Bishop, Howard L., et al	G. C. Nenson	wt	Oct.	8	1992	250	178
Burnett, Rose Marie (Hester)	Alex Allen Burnett	Quit Claim	Oct.	9	1992	250	201
Baldwin, Leanne Millwood	David Watson, Sr., ex	special	Oct.	12	1992	250	189
Briscoe, Vickie Lynn	Risa Hail Briscoe Kohl	convey of	Oct.	12	1992	250	251
Blanchard, Debbie K.	Norman J. Blanchard, Jr.	Quit Claim	Oct.	12	1992	250	257
Beam, Sharon C., et al	Dewey J. Childers, et ux	Quit Claim	Oct.	12	1992	250	263
Barton, William B., et al	Michael D. Barton, et ux	wt	Oct.	14	1992	250	349
Baddley, John K.	Debra L. Horne McEwen	wt	Oct.	14	1992	250	351
Braswell, Irennie E.	Mitchell Wayne Braswell	Quit Claim	Oct.	15	1992	250	383
Bank of Mississippi	Carole J. McCulloch et al	Quit Claim	Oct.	20	1992	250	433
Belton, Robert L. et ux	Anna R. Fry	wt	Oct.	20	1992	250	448
Brooks, Juton B. et al	Frank Smith	wt	Oct.	21	1992	250	484
Boydston, Richard, et ux	Daryl A. Dotto, et ux	wt	Oct.	23	1992	250	524
Berryman, William S., et ux	James E. Baker, et ux	wt	Oct.	23	1992	250	526
Bank of Mississippi	John Paul Valentine, et ux John C. Underwood, sub trustee	Quit Claim	Oct.	26	1992	250	582
Barber, Robert L., et ux	Tommy L. White, Jr., et ux	wt	Oct.	27	1992	250	600
Beatty, Johnny G., et ux	Greaves-Williams, Inc.	wt	Oct.	27	1992	250	604
Brasher, Harold W., et ux	Georgia A. Oribon, et ux	wt	Oct.	27	1992	250	620
Buchfield, Walter Hugh, et ux	Brian K. Cooper, et ux	wt	Oct.	29	1992	250	645
BZH, Inc.	Oliver Branch Develop. Corp., et al	wt	Oct.	29	1992	250	649
Byrd, Millard E.	Anthony W. Smith	wt	Oct.	29	1992	250	654
Bradford, Lorene E.	Wesley B. Bradford	Quit Claim	Oct.	30	1992	250	698
Bryant, Charles	Tommy L. White, Jr., et ux (Jack Adams Co.)	wt	Nov.	2	1992	250	721
Bely - Starwood, Inc.	Dudley B. Bridgforth, Jr., trustee	Trustees deed	Nov.	2	1992	250	765
Beckmann, Harold R., et ux	Harold A. Duprey, et ux	wt	Nov.	4	1992	251	5
Beck, Melvin L. et ux	W.V. Richerson, Co. Inc.	wt	Nov.	6	1992	251	88
Brechin, Cherie B., et ux	Earline D. Cleveland, et al	encumbrance	Nov.	6	1992	251	109
" " " "	" " " "	wt	Nov.	6	1992	251	112
Bright, Wm. Wesley, et ux	Hansel M. Walker, et ux	wt	Nov.	10	1992	251	144
Bender, Mary E. et al	Houston P. Patrick, Jr. et ux	wt	Nov.	10	1992	251	159
Bridgforth Thomas, Inc.	Bridgforth Properties, Inc.	wt	Nov.	10	1992	251	160
" " "	" " "	wt	Nov.	10	1992	251	161
" " "	Bridgforth Lewis Builders, Inc.	wt	Nov.	10	1992	251	162
Benjamin, Calvin B., et ux	Calvin Ricky Benjamin	Quit Claim	Nov.	12	1992	wt.	for con.
d/b/a South Central Bell Telephone Co. BellSouth Telecommunications, Inc.	Hugh Dancy	R-D-W	Nov.	12	1992	251	209
Brown, Christopher J., et ux	Pine Crest Partnership	wt	Nov.	12	1992	251	212
Burrow, Harold E., et al	Harold E. Burrow, et ux	wt	Nov.	13	1992	251	233
Bank of Mississippi (Dupelo)	James L. Weir, sub-trustee	sub-trustees deed	Nov.	13	1992	251	235
Brown, Dan A., et al	William M. Butler, et ux	wt	Nov.	13	1992	251	257
Bliss, John A., et ux	Robert A. Diedel, et ux	wt	Nov.	16	1992	251	266
Benjamin, Calvin B., et ux	Calvin Ricky Benjamin	Quit Claim	Nov.	16	1992	251	283
Bryant, James H., et ux	Robert L. Woods, et al	wt	Nov.	18	1992	251	355
Bobo, Sammy	Vanessa Bobo	wt	Nov.	18	1992	251	356
Buell, Heidi G., et ux	United States of America	Quit Claim	Nov.	19	1992	251	381



DeSOTO COUNTY, MISSISSIPPI  
Reverse

LAWRENCE-GREENWOOD 10489

GRANTEE	GRANTOR	Nature of Instrument	Date of Filing Instrument			RECORDED	
			Month	Day	Year	Book	Page
Bryant, Charles, et al	Venture Builders Corporation	wt	Nov.	20	1992	251	410
Bramblett, Billy Ray, et ux	Robert L. Woods, et al	wt	Nov.	23	1992	251	454
Brink, Bernard Thomas	Stonewall, Inc.	wt	Nov.	23	1992	251	456
Bell, Timothy, et al	United States of America	Quit Claim	Nov.	23	1992	251	474
Bridgforth, David, Jr. <small>aka Burton Builders</small>	Bridgforth - Lewis Builders Inc.	wt	Nov.	25	1992	251	551
Burton, Jim	Mark H. Hoing, et ux	wt	Nov.	25	1992	251	553
Bledsoe, Tom H., Jr.	John J. Quarrello, et ux	wt	Nov.	25	1992	251	557
Barnes, James A., et ux	Johnny P. Bayless, et ux	wt	Nov.	25	1992	251	563
Bayless, Johnny Joe, et ux	Angeline W. Ferguson	wt	Nov.	25	1992	251	571
Barclay American Mtg. Corp.	<sup>(ALLEN P. MORRIS)</sup> John C. Underwood Jr. trustee	wt	Nov.	30	1992	251	596
Bryant, Linda Scott, et al	L. A. Scott, et ux	wt	Dec.	1	1992	251	664
Bone, Marshall L., et al	Phillips Kin Co., Inc.	wt	Dec.	2	1992	251	679
Bateman, James J., et ux	Douglas W. Jones, et ux	wt	Dec.	2	1992	251	699
Brown, Eva B., et al	Chester C. Dowell, et ux	wt	Dec.	2	1992	251	707
Britt, Sherry L., et al	Sherry L. Britt	Quit Claim deed	Dec.	4	1992	251	764
Bartlett, Mildred L.	M.D. Bartlett	gift	Dec.	7	1992	251	786
Bone, Marshall, et al	Venture Builders Corp.	wt	Dec.	7	1992	251	797
" " " "	" " "	wt	Dec.	7	1992	251	798
" " " "	" " "	corr. wt	Dec.	7	1992	251	799
Blann, James H. Jr. et ux	Don A. Reeves, et al	wt	Dec.	8	1992	251	825
Burlison, Donald E. et al	Del E. Pearce, Jr. <small>(DON G. SCOTT, ET AL)</small>	Quit Claim	Dec.	8	1992	251	833
Bank of Mississippi	William F. Chavis, sub. trustee	wt	Dec.	9	1992	252	22
Bewier, Ernest D. et ux	The Procter & Gamble Dist. Co	special wt	Dec.	9	1992	252	39
Buckhead, James C., et ux	William H. Bond	wt	Dec.	10	1992	252	93
Bounds, Anthony D. et ux	Shelton K. Grant, executor	wt	Dec.	14	1992	252	169
Burkeem Construction Co.	The City of Olive Branch	special wt	Dec.	14	1992	252	173
Brown, Wain D., Sr.	Dewey E. Penner, et ux	Quit Claim	Dec.	15	1992	252	191
Barnett, Joseph P., et ux	W. Dick Franklin Homes, Inc.	wt	Dec.	15	1992	252	198
Bridgforth Home, Inc.	Fred G. Herndon, et ux	wt	Dec.	16	1992	252	267
Buhler, Mary V. et al	Tommy Reel	wt	Dec.	16	1992	252	272
Bogue, Kenneth D. et ux	Dore Williams	wt	Dec.	16	1992	252	279
Sarrentini, Charles E. et ux	Roscoe A. Schmidt et ux	Quit Claim	Dec.	16	1992	252	287
Burrall, Theodore G., et ux	James Pottery Inc.	wt	Dec.	18	1992	252	321
Bruce, Kenneth E., et ux	Estate of George D. Bruce, Sr. George D. Bruce, Jr. ex.	wt	Dec.	18	1992	252	324
Buchanan, Wallace N. II	Hartland Home Ltd Partnership	wt	Dec.	21	1992	252	350
Boscher, Allyson R. et al	Fed Home Loan Mtg Corp.	wt	Dec.	21	1992		
Birmingham, Maurice E. II	Merald R. Rehkopf et ux	wt	Dec.	22	1992	252	412
Buffington, Cara M., et al	Sidney James Hurdle, Jr.	wt	Dec.	22	1992	252	427
Barton, Marilyn A.	James Howard Barton	Quit Claim	Dec.	29	1992		
Bunch, Gary D., et ux, et al	William Mueller, et ux	wt	Dec.	23	1992	252	443
Barker, John K.	Reeves-Williams, Inc.	wt	Dec.	23	1992	252	448
Baldwin, Adranda, et al	Media J. Wadley	affidavit of heirship	Dec.	23	1992	252	466
Baker, Lynn	Eagle Construction Co. Inc	wt	Dec.	28	1992	252	471
Busby, Lewis E.	Reeves-Williams Inc	wt	Dec.	28	1992	252	479
Bailey, Lucy A.	Charles B. McLendon, et ux	life estate deed	Dec.	28	1992	252	505
Bank Boston Mtg. Corp.	<sup>(JOHN T. SHEPHERD JR ET UX)</sup> Gary Massey, sub. trustee	trustee	Dec.	28	1992	252	512

rel. for correct.

DeSOTO COUNTY, MISSISSIPPI  
Reverse

LAWRENCE-GREENWOOD 10489

GRANTEE	GRANTOR	Nature of Instrument	Date of Filing Instrument			RECORDED	
			Month	Day	Year	Book	Page
Barber, Joe	Mid-South Lumber Co., Inc.	mt	Dec	29	1992	252	643
Seyant, Timothy A. et ux	Larry Ludwig	mt	Dec	31	1992	252	704
Bramlett, Letsy Brown, et ux	Arbia W. Brakefield	Deed of Gift	Dec	31	1992	252	709
Brasher, Harold et ux	Jack K. Deane, et ux	mt	Dec	31	1992	252	717
Baker, Steven Lloyd	Jack B. Parker, et ux	mt	Dec	31	1992	252	741

DeSOTO COUNTY, MISSISSIPPI  
Reverse

GRANTEE	GRANTOR	Nature of Instrument	Date of Filing Instrument			RECORDED	
			Month	Day	Year	Book	Page
Blanchard, Norman G., Jr.	Debbie K. Blanchard	Quit Claim	Jan.	5	1993	252	649
Bouchillon, A. W. et ux	Vaiden Place Partnership	wt	Jan	4	1993	252	756
Bennett, Christopher P. et ux	Tommy Ral	wt	Jan	5	1993	252	768
Bower, Eben Morris	Susan Wilson Bower	Quit Claim	Jan	5	1993	252	791
Busby, Sandy M. et ux	Reeve Wilkins, Inc.	wt	Jan	6	1993	253	15
Burkley, Madison S.	Julius M. Masper, Jr. et al	wt	Jan.	7	1993	253	70
Baker, <sup>P/B/A Eagle Construction</sup> Lynn	Federal Savings Bank	wt	Jan.	7	1993	253	44
Boland, Richard S.	Margaret W. McDutch	wt	Jan.	8	1993	253	79
Brannon, Mark Ventry	Sunburst Bank	Deed	Jan.	8	1993	253	88
Bramlett, Patsy Brown, et al	Arabin W. Brakefield	Deed	Jan.	8	1993	253	117
Bryant, Chuck, et al	Tommy L. White, Jr. et ux	wt	Jan.	11	1993	253	166
Burgess, Doule L.	Louise Coughran	Quit Claim	Jan.	14	1993	253	167
Baker, <sup>P/B/A Eagle Construction</sup> Lynn S.	Federal Savings Bank	wt	Jan.	7	1993	253	73
Brooks, James J.	James J. Brooks, et ux	Quit Claim	Jan.	12	1993	253	173
Bunby, Mississippi	<sup>(THOMAS J. ESKEW ET UX)</sup> Terry Eskew, sub. trustee	wt	Jan.	12	1993	253	178
Bone, Marshall, et al	Phillips Pin Company, Inc	wt	Jan.	13	1993	253	218
Bolen, Marvin J. et ux	Venture Builders Corp.	wt	Jan.	15	1993	253	294
Broth, Dean S.	The Oxford Rev. Group, Inc.	wt	Jan.	19	1993	253	333
Brink, Bernard Thomas	Stonewall, Inc.	wt	Jan.	20	1993	253	357
Baldwin, Charles	Beryl Pennington	wt	Jan.	20	1993	253	376
Bryant, John W. et ux	John W. Bryant, et ux	wt	Jan.	21	1993	253	398
Barrett, Wallace P., et ux	Sec. of Housing & Urban Develop	Special	Jan.	22	1993	253	436
Bank Boston Mortgage Corp.	J. Gary Orassey, sub. trustee	wt	Jan.	22	1993	253	438
Bryant, Pita G.	Kevin L. Bryant, et ux	Quit Claim	Jan.	25	1993	ret.	for cor.
Brown, Robert L., et ux	Charles W. Taylor, Jr., et al	wt	Jan.	25	1993	253	458
Balgard, Peter K. et ux	Joann Deruggo	wt	Jan.	26	1993	253	485
Bell South Telecommunications, Inc.	Donald H. Markle, et al	R-O-W	Feb.	1	1993	253	543
Branum, Luvonia M.	George R. Branum	Quit Claim	Jan.	29	1993	253	645
Bishop, Garry V., et ux	Cecil Hanks	Assump	Jan.	29	1993	253	657
Bishop, Betty, et al	James C. Bishop, et ux	wt	Feb.	1	1993	253	680
Brewer, Joseph F. et ux	Billy Melton, et ux	wt	Feb.	1	1993	253	714
Baldwin, <sup>AKIA Shelma Trucking</sup> Shelma S.	Abraham Hardick	wt	Feb.	1	1993	253	721
Blankenship, Judy L.	Charles E. Murrell, Jr.	wt	Feb.	1	1993	253	734
Broadway, Rodney L. et ux	Eddy Halfacre	wt	Feb.	2	1993	253	738
Bell, Fred, et al	Robert C. Rooker, Jr.	wt	Feb.	2	1993	253	748
Bryant, Pita J.	Kevin L. Bryant et ux	Quit Claim	Feb.	3	1993	253	806
Benefield, Linda L.	Gregory L. Benefield, et ux	Quit Claim	Feb.	3	1993	253	810
Bank of Mississippi (Shun.)	W. Ray Jameson, sub-trustee	wt	Feb.	4	1993	254	61
Bechel, Frank A., et ux	Herold C. Jant, et ux	Quit Claim	Feb.	4	1993	254	77
Barrett, Billy	Billy Barrett, et al	Quit Claim	Feb.	4	1993	254	87
Barrett, Sara	" " " "	Quit Claim	Feb.	5	1993	254	88
Bridges, Bryan K., et ux	A. Randall Stark, et ux	wt	Feb.	5	1993	254	92
Branon, Charles E. Jr. et ux	Charles E. Branon Jr.	Quit Claim	Feb	8	1993	254	112
Bryant, William M. et ux	Thompson-Sally Hays, Inc	wt	Feb	9	1993	254	153
Bell, Jack	Bobby P. Dobbin, et ux	wt	Feb	9	1993	254	145
Bonner, Lanna M.	Willie R. Bonner	Quit Claim	Feb	11	1993	254	216



DeSOTO COUNTY, MISSISSIPPI  
Reverse

LAWRENCE-GREENWOOD 10499

GRANTEE	GRANTOR	Nature of Instrument	Date of Filing Instrument			RECORDED	
			Month	Day	Year	Book	Page
Brunley, Timothy Lane et al	Richard Neal	wt	Feb.	11	1993	254	219
Brown, Timothy E. et al	Secretary of Housing and Urban Affairs of Wash DC	wt	Feb.	11	1993	254	240
Becher, Robert J.	James J. Becher, et ux	Quit Claim	Feb.	12	1993	254	254
Bozarth, Kelly J. et ux	Reeves-Williams Inc.	wt	Feb.	16	1993	254	307
Barron, Joel L. et ux	Jackie L. Widdows, et ux	wt	Feb.	16	1993	254	308
D/B/A South Central Bell Tele. Co. Bell South Telecommunications Inc.	Richard N. VanVulpen et al	R-D-W	Feb.	18	1993	254	341
Byers, James David, et ux	Heartland Homes Limited	wt	Feb.	17	1993	254	349
Bontam, Robin Dale	" " " "	wt	Feb.	17	1993	254	351
Birford, Wilbert H., et ux	Muffin-Parker Builders, Inc.	Corp. wt	Feb.	17	1993	254	367
Bumpous, Brooks, et ux	Norman E. Duncan, et ux	wt	Feb.	18	1993	254	376
Bradley, Ralph E. Jr. et al	Ralph E. Bradley	Quit Claim	Feb.	22	1993	254	467
Brasher, Harold D. et ux	Georgia A. Milan	wt	Feb.	22	1993	254	468
Barnett, Herald Edward, et ux	Veterans Home Purchase Board	wt	Feb.	23	1993	254	517
Butler, Mark L.	Neal L. Smith	wt	Feb.	24	1993	254	615
Angela W. Bowles	Mark Bowles	wt	Feb.	26	1993	254	589
Bowles, Angela	Mark Bowles	wt	Feb.	26	1993	254	589
Brasel, Harold	Charles E. Carr	Quit Claim	Feb.	25	1993	254	626
Erle P. Bennett	Erle P. Bennett	Quit Claim	Feb.	26	1993	254	652
Brown, Homer L., et ux	Castle Const. Co.	wt	Mar.	1	1993	254	678
Blevins, James E.	Dorcas F. Clements Russell, et ux	wt	March	2	1993	254	699
Belser, Clarence W. et ux	Circle C. Farms	wt	March	2	1993	254	720
Bray, Connie E.	James W. Bray, et ux	wt	March	2	1993	254	722
Bennett, Bryan L.	Kate D. Rushing	wt	March	2	1993	254	725
Bryant, Carey, et ux	Richard Neal	wt	Mar.	3	1993	254	770
Baptist, James E., et ux, et al	Malvin McClure, Jr., Chancery	92-12-145 Judgment	Mar.	3	1993	254	782
Boschert, Allan P.	Timothy L. Patton	wt	Mar.	4	1993	255	13
Bell, Jerry Denton	Chambliss Builders, Inc.	wt	March	5	1993	255	53
Baube, Ruth J.	James Frederick Baube, et al	Quit Claim	Mar.	8	1993	255	73
" " "	" " " "	Quit Claim	Mar.	8	1993	255	75
Burke, Janie M.	Henry E. Burke	Quit Claim	Mar.	8	1993	255	77
Bullins, Al, Jr.	Charles Cherry	wt	Mar.	8	1993	255	90
Bumpous, Brooks A., et ux	Larry Ray Woods, et ux	wt	Mar.	9	1993	255	117
Boyle, Camille M.	Patricia A. Crithricle	Quit Claim	Mar.	9	1993	255	125
" " "	" " " "	Quit Claim	Mar.	9	1993	255	126
Baker, Laverne	Timothy L. Patton	wt	March	10	1993	255	151
Brasher, Harold, et ux	Magnolia Hells, Inc.	wt	March	12	1993	255	203
Bargery, David M., et ux	Wayle L. Bargery	wt	March	12	1993	255	217
Bargery, Ivan M., et ux	Wayle L. Bargery	wt	March	12	1993	255	221
Bargery, Leo D., et ux	" " "	wt	March	12	1993	255	223
Bates, Robert C.	Julie Moss Demman, et ux	wt	March	12	1993	255	225
Byrd, Walker Jr., et ux	Deborah Murphree	wt	March	16	1993	255	238
Bowser, Angelo P.	Reeves-Williams Inc.	wt	March	16	1993	255	278
Barnes, Raymond L., et ux	Kathy A. Hillenburg	wt	March	17	1993	255	292
Birley, A. F., et ux	Michael W. Rogers	wt	Mar.	18	1993	255	318
Barron, Dixie Leigh	Douglas L. Lloyd Barron	Legal	Mar.	18	1993	255	323
Barclay America / Mtg. Corp.	John C. Underwood, Jr., Sub.	Legal	Mar.	18	1993	255	339
Bank of Mississippi	James L. Weir, Sub. Justice	Legal	Mar.	19	1993	255	352

DeSOTO COUNTY, MISSISSIPPI  
Reverse

LAWRENCE-GREENWOOD 10488

GRANTEE	GRANTOR	Nature of Instrument	Date of Filing Instrument			RECORDED	
			Month	Day	Year	Book	Page
Baube, James F.	Ruth J. Baube	Quit Claim	Mar.	19	1993	255	358
Bogdan, Deleita Jean Crockett	Bonita Jo Shaw, et ux	Quit Claim	Mar.	19	1993	255	365
Bumpous, Dudley Ludolph	J. J. Baskin	wt	Mar	22	1993	255	378
Bank of Mississippi	Gay W. Walker, et ux	wt	Mar	22	1993	255	389
Braxton, Allen A., et al	G. V. Richmond, Jr.	wt	Mar	22	1993	255	396
Barber, Joe K., et ux	Joe K. Barber, et ux	Quit Claim	March	23	1993	255	412
Byers, James Daniel, et ux	Midland Homes Limited	wt	March	23	1993	255	420
Brewer, Bettye C.	Bethany Cox Mitchell	Quit Claim	March	24	1993	255	437
Bullins, William K., et ux	Marion Joyce Hatlin	wt	March	24	1993	255	446
AKA Cathy L. Wade Barnett, Cathy J.	James B. Barnett	wt	Mar.	24	1993	255	435
Booth, Sue Loftin	Johnny Coleman	wt	March	25	1993	255	477
Barnett, Wallace P., et ux	Secretary of Housing of Urban	wt	Mar	26	1993	255	486
Brink, Christopher A. et al	Dorothy DeClue	Quit Claim	March	30	1993	255	507
Brink, Christopher A. et al	L. L. DeClue	Quit Claim	March	30	1993	255	508
Ballard, James Mark, et ux	The Oxford Develop. Group	wt	Mar.	30	1993	255	552
Bryant, Linda Scott, et al	L. A. Scott, et ux	wt	Mar.	30	1993	255	572
Baker, John R., et al	Robert Lawrence Stand, et ux	wt	April	1	1993	255	619
Bennett, Quinclon M., et ux	Lewis E. Paley, et ux	wt	April	1	1993	255	630
Becher, James G.	Dorothy M. Ainslie, et al	wt	April	1	1993	255	637
Beene, Marion J., et ux	Alvin E. Gilles	wt	April	5	1993	255	742
Bernhardt, Jack E.	Thompson-Bailey Homes, Inc.	wt	April	5	1993	255	749
Brady, William Lee, et ux	Shelia Sanderson	wt	April	5	1993	255	763
Bateman, James J., et ux	Douglas W. Jones, et ux	wt	April	6	1993	255	785
Brown, Helen	William George Davis, et al,	Quit Claim	April	6	1993	255	788
Basinger, Hugh, et al	Hugh Basinger, et al	Quit Claim	April	6	1993	255	801
Blacklock, Donald E.	Alvin E. Gilles	wt	April	7	1993	256	67
Britt, Lettie M. et ux	Ray C. Ketchum, et ux	wt	April	7	1993	256	69
Burns, James Robert et ux	Kim N. Kreuser	wt	April	7	1993	256	74
Babo, Walter	Juni Oaks Memorial Gardens	wt	April	7	1993	256	81
Billingsley, Elizabeth Gail	Elizabeth Gail Billingsley, et al	Quit Claim	April	7	1993	256	96
Brigance, Robert Kyle, et ux	Walter V. Hopper, Jr., et ux	wt	April	8	1993	256	109
Brogan, Toby W.	Midland Homes Limited	wt	April	8	1993	256	118
Blair, Lester G., et ux	Nicholas J. Baluch, et ux	wt	April	8	1993	256	130
Belmont Water Assn. Inc.	Robert P. Cooke III et ux	wt	April	9	1993	256	140
Burase, Larry D. et ux	Mrs Georgia A. Milan	wt	April	9	1993	256	159
Brasher, Harold, et ux	Hernando Hills Dev. Co.	wt	April	12	1993	256	181
Sailey, Michael J. et al	Alvin M. Saha, Chancellor	wt	April	12	1993	256	201
Bunyard, Hissie Smith	Jessie Lloyd Smith et ux	Quit Claim	April	13	1993	256	211
Bacon, Lewis Vance et ux	Larry C. Albeck et ux	wt	April	13	1993	256	217
Blackwood Mitchell Howard	Reeves-Williams, Inc.	wt	April	13	1993	256	224
Brady, Barbara M., et al	Elizabeth Ann Dye Dunaway	wt	April	14	1993	256	251
Baptist, James E., et ux	Horace D. Roane, et ux	Quit Claim	April	16	1993	256	322
Baldwin, Louis L. II et ux	William Jack Owen, et ux	wt	April	20	1993	256	386
Bechel, Frank	Bank of Mississippi	Special wt	April	21	1993	256	438
Benson, Leon H., et ux	Frances Blanton, et al	wt	April	22	1993	256	460
Brewer, Michael Glenn	Secretary of Housing and Urban	Special wt	April	26	1993	256	505

Manorale Co

DeSOTO COUNTY, MISSISSIPPI  
Reverse

LAWRENCE-GREENWOOD 10488

GRANTEE	GRANTOR	Nature of Instrument	Date of Filing Instrument			RECORDED	
			Month	Day	Year	Book	Page
Brown, Douglas C., et ux	Reeves - Williams, Inc.	wt	April	26	1993	256	518
Bennett, Erwin R., et ux	Betty J. Tibbs, et al	wt	April	27	1993	256	531
BCB Rentals, Inc.	Eric L. Sappunfield, et ux	Quit Claim	April	27	1993	256	541
Box, Blanchard J., et ux	Catherine A. Book	wt	April	27	1993	256	551
Briscoe, Keith, et ux	Emmett E. Wade, et ux	wt	April	27	1993	256	556
Bryner, Gregory K.	Eleanor A. Flynn, et al	wt	April	28	1993	256	568
Brewer, Michael Glenn, et ux	Michael Glenn Brewer	Deed of Gift	April	29	1993	256	611
Blann, Stephen A., et ux	Fredrick Neil Moore, et ux	wt	April	29	1993	256	620
Brasher, Harold D., et ux	Georgia A. Melam, et ux	Construction wt	April	30	1993	256	648
Bass, Roger, et ux	Southbranch South	wt	May	3	1993	256	660
Barclay American/Mtg. Corp	Underwood, John C., Jr. <sup>(Michael &amp; Julius, et ux)</sup>	Trustee's Sale	May	3	1993	256	676
Burlison, Billy A., et al	Harold Hayes	wt	May	4	1993	256	708
Boren, Elizabeth A.	The Oxford Development Group, Inc.	wt	May	5	1993	Returned for notation	
Bryne, Gaby E., III, et ux	Elizabeth Carol Furniss	wt	May	5	1993	256	752
Bradley, J. Doug., et ux	Chambria Builders, Inc.	wt	May	5	1993	256	766
Blackard, Randall Keith, et ux	Newell M. Masters, et ux	wt	May	7	1993	257	41
Baird, John C., et ux	Don Markle	wt	May	7	1993	257	52
Boone, Billy D., Jr., et ux	Marie Dickson Glemons, et ux	wt	May	7	1993	257	58
Bell, Johnny, et ux	Arthur Wright	wt	May	10	1993	257	87
Bibb, W.D., et al	Maryorie K. Smith	General wt	May	11	1993	257	111
Bari, Jerry H., et ux	Sue A. Walker, et al	wt	May	11	1993	257	114
Bell, Archie, et ux	Eagle Constr. Co.	corp. wt	May	11	1993	257	117
Brandon, Bob E.	The Prudential Home Mtg. Co., Inc.	Special wt	May	12	1993	257	176
Burns, Dennis A., et ux	Dennis W. Brown, et ux	wt	May	13	1993	257	180
Boren, Elizabeth A.	The Oxford Dev. Group, Inc.	wt	May	14	1993	257	208
Brassfield, Penny J., et ux	Timothy J. Patton, et ux	wt	May	14	1993	257	215
Bellinger, Al, Jr., et al	Al Bellinger, Jr.	wt	May	18	1993	257	314
Brock, William Steve, et ux	Rnyder Home Builders	wt	May	18	1993	257	315
Bergstrom, James D., et ux	Marvin L. Hobbs, et ux	wt	May	19	1993	257	330
Bryant Builders, Inc.	Bridgforth Properties, Inc.	wt	May	21	1993	257	402
Boyd, Walton A., et ux	Kelly D. O'Brien, et al	wt	May	21	1993	257	404
Baptist Memorial Hospital - DeSoto	Baptist Memorial Health Care	wt	May	21	1993	257	405
Bell, Janice	Jack Taylor, et ux	wt	May	21	1993	257	409
Bell, John C., et ux	John C. Bell	Quit Claim	May	21	1993	257	411
Brown, Alan A., et ux	Alan A. Brown	Deed of Gift	May	21	1993	257	427
Benjamin, Calvin Ricky, et al	James C. Dixon, et ux	wt	May	24	1993	257	435
Burris, Michael K., et ux	Barbara H. Palmer	wt	May	24	1993	257	440
Beck, Latonya	Vincent Todd Schell, et ux	wt	May	24	1993	257	444
Beckham, Robert, et ux	Oranwin Beckham, Jr., et al	wt	May	24	1993	257	452
Baker, Jeffery A.	Arnold Denley, et ux	wt	May	26	1993	257	532
Butts, Benjamin H., et ux	Joseph M. Sparkman, Jr., et ux	wt	May	26	1993	257	540
Bumpous, Brooks, et ux	Roundaway Farms, Inc.	wt	May	26	1993	257	566
Booker, Joyce Ann	Carol S. Thomas	wt	May	27	1993	257	569
Burt, Sammy L., et ux	Vernon Q. McBride, et ux	wt	May	27	1993	257	605
Baker, Lynn	Crumpler Place, L.P.	wt	May	28	1993	257	637
Bollinger, Kristy D., et al	Estate of Elizabeth L. White	wt	May	28	1993	257	644



DeSOTO COUNTY, MISSISSIPPI  
Reverse

GRANTEE	GRANTOR	Nature of Instrument	Date of Filing Instrument			RECORDED	
			Month	Day	Year	Book	Page
Brown, Mark W., et ux	Barry Bridgforth	wt	May	28	1993	257	647
Burns, Jerry, et ux	Ernest M. Vaughn, et ux	wt	May	28	1993	257	677
Behr, Timothy P.	Martin L. Hobbs, et ux	wt	June	1	1993	257	695
Barnes, Dennis Carol, et al	Johnny Coleman Builders, Inc.	wt	June	1	1993	257	702
Brown, Richard E., Sr., et ux	Chamblias Builders, Inc.	wt	June	1	1993	257	703
Blake, Jr. J.	ae J. Blake, et al	quit claim	June	1	1993	257	721
Bell, Jeffery L.	Reeves-Williams Inc.	wt	June	2	1993	257	758
Brickey, Art	Michael D. Garrett, et ux	wt	June	2	1993	257	763
Bayte, Deborah C.	John Keith Shackelford, et ux	wt	June	2	1993	258	8
Brooks, Alvin, et ux	Jack E. Brooks, et ux	wt	June	3	1993	258	15
Burson, James L.	Jovin Oaks Memorial Gardens, et ux	wt	June	3	1993	258	35
Baldwin, Judy (Massengill) et al	Rheta Taylor Massengill	wt	June	3	1993	258	45
" " "	Woodrow Massengill	wt	June	3	1993	258	47
Larwick, Christopher D. et ux	Reeves-Williams, Inc.	wt	June	4	1993	258	71
Brooks, Jimmy B. et ux	Steven J. Monton, et ux	wt	June	4	1993	258	72
Bradshaw, Robert C. et ux	Andrew Lewis Ward	wt	June	4	1993	258	98
Brown, Brent A.	Brent A. Brown, et ux	quit claim	June	7	1993	258	104
Brown, Hattie B.	Omni Construction, Inc.	wt	June	7	1993	258	125
Barney, Robert A. Jr. et ux	Duffen-Parker Builders, Inc.	wt	June	7	1993	258	137
Burnside, Jerry W. et ux	The Oxford Adv. Hq. Inc.	wt	June	8	1993	258	144
Barkley, Nell	Christopher L. Ward et ux	wt	June	8	1993	258	167
Brown, Karen E.	Grassy A. Stanford Walker	wt	June	9	1993	258	187
Baker, Jessie D., et ux	Billy Wayne Kirkpatrick, et ux	wt	June	10	1993	258	200
Barnhart Mtg. Corp.	J. Gary Massey, Sub. trustee	wt	June	14	1993	258	290
Brown, Jeffrey J. et ux	Secretary Housing and Urban	wt	June	14	1993	258	290
Berlin, Helen	Ronald Barbach	wt	June	15	1993	258	303
Brown, Wan A.	Edgar Q. Wyrick, et ux	wt corp.	June	15	1993	258	316
Burns, Sarah F.	Magnolia Hills, Inc.	wt	June	16	1993	258	339
Brown, Herman Wayne	Robert R. Clemney, Jr., et ux	wt	June	16	1993	258	340
Bagley, Jeanette, et al	Flourine Shorty	wt	June	16	1993	258	346
Bross, Marvin Hale, et al	Marvin Hale Bross et al	quit claim	June	16	1993	258	356
Bowden, James Marvin	Cheryl Lynn Bowden Shoffner, et ux	quit claim	June	16	1993	258	369
Bryant Builders, Inc.	Bridgforth Properties, Inc.	wt corp.	June	17	1993	258	373
Belk, James R. et ux	Phillip E. Marchand, Jr.	wt	June	17	1993	258	377
Branden, Jon C. et ux	Jarvisal Homes Inc.	wt	June	21	1993	258	473
Baxter, Evelyn R.	Malcolm D. Baker Jr.	quit claim	June	21	1993	258	495
" " "	" " " "	quit claim	June	21	1993	258	496
" " "	" " " "	quit claim	June	21	1993	258	497
Burgess, Pamela D.	Chamblias Builders Inc.	wt	June	21	1993	258	498
Bell, Dorothy S.	Sally S. Bryant et ux et al	quit claim	June	22	1993	258	541
Beam, Willie et al	Jovin Oaks Memorial Gardens	wt	June	23	1993	258	567
Barnes, Charles M., et ux	Hugh Dancy Co. Inc.	wt	June	24	1993	258	637
Berry, Ivy Larson, et ux	Sheldon L. Hughes, et ux	wt	June	28	1993	258	700
Bennett, Christopher, et ux	The Oxford Adv. Hq. Inc.	wt	June	29	1993	258	733
Brouillette, Allen Joseph Jr.	Chamblias Builders, Inc.	wt	June	30	1993	258	757
Blalock, Richard P. et ux	Richard Blalock	wt	June	30	1993	259	14

DeSOTO COUNTY, MISSISSIPPI  
Reverse

LAWRENCE-GREENWOOD 10482

GRANTEE	GRANTOR	Nature of Instrument	Date of Filing Instrument			RECORDED	
			Month	Day	Year	Book	Page
Bell, Melvin, et al	James Duane Griffith	wt	July	2	1993	259	75
Bernardini, Michael A., et al	Reeves-Williams, Inc.	wt	July	6	1993	259	95
Baube, James F., et al	Jack Hubbard, Jr., et al	wt	July	6	1993	259	109
Brandon, James A., et al	Reeves-Williams, Inc.	wt	July	6	1993	259	111
Brown, Frederick W., et ux	Eugene S. Lee, et ux	wt	July	7	1993	259	129 net. for cor.
Burns, Roger L., et ux	Oxford Development Group, Inc.	wt	July	7	1993	259	142
Bennington, Edith C.	Alfred David Montgomery	Quit Claim	July	7	1993	259	147 net. for cor.
Brecks, Deborah Gail	Chambless Builders Inc.	wt	July	8	1993	259	161
Buller, Kenneth D. Jr. et ux	Charles Cobb, et ux	wt	July	8	1993	259	164
Baker, Joseph B. et ux	Janice D. Rhodes Baker	Quit Claim	July	9	1993	259	194
Sarnett, Ricky L.	Reeves-Williams, Inc.	wt	July	9	1993	259	196
Baucum, W. Kevin	Brenda R. Baucum, et al	Quit Claim	July	12	1993	259	244 Late Co.
Bullard, Kenneth Lardrick	Thurman Baybarn, et al	wt	July	12	1993	259	251
Bush, Maurice L.	J. Michael Ripoki, et ux	wt	July	13	1993	259	267
Brown, Denise	James E. Norwood, et ux	wt	July	13	1993	259	270
Bain, Jeffrey A., et ux	Jerry W. Bain, et ux	wt	July	13	1993	259	273
Bird, Robert T. et ux	Pine Crest Partnership	wt	July	14	1993	259	292
BellSouth Telecommunications	Idal. W. Guthrie	Easement	July	15	1993	259	349
Burdick, Jack C. et ux	David R. Davis	wt	July	15	1993	259	362
Bennington, Edith C.	Alfred David Montgomery, et al	Quit Claim	July	15	1993	259	381
Branje, Jerry, et ux	Betty B. Whitten Jenkins	wt	July	16	1993	259	388
Brandon, Jan C., et ux	Fairfield Homes, Inc.	wt	July	16	1993	259	389
Bugel, Robert W., et al	Jerry Bernard Chew, et ux	wt	July	16	1993	259	412
Brubaker, Rodney J., et ux	Rodney J. Brubaker, et ux	Agreement of Sale	July	19	1993	259	462
Byrdston, Barbara Ann et al	Barbara M. Summers	Quit Claim	July	21	1993	259	544
Barnes, Charles D., et ux	William L. Carter, et ux	wt	July	21	1993	259	553
Bumpous, Janna Ann, et ux	Major H. Hilliard, et al	wt	July	23	1993	259	585
Bomboston Ontg. Corp.	John W. Carter, et ux	Quit Claim	July	23	1993	259	592
Browning, Jerry L., et ux	J. Gary Orasey, Sub. Trustee	wt	July	26	1993	259	682
Branham, Brady Wayne, et ux	DeSoto Land Corp.	wt	July	26	1993	259	638
Barksdale, Debra C., et ux	Dwight H. Strave, et ux	wt	July	26	1993	259	639
Blackwood, Richard Jerral	Barry H. Singleton, et al	Quit Claim	July	26	1993	259	659
Brown, Glenn J.	Lina Hardy Blackwood	wt	July	27	1993	259	674
Brack, Randall H., et ux	Melba Kay McCullar, et ux	wt	July	28	1993	259	727
Benefield, Richard M., et ux	Thomas H. Eddins, Jr., et al	wt	July	28	1993	260	34
Burton, Jim, et ux	Don A. Brown	wt	July	28	1993	260	40
Boho, Stacy Hugh, et ux	Jonathan R. Knight, et ux	wt	July	29	1993	260	41
Becroft, James D., et ux	James R. Billings, et al	wt	July	29	1993	260	43
Bledsoe, Tom H. Jr.	Charles Moore	wt	July	29	1993	260	45
Bess, Elizabeth M.	Cheri N. Polk, et ux	wt	July	29	1993	260	100
Berryhill, Raye A., et ux	Reeves-Williams, Inc.	wt	July	29	1993	260	101
Bicknell, Howard A., et ux	James A. Roberts, et al	wt	July	30	1993	260	137
Brown, L. Hazel	Willard H. Caraway, et ux	wt	Aug	2	1993	260	150
Ball, Michael D. et ux	Kempson Bailey, et ux	wt	Aug	2	1993	260	159
Burrows, Stephen P., et ux	Robert D. Cobb, et ux	wt	Aug	3	1993	260	217
Bridgforth, Barry W.	Reeves-Williams, Inc.	wt	Aug	3	1993	260	239
	Dudley B. Bridgforth, Jr.	wt	Aug	3	1993	260	239

DeSOTO COUNTY, MISSISSIPPI  
Reverse

GRANTEE	GRANTOR	Nature of Instrument	Date of Filing Instrument			RECORDED	
			Month	Day	Year	Book	Page
Sagwell, Jerry L.	Kenneth D. Strand et ux	wt	Aug	4	1993	260	292
Brown, Charles E.	Brewer-Williams, Inc.	wt	Aug	5	1993	260	301
Betlenski, Paul G., et ux	Dawn Elizabeth Stalling	wt	Aug	5	1993	260	316
Bailey, Daniel, et ux	J. C. Cain, et ux	wt	Aug	5	1993	260	323
Brown, Wilma Lea	Gullette Builders Inc.	wt	Aug	5	1993	260	332
Berryhill, Chester L., et ux	Stanley O. Mertz, et ux	wt	Aug	5	1993	260	333
Burchfield, James Higley Jr	Hal W. Guthrie	wt	Aug	6	1993	260	370
Berke, Sheryl Page	H. P. Page	wt	Aug	6	1993	260	388
Belcher, Janet R.	Michael G. Gerard, et ux	wt	Aug	9	1993	260	429
Beshars, John P., et ux	Claudia J. Rice	wt	Aug	10	1993	260	464
Barnes, Steven D.	Chambless Builders, Inc.	wt	Aug	11	1993	260	482
Borlin, Helen, et al	Helen Borlin	wt	Aug	11	1993	260	483
Barrere, John E., et ux	Estate of Bertha R. Hutchison	wt	Aug	11	1993	260	514
Bull, Michael D., et ux	Robert S. Gable, et ux	wt	Aug	11	1993	260	522
Burch, Gary R., et ux	Robert L. Woods, et al	wt	Aug	11	1993	260	525
Boland, Richard S.	Pleasant Acres, Inc.	wt	Aug	12	1993	260	564
Bridgforth Homes, Inc.	Bridgforth Properties, Inc.	wt	Aug	12	1993	260	569
Bruckey, Arthur S., III, et ux	Hugh Dancy Co., Inc.	wt	Aug	12	1993	260	580
Brad Rainey Homes, Inc.	Plantation Developers, Inc.	wt	Aug	16	1993	260	624
Borfan, Glenn E. III, et ux	Robert M. Lyons, et al	wt	Aug	17	1993	260	653
Brown, Dan A.	Dudley B. Bridgforth, et ux	wt	Aug	17	1993	260	654
Brown, Dan A. et al	Dan A. Brown	wt	Aug	17	1993	260	657
Beaver, Randall E., et ux	Eagle Construction Co. Inc.	wt	Aug	17	1993	260	674
Bridgforth, Dudley B.	James E. Woods, et al	wt	Aug	17	1993	260	676
Bridgforth, Dudley B., et ux	Bridgforth, Woodst Hughes	wt	Aug	17	1993	260	677
Bergman, Patricia Ann, et al	Thompson Bailey Homes, Inc.	wt	Aug	18	1993	260	723
Beehal, Jeffrey A., et ux	Robert P. Locke, III, et ux	wt	Aug	20	1993	260	747
Broom, Byron S., et al	Dept. of Veterans Affairs	wt	July	28	1993	260	768
Beard, Thomas V.	Brewer-Williams, Inc.	wt	Aug	23	1993	261	2
Brechin, William Dale, et ux	Jack E. Rhines, Jr., et ux	wt	Aug	23	1993	261	64
Buckman, Jeffrey T., et ux	Chambless Builders, Inc.	wt	Aug	24	1993	261	70
Brasher, Larry R., et ux	Stephen L. Lamb, et ux	wt	Aug	24	1993	261	75
Busby, Harce Lynn, et ux	Robert L. Woods, et al	wt	Aug	24	1993	261	81
Buck, James W., et ux	Tommy L. White, et ux	wt	Aug	24	1993	261	86
Berryman, Virginia, et al	(James H. Wiseman, et ux) John G. Underwood, Jr., Sub Trustee	wt	Aug	24	1993	261	119
Ballard, A. S., Jr.	Lewis Moraw, Jr.	wt	Aug	25	1993	261	161
Ballard, A. S., III	A. S. Ballard, Jr.	wt	Aug	25	1993	261	162
Browning, William N. Jr.	Jesse L. Lowman, et ux	wt	Aug	27	1993	261	184
Bell, Dewey L.	Robert J. Caldwell, et ux	wt	Sept	1	1993	261	273
Bellsouth Telecommunications, Inc.	Brenda Carlisle	wt	Sept	1	1993	261	278
Barnes, Rachel A., et al	Michael W. Ribard, et ux	wt	Sept	1	1993	261	285
Bell, Ronald H., et ux	Billy C. Ray, et ux	wt	Sept	1	1993	261	291
Baldwin, Velton, et al	SwinCato Memorial Gardens, Inc.	wt	Sept	1	1993	261	305
Bartlett, Regina R., et al	Chambless Builders, Inc.	wt	Sept	2	1993	261	322
Brown, Steve C., et ux	Tommy Creel	wt	Sept	2	1993	261	346
Bunker, Thomas R. et ux	James A. Bens, et ux	wt	Sept	2	1993	261	361

net/acom.



DeSOTO COUNTY, MISSISSIPPI  
Reverse

LAWRENCE-GREENWOOD 10488

GRANTEE	GRANTOR	Nature of Instrument	Date of Filing Instrument			RECORDED	
			Month	Day	Year	Book	Page
Blackburn, Barry C., et ux	Hal W. Guthrie	wt	Sept.	3	1993	261	374
Bratton, Linda C.	Augusta Homes	wt	Sept.	3	1993	261	385
Bennett, Erwin R., et ux	Edna J. Barkley	wt	Sept.	3	1993	261	400
Browning, William N. Jr.	AKA JESSIE L. LOWMAN Jesse L. Lowman, et ux	wt	Sept.	7	1993	261	184
Baker, Kenneth Ray, et ux	Jerry Austin, et ux	wt	Sept.	7	1993	261	445
Bridgforth Properties, Inc.	Bridgforth Homes Inc.	wt	Sept.	8	1993	261	478
Beno, James A., et ux	Byron H. Thompson, et ux	wt	Sept	8	1993	261	498
Bennett, Erwin R., et ux	Elizabeth B. Jatum	wt	Sept	9	1993	261	511
Baskin, William, et ux	Larry L. McMurry	Gen. wt	Sept.	9	1993	261	532
Bridges, Roger H., et ux	Edna M. Holliday	assump. wt	Sept.	10	1993	261	541
Banker, Jeffery M.	Hal W. Guthrie	wt	Sept.	10	1993	261	560
Bruce, Steven P.	United States of America	Dist. Claim	Sept.	10	1993	261	574
Baker, James M.	Secretary of Housing and Urban Dev	Special wt	Sept	14	1993	261	700
Bennett, Pamela K.	Timothy E. Lero, et ux	wt	Sept	14	1993	261	716
Bates, Thomas A., et ux	Carole D. Johnson	wt	Sept	15	1993	261	763
Buckingham, Mark W., et ux	The Oxford Development Group Inc	wt	Sept	15	1993	261	786
Blassingame, Kijley W., et ux	Dan A. Brown	wt	Sept	17	1993	262	15
Buenaventura, Orlando	William Austin Vincent Jr.	wt	Sept.	20	1993	262	32
Buckner, Karen E.	Reeves-Williams, Inc	wt	Sept.	20	1993	262	81
Black, C. D. Sr.	Leise Knighton, et al	wt	Sept.	20	1993	262	83
Barton, David Michael	et ux Marilyn D. Barton	Dist. Claim	Sept	21	1993	262	84
Butt, Allan Wade, et ux	Robert D. Schilling, et ux	wt	Sept	22	1993	262	123
Ballard, Gary, et ux	Oliver Branch Mfg. Co., Inc	wt	Sept	22	1993	262	125
Brown, Mark A., et ux	William E. Booth, et ux	wt	Sept	22	1993	262	129
Burke, Linda W.	Maudith M. Walker, et ux	wt	Sept	23	1993	262	158
Black, John L.	James Walter Caldwell,	wt	Sept	23	1993	262	167
Brown, Hudson C. et ux	Mary H. Stanton	wt	Sept	23	1993	262	172
Bergeron, Michael J. et ux	Charles Moore	wt	Sept	27	1993	262	251
Brasfield, Lori J. et ux	Reeves Williams Inc	corp wt	Sept	28	1993	262	274
Burnside, Jerry W., et ux	Philip T. Stephens, et ux	wt	Sept	29	1993	262	310
Callard, Danny B. et ux	Danny Ballard et ux	wt	Sept	30	1993	262	343
Bonds, Jeffrey J.	Mary M. Bonds	Dist. Claim	Sept	30	1993	262	350
Bramlett, Jacky Mitch et ux	Jacky Mitch Bramlett	wt	Oct	1	1993	262	356
Brown, Gary S. et ux	Gary S. Brown	wt	Oct	1	1993	262	381
Bessette, Thomas Michael et ux	Thomas Michael Bessette	wt	Oct	1	1993	262	386
Bridgforth, Lucie R.	David R. Bridgforth	Dist. gift	Oct	1	1993	262	392
Bruce-Heidrich, Cheryl A	William A. Bishop et ux	wt	Oct	1	1993	262	403
Bloodworth, Michael B.	Deborah Faye Brown	wt	Oct	4	1993	262	414
Bula, Karen W.	Joseph A. Bula, et ux	Quit Claim	Oct	4	1993	262	422
Bookwalter, J. Curtin	Manuel A. Rodriguez, et ux	wt	Oct	5	1993	262	447
Bratton, Jimmy Ray, et ux	Eagle Construction Co., Inc.	wt	Oct	5	1993	262	498
Barnett, Phillip, et ux	Phillip Barnett, et al	Quit Claim	Oct	5	1993	262	503
Boyd, Charles, et ux	W. A. Sanden III	wt	Oct	5	1993	262	513
Baumann, Denny E. et al	AKA Sullivan Tire Co. James D. Whittaker et al	wt	Oct	6	1993	262	549
Brown, Daniel R. et ux	Sidney Senior Hurdle Jr	wt	Oct	6	1993	262	558
Ball, Nancy M.	Joe M. Defford et ux	wt	Oct	6	1993	262	559

DeSOTO COUNTY, MISSISSIPPI  
Reverse

GRANTEE	GRANTOR	Nature of Instrument	Date of Filing Instrument			RECORDED	
			Month	Day	Year	Book	Page
Brickey, Art	Hugh Dancy	wt	Oct	6	93	262	569
Brewer, Albert R et ux	Roy D. Moncrief et ux	wt	Oct	6	93	262	577
Bretner, Richard A. et ux	Joe Harkoub (D/B/A Harkoub Home)	wt	Oct	6	93	262	578
Barkley, Gray S.	Renna-Williams, Inc.	wt	Oct	7	1993	262	590
Bell, Thomas L., et ux	Kenneth G. Hinesberg, et ux	wt	Oct	7	1993	262	592
Bunch, Gregory H., et ux	Rosa B. Palmestree	wt	Oct	7	1993	262	611
Becraft, Shawn T.	Heartland Homes Limited Partnership	wt	Oct	8	1993	262	657
Bennett, Billie M.	Joyce A. Prince	wt	Oct	11	1993	262	680
Briner, Kathy H.	Jack Williams, Jr., et ux	wt	Oct	12	1993	262	730
Baxter, Lillian Deel	W.E. Wilroy et ux	wt	Oct	13	1993	263	44
Burford, Bernice F. et ux	James T. Wilton, et ux	wt	Oct	13	1993	263	93
Barden, Charlotte V. et ux	Ashlynn B. Savage	wt	Oct.	15	1993	263	169
Braunson, Kenneth, et ux	Stonewall Inc.	wt	Oct.	15	1993	263	189
Bailes, Reba S.	Oxford Development Group Inc	wt	Oct	18	1993	263	210
Bell, Linda S.	Memphis Shelby Co. Airport Auth.	wt	Oct	18	1993	263	218
Briscoe, Barry Kevin	A. J. Saucier	wt	Oct	18	1993	263	226
" , Shirley P.	Massey Home Builders Inc	wt	Oct	18	1993	263	228
Bailey, Marvin Rex et ux	M: murray Development Co	wt	Oct	18	1993	263	237
Billings, James R., et ux	Chambliss Builders, Inc	wt	Oct.	20	1993	263	276
Bolinger, Mark A., et ux	Mary Ann Thompson	wt	Oct.	21	1993	263	347
Bibeault, Alfred Scott, et ux	Michael D. Jones, et ux	wt	Oct	22	1993	263	370
Brown, Clark, et ux	Robert Thomas Brandy, et ux	wt	Oct	22	1993	263	384
Barber, Robert L. et ux (Trustee Deed His m: lanch)	Joramy White Jr et ux (Trustee Deed His m: lanch)	wt	Oct	25	1993	263	422
Burton, James D. et ux	S. B. Davis et ux	wt	Oct	25	1993	263	450
Brooks, Karen J. et ux	Karen J. Brooks et ux	wt	Oct	27	1993	263	474
Baptist Memorial Health Care System Inc	Baptist Memorial Hospital DeSoto (Vada H. Evans et ux)	wt	Oct	27	1993	263	481
Bank of Mississippi	John C. Underwood Jr trustee	wt	Oct	28	1993	263	497
Brock, Alice L. et ux	Michael S. Souett et ux	wt	Oct	28	1993	263	516
Boone, Patricia Diane	James Michael Boone	Quit Claim	Oct	29	1993	263	531
Blaunt, Stephen E., et ux	David Milton Thomas	wt	Nov.	1	1993	263	546
Blaunt, Steven R., et ux	John R. Smith, Jr.	wt	Nov.	1	1993	263	581
Brumblaw, Thomas E., et ux	Bill L. Sharp, et ux	wt	Nov.	1	1993	263	561
Bishop, Kimberly C.	William Robert Dickinson	wt	Nov.	1	1993	263	562
Bridgforth, Rowelene R.	Donzil E. Burlison, et ux	wt	Nov.	1	1993	263	573
Burlison, Donzil E., et ux	Rowelene R. Bridgforth	wt	Nov.	1	1993	263	574
Bray, James W.	James W. Bray, et ux	wt	Nov.	1	1993	263	596
Barnes, Jeffrey E., et ux	Tracy Vaughn Pickens	wt	Nov.	1	1993	263	600
Berti, Jerome L., et ux	Charlie Riddle	wt	Nov.	2	1993	263	611
Bratton, Linda C.	Augusta Homes	wt	Nov.	2	1993	263	613
Bachman, Christopher S.	Chambliss Builders, Inc.	wt	Nov.	2	1993	263	616
Bishop, Michael R.	Jerry L. Hoin, et ux	wt	Nov.	2	1993	263	642
Byrd, Miles E. Jr et ux	William S. Braman (Deed to G. Martin)	Quit Claim	Nov	3	1993	263	662
Brown, William A. et ux	Ray L. Sinton	Quit Claim	Nov	3	1993	263	680
Bridge, Robert V et ux	The Oxford Development Group Inc	wt	Nov	4	1993	263	739
Boulton, Nlysses Jr	Renna-Williams Inc	wt	Nov	4	1993	263	740
Bethniki, James H. et ux	Riffin Parker Builders Inc	wt	Nov	4	1993	263	741

DeSOTO COUNTY, MISSISSIPPI  
Reverse

LAWRENCE-GREENWOOD 10489

GRANTEE	GRANTOR	Nature of Instrument	Date of Filing Instrument			RECORDED	
			Month	Day	Year	Book	Page
Brown, Deborah F.	Harold E. Chapman et al	wt	Nov	4	1993	263	744
Bridgforth Homes, Inc.	Bridgforth Properties, Inc.	wt	Nov	5	1993	263	747
Brown, Carl R. et al	Dotty Wooten Brown	wt	Nov	8	1993	263	785
Bruckman, Jerry L. et al	Ralph Bruce Smith II	wt	Nov	8	1993	263	789
Bachman, Christopher S.	Rene C. Bachman	Quit Claim	Nov	8	1993	264	30
Bramm, Jimmy Dale	Jimmy Dale Bramm, et al	Quit Claim	Nov	10	1993	264	87
Bratton, Wendy S.	Chambless Builders, Inc.	wt	Nov	12	1993	264	113
Brown, Dan A.	United Southern Bank	Quit Claim	Nov	12	1993	264	122
Ballard, A. S., Jr.	Lewis B. Morrow, Jr.	wt	Nov	12	1993	264	128
Barrett, A. C.	Roy W. Hartzel Jr et al	Quit Claim	Nov	12	1993	264	180
Broadmoor Investment Corp.	Trustee & Gen. Ad. for Golden Triangle Prop. Med-Low Land & Investment Corp.	wt	Nov	15	1993	264	198
Brooks, Fred A., et al	Jerry S. Kelly, et al	wt	Nov	16	1993	264	253
" " " "	Michael S. Masby	wt	Nov	16	1993	264	255
Brownington, Scotty L., et al	Joseph M. Skerija, et al	wt	Nov	17	1993	264	277
Bryer, William & Amy	Swin Oaks Memorial Garden Inc	wt	Nov	18	1993	264	292
Bonds, Lewis & Peggy	" " " "	wt	Nov	18	1993	264	302
Barker, Dorothy Gene	Messing Home Builders Inc	wt	Nov	19	1993	264	344
Bruce, Effie Linda (Wilbanks)	Royce James Bruce Jr	wt #93-5-568	Nov	23	1993	264	532
Brown, Maury, et al	James H. Steele, et al	wt	Nov	24	1993	264	591
Boone, Johnny R., et al	Johnny R. Boone	wt	Nov	24	1993	264	593
Brasher, Harold et al	Wernando Hills Dev. Co.	wt	Nov	29	1993	264	607
Bridgforth Homes Inc	Bridgforth Properties Inc	wt	Nov	29	1993	264	622
Braver, Robert A. Jr	Chambless Builders Inc.	wt	Nov	30	1993	264	643
Barnett, William R. trustee	(Date 7. Johnson et al) Wachovia Mtg Co.	wt sub 710	Nov	30	1993	264	656
Belmont Water Assoc Inc	Robert P. Condit III et al	wt	Dec	1	1993	264	705
Burnette, Judy O.	Jerry W. Frisby Jr et al	wt	Dec	2	1993	264	719
Bishop, William A. et al	Joe W. Reed et al	wt	Dec	2	1993	264	723
Bugel, Robert W. et al	Sonya L. Robertsons	wt	Dec	2	1993	264	725
Bonds, Evelyn H.	Robert L. Gregg et al	wt	Dec	2	1993	264	739
Barrett, A. C.	Roy W. Hartzel Jr et al	Quit Claim	Dec	2	1993	264	746
Bryan, Bobby D et al	Sony E. Cole	Quit Claim	Dec	3	1993	264	797
Baker, Claudette B.	Barry Childress et al	wt	Dec	6	1993	265	9
Bridgforth Homes Inc	Bridgforth Properties Inc	wt	Dec	6	1993	265	19
Burlison, Donal E. et al	Roverham R. Bridgforth	wt	Dec	6	1993	265	21
Brant, Royce	Robert A. Houck	wt	Dec	6	1993	265	23
Bowles, Jerry Alexander Jr	Renee Wilkins Inc	wt	Dec	6	1993	265	24
Bryd, Timothy Allen	Myron Collins	wt	Dec	7	1993	265	57
Bell, Michael A. et al	Robert L. Worde et al	wt	Dec	7	1993	265	60
Bezzo, Lisa Diane	David B. Cody et al	wt	Dec	7	1993	265	65
Beard, Robert R. Jr	Robert E. Beard Jr et al	Quit Claim	Dec	8	1993	265	66
Belckman, Harold S. Von et al	William M. Hunt Sr et al	Quit Claim	Dec	8	1993	265	72
Brown, Howard	Lewis Morrow Jr	wt	Dec	8	1993	265	63
Broadmoor Inc. Inc.	J. W. F. McLenore	wt	Dec	9	1993	265	141
Bryuka, Brenda E.	Calvin W. Smith et al	wt	Dec	10	1993	265	161
Blinton, William R et al	Joseph E. Austin	wt	Dec	10	1993	265	167
Bennington, Ethel C	Shimpen Baby Homes Inc	wt	Dec	14	1993	265	221



DeSOTO COUNTY, MISSISSIPPI  
Reverse

LAWRENCE-GREENWOOD 10499

GRANTEE	GRANTOR	Nature of Instrument	Date of Filing Instrument			RECORDED	
			Month	Day	Year	Book	Page
Bardo, Mary K., et al	United States of America (Richard G. Dragg, IV, et al)	Quit Claim	Dec.	14	1993	265	227
BancPlus Mtg. Corp.	John C. Underwood, Sub. Trustee	Quit Claim	Dec.	16	1993	265	276
Bryant, Betty E., Jr.	Walter D. Melton, et al	wt	Dec.	16	1993	265	291
Baker, Patrick Christopher	Eagle Coast Co Inc	wt	Dec.	17	1993	265	313
Bryant, Tracy Lynn Lewis	Tracy Lynn Lewis Bryant, et al	Quit Claim	Dec.	17	1993	265	319
Bonds, Evelyn H.	Robert J. Mezz, et al	wt	Dec.	20	1993	265	361
Boyd, Charles R. et al	Wiley Andrew Bouchillon et al	wt	Dec.	21	1993	265	377
Bowie, Everett W. et al	Don Markle	wt	Dec.	21	1993	265	392
Byrd, David E.	Kelly L. Byrd	Quit Claim	Dec.	21	1993	265	410
Boner, Rita A.	William E. Sewart et al	wt	Dec.	22	1993	265	419
Baker, James E. et al	Grace R. Lane (AKA Fay Kile)	wt	Dec.	22	1993	265	421
Burreth, Betty K. et al	Faye Kile	Quit Claim	Dec.	23	1993	265	457
Bank of Miss	James E. Woods, Sub trustee	Quit Claim	Dec.	23	1993	265	518
Barnett, A.C.	Laura Lynn Martin	Quit Claim	Dec.	28	1993	265	547
Brownlow, Irene Leatherman et al	Mary Carroll Sealbrook Leatherman	Quit Claim	Dec.	28	1993	265	576
Baroni, Michael W. et al	Therpin Parker Builders Inc	wt	Dec.	29	1993	265	604

DeSOTO COUNTY, MISSISSIPPI  
Reverse

GRANTEE	GRANTOR	Nature of Instrument	Date of Filing Instrument			RECORDED	
			Month	Day	Year	Book	Page
Bain, Jerry W., et ux	Norman E. Barne, et ux	Quit claim	Jan	3	1994	265	713
Bates, Marion J., Jr., et ux	Chambless Builders, Inc.	wt	Jan	3	1994	265	720
Bridgforth Homes, Inc.	Bridgforth Properties, Inc.	wt	Jan	3	1994	265	728
" " "	Barry W. Bridgforth	wt corp.	Jan	3	1994	265	730
Bunova, Lisa A.	Reeves-Williams, Inc.	wt	Jan	3	1994	265	732
Brooks, Fred A.	Eddy Wallace, et al	Quit claim	Jan	3	1994	265	752
Brown, Steve	Steve Brown, et al	Quit claim	Jan	3	1994	265	756
Brossman, Dwayne, et al	Betty McIntosh Lehman	wt	Jan	3	1994	265	758
Burnside, Clifford L., et ux	Harold Hayes	wt	Jan	3	1994	265	797
Bailey, Edward et ux	Joseph E. Austin et ux	wt	Jan	4	1994	266	24
Brewer, R. Q.	Carter G. Rhodes	wt	Jan.	5	1994	266	43
Bryant, Joseph Myrtal	Venture Builders, Corp.	wt	Jan.	5	1994	266	76
Burr, Edward K. et ux	Steven D. Drinkard, et ux	wt	Jan.	5	1994	266	89
Black, Robbie J.	Bobby N. Scott, et ux	wt	Jan	6	1994	266	144
Brown, Anthony Allen	Maurice Ray Brown, et al	Quit claim	Jan	7	1994	266	191
Ball, Michael A.	Phillip M. Pyle et al	wt	Jan	10	1994	266	200
Ball, Michael A.	Christine Ball	Quit claim	Jan	10	1994	266	202
Butts, Betty et al	George E. Dering et al	Quit claim	Jan	10	1994	266	209
Bowen, Georgia Ann	Northwest Builders Inc.	wt	Jan	11	1994	266	258
Berkley, Doyle Samuel Jr	Stanley J. Chisholm et ux	wt	Jan	12	1994	266	301
Black, Martha Jane	Neisha Renee Black Kouzka et al	Quit claim	Jan	14	1994	266	339
Bennett, Ervin R. et ux	Mary D. Jeans	wt	Jan	14	1994	266	349
Bushy, Mary et ux	Bettye B. Whitten Jenkins	wt	Jan	14	1994	266	372
Bain, Randall C. et ux	Jerry W. Bain et ux	Quit claim corp.	Jan	14	1994	266	384
Bell, Lee Timothy	Kathryn I. Bell	Quit claim special	Jan	18	1994	266	419
Bailey, Robert Allen, et al	Secretary of Veterans Affairs	wt	Jan.	19	1994	266	455
Buchanan, James O.	Robert A. Dominguez, et ux	wt corp.	Jan.	20	1994	266	500
Bertrand, Ernest L., et ux	Reeves-Williams Inc.	wt	Jan.	20	1994	266	519
Burton, Bettye J.	Bridgforth Properties, Inc.	wt	Jan.	21	1994	266	553
Bryant, Robert J., et ux	Stephen D. Underwood, et ux	wt	Jan.	21	1994	266	560
Baker, Beverly R.	Jessie D. Baker et ux	Quit claim	Jan	24	1994	266	625
Bennett, Seth E. et ux	Jerry L. Green et ux	wt	Jan	25	1994	266	652
Briscoe, Rhonda R.	Oxford Dev. Group Inc, The	corp wt	Jan	25	1994	266	654
Boyd, Lonnie Rene et ux	James M. Jenkins Jr et ux	wt	Jan	26	1994	266	671
Boydston, James W., et ux	James C. Gilbert, et al	wt	Jan.	27	1994	266	688
Bryant, Martin A.	Margaret M. Kirkpatrick	wt corp	Jan.	27	1994	266	693
Baker, James E. et ux	Kelley + Lemm Crest + Co. Inc	wt	Jan	28	1994	266	705
Billing, Michael H., et ux	Dan A. Brown	wt	Jan	28	1994	266	727
Betty, Pauline	Secretary of Housing and Urban Development	wt special	Jan.	31	1994	266	766
Barclay American, Inc. Corp.	John G. Underwood, Sr., Sub	Trustee Sub. Trustee Deed	Feb	2	1994	267	6
Broad, Timothy W., et ux	Oliver Branch Mfg. Co. Inc.	wt	Feb	2	1994	267	19
Bank of Mississippi	William B. Churchhill, Jr., et ux	Sub. Trustee Deed	Feb	4	1994	267	97
Brasher, Harold, et ux	James L. Weir, Sub. Trustee	corp. wt	Feb	7	1994	267	131
" " "	Magnolia Hills, Inc.	corp. wt	Feb	7	1994	267	132
Boyd, Johnny Lee	Sole Survivor of John W. Boyd +	wt Quit claim	Feb	8	1994	267	171
Baker, Columbus M et ux	Leona M. Boyd, et al	wt	Feb	8	1994	267	171
	Bridgforth Properties Inc	wt	Feb	9	1994	267	209

County of DeSoto

DeSOTO COUNTY, MISSISSIPPI  
Reverse

GRANTEE	GRANTOR	Nature of Instrument	Date of Filing Instrument			RECORDED	
			Month	Day	Year	Book	Page
Bramlett, James Keith et ux	Walter V. Hopper Jr et ux	w/ut	Feb	9	1994	267	220
Bougard, Jimmy Ray	Timothy D. Jager	w/ut	Feb	9	1994	267	225
Brinter, Mary Agnes Perry	Bryan C. Brinter	reed gift	Feb	14	1994	267	264
Britt, Robert W. et ux	Sally D. Bostich et ux	w/ut	Feb	15	1994	267	277
Barrett, Duncan B. Jr	Charles Moore	w/ut	Feb	15	1994	267	285
Bragg, Charlotte M. et ux	Troy K. Jones	w/ut	Feb	17	1994	267	383
Bell, Jerry Douglas Jr.	Charles A. Brown, et ux.	w/ut	Feb	18	1994	267	435
Bartlett Mtg. Inc.	(LARRY A. PICKETT, et ux) A.B. Bridgforth, Sub-Trustee	Sub-Trustee deed	Feb	22	1994	267	437
Bell, Jerry D. Jr. et ux	Robert L. Woods, et al	w/ut	Feb	22	1994	267	485
Bridgforth, Larry W. et ux	Lucera M. Summers	w/ut	Feb	22	1994	267	493
Brown, Jerry L. et ux	Grady Jewell, et ux	w/ut	Feb	23	1994	267	527
Bernheimer, Jack	Sandra Lee Harris	w/ut	Feb	24	1994	267	557
Bryant, Wrenita, et al	Rebecca Williams, Inc.	w/ut	Feb	24	1994	267	596
Babal, Bruce A., et ux	William L. King, III Inc.	corp.	Feb	25	1994	267	603
Bertrand, Patrick L., et ux	The Oxford Development Group,	w/ut	Feb	28	1994	267	610
Buchanan, Brad, et ux	Charles D. McCracken, et ux	w/ut	Feb	28	1994	267	650
Burkley, X. L.	Marion L. Grooms, et ux	w/ut	Feb	28	1994	267	653
Byford, Stephen William	Mary Beth Davidson	Deed Claim	Feb	28	1994	267	659
Burns, J. Calay, et al	Thomas B. Theilmann, et ux	w/ut	Mar	1	1994	267	688
Baker, Robert L., et al	Mary Lula Dean Fisher	w/ut	Mar	1	1994	267	694
Bryndonia, John	Secretary of Housing & Urban Dev.	Special	Mar	2	1994	267	710
Bondurant, Christopher, et ux	Hymen Homes, Inc.	corp.	Mar	2	1994	267	729
Bumpson, Wayne B.	Thomas W. Farris, et ux	w/ut	Mar	2	1994	267	741
Bertanton, Donald D., et ux	Lynela M. Lawrence, et ux	w/ut	Mar	2	1994	267	757
B. G. Inc.	Billy R. Hallum, et ux	w/ut	Mar	2	1994	267	761
Bates, Shelia K., et al	G. R. Parker	w/ut	Mar	2	1994	267	763
Brigman, James H. et ux	R. T. Feltes et ux	w/ut	Mar	3	1994	267	773
Brock, Leslie Redney et ux	Shelby Group Realty Inc.	w/ut	Mar	3	1994	267	780
Bernstein, Stanley et ux	The Oxford Development Group Inc	corp	Mar	4	1994	268	1
Brauer, Timothy A. et ux	Douglas J. Kuddle et ux	w/ut	Mar	4	1994	268	6
Breed, Richard et ux	Edward K. Kircher	w/ut	Mar	4	1994	268	17
Boyle, Larry C.	Deborah C. Boyle	Deed Claim	Mar	4	1994	268	22
Behr, Clarence F. et ux	Sybil Powell, et ux	w/ut	Mar	4	1994	268	45
Barker, James A.	Earl E. Brown et ux	w/ut	Mar	7	1994	268	49
Byrd, Timothy M. et ux	Delmar W. Brooks et ux	w/ut	Mar	7	1994	268	53
Bartlett, Regina R.	James R. West et ux	Deed Claim	Mar	7	1994	268	62
Bramlett, Alfred L. Jr et ux	Wilma Downs	w/ut	Mar	7	1994	268	75
Bridgforth Homes Inc	Jeffrey W. Slaughter et ux	w/ut	Mar	7	1994	268	81
Barber, Ronald	Barbara L. Hair	w/ut	Mar	7	1994	268	85
Baptist Memorial Health Care System	John Hyman Dev. Co. Inc.	w/ut	Mar	8	1994	268	98
BR-W Company	Rodger Motz, et ux	corp	Mar	8	1994	268	104
Belluscio, Mario et ux	Plantation Developers, Inc.	w/ut	Mar	9	1994	268	134
Bumpson, Steven D., et al	Jerry T. Carter, et ux	w/ut	Mar	10	1994	268	170
Bull Market F Inc.	Hal D. Crenshaw	w/ut	Mar	11	1994	268	198
Beller, Marilyn R.	Kenneth D. Beller	Deed Claim	Mar	11	1994	268	199
Brown, Dan A.	Conrad L. Kreuzer	w/ut	Mar	11	1994	268	205



DeSOTO COUNTY, MISSISSIPPI  
Reverse

GRANTEE	GRANTOR	Nature of Instrument	Date of Filing Instrument			RECORDED	
			Month	Day	Year	Book	Page
Bingham, Drannon J et ux	Robert L. Woods et al	wt	Mar	11	1994	268	212
Beel, Earline	Farmers Home Administration	Quit Claim	Mar	11	1994	268	218
Bowles, Nancy B et al	Jack Wright et ux	wt	Mar	14	1994	268	254
Blalock, Grace B. et al	William S. Ellis et ux	order quit claim, copy title to party assumed	Mar	15	1994	268	291
Berry, Catherine Lorraine	Steven W. Cressy et ux	wt	Mar	16	1994	268	300
Brewer, James Michael	Reeves-Williams, Inc.	wt	Mar	17	1994	268	335
Blackwood, Jeffrey Wallace, et ux	Chambler's Builders, Inc.	wt	Mar	17	1994	268	340
Brownlee, Norea, et ux	John M. Jackson, et ux	wt	Mar	17	1994	268	363
Baptist Memorial Health Care System Inc	Hal D. Greenhaw	wt	Mar	17	1994	268	367
Bell, Wade H., et al	Twin Oaks Memorial Gardens, Inc.	wt	Mar	18	1994	268	397
Bergognoni, Larry	Shelby Group Realty, Inc.	wt	Mar	18	1994	268	413
Brammer, David D., et ux	Reeves-Williams, Inc.	wt	Mar	21	1994	268	420
Brown, Kenneth W.	The Oxford Dev. Group, Inc.	wt	Mar	21	1994	268	422
Baker, Flynn	Frank Ronald Kettler	wt	Mar	21	1994	268	458
Bell, Steven L., et ux	Phillip L. Pinkston	wt	Mar	21	1994	268	459
Bright, John, et ux	Hugh Dancy Co., Inc.	wt	Mar	22	1994	268	533
Benson, Robert Sloan, et ux	Ronald L. Stevens, et ux	wt	Mar	24	1994	268	599
Brant, Royce Lee	Royce Brant	Quit Claim	Mar	24	1994	268	607
Briscoe, Keith, et ux	Betty B. Whitten Jenkins	wt	Mar	24	1994	268	619
Brown, Delora L.	Brian K. Smith, et ux	wt	Mar	24	1994	268	649
Beckham, Robert, et ux	Martin Lresham, Jr., et al	wt	Mar	24	1994	268	650
Bailey, Hershel L., et ux	Joseph C. Lyon, Jr., et ux	wt	Mar	25	1994	268	653
Barnes, Tracy S.	Martin A. Carter, et al	wt	Mar	25	1994	268	674
Byrd, Billy	Pauline R. Jones	wt	Mar	25	1994	268	676
Barsham, Donald	Teresa W. Barsham	Quit Claim	Mar	25	1994	268	677
Bank of Mississippi Halliburton M. B. Childers	Terrell H. Alford	wt	Mar	25	1994	268	682
Bullard, Edison, et al, trustees	C.M. Billingsley, et ux	wt	March	28	1994	268	733
Bellsouth Telecommunications, Inc.	Hugh Dancy	Easement corp.	March	29	1994	268	757
Bryant, Charles A., et ux	Bryant Builders, Inc.	wt	March	29	1994	268	759
Briggs, Jerry Lee, et ux	The Oxford Dev. Group, Inc.	wt	March	29	1994	268	764
Broadus, Caffery W.	Jy Holloway, et al	wt	March	29	1994	268	776
Bridgeforth Homes, Inc.	Leslie B. Shumake, Jr., et ux	wt	March	30	1994	268	798
Bell, Aaron B., et ux	Bridgeforth Homes, Inc.	wt	March	30	1994	268	803
Bridge, Marvin L., et ux	James E. Williams, et ux	wt	March	30	1994	268	805
Belew, Clarence M., et ux	Clarence M. Belew	Quit Claim	March	30	1994	269	1
Bumbaugh, Michael, et ux	Bradley M. Poor, Jr., et ux	wt	March	31	1994	269	11
Biggs, Jack C., et al	Harrison-Biggs Co.	wt	March	31	1994	269	18
Belew, Clarence Michael	Clarence W. Belew, et ux	Quit Claim	March	31	1994	269	24
Barron, Douglas Lloyd	Dixie Leigh Barron	wt	March	31	1994	269	40
Blackwell, Stephen L., et ux	Dennis V. Avery, et ux	wt	April	1	1994	269	45
Fredrick S. Russ, Jr., trustee	W. W. Bailey	wt	April	1	1994	269	55
Bailey, Guy, Jr., Trust, et al	Flynn Baker	wt	April	1	1994	269	58
Britton, William J. II, et ux	The Oxford Dev. Group, Inc.	wt	April	4	1994	269	86
Bennett, Rodney S.	Timothy A. Brauer, et ux	wt	April	4	1994	269	87
Brown, Eva Luwendelyn	Herrando Hills Dev. Co.	wt	April	4	1994	269	88
Brasher, Harold, et ux	Carla N. Dickerson	wt	April	4	1994	269	111
Bell, Michael L., et ux							

DeSOTO COUNTY, MISSISSIPPI  
Reverse

GRANTEE	GRANTOR	Nature of Instrument	Date of Filing Instrument			RECORDED	
			Month	Day	Year	Book	Page
Boone, Billy, et ux	Hugh Dancy	wt	April	5	1994	269	139
Bonner, Marvyn J.	Jeresa Bonner <sup>Theresa Nungesser, et vii</sup> FKA	wt	April	5	1994	269	151
Baptist, Debbie, et al	Remell Townes, et al	wt	April	5	1994	269	166
Baxter, Malcolm D. Jr. et al	Frances Lauderdale	<del>wt</del> <sup>Contract for Sale</sup>	April	5	1994	269	171
Bailey, Robert M.	David Vandenberg	wt	April	7	1994	269	209
Brown, Robert Keith, et ux	Jerry L. Bonds, et ux	wt	April	8	1994	269	235
Black, Kenneth	Delma Black, et ux	wt	April	8	1994	269	263
Bellott, Fred K. et ux	Alton Street, et ux	wt	April	11	1994	269	287
Beasley, Gary W. et ux	Kenneth W. Bennett et ux	wt	April	13	1994	269	367
Black, Steven G. et ux	Sinda M. Wilkerson	wt	April	14	1994	269	418
Burnett, Jerry	Vernon J. McBride, et ux	wt	April	14	1994	269	424
Baggett, Todd K., et ux	Sonny J. Beam	wt	April	15	1994	269	469
Barton, Cynthia Gail (McClanahan)	Daniel C. Barton et ux	quit claim	April	19	1994	269	523
Baddley, John K.	Kiby W. Blassingame et ux	wt	April	19	1994	269	536
Barham, Sherry L.	Oxford Dev. Group Inc	corp wt	April	19	1994	269	541
Bonds, Jerry L. et ux	Grady R. Knighton, et ux	wt	April	20	1994	269	571
Barron, Robert E. et ux	Gladys J. Cawlin	wt	April	20	1994	269	575
BellSouth Telecommunications	City of Southaven	General	April	20	1994	269	576
Blair, Stephanie R.	Robert D. Baker et ux	wt	April	20	1994	269	596
Bridgforth Homes, Inc.	Bridgforth Properties Inc.	wt	April	21	1994	269	606
Bridgforth Properties, Inc.	Berry W. Bridgforth	wt	April	21	1994	269	607
" " "	" " "	wt	April	21	1994	269	609
Bingham, W. E. et ux	Darah Jackson	Quit Claim	April	22	1994	269	652
Barton, William David et ux	Helen E. Fischer	wt	April	26	1994	269	723
Brigance, Robert Kyle et ux	Walter V. Happer Jr et ux	corp wt	April	26	1994	269	736
Burnett, Lonnie Sue	Rever Williams Inc	wt	April	26	1994	269	746
Baxter, M. David	Venture One Inc	corp wt	April	26	1994	269	763
Baker, Paul G. et ux	Jeanie L. Amerson	wt	April	26	1994	269	766
Bonds, Mable	Paul D. Harvey et ux	wt	April	26	1994	269	768
Brasher, Harold et ux	A. J. Sauter	wt	April	27	1994	269	770
Bennett, Margaret C.	Jimmy Riley et ux	wt	April	27	1994	269	773
Brown, Theda M.	Carl D. O'Brien et ux	wt	April	27	1994	269	776
Burlison, Dennis M. et ux	Marion T. Hobbs et ux	wt	April	27	1994	269	788
Brewer, Debra Bernice Smith	James Wallace Brewer	quit claim	April	27	1994	269	794
Baird, James M. et ux	Oxford Dev. Group Inc	corp wt	April	28	1994	269	797
Bruce, Jeffrey D., et ux	Carlen William Duncan, et ux	wt	April	29	1994	270	45
Beeler, Marilyn R.	James Ronald Shomson et ux	wt	April	29	1994	270	51
Bolton, Ralph C.	Gordon E. Burke, et ux	wt	May	2	1994	270	76
Burke, Gordon E. Jr. et ux	Denill W. Walker, et ux	wt	May	2	1994	270	78
Boldt, Barbara L.	Donald L. Estep	wt	May	2	1994	270	91
Brocato, Gary A.	Bobby Joe Davis et ux	wt	May	3	1994	270	221
Blang, Peggy S. et ux	Patrick D. Peterson et ux	wt	May	4	1994	270	248
Bowers, Stephen Neal et ux	Assets Land Corp	wt	May	4	1994	270	261
Barclay American Mtg. Corp	John C. Holwood Jr trustee	sub trustee	May	2	1994	270	275
" " "	" " Jack C. Davis et ux	sub trustee	May	2	1994	270	278
Bloodworth, Michael B	Michael B. Bloodworth et ux	quit claim	May	4	1994	270	282

DeSOTO COUNTY, MISSISSIPPI  
Reverse

LAWRENCE GREENWOOD 10488

GRANTEE	GRANTOR	Nature of Instrument	Date of Filing Instrument			RECORDED	
			Month	Day	Year	Book	Page
Boggs, Anna L	Louis Boggs	quit claim	May	5	1994	270	301
Bonds, Jerry L., et al	Grady R. Knighton, et al	wt	May	6	1994	270	310
Brown, Johnny R., et al	Johnny R. Brown	quit claim	May	6	1994	270	316
Brauer, Helen Marie	Robert Edward Wayman	quit claim	May	6	1994	270	319
Blankfield, Herman, et al	William A. Ginyard, et al	wt	May	6	1994	270	335
Bennett, Kay Miller, et al	Henry A. Miller	wt	May	9	1994	270	387
" " " " "	" " "	wt	May	9	1994	270	389
" " " " "	" " "	wt	May	9	1994	270	391
Bellingsley, Martha J.	Billy R. Hawkins, et ux	wt	May	9	1994	270	398
Beaver, Jerry S., et ux	Venture Builders Corp.	wt	May	9	1994	270	410
Basinger, Hugh	Anthony L. Jones	wt	May	9	1994	270	412
Brader, Richard C. et ux	John D. Richardson et ux	wt	May	10	1994	270	442
Bellington, John et ux	Reeve William Inc	wt	May	10	1994	270	450
Beier, Paris L. Jr et ux	Marshall D. Galloway et ux	wt	May	10	1994	270	452
Bridgforth, Orell	Harold L. Nolan et ux	wt	May	10	1994	270	477
Bennett, Ken et ux	Johnny L. White et ux	wt	May	11	1994	270	501
Blankenship, Lich R. et ux	Andrew H. Carlock, Justice et al	wt	May	11	1994	270	503
Bynum, Robert L. Jr.	Robert Bynum et al	wt	May	12	1994	270	681
Blanton, Ricky J. et ux	Bennie M. Adair, et ux	wt	May	12	1994	270	729
Baptist Memorial Hospital Depts Inc	Baptist Memorial Health Care System Inc	wt	May	13	1994	270	733
" " " " "	" " " " "	wt	May	13	1994	270	734
" " " " "	" " " " "	wt	May	13	1994	270	735
Burdick, Jay D. et ux	T. E. Kirby et al	quit claim	May	13	1994	270	764
Brown, Gregory Scott et ux	Patrick Eugene Winters et ux	wt	May	13	1994	270	770
Brooks, William J., et ux	Chamblin Builders Inc	wt	May	17	1994	271	55
Bellingni, Marc et al	William T. Kaden et al	wt	May	18	1994	271	120
Baldwin, Curtis	Elbert Baldwin	wt	May	18	1994	271	146
Brubaker, Jessie	Terrell Shackelford	wt	May	19	1994	271	171
Baker, Robert Mark et al	Reeve Williams Inc	wt	May	20	1994	271	198
Broom, John S. et ux	Murray Spain Jr et ux	wt	May	20	1994	271	216
Beller, Kenneth D.	Marilyn R. Beller	quit claim	May	23	1994	271	256
Brown, Dana	Walter C. Earnest, Jr., et ux	wt	May	23	1994	271	267
Bridgforth Homes, Inc.	Bridgforth Properties, Inc	wt	May	24	1994	271	275
Burt, Billy Ray, et ux	HRM, Inc.	wt	May	24	1994	271	280
Burton, Brenda K., et al	Thomson J. McBride et ux	wt	May	24	1994	271	287
Bollinger, Kristy	Swain Oaks Memorial Gardens	wt	May	25	1994	271	311
Brenson, David K.	Dev. of Housing & Urban Development	wt	May	25	1994	271	315
Baldwin, David D.	Kim H. Kreusser	wt	May	25	1994	271	327
Brotherton, Shere W.	Judith L. Plenk	wt	May	26	1994	271	395
Burgess, Daniel Jeffrey, et ux	The Oxford Club, Inc	wt	May	26	1994	271	396
Bumpas, Arthur C., Jr., et ux	Ronald E. Montoman, et ux	wt	May	27	1994	271	404
Burton, Taylor D., et ux	Harvey H. Jackson, et ux	wt	May	27	1994	271	409
Brantley, James, et ux	Robert L. Woods, et al	wt	May	27	1994	271	420
Bennett, Laurie Evelyn, et al	Colleen Engel	wt	May	27	1994	271	448
B-D+M, Inc., et al	Hal S. Mullins, et al	wt	May	27	1994	271	450
Bailey, Jerry L. et ux	Stephen C Jones et ux	wt	May	31	1994	271	481



DeSOTO COUNTY, MISSISSIPPI  
Reverse

GRANTEE	GRANTOR	Nature of Instrument	Date of Filing Instrument			RECORDED	
			Month	Day	Year	Book	Page
Bailey, Harry J. et ux	Edward Ray Luking et al	wt	June	1	1994	271	527
Becher, Raymond Mark et ux	Bonta J. New et ux	wt corp	June	1	1994	271	529
Bailey, Harold D. et ux	Oford Dev. Group Inc	wt	June	1	1994	271	547
Blaylock, Shiquita L.	Reeves-Williams Inc	wt	June	2	1994	271	570
Burnette, John K. Jr. et ux	Leuburnt Bank	wt	June	2	1994	271	588
Billingsley, Timothy E. et ux	Keith Lang Sellers	wt	June	2	1994	271	591
Bolinger, Mark, et ux	Brady Edward Moore, et ux	wt	June	3	1994	271	625
Brownson, Richard L., et ux	Larry J. Ray, Jr. et ux	wt	June	3	1994	271	627
Brown, Roger, et ux	Ellert E. Chapman, et ux	wt	June	3	1994	271	632
Bowen, Maurice	Adellean C. Bowen	wt	June	6	1994	271	645
Belote, Arthur F. Jr. et ux	William H. Byrd	wt	June	6	1994	271	647
Bryant, Linda Scott, et al	L. A. Scott, et ux	wt	June	6	1994	271	669
Bush, Lee Ann, Winters et al	E. L. Winters, et ux	wt	June	6	1994	271	674
Bigelow, Selita C.	Bonita Jo Shaw, et vir	wt	June	6	1994	271	679
Bloun, Wanda V.	Thomas Harry Coleman, Jr., et ux	wt	June	7	1994	271	717
Blackburn, James J. et ux	Keith H. Ward, et ux	wt	June	7	1994	271	740
Barber, Rodney K. et ux	Venture Builders Corp.	wt	June	8	1994	272	9
Bruce, Winford W. II, et ux	Charles P. Hughes, et ux	wt corp.	June	13	1994	272	110
Bird, Edward D. et ux	Reeves-Williams, Inc.	wt corp.	June	15	1994	272	197
Boss, Derk John, et ux	" " "	wt corp.	June	15	1994	272	198
Briester, Jeffrey C., et al	Eric L. Sappenfield, trustee	wt deed	June	15	1994	272	213
Berman Industries, Inc.	Craft Road Industrial	wt	June	15	1994	272	222
Beatty, Karl L.	Emogene Whitman, et vir	wt	June	17	1994	272	297
Burnette, John K. Jr. et al	John K. Burnette, Jr. et ux	wt	June	17	1994	272	307
Beckman, John L. Jr. et ux	Dick Moore Inc	wt	June	20	1994	272	322
Burns, James Clinton	James Clinton Burns, et ux	wt	June	20	1994	272	323
Brewer, H. D., et ux	Michael Reed King, et ux	wt	June	20	1994	272	334
Brad Rainey Homes, Inc.	Plantation Developers, Inc.	wt corp	June	20	1994	272	336
Bell, Joyce	Reeves Williams Inc	wt	June	20	1994	272	355
Baine, Jean F.	Tommy Garner et ux	wt	June	21	1994	272	369
Biggert, Kelly R. et ux	Reeves-Williams, Inc.	wt	June	22	1994	272	394
Brown, Dan A.	Walter C. Earnest Jr. et ux	wt	June	23	1994	272	415
Brown, Alan A.	Conrad L. Kreuser	wt	June	23	1994	272	441
Black, Alan D. et ux	William N. Sutton, et ux	wt	June	23	1994	272	443
Brasher, Harold, et ux	Hernando Hills Dev. Partners	wt	June	27	1994	272	551
Baker, Frank J., Jr. et ux	" " " "	wt	June	27	1994	272	552
Bond, William W. III	Jones-Blair Company	wt	June	28	1994	272	566
Carrett, Lillian H. et al	Lillian H. Carrett	wt	June	29	1994	272	634
Bell, John C. et ux	The Oxford Dev. Grp. Inc.	wt	June	29	1994	272	639
Bugel, Robert W. et al	Johnnie M. Richardson et ux	wt	June	29	1994	272	652
Blankenship, Jeffrey H.	Wayne L. Bledsoe, et ux	wt	June	30	1994	272	671
Berry, Mariab., et vir	Christopher D. Broyles, et ux	wt	July	1	1994	272	726
Babson, Carl G. et ux	The Oxford Dev. Group Inc	wt	July	1	1994	272	742
Betts, Lee Ray	Sandy Betts Jr.	wt	July	5	1994	272	767
Broyles, Christopher D. et ux	Thomas F. Ball, et ux	wt	July	6	1994	273	16
Black, Rand Dew, III, et ux	Bridgforth Properties, Inc.	wt	July	6	1994	273	39

DeSOTO COUNTY, MISSISSIPPI

Reverse

GRANTEE	GRANTOR	Nature of Instrument	Date of Filing Instrument			RECORDED	
			Month	Day	Year	Book	Page
Brickey, Art	Shannon B. Owens, et al	wt	July	6	1994	273	40
Barnes, Kristi R., et al	Charles W. Fitch, II, et al	wt	July	6	1994	273	45
Bank of Miss.	Robert L. Ligonard, Jr. Trustee	wt	July	7	1994	273	67
Boone, Virginia H.	Reeves-Williams, Inc.	wt	July	7	1994	273	80
Blaylock, W. Gary, et al	" " "	wt	July	7	1994	273	89
Bohan, Brenda	Charles W. Parker, Jr. et al	wt	July	7	1994	273	91
Butler, Richard O., Sr., et al	Aladupe Vaughn Algee	wt	July	8	1994	273	129
Burnett, Jerry	Vernon G. McBride, et al	wt	July	8	1994	273	146
Barclay American Mtg. Corp	John C. Underwood, Jr., sub.	wt	July	11	1994	273	171
Byrd, Dwight A., et ux	Judith E. Lorton	wt	July	12	1994	273	208
Burleson, Jack Ray, et al	Lamora B. Day, et al	wt	July	13	1994	273	249
Braggs, Ricky, et ux	Bobley L. Jones, et ux	wt	July	13	1994	273	256
Burnette, John K., Jr., et ux	Sunburst Bank	deed	July	13	1994	273	280
Bond, Lannie Gene, et ux	Marlin Ray Davis, et ux	wt	July	14	1994	273	286
Bryant Builders, Inc.	Bridgforth Properties, Inc.	wt	July	14	1994	273	288
Bank of Mississippi	James E. Woods, Sub. Trustee	wt	July	15	1994	273	341
Bryant Builders, Inc.	Plantation Developers, Inc.	wt	July	15	1994	273	348
Brounlee, Danny F., et ux	Don Markle	wt	July	15	1994	273	357
Burson, James L., et al	United States of America	wt	July	15	1994	273	360
Buchanan, Vickie	Virginia J. Wallace	wt	July	19	1994	273	439
Brown, Sandra Dianne, et al	Reeves-Williams, Inc.	wt	July	19	1994	273	455
Baltzell, Ronald H., et ux	Shelley Group Realty, Inc.	wt	July	19	1994	273	455
Bando, Jerry L., et ux	James Hughes, et ux	wt	July	20	1994	273	485
Beauchamp, Edward D., et ux	Tommy Reel	wt	July	21	1994	273	509
Black, Robert B. et ux	Reeves-Williams, Inc.	wt	July	21	1994	273	519
Bell, Lester, Jr.	Verie Lee Hayes	wt	July	21	1994	273	538
Bradshaw, Reba Jo (Wilson)	Robert Calvin Bradshaw	wt	July	22	1994	273	560
Bridgforth Homes, Inc.	Bridgforth Properties, Inc.	wt	July	22	1994	273	564
" " "	" " "	wt	July	22	1994	273	565
Bryant, Dennis N., et ux	John Michael Sisk et ux	wt	July	22	1994	273	596
Beach, Gary B., et ux	Robert L. Woods, et al	wt	July	25	1994	273	631
Bagwell, Jerry	Ida Owen Oriller	wt	July	26	1994	273	685
Bradley, Rubie Lee, et al	Versie Mae Newborn	wt	July	26	1994	273	689
Brock, Alvie, et al	Jwin Oaks Memorial Garden, Inc.	wt	July	26	1994	273	709
Beauch, Rebecca A.	Jeffrey M. Hilder, Jr., et ux	wt	July	27	1994	273	750
Brock, J. H.	Kathy B. Middleton	wt	July	28	1994	273	763
Balentine, Jim, et al	Sec. of Housing & Urban Develop.	wt	July	28	1994	273	778
Berry, Christopher F., et al	William L. Hughes, Jr.	wt	July	28	1994	273	787
Bittner, Robert P., et ux	Venture One, Inc.	wt	July	29	1994	274	14
Bowen, John M., et ux	Reeves-Williams, Inc.	wt	July	29	1994	274	34
Brumley, Jerry W., et ux	Don Loozier, et ux	wt	July	1	1994	274	68
Butler, Margaret P.	Ernest P. Butler II, et ux	wt	Aug	1	1994	274	72
Baugh, John D., et ux	Security Builders, Inc.	wt	Aug	2	1994	274	85
Browder, Steven W., et ux	Reeves-Williams, Inc.	wt	Aug	2	1994	274	125
Barclay American Mortgage Corp.	John C. Underwood, Sub. Trustee	wt	Aug	3	1994	274	137
Browning, William L., et al	Paxton Custom Homes, Inc.	wt	Aug	3	1994	274	153

DeSOTO COUNTY, MISSISSIPPI  
Reverse

GRANTEE	GRANTOR	Nature of Instrument	Date of Filing Instrument			RECORDED	
			Month	Day	Year	Book	Page
Bright, Inc.	Ann Motz, et al	assumpt	Aug	3	1994	274	155
Bryant, Tracy L.	Revera-Williams, Inc.	mt	Aug	4	1994	274	167
Bryan, Donna Jean	Robert B. Tutor, et ux	wt	Aug	8	1994	274	284
Brown, Maury Rex, et ux	Anthony Allen Brown	Quit Claim	Aug	9	1994	274	317
Brown, Anthony Allen	Maury Rex Brown, et ux	Quit Claim	Aug	9	1994	274	318
Brunchi, Dominic M., et ux	Hugh Dancy Co., Inc.	mt	Aug	10	1994	274	344
Barlow, William K., et ux	Mary C. Phillips	mt	Aug	10	1994	274	353
Bennett, Kay L.	Robert A. Allen, et ux	wt	Aug	11	1994	274	398
Bridgforth, Barry W., et ux	Carolyn D. Maddux, et al	wt	Aug	12	1994	274	421
Byrd, Tommy	Kim H. Kreunen	mt	Aug	15	1994	274	482
Brassfield, Debbie L., et ux	Citizen's Bank	special mt	Aug	16	1994	274	509
Brandon, Jamie J.	Betty B. Whitten Jenkins	mt	Aug	16	1994	274	514
Baxter, Wella M.	Security Builders, Inc.	mt	Aug	16	1994	274	537
Bucher, Mark T., III, et ux	Dorothy G. Jones	Correction mt	Aug	17	1994	274	541
Buechel, Frank, et ux	Jerry W. Evans, et ux	Quit Claim	Aug	17	1994	274	549
Bridgforth Homes, Inc.	Bridgforth Properties, Inc.	mt	Aug	19	1994	274	649
" " "	Barry W. Bridgforth	mt	Aug	19	1994	274	650
Blalock, Donald E.	Carol J. Blalock	Quit Claim	Aug	19	1994	274	660
Berryman, Virginia	Bobby N. Martin, et ux	Quit Claim	Aug	22	1994	274	711
Survivor of Dora L. Brumbelow	John C. Underwood, Sub Trustee	Trust Deed	Aug	22	1994	274	711
Brumbelow, Ernest, et al	Survivor of D Ernest Brumbelow	mt	Aug	24	1994	274	777
Balent, Richard Lee, et ux	Revera-Williams, Inc.	mt	Aug	24	1994	274	778
Baling, Lucille S.	Emma Louise Sexton	Deed of Gift	Aug	24	1994	274	781
Berryman, W. S., et al	Jesse D. Lacey, et ux	Trust Deed	Aug	24	1994	274	789
Brookbank, Walter P., et ux	J. Larry Massey, Sub. Trustee	Trust Deed	Aug	24	1994	274	789
Brapp, Timothy J., et ux	DeSoto Land Corp.	wt Corp.	Aug	25	1994	275	15
Brooker, Larry J., et al	The Oxford Development	wt	Aug	25	1994	275	19
Benton, Bryant Keith, et ux	Tommy Reel	mt	Aug	26	1994	275	30
Bushy, J. T., et ux	Est. of granter A. Cox Marino	mt	Aug	26	1994	275	39
Burton, Franklin D., et ux	Janet Marino Burkett, Est ux	mt	Aug	26	1994	275	54
Bush, Steve A., et al	J. T. Bushy, et ux	mt	Aug	29	1994	275	104
Balent, Michael W., et ux	Herbert M. Harvick	mt	Aug	30	1994	275	111
Bibeault, Alfred Scott	Byron D. Biffe, et al	mt	Aug	30	1994	275	144
Bell, Terry L., et ux	George H. Beaver, et ux	mt	Aug	30	1994	275	144
Barringer, Amy K. et al	Alfred Scott Bibeault, et al	mt	Aug	31	1994	275	174
Baker, Patricia Gayle	Revera-Williams, Inc.	mt	Aug	31	1994	275	175
Burke, Joseph Lee et ux	David R. Markat, Jr.	wt	Sept	2	1994	275	244
Boudreau, Murphy J. Jr.	Harold Richard Hallelurton	wt	Sept	1	1994	275	214
Broughton, Larry V. et ux	Harland Walker	wt	Sept	1	1994	275	221
Burdue, Amy D.	Phillip E. Marshall, et ux	wt	Sept	2	1994	275	252
Bresler, James et ux	Harold S. Nechels, et ux	wt	Sept	2	1994	275	262
Barnes, Jerry W. et ux	Timothy W. Austill	wt	Sept	2	1994	275	264
Berggren, Paul N., et ux	Harold Bresler et ux	wt	Sept	2	1994	275	270
Bostick, A. L., Sr.	Antonio J. Darg et ux	assumpt wt	Sept	2	1994	275	291
Baker, Robert D., et ux	MKA Mitzi L. Mitchell, et ux	mt	Sept	6	1994	275	340
Brookfield, Ardis W.	Mitzi L. Davis	Quit Claim	Sept	6	1994	275	362
Brandon, Jamie J.	Minor Ray Bostick	assumpt	Sept	6	1994	275	365
	Michael T. Wasegal, et ux	mt	Sept	6	1994	275	365
	R. Don Leach, et ux	mt	Sept	7	1994	275	374
	Betty B. Whitten Jenkins	Correction wt	Sept	9	1994	275	440

41



DeSOTO COUNTY, MISSISSIPPI  
Reverse

GRANTEE	GRANTOR	Nature of Instrument	Date of Filing Instrument			RECORDED	
			Month	Day	Year	Book	Page
Baker, James	Quinn Oaks Memorial Gardens <sup>etal, Inc</sup>	wt	Sept.	9	1994	275	462
Barnett, Donald J. et ux	Charles A. Legethroff et ux	wt	Sept.	9	1994	275	470
Burns, Devel Lee et ux	Chambless Builders Inc.	wt.	Sept.	9	1994	275	482
Buffle, Ida Margaret	Eleanor Bates Billings <sup>James Vernon Carls, et ux</sup>	Quit Claim	Sept.	9	1994	275	490
Bank Boston Mtg. Corp.	G. Gary Massey, Sub. Trustee	Quit Claim	Sept	12	1994	275	496
Bryant Builders Inc.	Stephen B. Kachewich, et ux	wt.	Sept.	12	1994	275	505
Brasher, Jresa et al	Harold Brasher et ux	WT.	Sept.	12	1994	275	532
Browning, Gary Alan et ux	The Oxford Dev. Group. Inc.	WT.	Sept.	13	1994	275	567
Billings, Michael B. et ux	Don A. Brown	WT.	Sept.	13	1994	275	568
Buesoma, Robert E. et ux	Security Builders, Inc.	wt.	Sept	14	1994	275	594
Bonner, Lorne Dean	Raymond E. Smith	WT.	Sept.	14	1994	275	615
Barham, Gray Jr.	Peeres-Williams Inc.	corp. wt	Sept	14	1994	275	678
Barton Watson et ux	Peeres-Williams Inc.	corp wt	Sept	14	1994	275	724
Bank of Miss.	Robert L. Miller	Sub. Trustee	Sept	16	1994	275	762
Belmont Water Assn.	G. Keith Rogers Jr.	ROW	Sept	16	1994	275	779
" " "	Johnny Brown	ROW	Sept	16	1994	275	780
" " "	S. E. Elam	ROW	Sept	16	1994	275	781
Bussey, Robert A.	Griffin Parker Builders Inc. a Miss. Corp.	WT	Sept	19	1994	275	786
Balgord, Maxine A.	Peter K. Balgord et ux	Quit Claim	Sept	19	1994	276	20
Bible, Quay M.	Herbert D. Bible Jr. et al	Quit claim	Sept	20	1994	276	54
Brakefield, Arabia W.	R. Don Heath et ux	WT	Sept	20	1994	276	56
Barnes, Charles G.	Hugh Dancy Co. Inc.	WT.	Sept	21	1994	276	63
Bailey, Walter J.	Chambless Builders Inc.	WT	Sept	21	1994	276	67
Brown, Patty Watten	Howard Ann Brown	Quit Claim	Sept	21	1994	276	68
Bank of Miss.	George William Wells Jr. et ux Gary P. Snyder Sub. of trustee	Sub. Trustee Dead	Sept	21	1994	276	90
Burnett, Patsy B.	Jerry Burnett	Quit Claim	Sept	22	1994	276	129
Burnett, Jerry	Patsy B. Burnett	Quit Claim	Sept	22	1994	276	130
Broadhead, Jimmy E. et ux	Robert L. Woods	WT	Sept	22	1994	276	133
Bryax, George et ux	Byron W. Hughes	WT	Sept	22	1994	276	143
Burckart, Devin Daryl	Highland Development	WT	Sept	23	1994	276	190
Burford, Hinds H. et ux	Herald B. Whitehead, Whitehead Realty <sup>a/k/a</sup>	WT	Sept	26	1994	276	237
Barlow, Michael B. et ux	Payne-Robertson Dev. Inc.	WT	Sept	26	1994	276	241
Barber, Randle	Neasey S. Miller et al	WT	Sept	27	1994	276	255
Brigman, Karen L.	Mary E. Pries Cortesi	WT	Sept	27	1994	276	266
Burckart, Neil et al	Highland Dev.	WT	Sept	27	1994	276	277
" " "	" "	WT	Sept	27	1994	276	281
Bugg, Howard A. Jr. et al	William J. Edwards	WT	Sept	28	1994	276	298
Byrd, Serdusky Jr	Kathy D. Ware	WT	Sept	29	1994	276	373
Barron, Scott	Michael Pollo et ux	WT	Sept	29	1994	276	374
Brown, Polly Sue	Vernon A. Coggin et ux	WT	Sept	29	1994	276	375
Beeler, James B. et al	DeSoto Land Corp.	WT	Sept	29	1994	276	376
Bower, Robert M. et ux	David A. Moore	WT	Sept	30	1994	276	408
Brooks, James D. et ux	Robert L. Woods et ux	WT	Sept	30	1994	276	427
Bledsoe, Stephanie C	Betty G. McKnight	Quit Claim	Oct	3	1994	276	468
Bailey, Thomas E. et ux	Kim H. Kraemer	WT	Oct	3	1994	276	489
Balentine, David C.	David C. Balentine et ux	Quit Claim	Oct	3	1994	276	496

DeSOTO COUNTY, MISSISSIPPI  
Reverse

GRANTEE	GRANTOR	Nature of Instrument	Date of Filing Instrument			RECORDED	
			Month	Day	Year	Book	Page
Baker, David B.	Eagle Construction Co. inc.	WT	Oct	3	1994	276	513
Booker, H. David et ux	James B. McDonald et ux	WT	Oct	3	1994	276	535
Barber, Garnette Wilt et al	Garnette Wilt Barber et al	Quit claim	Oct	4	1994	276	581
Barnes, Timothy A. et ux	Serry D. Young et ux	WT	Oct	4	1994	276	603
Bynum, Kevin et al	Roxie J. Anderson	WT	Oct	5	1994	276	684
Barnes, James et ux	Eagle Construction Co. inc.	WT	Oct	5	1994	276	688
Barkley, Vera M.	David P. Purviance	WT	Oct	5	1994	276	693
Burns, William J.	Robert L. Woods et al	WT	Oct	5	1994	276	702
Barton, Carol A. et al	Chambliss Builders, Inc.	WT Corp.	Oct	5	1994	276	723
Bishop, Bradley P. et ux	Reeves-Williams inc.	WT Corp.	Oct	6	1994	276	743
Burton, Grace H. et ux	Robert L. Woods et al	WT	Oct	7	1994	276	793
Brengle, Susane et al	Serry Burnett	WT	Oct	11	1994	277	43
Bridgeforth, Barry W. et ux	Judy Pollard <sup>AKA</sup> <del>querene</del> Pollard	Quit claim	Oct	11	1994	277	74
Broadmoor Christ Corp.	Hickory Hill Partnership	WT	Oct	12	1994	277	128
Brown, William A. et al	Richard J. Hill <sup>Dana M. Mahan</sup> sub-trustee	sub trustee	Oct	13	1994	277	163
Bank of Miss.	John C. Underwood Jr. <sup>Paul A. Johnson</sup> sub-trustee	sub trustee	Oct	14	1994	277	214
Britt, Darrell E. et ux	Mark Anglin	WT	Oct	17	1994	277	301
Brewer, Joseph R. et ux	Dean Long	WT	Oct	18	1994	277	331
Blair, George Kenneth	John H. Blair	Quit claim	Oct	19	1994	277	392
Blair, John Gregory	James H. Blair	Quit claim	Oct	19	1994	277	393
Broadway, Charles D. et ux	Dale R. Strickland et ux	WT	Oct	20	1994	277	407
Bradley, William A. et al	Secretary of Housing + Urban Dev.	WT Spec.	Oct	21	1994	277	423
Brady, Harry J. et ux	Brooks A. Bumpous et ux	WT	Oct	24	1994	277	479
Brewer, Robin et al	Chambliss Builders inc	WT	Oct	24	1994	277	483
Ballard, A.S. Jr.	Ballard Brothers	WT	Oct	25	1994	277	495
Box, Brenda	David Box	Quit claim	Oct	26	1994	277	544
Brigman, Karen C. et ux	Karen C. Brigman	Quit claim	Oct	26	1994	277	555
Bowling, J.H.	Hyman Jones inc.	WT Corp.	Oct	28	1994	277	600
Border, Craig R. et ux	Reeves-Williams inc.	WT	Oct	31	1994	277	642
Barry, Edward P.	Chambliss Builders, Inc.	WT	Oct	31	1994	277	652
Boone, Mary Ruth Counts	Ronald Patrick Boone, et al	Quit claim	Oct	31	1994	277	664
Bridgeforth, Barry W. et ux	M.E. Bridgeforth heirs Partnership	WT Spec.	Nov.	1	1994	277	678
"	Betty B. Whitten heirs et al	Quit claim	Nov.	1	1994	277	680
Bickerstaff, Ray C. et ux	Johnny J. Lewis et ux	WT	Nov.	1	1994	277	703
Brewer, Susan M.	Henry K. Wilson et ux	assumption	Nov.	2	1994	278	3
Beam, Danny J. et al	Will Leegett et ux	WT	Nov.	2	1994	278	20
Brady, Marie S. et ux	Richard Neal	WT	Nov.	2	1994	278	24
Bennett, Beth et al	Swiss Dats Memorial Gardens inc.	WT for	Nov.	2	1994	278	41
Bellsouth Telecommunications inc.	City of Southaven Ms.	lease	Nov.	2	1994	278	70
Burton, Norman S. et ux	George C. Patterson et ux	WT	Nov.	2	1994	278	80
Barber Logging Co. <sup>dba</sup> <del>Barber</del>	Peoples Bank	release	Nov.	2	1994	278	99
Bank of Miss.	John C. Underwood Jr. <sup>Robert Doyle Madison Jr. et ux</sup> sub-trustee	sub trustee	Nov.	4	1994	278	117
Breckman, James H. et al	Charles Taylor Realty Inc	WT Corp.	Nov.	7	1994	278	116
Bell, Jeri B.	James B. Melton et ux	WT	Nov.	7	1994	278	193
Benavise, Arthur E. et ux	Ronald E. Picciotti	WT	Nov.	8	1994	278	196
Brown, Dan A.	Tri-Arke Simco Co.	WT	Nov.	8	1994	278	203

DeSOTO COUNTY, MISSISSIPPI  
Reverse

GRANTEE	GRANTOR	Nature of Instrument	Date of Filing Instrument			RECORDED	
			Month	Day	Year	Book	Page
Bryant, Johnny Wayne	Linda June Bryant aka Linda Campbell et al	Cour. Quit claim	Nov.	8	1994	278	210
Buckart, Neil	Highland Del.	WT	Nov.	8	1994	278	253
Caroni, Nancy B. et al	Harley M. Schwartz et al	WT	Nov.	9	1994	278	261
Brewer, James et al	Secretary of Housing & Urban Dev	Spec. WT	Nov.	9	1994	278	269
Bakeris, Dr. David M.	First In Bank Nat'l Assoc. Miss.	Spec. WT	Nov.	9	1994	278	283
Bland, Larry E. Jr. et al	Paxton Custom Homes Inc.	Corp. WT	Nov.	10	1994	278	312
Barnett, Joseph J. et al	Shelby J. Sellers	WT	Nov.	10	1994	278	324
Brooks, Ruth G.	Oxford Development Group Inc.	Corp. WT	Nov.	14	1994	278	391
Bryant, Nancy	Joseph B. Blythe et al	WT	Nov.	14	1994	278	392
Britt, Julie	Oxford Dev. Group. Inc.	Corp. WT	Nov.	14	1994	278	400
Biggs, Virginia L.	Robert Marshall	Quit Corp	Nov.	15	1994	278	423
Bryant Builders, Inc.	The Oxford Develop. Group, Inc.	WT	Nov.	17	1994	278	488
Brown, Paul C.	Claude M. Duncan III et al	WT	Nov.	18	1994	278	522
Boling, Dana L.	Beeves-Williams Inc.	WT	Nov.	21	1994	278	567
Baddley, Frank A. et al	Herbert Allen Handstreet et al	WT	Nov.	22	1994	278	604
Butler, Anita H.	Lesa Anne Rowe	Quit claim	Nov.	22	1994	278	636
Bues, Edward B.	James B. Flanagan et al	WT	Nov.	23	1994	278	642
Bramblett, Les B. et al	Kim H. Kreuner aka Kreuner Constr. Co.	WT	Nov.	23	1994	278	647
Blair, Stephen A. et al	Perry L. Pauders et al	WT	Nov.	23	1994	278	666
Briglia, Joseph A. et al	Bridgforth Properties Inc.	WT	Nov.	28	1994	278	721
Brown, Annie Ruth	Marvin E. Wallace et al	Sub. Trustee	Nov.	28	1994	278	735
Bowen, Robert H.	Barners Home Adm. US Dept. of Agriculture	Deed	Nov.	30	1994	278	784
Blackman, James W. et al	William E. Bowen	Quit claim	Nov.	30	1994	278	784
Barbour, Nell	Southern Creations Contr.	WT	Dec	1	1994	279	54
Brad Paisley Homes, Inc.	Robert H. Woods et al	WT	Dec	1	1994	279	70
Barnett, Keith Henry et al	Plantation Develop. Inc.	Quit claim	Dec	5	1994	279	136
Barlow, Keith et al	Christine A. Brandy	Quit claim	Dec	6	1994	279	174
Bramblett, Les B. et al	Christine Brandy Barnett formerly	Quit claim	Dec	6	1994	279	174
Blenis, Julie M.	Jennie Johnson	WT	Dec	6	1994	279	180
Bennett, Robert P.	Kim H. Kreuner aka Kreuner Constr. Co.	WT	Dec	6	1994	279	184
Ballard, A. S. Jr.	Dorcas B. Ashworth	WT	Dec	7	1994	279	221
Bedingfield, Christopher et al	Charles William Wheeler et al	WT	Dec	8	1994	279	244
Bryant Builders Inc.	the estate of Elizabeth Elcock deceased	Executors	Dec	9	1994	279	307
Bennett, Richard W. et al	Phillip Ralph Cross et al Co-executors of	Deed	Dec	9	1994	279	307
Bridgforth, Larry W. et al	Larry Lynn Adams et al	WT	Dec	12	1994	279	379
Bank of Miss	Sara C. Graves	Quit claim	Dec	13	1994	279	393
Babinger, Mark A. et al	Hyman Homes Inc.	Corp. WT	Dec	13	1994	279	394
Beach, Donald W. et al	City of Horn Lake	Quit claim	Dec	13	1994	279	411
Brady, William Lee	(James) J. Stahl, et al	Sub. Trustee	Dec	15	1994	279	489
Bechel, Barbara M., et al	John C. Underwood, Jr. Sub. Trustee	Deed	Dec	15	1994	279	489
Brickey, Art	Reddick Van Strater et al	WT	Dec	19	1994	279	562
Ballard, G. D. Jr. et al	Beeves-Williams Inc.	Corp. WT	Dec	19	1994	279	565
Biffle, Byron D. et al	Tommy J. White Jr. et al	WT	Dec	19	1994	279	577
Blankenship, Judy A. et al	Violet Cooper McDermott	Quit claim	Dec	19	1994	279	625
Black, C. G.	Lance A. Flynn, et al	WT	Dec	20	1994	279	630
	Thomas A. McElhenny, et al	WT	Dec	20	1994	279	654
	Security Builders Inc.	WT	Dec	27	1994	279	760
	Judy A. Blankenship	Quit claim	Dec	27	1994	279	784
	Chambliss Builders Inc.	WT	Dec	28	1994	279	797

Panola Co.

not for rec.



DeSOTO COUNTY, MISSISSIPPI  
Reverse

GRANTEE	GRANTOR	Nature of Instrument	Date of Filing Instrument			RECORDED	
			Month	Day	Year	Book	Page
Burts, Silmar H.	William E. Horton Jr. et ux	wt	Jan	3	1995	280	130
Boone, Perry H. et ux	Herbert Wayne Parrish	wt	Jan	3	1995	280	133
Brown, Kenneth H. Jr. et ux	Mildred B. Long	wt	Jan	3	1995	280	139
Brooker, Deborah G.	Clarence M. Kane et al	Quit <del>claim</del> <sup>claim</sup>	Jan	4	1995	280	170
Brooks, John S. et ux	Lawks trust.	wt	Jan	4	1995	280	182
Burnette, John et al	Allen Richardson et al	Quit <del>claim</del> <sup>claim</sup>	Jan	5	1995	280	185
" " "	" " "	Quit <del>claim</del> <sup>claim</sup>	Jan	5	1995	280	187
Chakta, Judith D. et ux	Dennis Hodson et ux	wt	Jan	5	1995	280	196
" " "	" " "	wt	Jan	5	1995	280	198
Bellaw, Gregory H. et al	Johnny Bell	wt	Jan	5	1995	280	210
Baker, James E. et ux	John Symon	Quit <del>claim</del> <sup>claim</sup>	Jan	5	1995	280	226
Burris, Jack E.	Reves-Williams Inc.	wt	Jan	5	1995	280	233
Burrow, David M. Jr. et ux	D.C. Kelwyck et ux	wt	Jan	6	1995	280	283
Brown, William A. et ux	Joel P. Walker	wt	Jan	6	1995	280	335
Baker, Thomas H. et ux	Oxford Dev. Group Inc. The	corp wt	Jan	9	1995	280	343
Buyart Builders Inc.	Lee D. Hutchison	Quit <del>claim</del> <sup>claim</sup>	Jan	9	1995	280	346
Brown, Harry D. et ux	Oxford Dev. Group Inc, The	corp wt	Jan	9	1995	280	348
Beaty, Henry Murray III et ux	Henry Blackwell	wt	Jan	9	1995	280	450
Bray, Frank E. et ux	Johnny Justice Jr. et ux	wt	Jan	11	1995	280	486
Bell, Bessy	Bessy Moss Bell	Quit <del>claim</del> <sup>claim</sup>	Jan	11	1995	280	493
Byrd, Margaret	Janice Snow Richard G. Still sub-trustee	Quit <del>claim</del> <sup>claim</sup>	Jan	11	1995	280	495
Blurton, Gregg et ux	Chambliss Builders Inc.	wt	Jan	17	1995	280	647
Brooks, Mary H. et ux	Venture Builders Corp.	wt	Jan	17	1995	280	657
Baker, Verlie Wendeluz	Maeie Josephine Puryear	wt	Jan	17	1995	280	664
Chakta, Mary et al	Charles Aika-aka - Charles W. Parker	wt	Jan	18	1995	280	674
Burt, Helen E.	Reves-Williams, Inc. et al	wt	Jan	18	1995	280	691
Braden, Mary Ann	Swix Oaks Memorial Gardens Inc	wt	Jan	19	1995	280	704
Bell, Wade et al	" " " " "	wt	Jan	19	1995	280	706
Bennett, Ervin et al	" " " " "	wt	Jan	19	1995	280	710
Booker, Stephanie et al	" " " " "	wt	Jan	19	1995	280	722
Brickey, Art	Hugh Dancy	wt	Jan	20	1995	280	751
Baggett, Arnie Ilerine Marlowe	George A. Marlowe	Quit <del>claim</del> <sup>claim</sup>	Jan	20	1995	280	756
Belnadie, John W. et ux	Eagle Construction Co.	wt	Jan	20	1995	280	764
Baker, Michael Wayne	Johnnie Jamila Bunkley <sup>et ux</sup>	wt	Jan	23	1995	280	783
Bateman, Shelly Jean	Robert F. Bateman et ux	wt	Jan	23	1995	280	788
Brown, Mary	Lina Brown	Quit <del>claim</del> <sup>claim</sup>	Jan	23	1995	280	796
Burnside, William David	John E. Morris	wt	Jan	25	1995	281	65
Berryhill, Rayce A.	Kathy G. Berryhill (Bennett)	Quit <del>claim</del> <sup>claim</sup>	Jan	27	1995	281	119
Burby, Cheryl K., et ux	Lonnie Gene Boyd et ux	wt	Jan	27	1995	281	138
Buckley, Jacinda D.	Christopher Holmes Buford	wt	Jan	27	1995	281	148
Bray, Frank E. et ux	Johnny Justice Jr. et ux	wt	Jan	30	1995	281	179
Baxter, Paula D.	Anderson B. Street et ux	wt	Jan	31	1995	281	204
Baxter, Rita S.	" " "	wt	Jan	31	1995	281	208
Bates, Elizabeth	Carole D. Johnson	wt	Jan	31	1995	281	213
Burglar, Marion Hugh et al	Reves-Williams Inc	wt	Feb	1	1995	281	238
Bell, James Clay	" " "	wt	Feb	1	1995	281	247

DeSOTO COUNTY, MISSISSIPPI  
Reverse

GRANTEE	GRANTOR	Nature of Instrument	Date of Filing Instrument			RECORDED	
			Month	Day	Year	Book	Page
Buchanan, Spel W. et al	Secretary of Housing & Urban Dev	Spec. wt	Feb	3	1995	281	287
Burse, Phemie R.	Bitia J. McQueen	wt	Feb	3	1995	281	298
BTS Inc.	Macon Homes Inc.	Quit Claim	Feb	6	1995	281	326
Bambo Mississippi	PATRICIA ANN PARKMAN ET AL	Quit Claim	Feb	6	1995	281	351
Barlow, Melba K.	John C. Underwood Jr. trustee	wt	Feb	6	1995	281	390
Bridgeforth, Barry W. dba-Breebrook	Sigma Construction Inc.	wt	Feb	6	1995	281	390
Beville, James Kelly et ux	Breebrook Plaza	Quit Claim	Feb	7	1995	281	408
Brunner, Ralph E., et ux	Stella C. Beville	wt	Feb	7	1995	281	446
Barnes, Richard, et ux	Hugh Dancy	wt	Feb	8	1995	281	461
Bunyard, Larry K. et al	Chamblee Builders, Inc.	wt	Feb	8	1995	281	466
Broux, James Kiley et ux	Joe B. Walker et ux	wt	Feb	9	1995	281	484
Barker, James C. et ux	Sperry Coleman Builders, Inc.	wt	Feb	10	1995	281	499
Baterax, Rodney E. et ux	Robert E. Stagg et ux	wt	Feb	14	1995	281	594
Belcher, Brian K.	Rodney E. Bateria	Quit Claim	Feb	15	1995	281	676
Bridgeforth Homes Inc.	Chamblee Builders, Inc.	wt	Feb	15	1995	281	683
Busby, Charles L. Jr. et ux	Bridgeforth Properties Inc.	wt	Feb	16	1995	281	703
Bridgeforth Homes Inc.	William D. Hawk	wt	Feb	17	1995	281	722
Setterton, Lennie R.	Bridgeforth Properties Inc.	wt	Feb	17	1995	281	724
Bryant, Donald R. et ux	Barbara A. Freitage	Quit Claim	Feb	17	1995	281	740
Burford, Horace H. et ux	Bridgeforth Properties Inc.	wt	Feb	17	1995	281	765
Brown, Stan et ux	Charles S. Ketchum et ux	wt	Feb	22	1995	281	798
Brown, Johnny K. et ux	Larry S. Poe et al	wt	Feb	22	1995	282	8
Brisk, Patricia	Oxford Dev. Group. Inc. The	wt	Feb	22	1995	282	13
BV H., etc.	Grady C. Horner et ux	wt	Feb	22	1995	282	17
Barcock, Pamela Dacey Smith	James J. Craig	Quit Claim	Feb	22	1995	282	48
Barton, Eric, et al	Mrs. Donald M. (Katherine) Snipes	wt	Feb	23	1995	282	88
Batto, Fred et ux	Marie L. Jones	wt	Feb	23	1995	282	96
Basinger, Russell M. et al	Carol Turpen Cox, et ux	wt	Feb	24	1995	282	109
Bailey Mtg. Co.	Teresa P. Basinger	Quit Claim	Feb	24	1995	282	124
Basel, Carl A.	R. Conner McAllister	trustee's deed	Feb	27	1995	282	134
Britt, Robert S. et ux	Hugh Dancy	wt	Feb	27	1995	282	147
Blaston, Joseph B.	Oxford Dev. Group. Inc.	corp wt	Feb	28	1995	282	165
Brown, Mark G. et ux	Suzanne R. Blaston Arthur	Quit Claim	Feb	28	1995	282	166
Brown, Robert E. et al	Robert R. Woods et al	wt	Feb	28	1995	282	173
Barnes, James H. Sr. et ux	J. A. Heatherwood et ux	wt	Feb	28	1995	282	202
Barnes, Darrell et ux	Massey Home Builders, Inc.	wt	March	1	1995	282	227
Broux, Michael J.	Raymond Matthew Higg et ux	wt	March	2	1995	282	254
Brady, James J. et ux	Bridgeforth Homes Inc.	wt	March	2	1995	282	256
Broadway, Harry W. et ux	Reeves-Williams Inc	wt	March	3	1995	282	320
Buchanan, Wallace et al II et ux	Fred A. Brooks	wt	Mar	6	1995	282	335
Berryman, Virginia et al	Brooks A. Berryman et ux	wt	Mar	6	1995	282	371
Byrd, Serence S.	Virginia Berryman	Quit Claim	Mar	7	1995	282	421
Bryant, Patricia J.	Horace H. Burford	wt	Mar	7	1995	282	427
Brickey, Art	William E. Wilcox Jr. et ux	wt	Mar	7	1995	282	435
Bridgeforth Homes Inc.	Rinehurst Partners, Inc.	wt	Mar	7	1995	282	440
Bridgeforth Properties, Inc.	Bridgeforth-Lewis Builders, Inc.	wt	Mar	8	1995	282	441
	" " " "	wt	Mar	8	1995	282	442

DeSOTO COUNTY, MISSISSIPPI  
Reverse

CRANTEE	GRANTOR	Nature of Instrument	Date of Filing Instrument			RECORDED	
			Month	Day	Year	Book	Page
Beckel, Frank H. et ux	Herman L. Jay et ux	wt	mar	8	1995	282	443
Buchanan, James O.	Giffrey L. Travis	wt	mar	8	1995	282	450
Beckel, Jeff	George Louis Douglas	wt	mar	8	1995	282	464
Barnette, Ralph	Carl K. Carter Miss. Oaks Memorial Gardens, etc.	wt Quit Claim	mar	9	1995	282	495
Boone, Susan M.	John H. Boone et ux	wt	mar	13	1995	282	590
Battistelli, Robert J. et ux	Jackie Costello, et ux	wt	Mar	13	1995	282	622
Becher, Roberta F.	Robert E. Johnston	Correct copy of Quit Claim	Mar	15	1995	282	689
Brooks, Fred A.	Eddy Haljcare	Quit claim deed of gift	mar	16	1995	282	719
Beaver, Linda Michelle	William D. Beaver et ux	wt	mar	17	1995	282	755
Burkholder, Gary E. et ux	Sharon D. Richard Janison	wt	mar	17	1995	282	795
Bell, Richard Eugene et ux	E.V. Reinhart et ux	wt	mar	20	1995	282	797
Bailey Mtg. Co.	Joseph Michael Henry et ux K. Corser McAlister trustee	trustee deed	mar	20	1995	283	11
Barnett, Allen W. et ux (Not 2186 Sec F. DeSoto V. Usage)	Carol W. Shields	wt	mar	20	1995	283	22
Barnett, William R.	Wachovia Mtg. Co.	affidavit agreement	mar	22	1995	283	81
Briester, Harry Milton	Robert A. Smith	wt	mar	22	1995	283	95
Berry, Mary Margaret	Mary Margaret Berry	wt	mar	23	1995	283	114
Braswell, Morben E.	Reese-Williams, etc.	wt	mar	24	1995	283	191
Bridgforth Properties, etc.	Frances W. Chamberlin	wt Quit claim	mar	24	1995	283	197
Brawley, Madeline et al	Alice G. Wright	wt	mar	27	1995	283	203
Barnette, Sean J. et ux	Pete A. Riley et ux	wt Corp wt	mar	27	1995	283	228
Berry, Mary M. et al	Reese-Williams, etc.	wt	mar	27	1995	283	231
Brown, Ricky	Josney Coleman Builders, etc.	wt	mar	27	1995	283	247
Barrett, Leslie Wayne et ux	It's Const. Co.	wt	mar	27	1995	283	252
Brown, Dan A.	Pinehurst Partners, etc.	wt corp wt	mar	27	1995	283	254
Bell, Richard Eugene et ux	E.V. Reinhart	wt	Mar	28	1995	283	271
Brown, Roosevelt N. et ux	Bridgforth Properties Inc.	wt	Mar	28	1995	283	285
Buchanan, Morris J. Jr. et ux	Massey Home Builders, Inc.	wt	Mar	28	1995	283	289
Boggs, Larry et ux	Larue M. Banks	wt	Mar	28	1995	283	307
Bykoff, Doug	Charles R. Casey, Jr. et al	wt Quit claim	Mar	28	1995	283	313
Board of Levee, Inc.	Miss. Dept. of Transp. Comm.	Quit claim	Mar	28	1995	283	385
Brewer, James D.	Robert A. Brewer Jr. et ux	wt	mar	29	1995	283	405
Bradley, Gray Wayne	Jack Gustafson et ux	wt	mar	29	1995	283	409
Blair, Randall H.	Pinehurst Partners etc.	wt Quit claim	mar	29	1995	283	421
Barrett, Diana Lynn (Coleman)	Simothy A. Barnett	wt	mar	29	1995	283	435
Ballard, A. Stephen Jr.	Merle H. Holliman	wt	mar	29	1995	283	436
"	James W. Ames et ux	wt	mar	29	1995	283	438
Birmingham, Maurice et ux	Billy Barrett et ux	wt	mar	30	1995	283	459
Brown, John A. et ux	Kennie Wade Payne	wt	mar	30	1995	283	475
Boatmen's Nat'l Mtg. etc.	Mark S. Sawyer et ux G. Gary Massey sub-trustee	sub-trustee	mar	31	1995	283	479
Beckel, Jeff	John W. Wood et al	wt	April	3	1995	283	520
Brewer, Grace L.	Susan Parker Talbert	wt	April	3	1995	283	547
Brown, James D. et ux	Security Builders, etc.	wt	April	4	1995	283	579
Beigmin, Delbert R. et ux	Ricky D. Holloway et ux	wt	April	4	1995	283	593
Bellsouth Telecommunications, etc.	James H. Davis et al	leasehold agreement	April	5	1995	283	621
Bradley, Gordon K. et ux	Secretary of Housing + Urban Dev.	wt	April	5	1995	283	627
Bank of Miss.	Edward A. Crenpler et al	wt	April	5	1995	283	648



DeSOTO COUNTY, MISSISSIPPI  
Reverse

CRANTEE	GRANTOR	Nature of Instrument	Date of Filing Instrument			RECORDED	
			Month	Day	Year	Book	Page
Brown, Das A.	Pinehurst Partners, etc.	wt	April	6	1995	283	659
Bradshaw, Robert C.	Vera m. Knight et ux	wt	April	6	1995	283	678
Brown, William A. et al	Admiralty Companies, etc.	wt	April	12	1995	284	84
Brown, James D. et ux	Security Builders, etc.	wt	April	13	1995	284	91
Brasher, Jim et ux	Dessie m. Mills	wt	April	14	1995	284	121
Belard, Ricky	William S. Mcintosh III et ux	wt	April	14	1995	284	123
Bryant Builders Inc.	Prime Rev. Corp.	wt	April	14	1995	284	137
" " "	" " "	wt	April	14	1995	284	138
" " "	" " "	wt	April	14	1995	284	139
" " "	Kentwood Rev. Inc.	wt	April	14	1995	284	140
" " "	" " "	wt	April	14	1995	284	141
" " "	" " "	wt	April	14	1995	284	142
" " "	" " "	wt	April	14	1995	284	143
Baker, Homer L. et ux	Yolanda Wilkins	deed & conveyance	April	14	1995	284	159
" " "	" " "	wt	April	14	1995	284	161
" " "	Joni Cooper	wt	April	14	1995	284	163
" " "	Billy Dean Gordon	wt	April	14	1995	284	165
" " "	David C. Egglehart	wt	April	14	1995	284	167
Barnes, James A. et ux	Thomas H. Masley, et ux	wt	April	18	1995	284	216
Blatchford, Thomas K. et ux	Stewart K. Richardson, et ux	wt	April	18	1995	284	218
Benn, Curtis J.	Srende R. Benn	Quit Claim	April	18	1995	284	247
Bridgforth Homes, etc.	Bridgforth Properties, etc.	wt	April	19	1995	284	285
Bercaw, Richard C. Jr. et ux	Randy S. Scott et ux	wt	April	19	1995	284	296
Barlow, Melba R.	Bigma Const. etc.	deed	April	19	1995	284	303
Bishop, Carlene Robin	Hinda S. Shelton et al	wt	April	19	1995	284	306
Bridgforth, Barry W. aka Greenbrook Greenbrook Plaza	Greenbrook Greenbrook Plaza	Quit Claim	April	19	1995	284	310
Barnette, Diana Lynn (Coleman)	Timothy Barnette et al	Quit Claim	April	19	1995	284	315
Brown, Robert et al trustees	Slay K. Manning	Quit Claim	April	20	1995	284	325
" " "	Nessit Water Assoc., etc.	Quit Claim	April	20	1995	284	339
Rehel, Chris	Juni Oaks Memorial Gardens etc.	wt	April	20	1995	284	369
Bright, Laura V.	Wm. Wesley Bright et al	Quit Claim	April	25	1995	284	449
Baltzell, Ronald H. et ux	Shelby Group Realty etc.	wt	April	25	1995	284	473
Bridgforth, Dudley B. Jr. et al	Donald Eyll Snowbridge et al	Quit Claim	April	25	1995	284	483
" " "	Martha Eyll Bride (fka Martha Snowbridge)	Quit Claim	April	25	1995	284	485
Burkoff, Doug et al	Doug Burkoff	Quit Claim	April	26	1995	284	541
Baldwin, William H. et al	Jack S. Robinson et ux	wt	April	26	1995	284	562
Baptist Memorial Hospital - DeSoto, etc.	Hal D. Breshaw	wt	April	26	1995	284	567
Burke, John Edward Jr.	Dennis D. Shurber et al	wt	April	27	1995	284	576
Butler, Mark Nathan et ux	Mary Jo Reid of Nevada	wt	April	27	1995	284	584
Burton, Mitchell, et ux	The First Presbyterian Church	wt	April	27	1995	284	596
Burgess, Bess Morgan et ux	Beves-Williams, etc.	wt	April	27	1995	284	598
Baker, Ellyn	Harry McMillan	wt	April	28	1995	284	627
Bennett Std. Partnership	Erle P. Bennett trustee of Erle P. Bennett Trust	Quit Claim	May	1	1995	284	665 net. for con.
Bailey, Robert M. et al	J. Kevin Hymenax	wt	May	1	1995	284	676
Biffle, Thomas S.	Highland Development	wt	May	1	1995	284	682
Bickley, Michael W. et ux	May B. Smith et ux	wt	May	1	1995	284	692

DeSOTO COUNTY, MISSISSIPPI  
Reverse

GRANTEE	GRANTOR	Nature of Instrument	Date of Filing Instrument			RECORDED		
			Month	Day	Year	Book	Page	
Brewer, m. a. et ux	Thomas Worthington Collins et ux	wt	may	1	1995	284	701	ret. for con.
Butter, Donald A. et ux	James S. Brooks	wt	may	8	1995	284	718	
Braz, Lisa C.	Brewer-Williams, etc.	wt	may	2	1995	284	750	
Baldwin, Annie E.	Secretary of Housing & Urban Dev.	wt Spec. wt	may	2	1995	284	752	
Brocato, Renee	" " " "	wt Spec. wt	may	2	1995	284	756	
Bryant Builders, etc.	Lee D. Hutchinson	Quit Claim	may	3	1995	284	784	
Butler, Glen Alan et al	Michael A. Bryant et al	wt	may	4	1995	285	01	
Bryant, Michael A.	Doris A. King	wt	may	4	1995	285	05	
Bell, Grimsy E. et ux	Doris M. Wiggins	wt	may	4	1995	285	11	
Bryant, Webster S. et ux	Webster S. Bryant	wt	may	4	1995	285	43	
Bj & Coast. Co. etc.	Robert S. Woods et al	wt	may	4	1995	285	53	
Bryant, Charles S.	Jerry M. Stiles et ux	ass wt	may	5	1995	285	92	
Bryant, Hazel J.	Novus Trust Co.	wt	may	8	1995	285	138	
Baker, Sandra et al	The Oxford Dev. Group etc.	corp wt	may	9	1995	285	201	
Butler, Jeffrie J. et ux	Dale Rosamond Wardlaw et ux	wt	may	9	1995	285	210	
Benedict, Mark S.	Gloria Pallone	wt	may	9	1995	285	219	
Baldwin, James D.	Richard W. McGuire	wt	may	9	1995	285	223	
Brink, Joseph D.	Elva P. Brink	Quit Claim	may	10	1995	285	270	
Brewer, Veronica	Elvyn Faine aka Elvyn Faine - Newton	Quit Claim	may	10	1995	285	290	
Bridgforth Homes, etc. Living Trust	Bridgforth Properties, etc.	wt Quit Claim	may	11	1995	285	303	
Booth, Sue S. trustee of the Sue S. Booth	Sue S. Booth	corp wt	may	11	1995	285	312	
Blakely, Kathy A.	The Oxford Dev. Group etc.	wt	may	11	1995	285	328	
Barker, Charles W.	John J. et McHarvey	wt	may	12	1995	285	339	
Brewer, Jasier S.	Susan Parker Talbert	wt	may	15	1995	285	405	
Brown, Roger D. et ux	Bryant Builders etc.	corp wt	may	15	1995	285	422	
Brown, Michael H.	Robert S. Woods et al	wt corp	may	16	1995	285	439	
Brewer, Debra S.	James W. Brewer et al	Quit Claim	may	17	1995	285	502	
Barnette, Ralph	Jovin Oaks Memorial Gardens	wt	May	18	1995	285	524	
Bridgforth Homes, Inc.	Bridgforth Properties, Inc.	wt	May	18	1995	285	545	
Bonds, Norman Scott	Walter A. Boyd, et ux	wt	May	19	1995	285	570	
Brown, James L., et ux	Kirkpatrick Babo, et al	wt	May	19	1995	285	571	
Bridgforth Homes, Inc.	Bridgforth Properties, Inc.	wt	May	19	1995	285	586	
Bryant, Tracy C.	Shane E. Bryant, et ux	Quit Claim	May	19	1995	285	587	
Blakely, Jerry L., et ux	Mary W. Simmons, et ux	wt consumption	May	22	1995	285	630	
Boland, Ricky, et al	Pleasant Acres, Inc.	wt	May	24	1995	285	710	
Boyd, Carris R., et ux	Jennius Lee Taylor, et ux	wt	May	24	1995	285	715	
Buckley, Art	Hugh Dasey et al	wt	may	26	1995	285	766	
Brewer, m. a. et ux	Thomas Worthington Collins	wt	may	26	1995	285	772	
Boyle, Virginia M. et ux	Virginia Berry Boyle	wt corp	may	26	1995	285	781	
Barnette, Timothy A. et al	The Oxford Dev. Group etc.	wt	may	30	1995	286	2	
Brooks, Fred	Walter S. Phillips	wt	may	30	1995	286	66	
Bowen, Ronald H.	Jennie S. Castell	Quit Claim	may	30	1995	286	75	
" " "	Ronald H. Bowen et al	Quit Claim	may	30	1995	286	76	
Boren, W. Kimbrough, et al	Curtis J. Davis et ux	Partition	May	31	1995	286	105	
Boren, Patricia H. et al	July B. Wunderlich et ux	Quit Claim	May	31	1995	286	113	
Brice, James Steven, et ux	Michael E. Cray	wt	June	1	1995	286	139	

DeSOTO COUNTY, MISSISSIPPI  
Reverse

GRANTEE	GRANTOR	Nature of Instrument	Date of Filing Instrument			RECORDED	
			Month	Day	Year	Book	Page
Bryant, Greg, et ux	Chamblias Builders, Inc	wt	June	1	1995	286	153
Billard, Leon S. <sup>2 year Inc.</sup>	Conna Mathis Rice et ux	wt	June	1	1995	286	182
Browning - Ferris Industries of Virginia B. Malone	Shagow, et ux	wt	June	2	1995	286	186
Brady, Larry L, et ux	Tommy Reel	wt	June	2	1995	286	224
Barley, Larry L, et ux	William D. Howell, et ux	wt	June	2	1995	286	229
Beah, Carlene Robertson	Larance Robertson et ux	Quit Claim	June	2	1995	286	249
" " " "	" " " "	Quit Claim	June	2	1995	286	263
Balden, Debra A, et ux	Philip Simon Poppelreiter	wt	June	2	1995	286	280