

DeSOTO COUNTY, MISS.

Reverse

GRANTEE	GRANTOR	NATURE OF INSTRUMENT	DATE OF FILING INSTRUMENT			RECORDED	
			MONTH	DAY	YEAR	BOOK	PAGE
Thomas, G. J.	O. R. Thomas, Et ux	Deed	Feb.	22	1929	22	297
Lomnie Mrs Mathe et al	Thos S. Johnston et al	"	Apr	18	"	"	323
" " " " "	Emma Johnston et al	"	"	18	"	"	323
" " " " "	Mrs Mathe Tommie et al	"	"	18	"	"	323
" " " " "	Mrs Rukie Brewer et al	"	"	18	"	"	323
Thompson T. H. et ux	M. W. Craven et ux	"	Oct	1	"	"	371
Thompson, R. F.	F. C. Holmes, Trustee	"	Dec	5	"	"	404
" " " " "	C. S. Lowery et ux	"	"	5	"	"	404
Tate, Mary et al	Mary Anthony	"	"	7	"	"	409
1930							
Tonahill, W. D.	Mrs. Katie Tyrrell	"	Jan	2	1930	22	428
Tate, Tom et ux	M. C. Dickson et ux	"	"	2	1930	"	429
Threat, Lucius et al	Mrs. Maude A. Davis et al	"	"	13	1930	22	443
" " " " "	Mrs. Cornelia Davis et al	"	"	13	1930	22	443
" " " " "	Frank S. Davis et al	"	"	13	1930	22	443
" " " " "	Mrs. Mary Davis Petty et al	"	"	13	1930	22	443
" " " " "	John Hector Davis et al	"	"	13	1930	22	443
Teer Homes	Walker H. Hurdle	"	Apr	12	"	22	493
Tombs, Hilda P.	Frank Wall	"	"	19	"	22	500
" " L. J.	J. F. Flowers et ux	"	"	19	"	22	500
Turley, Mrs Jew	W. L. Browning, Ch. Comr	"	May	24	"	22	515
1931							
Thompson, J. F.	J. W. Meleh	Deed	Feb	5	1931	23	72
Thomas, Edward	Prine Smith et al	"	Mar	19	1931	23	97
" " " " "	Isabel Driver et al	"	"	19	1931	23	97
" " " " "	John Lauderdale et al	"	"	19	1931	23	97
" " " " "	Cris Lauderdale et al	"	"	"	"	23	97
" " " " "	Miss D. Lewis et al	"	"	"	"	23	97
" " " " "	Polly Banks et al	"	"	"	"	23	97
" " " " "	Matilda Fairman et al	"	"	"	"	23	97
" " " " "	Fletcher Lauderdale et al	"	"	"	"	23	97
" " " " "	Robert Driver et al	"	"	"	"	23	97
" " " " "	Francis Hunt et al	"	"	"	"	23	97
" " " " "	Elko Gray et al	"	"	"	"	23	97
" " " " "	Dora Gilman et al	"	"	"	"	23	97
" " " " "	Isaac Lauderdale et al	"	"	"	"	23	97
" " " " "	Albin Banks et al	"	"	"	"	23	97
" " " " "	Robert Lauderdale et al	"	"	"	"	23	97
" " " " "	Harrist Love et al	"	"	"	"	23	97
Stumble, R. H.	The Prudential Ins. Co. of Am	"	April	11	"	23	104
Turley-Bullington Mtg Co	W. L. Browning, Ch. Comr	"	Aug	19	"	23	152
Turcott, L. J.	F. R. Wright	"	Oct	10	"	23	168
Turrell, Ediza	W. L. Browning, Ch. Comr	"	Dec	28	"	23	222

DeSOTO COUNTY, MISS.

Reverse

GRANTEE	GRANTOR	NATURE OF INSTRUMENT	DATE OF FILING INSTRUMENT			RECORDED	
			MONTH	DAY	YEAR	BOOK	PAGE
<u>1932</u>							
Taylor, C. S.	Planters Bank	Deed	Jan	20	1932	23	235
Shompson, Miss Lula	Richard F. Thompson	"	Feb	14	1932	23	284
Thomas George J.	J. C. Holmes Trustee	"	"	14	1932	23	283
<u>1933</u>							
Turner, J. B.	E. B. Turner et ux	Deed	Feb	17	1933	23	414
Shompson, Raymond	L. D. Thompson et al	"	Feb	20	1933	23	415
"	Mrs. Donnie Thompson et al	"	Feb	20	1933	23	415
"	Mrs. Mary Shipp et al	"	Feb	20	1933	23	415
"	Mrs. Nell Wood et al	"	Feb	20	1933	23	415
"	Mrs. Maggie Lee Wood et al	"	Feb	20	1933	23	415
Amesley, Arthur B.	Lillie Lee Morton et al	"	Feb	20	1933	23	415
"	Ouida G. Morton et al	"	Feb	20	1933	23	415
(Error) Fairer, J. H.	Will. Sampson	"	Mch	9	1933	23	464
Boomb's Mrs. Hilda P.	O. V. Moore	"	May	6	1933	23	464
Boomb's Mrs. Hilda P.	Edgar Cheatham et al	"	May	6	1933	23	464
Boomb's Mrs. Hilda P.	Richard Cheatham et al	"	May	6	1933	23	464
Boomb's Mrs. Hilda P.	Catherine Cheatham Mitchell et al	"	May	6	1933	23	464
Boomb's Mrs. Hilda P.	Lucie Cheatham Pickens et al	"	May	6	1933	23	464
Jate et ux Robert	Frank Banks et ux et al	"	July	11	1933	23	496
"	Nelen Banks et al	"	"	11	1933	23	496
"	Booker Banks et ux et al	"	"	11	1933	23	496
"	Jennie Banks et al	"	"	11	1933	23	496
Terrain, Kate Nash Knight	Clemmie J. Knight	"	Oct	23	1933	23	540
Thompson Robert	R. A. Dalebit et ux	"	Nov	9	1933	23	546
Shadway et al Sallie E.	V. R. Shadway	"	Dec	1	1933	23	563
" " " " H. E.	" " "	"	"	1	1933	23	563
" " " " V. H.	" " "	"	"	1	1933	23	563
" " " " E. J.	" " "	"	"	1	1933	23	563
" " " " J. C.	" " "	"	"	1	1933	23	563
" " " " R. W.	" " "	"	"	1	1933	23	563
" " " " M. L.	" " "	"	"	1	1933	23	563
Greigant, Johnie et al	Albee Allen et	Deed	Dec	8	1933	23	569
<u>1934</u>							
Tinkle, et ux - L. P.	Betty Dwyer Meek	Deed	Mch	5	1934	24	25
Dipton - Mrs. J. R.	J. P. Flinn et al Deacon	"	Mch	17	1934	24	36
" " " "	A. L. Emerson et al Deacon	"	Mch	17	1934	24	36
Tinkle et ux - G. P.	Mona A. Wilson et al	"	April	3	1934	24	49
" " " "	D. C. Wilson et ux	"	"	3	1934	24	49
Sum - Mrs - Cha	United States of America Patent	"	April	11	1934	24	63
Jush - kab - tah - umby	United States of America	"	"	11	1934	24	61
Jush - jann - tubby	United States of America	"	"	11	1934	24	62
Treadway, Mrs Sallie et al	V. R. Treadway et ux	J.C. Cert	Aug	16	1934	24	140

Error see Will Sampson et ux

See 2

DeSOTO COUNTY, MISS.

Reverse

GRANTEE	GRANTOR	NATURE OF INSTRUMENT	DATE OF FILING INSTRUMENT			RECORDED	
			MONTH	DAY	YEAR	BOOK	PAGE
Treadway F. N. et al	V. R. Treadway et al	GC	Aug	16	1934	24	140
Treadway R. W. et al	" " "	GC	Aug	16	1934	24	140
Treadway J. C. et al	" " "	GC	Aug	16	1934	24	140
Treadway M. L. et al	" " "	GC	Aug	16	1934	24	140
Treadway W. E. et al	" " "	GC	Aug	16	1934	24	140
Treadway J. E. et al	" " "	GC	Aug	16	1934	24	140
Threat Annie et al	C. S. Robinson	GC	Aug	16	1934	24	141
Thomas, Albirdia	The Hernando Bank et al	Deed	Aug	25	1934	24	146
Thomas, Albirdia	W. H. Austin et al	"	Aug	25	1934	24	146
Le-wah-Cubby	United States of America	Patent	Aug	31	1934	24	157
Sillman et al - O. J.	W. M. Bell	Deed	Nov	17	1934	24	196
Sillman et al - O. J.	Jimmie P. Bell	"	Nov	17	1934	24	197
Gully - Mrs. Bert G.	Maurice E. Woodson	Lease	Nov	20	1934	24	204
1935							
Tomme, O. E.	Mrs. Rubie E. Breiner	Deed	Jan	4	1935	24	242
Tomme, P. E.	A. C. Breiner	Deed	Jan	4	1935	24	242
Thomas Ellart et al	Sudie Boyd	Deed	Feb	7	1935	24	272
Thomas et al - Daisy	Clarence B. Clifton	"	Mar	16	1935	24	324
Taylor et al - Lillie	" " "	"	Mar	16	1935	24	324
Taylor et al - C. G.	C. P. Stewart et al	"	Mar	20	1935	24	325
Thomas - G. J.	Mrs. Lou W. Latham et al	"	Mar	25	1935	24	328
Thomas - G. J.	Mrs. M. C. Farrington et al	"	Mar	25	1935	24	328
Thomas - G. J.	Miss Nellie White et al	"	Mar	25	1935	24	328
Thompson - Raymond D.	J. C. M. Crown et al	"	May	18	1935	24	384
Thompson - Raymond D.	Lee M. Crown et al	"	May	18	1935	24	384
Thompson - Raymond D.	Maggie Lee Thompson Woods et al	"	May	18	1935	24	384
Thompson - Raymond D.	Nellie Lee Woods et al	"	May	18	1935	24	384
" " "	Gordon H. Simpson et al	"	May	18	1935	24	384
" " "	Louise Simpson et al	"	May	18	1935	24	384
" " "	Mary C. Shipp et al	"	May	18	1935	24	384
Thomas - Albirdia	Mrs. E. N. Kayner et al	Quitclaim Deed	May	30	1935	24	396
" " "	Mrs. Ruth E. Nelms et al	"	"	30	1935	24	396
" " "	Martha Nelms Herbert et al	"	"	30	1935	24	396
" " "	Ruth E. Nelms et al	"	"	30	1935	24	396
" " "	Edw. Nelms Jr. et al	"	"	30	1935	24	396
Thompson - Raymond D.	Mrs. Nell Woods et al	Deed	June	19	1935	24	400
" " "	Mrs. Maggie Lee Woods et al	"	"	19	1935	24	400
" " "	Mrs. Mary Shipp et al	"	"	19	1935	24	400
" " "	L. D. Thompson et al	"	"	19	1935	24	400
" " "	Donnie Thompson et al	"	"	19	1935	24	400
Thompson, J. F.	State of Miss.	Patent	July	31	1935	24	429
Serrill et al - J. L.	W. Mick and Mrs. Sarah Mick	Lease	Aug	1	1935	24	431
Lowmley - Broad Cleveland	Mrs. M. J. McKenne	Deed	Aug	29	1935	24	442

DeSOTO COUNTY, MISS.

Reverse

	GRANTEE	GRANTOR	NATURE OF INSTRUMENT	DATE OF FILING INSTRUMENT			RECORDED	
				MONTH	DAY	YEAR	BOOK	PAGE
	Shompson-Rud et al, Tr. of O.B. Sch	De Soto County	Deed	Sept	2	1935	24	447
	Thomas Sr - G. J.	J. H. Malone	"	Sept	16	1935	24	453
	Tipton, James P.	J. B. McCallough et al	"	Oct	7	1935	24	461
	Tipton, Ansel C.	Miss Nellie White	"	Dec	12	1935	24	514
		1936						
	La. to yea	United States of America	patent	Feb	25	1936	24	574
	Thomas - B. F.	The Fidelity Mutual Life Ins Co	Deed	Mar	12	1936	24	586
	Imm. Joint Stock Land Bank	Bank of Commerce & Trust Co	"	Mar	31	1936	24	592
2771	Jucker - et al - Com. J. C.	Carl C. Allen	right of way	May	25	1936	25	168
2772	" " " " " "	Clayton Hughes Co	"	May	25	1936	25	168
2773	" " " " " "	D. M. Elder	"	"	25	1936	25	169
2774	" " " " " "	C. J. Langston et al	"	"	25	1936	25	170
	" " " " " "	Sara N. Langston et al	"	"	25	1936	25	170
2775	" " " " " "	Willie Phillips	"	"	25	1936	25	170
2781	" " " " " "	The Fidelity Mutual Life Ins Co	"	"	29	1936	25	173
2848	Prother et al - Rosa	Tom McCallum et al ^{also Tom McCallum}	Deed	June	30	1936	25	185
	Jucker - et al - Com. J. C.	N. D. McRinnie et al	"	July	30	1936	25	265
	" " " " " "	Jack Umstead et al	"	"	30	1936	25	265
	Sate - Ezekiel	Francis Jackson et al	"	Aug	26	1936	25	275
3252	Jygard et al Mrs. Donna W.	F. Levery Wright et al	"	Nov	20	1936	26	2
"	" " " " " "	Miss Floy Wright et al	"	Nov	20	1936	26	2
"	" " " " " "	Mrs. Betty W. Borch et al	"	Nov	20	1936	26	2
"	" " " " " "	G. F. Borch et al	"	Nov	20	1936	26	2
"	" " " " " "	E. B. Jygard et al	"	Nov	20	1936	26	2
"	" " " " " "	Mrs. Opama Wright et al	"	Nov	20	1936	26	2
"	" " " " " "	Mrs. Donna W. Jygard	"	Nov	20	1936	26	2
		1937						
	Lann - Georgia	Mamie L. H. Rainey et al	Deed	Jan	15	1937	26	55
	Lann - Georgia	Shelby H. Rainey et al	"	Jan	15	1937	26	55
	Le - mah - Cubby	United States of America	Patent	Jan	18	1937	26	57
	Town of Olive Branch	Mrs. Mary O. Abbott et al	Deed	Feb	6 th	1937	26	75
	" " " " " "	Stewart Lee Odum et al	"	Feb	6	1937	26	75
	" " " " " "	H. E. Odum et al	"	Feb	6	1937	26	75
	Thompson et al - L. D.	Mrs. Maggie Lane Hobbs	Deed	Feb	22	1937	26	93
	Town of Olive Branch	Mrs. Anna Maples	right of way Contract	Mar	5	1937	26	108
	Town of Olive Branch	Miss Matt Wunders et al	Lease	Mar	9	1937	26	106
	" " " " " "	Miss Lucy Wunders et al	"	Mar	9	1937	26	106
	" " " " " "	Miss Net Wunders et al	"	Mar	9	1937	26	106
	Trustees of St. Paul Colored Church	L. J. Summers et al	Deed	April	3	1937	26	129
	" " " " " "	H. W. Summers et al	"	April	3	1937	26	129
	Late Marshall	C. R. Baubbs, Executor	Deed	Apr	9	1937	26	138
	Thomas - Miss Corrie F.	M. E. Woodson et al	"	Apr	12	1937	26	139
	Thomas - Miss Corrie F.	M. E. Woodson et al	"	Apr	27	1937	26	153

DeSOTO COUNTY, MISS.

Reverse

GRANTEE	GRANTOR	NATURE OF INSTRUMENT	DATE OF FILING INSTRUMENT			RECORDED	
			MONTH	DAY	YEAR	BOOK	PAGE
Taylor, Jr. et al. - Knoxville	United States of America	Patent	May	28	1937	26	174
Fitch - hi - yea	United States of America	"	May	28	1937	26	178
Thompson C. L.	Mrs. Ellen Conner	Real Estate Sale Contract	July	29	1937	26	210
Deb - look - hi - yea	United States of America	Patent	Sept	13	1937	26	246
Thomas et al Ruby	Brett Hughes	Wt	Oct	20	1937	26	273
1938							
Ironsley et ux - Gross Chas	Allen and A.E. Foy	Wt	Jan	6	1938	26	339
Thomas - Eleanor Stuart	M.E. Woodson et ux	"	Feb	21	1938	26	373
Thompson - Raymond D.	L.A. Thompson et ux	"	Feb	24	1938	26	376
Thomas - Miss Carrie S.	M.J. Bailey - Jr. et al. O.B. McCh	"	Mar	12	1938	26	394
" " " "	Mrs. C.E. Daniel, Jr. et al. " " "	"	Mar	12	1938	26	394
" " " "	Mrs. J.S. Harrison, Jr. et al. " " "	"	Mar	12	1938	26	394
" " " "	L.D. Birmingham, Jr. et al. O.B. McCh	"	Mar	12	1938	26	394
" " " "	A.C. Funderburk, Jr. et al. " " "	"	Mar	13	1938	26	394
" " " "	Ima Chaw Jr et al O.B. McCh	"	Mar	12	1938	26	394
" " " "	A.Y. Sivley " " " " "	"	Mar	12	1938	26	394
" " " "	J. G. Cox " " " " "	"	Mar	12	1938	26	394
" " " "	Mrs. S.E. McEwrath, Jr. et al. O.B. McCh	"	Mar	12	1938	26	394
" " " "	C.S. Melb. Jr. et al. O.B. McCh	"	Mar	12	1938	26	394
" " " "	G. Stalling, Jr. et al O.B. McCh	"	Mar	12	1938	26	394
" " " "	W.G. Rooney, Jr. et al O.B. McCh	"	Mar	12	1938	26	394
Taylor - W.D.	J. K. Rooney et ux	"	Mar	31	1938	26	418
Fate - Andrew	M.C. Dickson	"	May	14	1938	26	452
Fuggle et ux - J.G.	W.J. Bailey et ux	"	June	16	1938	26	478
Thompson - J.R.	John D. Hagwood et ux	"	Aug	1	1938	26	510
Serrill et al - J.L.	W. Mink et ux	Consolidation of Lease Contract	Nov	21	1938	26	557
Jumball - Mrs Ruby J.	M.C. Dickson et ux	Deed	Nov	22	1938	26	567
Thomas - Miss Carrie F.	M.E. Woodson et ux	"	Dec	14	1938	26	595
Jarver - Mrs Mabel B.	C.W. Jarver	"	Dec	21	1938	27	1

DeSOTO COUNTY, MISSISSIPPI

REVERSE

GRANTEE	GRANTOR	Nature of Instrument	Date of Filing Instrument			RECORDED	
			Month	Day	Year	Book	Page
1939							
Thomas - et al - Miss Marnie M.	M. E. Woodson et ux	Deed	Jan.	16	1939	27	41
Thomas - et al - Miss Marnie M.	Bruce York et ux	"	Jan.	16	1939	27	42
Turner - J.B.	C. S. Robinson	"	Feb	2	1939	27	77
Thomas - Extra et al - Miss Marnie M.	M. E. Woodson et ux	"	Sept	9	1939	27	216
Turley - D. J.	May W. Gladden et al	Deed	Sept	13	1939	27	217
" " "	Adelaide Gladden et al	"	Sept	13	1939	27	217
" " "	Altie G. Wheeler et al	"	Sept	13	1939	27	217
" " "	Maryann G. Hinken et al	"	Sept	13	1939	27	217
Jully - Mrs. Ola	W. H. Hilderbrand	"	Sept	30	1939	27	227
Juggle - Joe Gray	W. J. Bailey et ux	"	Oct	6	1939	27	231
Juggle - Francis	W. J. Bailey et ux	"	Oct	6	1939	27	232
Jilman et ux - Holland	Carrington Jones et ux	"	Oct	18	1939	27	243
Jaylor, Jr. et al - Knowles	United States of America	Patent	Oct.	20	1939	28	13
Jaltho - Co. - Co. - Cha.	United States of America	"	Oct	20	1939	28	66
Ji - ka - Chah	" " " "	"	Oct	20	1939	28	65
Jlah - yea	" " " "	"	Oct	20	1939	28	68
Jote - ho - yea	" " " "	"	Oct	20	1939	28	67
Jook - ah - no - yea	" " " "	"	Oct	20	1939	28	70
Jum - ho - Cha	" " " "	"	Oct	20	1939	28	69
Jayton - Mrs. C. G.	Charles W. Grueny et al	"	Nov	22	1939	27	274
Jaylor - Mrs. C. G.	Lola W. Grueny et al	"	Nov	22	1939	27	274
1940							
Thomas et al - Extra - Miss Marnie M.	M. E. Woodson et ux	Co-Deed	Apr	11	1940	27	401
" " " " " " "	Bruce York et ux	"	Apr	11	1940	27	402
Thomas et al - Miss Marnie M.	Marnie M. Thomas et al	Deed	Apr	27	1940	27	407
" " " " " " "	Union Planters Natl Bk - Jr. Co. et al	"	Apr	27	1940	27	407
Thomas - Miss Marnie M.	Zyphia Brent	"	Apr	27	1940	27	407
Thomas - Dr. G. J.	Berrell Emerson Hall et al	Wt	May	10	1940	27	424
" " " "	Ethel Emerson Webb et al	"	May	10	1940	27	424
" " " "	Mr. Carolyn A. Houston et al	"	May	10	1940	27	424
" " " "	Charles E. Hall et al	"	May	10	1940	27	424
" " " "	James J. Hall et al	"	May	10	1940	27	424
Dipton - James P.	R. C. Gartrell et ux	"	July	2	1940	27	465
Turley - D. J.	J. F. Conger et al	Deed	Oct	1	1940	27	526
" " "	Gerard W. Chatham	"	Oct	1	1940	27	526
" " "	W. J. James	"	Oct	1	1940	27	526
Jucker - Lawrence	H. D. Myers	Deed	Oct	23	1940	27	543
Thomas - D. J.	H. D. Minor	Deed	Nov	8	1940	27	524
Thadway - R. M.	M. D. Thadway	"	Dec	27	1940	28	108
1941							
Soliver - Bates	Mrs. Mildred Banks	Deed	Jan	16	1941	28	147
Town of Hernando	Mrs. Helen F. Gaines	Deed	Jan	28	1941	28	160

DeSOTO COUNTY, MISSISSIPPI

REVERSE

	GRANTEE	GRANTOR	Nature of Instrument	Date of Filing Instrument			RECORDED	
				Month	Day	Year	Book	Page
1	Jurner - C. B.	J. B. Jurner et ux	Mt.	Mc	15	1941	28	216
2	Jurner - J. B.	C. B. Jurner et al	"	Mc	15	1941	28	217
"	"	Miss Martha C. Jurner ^{et al}	"	Mc	15	1941	28	217
3	Jurner - Miss Martha C.	J. B. Jurner et ux et al	"	Mc	15	1941	28	217
"	"	C. B. Jurner et al	"	Mc	15	1941	28	217
4	Jurner - J. B.	C. B. Jurner	"	Mc	15	1941	28	218
	Thomas Jr. Estes - Miss Marie M. Jolliver	M. E. Woodson et ux Bessie Maud Miller	"	Mc	20	1941	28	225
	Zoombe - Fred S.	Mrs. Ruby Zoombe ^{et al}	"	June	2	1941	28	300
	Zoombe - Fred S.	Steve H. Turnbull et ux	"	June	2	1941	28	300
	Tipton, Pearl et al	Toke Ford et ux	wt	Aug	11	1941	28	374
	Treadway et ux - R. M.	E. V. Treadway et al	Mt.	Sept	25	1941	28	399
	"	Mrs. Pearl Williams et al	"	Sept	25	1941	28	399
	"	Mrs. Myrtle Martin et al	"	Sept	25	1941	28	399
	"	A. D. Treadway et al	"	Sept	25	1941	28	399
	"	Corrie V. Treadway et al	"	Sept	25	1941	28	399
	"	G. M. Treadway et al	"	Sept	25	1941	28	399
	"	W. G. Treadway et al	"	Sept	25	1941	28	399
	"	Mrs. Annie Ruth Treadway ^{et al}	"	Sept	25	1941	28	399
	Tomme, Mrs Mattie	William Parke Tomme ^{et ux}	Agreement Spec. wt	Oct	4	1941	28	414
	Towers et ux - R. B.	R. W. Latimer et ux	deed	Nov	15	1941	28	462
	Thornton et ux - Richard	Hattie Martin	deed	Nov	26	1941	28	478
<u>1942</u>								
	Tonahill - H. A.	J. H. Riley	wt. deed	Jan	1	1942	28	534
	Towery - R. W.	Mrs. Ethel Gore Garden	deed local contract	May	4	1942	30	77
	Thomas, Jr. Church ^{et al} - Manuel	James Nichols	deed	May	16	1942	30	90
	Signlake - Nelson	O. A. Madison	deed	June	1	1942	30	104
	Thompson et al. - Wesley	John Anderson Watkins	"	July	3	1942	30	128
	Temple - J. L.	G. P. Temple et ux	"	Aug	4	1942	30	153
	Taylor et al - Pauline	Willie Jeans	"	Dec	29	1942	30	360
<u>1943</u>								
	Taylor - Ozzy	Mrs. Ethel M. Ingvale	deed	Feb	15	1943	30	448
	Thomas Jahr a -	Chauncey Williams Butler	"	May	27	1943	30	544
	Tate - Marshall	Gilbert Addison	"	Aug	18	1943	31	33
	Tipton et al - Elder - J. P.	North Miss. Presbytery	"	Sept	20	1943	31	50
	Tipton et ux - James P.	William G. Wilkinson ^{et ux}	"	Sept	30	1943	31	58
	"	Susan A. Wilkinson ^{et al}	"	Sept	30	1943	31	58
	Thornton, Ora Lee King	Eliza King Michens et al	"	Oct	23	1943	31	91
	"	Elvora King Richardson ^{et al}	"	Oct	23	1943	31	91
	"	Leroy Richardson et ux et al	"	Oct	23	1943	31	91
	"	Minnie Pearl King Woods ^{et al}	"	Oct	23	1943	31	91
	"	Cody Woods et ux et al	"	Oct	23	1943	31	91
	"	Mary Frances King Curtis ^{et al}	"	Oct	23	1943	31	91

DeSOTO COUNTY, MISSISSIPPI

REVERSE

2080 - TOM L. KETCHING CO., NATCHEZ

GRANTEE	GRANTOR	Nature of Instrument	Date of Filing Instrument			RECORDED	
			Month	Day	Year	Book	Page
Thornton - Ora Lee King	Lucenia King Saulsbury et al	Deed	Oct	23	1943	31	91
" " " "	Estelle King Pollard et al	"	Oct	23	1943	31	91
" " " "	Robert Pollard et ux et al	"	Oct	23	1943	31	91
Threat et ux - Lucion	Robert B. Hailey	"	Nov	10	1943	31	109
Ti - Ha - Cha	The United States of America	"	Nov	10	1943	31	109
Turman et al - W. F.	F. R. Wright et ux	"	Dec	29	1943	31	151
1944							
Thomas, Barney	G. J. Thomas Sr	Deed	Jan	12	1944	31	170
Thomas, Daisy	Daisy Thomas husband	Deed	Jan	29	1944	31	182
"	Charity Wall husband	"	"	"	"	"	"
"	Dewey Lewis wife	"	"	"	"	"	"
"	Ophelia Williams husband	"	"	"	"	"	"
"	Lillie Taylor husband	"	"	"	"	"	"
"	Roberta Atkins husband	"	"	"	"	"	"
"	Ida Applewhite husband	"	"	"	"	"	"
"	Caledonia Knight husband	"	"	"	"	"	"
"	Felix Lewis wife	"	"	"	"	"	"
"	Moses Lewis wife	"	"	"	"	"	"
"	Jommey Green	"	"	"	"	"	"
Taylor, Lillie	Daisy Thomas husband	"	"	"	"	"	"
"	Charity Wall husband	"	"	"	"	"	"
"	Dewey Lewis wife	"	"	"	"	"	"
"	Ophelia Williams husband	"	"	"	"	"	"
"	Lillie Taylor husband	"	"	"	"	"	"
"	Roberta Atkins husband	"	"	"	"	"	"
"	Ida Applewhite husband	"	"	"	"	"	"
"	Caledonia Knight husband	"	"	"	"	"	"
"	Felix Lewis wife	"	"	"	"	"	"
"	Moses Lewis wife	"	"	"	"	"	"
"	Jommey Green	"	"	"	"	"	"
Taylor, Ozzie, et ux	Mrs Edith M. Ingham	W. Deed	April	5	1944	31	250
Taylor, Lillie	Mrs M. H. Flinn	W. Deed	June	29	1944	31	294
Tipton, James P. & Nell M.	Mrs Helen F. Gaines Extra	W. Deed	July	31	1944	31	304
" " " "	Mrs Sara F. McAmey Extra	"	"	"	"	31	304
Tate, Ezekiel & wife	Cora Allen	"	Oct	10	"	31	345-6
Turner, Roscoe	J. P. Flinn, Jr.	"	Nov	22	"	31	398
Turner, Cornell	J. P. Flinn, Jr.	"	Nov	"	"	"	"
Tommie, Willie	J. P. Flinn, Jr.	"	"	"	"	"	"
Todd, Albert	E. L. Myers, et ux	"	Dec	13	1944	31	410
Troy, N. A., et ux	N. C. Anderson	"	"	18	1944	31	421
1945							
Tipton, Miss Jessie Powell	F. C. Holmes, et ux	W. Deed	July	13	1945	32	81
Tipton, J. R.	James J. Gilbert	"	Aug	2	1945	32	92

DeSOTO COUNTY, MISSISSIPPI

REVERSE

BOND - TOM L. KETCHING CO., NATCHEZ

GRANTEE	GRANTOR	Nature of Instrument	Date of Filing Instrument			RECORDED	
			Month	Day	Year	Book	Page
Lilghman, C. P., et al	W. W. Mills	Spec. wt.	Aug	14	1945	32	99
Trustees of Hernando Con. Sch.	Lucile Sheard Ruffin et al	wt.	Aug	25	1945	32	107
Thomas, L. D., et al	Earl Greenwood, et al	"	Sept	8	1945	32	116
Threat, Lucious & wife Trustees of Pleasant Hill White Missional Baptist Church	Nancy Mae Walker	"	Oct.	4	1945	32	139
Trustees of The Hernando Church of Christ	J. E. Bidder, et al	"	Oct.	15	1945	32	150
Thompson, Ed	James P. Linton, et al	"	Oct.	18	1945	32	154
Thompson, R. W., et al	John E. Fuller, et al	"	Oct	22	1945	32	155
Thompson, James, et al	J. A. Moore, et al	"	Oct.	26	1945	32	157
Trustees of Cedarview Community Church	Lovie Tate	"	Nov.	1	1945	32	160
Taylor, Earl, et al	DeSoto County, Mississippi	Just Claim	Nov.	5	1945	32	161
Thompson, L. D., et al	James H. Berney, et al	wt.	Nov.	8	1945	32	165
Towery, R. W., et al	Walter Ellers, et al	"	Nov.	27	1945	32	182
	H. L. Lauderdale, et al	"	Dec	12	1945	32	193

DeSOTO COUNTY, MISSISSIPPI

REVERSE

GRANTEE	GRANTOR	Nature of Instrument	Date of Filing Instrument			RECORDED	
			Month	Day	Year	Book	Page
<u>1946</u>							
Threat, Annie & Lucius	Mary Laura Small et al	Wt. Con.	Jan	23	1946	32	243
Thomas, James et al	Lovie Tate	Wet	Jan	25	46	32	245
Thomas, James, et al	Ben Stewart	wt.	Jan	25	46	32	246
Tract. L. Land Plantation, Inc	N. F. Ogburn, et al	wt.	Feb	15	1946	32	260
Tuggle, Joe Gray et al	R. F. Funderburke	"	Feb	20	1946	32	266
Tate, Lou	Robert Tate	"	Mar	11	1946	32	271
Turner, D. B.	George Evans, et al	"	Mar	19	1946	32	300
Taylor, James Walter, et al	R. E. Harris	"	April	4	1946	32	321
Thomas, James Sims, et al	Ellen Davies Rodgers	"	April	17	1946	32	350
Trustees of Kildon Church of Christ	Lewis Cole et al	"	May	4	1946	32	366
Tolliver, Ned	Wesley Tucker, et al	"	May	14	1946	32	369
Turner, W. F., et al	W. E. Ross, et al	Part Wet Suit Claim ante.	June	29	1946	32	403
Tipton, J. R.	Mrs. P. E. Cramer	"	July	26	1946	32	427
Tomme, Mrs. Mattie J.	S. Gordon Johnston	wt.	Sept	11	1946	32	494
Turner, W. C.	W. D. Kelly, et al	wt.	Dec.	26	1946	35	3
<u>1947</u>							
Tipton, James B.	Mrs. Annie W. Lambeth	wt.	Apr.	18	1947	35	152
Tonahill, Lula B.	W. W. Tonahill	"	June	30	1947	35	201
Tinkle, Miss Evelyn	H. B. Tinkle, et al	"	Aug	8	1947	35	225
Tinkle, J. L.	H. B. Tinkle, et al	"	Aug	8	1947	35	225
Thompson, J. A. et al	H. W. Wunders Jr, et al	"	Aug	12	1947	35	233
The Texas Company	C. W. Lesley	Lease	Oct.	22	1947	35	281
Tuggle, Joe Gray, et al	Audrey Coleman et al	wt.	Nov.	6	1947	35	297
Taylor, Emma	J. Q. Summers	"	Nov	17	47	35	300
Tucker, Martin, et al	Jennie Mae Dean	"	Nov	21	47	35	310
Tanksey, C. B.	Mrs. Susie Marton	"	Nov	22	47	35	313
<u>1948</u>							
Dunstall, Ed & Maggie	L. H. Gabe, et al	wt.	Jan	13	1948	35	375
Taylor, Johnnie R., et al	Arnold P. Osekalt et al	"	Feb.	23	1948	35	410
Thomas, James S., et al	Mrs. Burch B. Woolfolk	"	Mar	3	1948	35	431
Towery, Mrs. Lucille S.	J. F. Roman, et al	"	Mar	13	1948	35	440
Thomas, James Sims et al	Vicki Mae Edwards	"	April	1	1948	35	461
Texas Gas Trans. Corp.	Memphis Natural Gas Co.	Wet Wet Wet	Apr	16	1948	37	125
Treadway, Dewey et al	Mrs. Annie Mitchell	wt.	May	1	1948	35	472
Saggart, W. C., et al	George Jeanguenat et al	"	June	26	1948	35	513
Texas Gas Trans. Corp.	A. P. Burchett, et al	Wet	June	15	1948	37	3
" " " "	Sarah Bruner	"	"	"	"	"	4
" " " "	Alex Calvi, et al	"	"	"	"	"	5
" " " "	C. A. Cox	"	"	"	"	"	6
" " " "	H. S. Davis	"	"	"	"	"	7

DeSOTO COUNTY, MISSISSIPPI

REVERSE

1938—TOM L. KETCHINGS CO., MATCHES

GRANTEE	GRANTOR	Nature of Instrument	Date of Filing Instrument			RECORDED	
			Month	Day	Year	Book	Page
Texas Gas Trans Corp.	W. H. Hurt	Rtg Wky	June	15	1948	37	8
" " " "	W. H. Hurt	"	"	"	"	"	9
" " " "	Mrs Nellie Jane House	"	"	"	"	"	10
" " " "	Brett Hughes, et al	"	"	"	"	"	11
" " " "	Brett Hughes, et al	"	"	"	"	"	12
" " " "	Mrs. Daisy Dodson Milton	"	"	"	"	"	13
" " " "	L. L. Matthews et al	"	"	"	"	"	14
" " " "	Lusie Powers, et al	"	"	"	"	"	15
" " " "	R. W. Rulbert, et al	"	"	"	"	"	16
" " " "	L. L. Ray, et al	"	"	"	"	"	17
" " " "	Carl O. Sockt, et al	"	"	"	"	"	18
" " " "	Carl O. Sockt, et al	"	"	"	"	"	19
" " " "	W. B. Sanders, et al	"	"	"	"	"	20
" " " "	Helm Bell, et al	"	June	19	1948	37	21
" " " "	Mollie Bryant, et al	"	"	"	"	"	22
" " " "	James Jones, et al	"	"	"	"	"	23
" " " "	M. H. Lambert, et al	"	"	"	"	"	24
" " " "	R. H. Riley, et al	"	"	"	"	"	25
" " " "	Albert Vernon Shannon et al	"	"	"	"	"	26
" " " "	Nelson Washington et al	"	"	"	"	"	27
" " " "	Clara Alice Washington	"	"	"	"	"	28
" " " "	Josephine Gerard Austin	"	July	9	1948	37	39
" " " "	Mrs. Carrie Gerard	"	"	"	"	"	40
" " " "	Tom Withers	"	"	"	"	"	41
" " " "	W. W. Blythe	Lease	July	23	1948	37	45
Thomas, B. W., et al	Adelia Robertson	Wt.	July	27	1948	35	536
Taylor, F. W., et al	D. E. Marshall et al	"	Sept.	1	1948	35	569
Texas Gas Trans. Corp.	David S. Saffill Jr,	Rtg Wky	Sept.	4	1948	37	47
Texas Gas Trans. Corp.	Elizabeth Carroll Scott	"	"	"	"	"	48
" " " "	Kate Lorian Phelps	"	Sept.	29	1948	37	57
" " " "	H. M. Gray et al	"	"	"	"	"	59
" " " "	O. V. Shannon et al	"	"	"	"	"	60
" " " "	C. B. Darius, et al	"	Oct.	6	1948	37	61
" " " "	Felix Davis et al	"	"	"	"	37	64
" " " "	L. H. Gill et al	"	"	"	"	37	67
Fauhey Charles B.	M. E. Woodson et al	Wt.	Oct.	20	1948	36	4
Texas Gas Trans. Corp.	George W. Durlay et al	Rtg Wky	Oct.	29	1948	37	71
" " " "	Ance B. Buschett, et al	"	Nov.	20	1948	37	73
1949							
Thomas-Wiener Co.	Jesse White, et al	Wt.	Jan	13	1949	36	82
Fygard, Danna A.	Floy Wright	"	Jan	20	1949	36	93
State, Henry R.	J. A. Summers	"	Jan	24	1949	36	95

DeSOTO COUNTY, MISSISSIPPI

REVERSE

GRANTEE	GRANTOR	Nature of Instrument	Date of Filing Instrument			RECORDED	
			Month	Day	Year	Book	Page
Dipton, Henry B., et al	Eugene Jenkins et al	ut.	Feb.	16	1949	36	113
Thompson, V.R.	Mr. E. Woodson et al	4	Feb.	18	1949	36	116
Turner, J. J., et al	H. C. Turner, et ux	"	Feb.	4	1949	36	125
Turner, J. B., et al	H. C. Turner, et ux	"	"	"	"	36	125
Texas Gas Irons. Corp.	H. A. Hurley	Right of way	May	14	1949	37	103
Taylor, C. L., et ux	E. L. Moore, et ux	ut.	Sept	2	1949	36	249
Thomas, Paul	L. C. Malone, et al	ut.	Oct.	3	1949	36	272
Thomas, Susie	L. C. Malone, et al	ut.	Oct.	3	1949	36	274
Dipton, James P. Church	Miss Jessie Crumpler, et al	ut.	Oct.	22	1949	36	292
The Maple Memorial Methodist	Mrs. Annie Mitchell	ut.	Oct.	24	1949	36	294
1950							
Tumberella, Paul, et ux	L. H. Gill, et ux	ut.	Jan.	4	1950	36	359
Tate, Jerry	Catherine Smith	"	Jan.	23	1950	36	381
Treadway, R. M.	G. M. Treadway, et ux	"	Feb.	13	1950	36	404
Tunstall, Ed & Maggie	L. H. Jobe, et ux	Correction Dead	March	1	1950	36	421
Tutor, Glen L., et ux	Nerschel J. Blair, et ux	ut.	March	1	1950	36	421
Turner, Johnie B., et ux	Wilborn Green, et ux	ut.	March	6	1950	36	426
Tonahill, W. D.	Lula B. Tonahill	Quit-claim	March	14	1950	36	431
Texas Gas Transmission Corp.	M. H. Lambert, et ux	ut.	March	23	1950	36	437
Texas Gas Transmission Corp.	M. H. Lambert, et ux	Right of way	March	23	1950	37	171
Tarpley, A. P. Jr., et ux	H. D. Perry, et ux	ut.	April	24	1950	36	473-477
Treadway, A. Dewey	Erna O. Kirk	"	May	9	1950	36	491
The Directors of the Bank of	J. W. Norvell, et al	"	May	25	1950	36	510
Texas Gas Transmission Corp.	Mrs. David Dodson Milton, et ux	Right of way agreement	June	9	1950	37	197
The Town of Hernando	E. K. Adree, et al	ut.	June	21	1950	36	542
Tyler, C. W., et ux	John A. Loftis, et ux	ut.	July	27	1950	36	573
Thomas, James and Lucille	Mrs. Bidie J. Pratt, et al	ut.	Aug.	9	1950	36	578
Thomas, Alfred L., et ux	Charles J. Day, et ux	"	Aug.	12	1950	36	582
Trunkline Gas Supply Co.	J. H. Darnell, et ux	Right of way agreement	Aug.	11	1950	37	211
" " " "	Margaret J. Davis	"	"	"	"	37	213
" " " "	Lutie M. French	"	"	"	"	37	215
" " " "	H. J. Bundy, et ux	"	"	"	"	37	217
" " " "	C. J. Longston	"	"	"	"	37	219
" " " "	Lewis Muse, et ux	"	"	"	"	37	221
" " " "	Edith F. Shannon, et al	"	"	"	"	37	223
" " " "	James M. Sheffield, et ux	"	"	"	"	37	225
Trunkline Gas Supply Co.	Chane Stewart, et al	"	Sept.	5	1950	37	253
Trunkline Gas Supply Co.	M. B. Cathey, et ux, et al	"	Sept.	7	1950	37	257
Trunkline Gas Supply Co.	Lutie S. Myers, et al	"	Sept.	7	1950	37	259
Trunkline Gas Supply Co.	Velma Hanna, et al	"	Sept.	8	1950	37	261
" " " "	Velma Hanna, et al	"	"	"	"	37	264
" " " "	Velma Hanna, et al	"	"	"	"	37	266

DeSOTO COUNTY, MISSISSIPPI

REVERSE

GRANTEE	GRANTOR	Nature of Instrument	Date of Filing Instrument			RECORDED	
			Month	Day	Year	Book	Page
✓ Texas Gas Transmission Corp.	C. P. Davis, et ux	Pt. of way agreement	Aug.	17	1951	37	326
✓ " " " "	Mrs. Lucetta Chumley Davis	"	"	"	"	37	328
✓ " " " "	George W. Durely, et al	"	"	"	"	37	329
✓ " " " "	H. M. Gay, et ux	"	"	"	"	37	331
✓ " " " "	L. H. Gill, et ux	"	"	"	"	37	333
✓ " " " "	J. B. Painter, et ux	"	"	"	"	37	335
✓ Texas Gas Transmission Corp.	Wesley Bell	agreement Receipt	Aug.	17	1951	37	337
✓ " " " "	Sarah Bruner	"	"	"	"	37	338
✓ " " " "	A. P. Burchett	"	"	"	"	37	339
✓ " " " "	Alex Calvi, et ux	"	"	"	"	37	340
✓ " " " "	F. E. Carver	"	"	"	"	37	341
✓ " " " "	Treadwell B. Crawford	"	"	"	"	37	342
✓ " " " "	H. S. Davis, et ux	"	"	"	"	37	343
✓ " " " "	W. H. Hunt	"	"	"	"	37	344
✓ " " " "	M. H. Lambert	"	"	"	"	37	345
✓ " " " "	Mrs. Aileen Mc Gowen	"	"	"	"	37	346
✓ " " " "	R. W. Richert	"	"	"	"	37	347
✓ " " " "	W. P. Sanders, et ux	"	"	"	"	37	348
✓ " " " "	Elizabeth C. Scott	"	"	"	"	37	349
✓ " " " "	A. V. Shannon	"	"	"	"	37	350
✓ Texas Gas Transmission Corp.	Mrs. Anna C. Coy, et al	"	Sept.	24	1951	37	359
✓ " " " "	Treadwell B. Crawford	"	"	"	"	37	360
✓ " " " "	M. H. Lambert	"	"	"	"	37	361
✓ " " " "	P. L. Sanders	"	"	"	"	37	362
✓ Texas Gas Transmission Corp.	F. E. Carver, et ux	"	Sept.	26	1951	37	363
✓ Thompson, James O. et ux	Mrs. Margaret Emerson Palmer, et al	uit.	Oct.	26	1951	36	494
✓ Trustees of Lyncross School	Morgan Perry	uit.	Oct.	29	1951	38	499
✓ Berry, A. P. et ux	James R. Johnston, et ux	uit.	Nov.	9	1951	38	504
✓ Treadwell, Simmons L.	J. H. Danell	uit.	Nov.	10	1951	38	505
✓ Turner, L. H. et ux	W. E. Manning, et ux	uit.	Nov.	28	1951	38	523
✓ Tiller, George E. et ux	Mack Lewis, et ux	uit.	Dec.	4	1951	38	535
✓ Texas Gas Trans. Corp.	A. P. Burchett et ux	Right of way	Dec.	4	1951	37	364
✓ Texas Gas Trans. Corp.	Mrs Sarah Bruner	Right of way	Nov	14	1951	37	365
✓ Thomas, J. S.	F. L. Abernethy	uit.	Dec.	19	1951	38	554
1952							
✓ Stanton, Richard, et ux	Mattie Snell Matlock	uit.	Jan.	4	1952	38	569
✓ Threat, Lucious, et al	Sidney Baker, et al	Partly Deed	Jan.	4	1952	38	570
✓ Tipton, J. R. Jr.	W. W. Lambeth	uit.	Jan.	12	1952	38	583
✓ Thompson, James O. et ux	C. W. Emerson, et ux	uit.	Jan.	25	1952	38	611
✓ Thornton Percy L et ux	H. F. Parks	uit.	April	1	1952	39	98
✓ Town of Hernando, Mississippi	Mrs Mildred Banks	Part of way	April	7	1952	37	371
✓ Texas Gas Trans. Corp.	Alex Calvi + Rene Calvi	Part of way	May	6	52	39	127

DeSOTO COUNTY, MISSISSIPPI

REVERSE

GRANTEE	GRANTOR	Nature of Instrument	Date of Filing Instrument			RECORDED	
			Month	Day	Year	Book	Page
2a-a-cha Underwood	The United States of America	Patent	May	15	1952	39	142
Trustees, Maple Mem. Methodist Church	Mrs. Annie Mitchell	wt	June	6	1952	39	169
True Temper Corp.	Shannon Brothers	Timber deed	June	28	52	39	180
Texas Gas Trans Corp	Bunyan M. Webb et ux	wt	Aug	8	52	39	218
Trustees Maple Mem. Methodist Church	Arthur Miller Butler et ux	deed	Aug	23	52	39	231-232
Thompson R. D.	Miss Betty Thompson	wt	Sept	11	52	39	246
Breadwell, Dimmons L. & Alfred B. Pittman Jr.	Percy Parker	wt	Oct	8	52	39	273-275
Dacey Clayton M. et ux	Herman McElhoney	wt	Oct	31	52	39	287-289
Lipton James P.	Henry Wilhite	wt	Dec	17	52	39	345
Lipton, James P.	F. Lowery Wright	wt	Dec	18	52	39	346-347
1953							
Durner, L. G., et ux	Mary Elizabeth Harris Nichols	wt	Jan	14	53	39	382
Daylor, F. W., et ux	Mrs. Anice S. Payne	wt	Mar	6	1953	39	445
Trimm John T. et ux	H. M. Wadsworth	wt	Mar	13	53	39	448-449
Town of Hernando	Miss Kate Henry Dept	Permit	Mar	16	53	37	428
Truman, W. F. et al. & directors of Debits & Youth Fair	J. F. Conger, et ux	wt	April	21	1953	39	496-497
Triolo Sam et ux	M E Woodson et ux	wt	May	2	53	39	510
Zuggli, Joe G., et ux	Lee F. Wilkinson et ux	wt	May	28	1953	39	555
T.A.M. Corporation	Virginia R. M. C. Elhoney	wt	Aug	4	53	40	56
Taylor James W. et ux	W M Mills et ux	wt	Aug	18	53	40	62
Texas Gas Trans Corp	M C Sparks et ux	wt	Aug	19	53	40	63
Trimm, John L. et ux	H. M. Wadsworth	wt	Aug	28	1953	40	84
Texas Gas Trans. Corp	M. C. Sparks	Easement	Aug	28	53	37	465
Tate Alberdia	Adessa Burns	wt	Sept	2	53	40	88
The United States of America	De Soto County Mississippi	Quitclaim	Aug	11	53	40	98
Three States Natural Gas Co.	D. L. Strickland et ux	lease	Sept	15	53	1	1
" " " " "	L. V. Kuntz et ux	"	Sept	15	53	1	3
" " " " "	G. L. Kuntz	"	Sept	15	53	1	5
" " " " "	Eunice Kuntz Powers et ux	"	Sept	15	53	1	7
" " " " "	Ruby Kuntz Woods et ux	"	Sept	15	53	1	9
Three States Natural Gas Co.	L. D. Pittman	assign	Sept	24	53	1	191
Trustees of Bethel Presby Church	Clifford Sandridge et ux	wt	Oct	8	53	40	119
Late James A. et al	Booker T. Banks et al	Part deed	Oct	23	53	40	137
Thrus Blanton P.	F C Reese et ux	lease	Oct	26	53	1	240
" " " "	Mrs Myrtle Lamb Dalehite	lease	Oct	26	53	1	242
" " " "	E B Mosby et ux	lease	Oct	26	53	1	244
" " " "	R. E. Hudson	lease	Oct	26	53	1	248
" " " "	Victor R Guy et ux	lease	Oct	26	53	1	250
Thrus Blanton P.	Mrs Bellie Wheeler	lease	Oct	30	53	1	258
" " " "	M. L. Mosby	lease	Oct	30	53	1	260
" " " "	C W Glenn et ux	lease	Oct	30	53	7	262
" " " "	Joe Z. Williams	lease	Nov	3	53	1	266

DeSOTO COUNTY, MISSISSIPPI

REVERSE

GRANTEE	GRANTOR	Nature of Instrument	Date of Filing Instrument			RECORDED	
			Month	Day	Year	Book	Page
Thrus, Blanton P.	Sandy Betts	0.9 x 71.1 lease	Feb	3	1954	1	392
" " "	Oscar Bowles, et ux	1/2 71.1 in Right	Feb	3	1954	1	394
" " "	Thomas Boykins	"	Feb	3	1954	1	395
" " "	Delphia Bynum Boyd, et al	1/2 71.1 in Right	Feb	3	1954	1	390
" " "	Sandy Betts	1/2 71.1 in Right	Feb	3	1954	1	396
" " "	William Daniel, et ux	"	Feb	3	1954	1	398
Thrus Blanton P.	J. T. Underwood et ux	0.9 x 71.1 lease	Feb	18	54	1	420
" " "	Mrs J. C. Dalehite et al	0.9 x 71.1 lease	Feb	18	54	1	424
" " "	Gracie Gooch et ux	0.9 x 71.1 lease	Feb	18	54	1	422
Thrus Blanton P.	T. L. Bennett et al	0.9 x 71.1 lease	Feb	22	54	1	428
Jonestill Aubrey	Spencer A. Osborn et ux	wt	April	14	54	40	350
Thomas Douglass J.	Hon B. Wiener	quit claim	May	1	54	40	372
Lipton Julius R. et ux	Charles O Cook Jr et al	wt	May	6	54	40	383
The First Nat Bank of Memphis	Egbert H. Chapman	wt	May	12	54	40	390
Foney Alberta	Edgar Flinn et al	wt	May	18	54	40	405
Trustees of the First Methodist Church	Mrs. P. M. M ^c Elvorth, et al	quit claim	June	7	1954	40	415
Thomas, Kenneth D., et ux	S. K. Jones, et al	wt	June	29	54	40	436
T H M Incorporated	Arnold R Dowart et ux	wt	July	12	54	40	454
Thomas, D. J., Co.	Douglas J. Thomas	quit claim	July	29	54	40	472
Thomas, Mrs. Alice Gaines	Mrs. Annie Gaines Courtney	wt	Aug	7	54	40	477
Thompson, Lucile Jackson et al	Herman Reece	wt	Oct	21	54	40	561
Thompson Lucile Jackson et al	Herman Reece	wt	Oct	29	54	40	575
Thomas, Viola	Eugene White	quit claim	Nov.	1	54	40	577
Lipton James P.	Poland H. Hayes	special wt	Nov.	11	54	40	589
Lipton James P.	Crawford Wilson et ux	pt of way	Nov	11	54	40	592
Jaggart, Mrs. Helen M.	H. C. Jaggart	wt	Nov.	17	1954	40	602
Thompson Lucile Jackson et al	Herman Reece	wt	Dec	15	54	42	30
1955.							
State, Albert, et ux	Louis Freeman, et ux	W/O	Jan	15	1955	42	61
The Watson Co.	Stewart W. Hopkins et ux	wt	Jan	22	55	42	70
Threatt, E. E.	William S. Droke	quit claim	Feb	19	55	42	100
Foney, Alberta	Edgar Flinn, et al	wt	Feb	19	55	42	101
Trustees of Hernando Cons School	W. F. Boykin et ux	wt	Mar	11	55	42	124
Jawles, John et ux	John H. Masely et ux	wt	Mar	30	55	42	150- 151
Tri-State Auto Auction, Inc.	J. E. Davis, et ux	wt	Apr	28	55	42	186
Tri-State Auto Auction Inc.	L. A. Gill, et ux	wt	Apr	28	55	42	188
Town of Hernando	Mrs Ethel E Webb et al	wt	May	4	55	42	198
Town of Olive Branch	J. L. Mason, et ux	wt	May	7	1955	42	205
Town of Olive Branch	L. D. Elden, et al	wt	May	13	55	42	208
Tri State Auto Auction Inc	Miss. State Highway Dept	pt of way	May	16	55	41	85
State, Robert, et ux	Robert L. Linderdale	wt	June	10	55	42	232

DeSOTO COUNTY, MISSISSIPPI

REVERSE

GRANTEE	GRANTOR	Nature of Instrument	Date of Filing Instrument			RECORDED	
			Month	Day	Year	Book	Page
Thomas, D. J., Co.	Bessie McLean Crump	Wt	June	22	55	42	251-252
Thomas, D. J., Co.	Olyn Eugene Soniat Saufly, et al	Wt	June	22	55	42	252
Thomas, Douglass J.	Mrs. Ora Nelma Logan Shaffer	Wt	June	22	55	42	254
Thomas, D. J., Co.	Douglass J. Thomas	Wt	June	25	55	42	256
Jaylor Mrs. Mingsede	Mrs Ida L. Spencer	Wt	Aug	19	55	42	349
Jarner, J. B., et ux	Warren Guy	Wt	Sept	2	55	42	370
Jarner, Silas J., et ux	Warren Guy	Wt	Sept	2	55	42	371
Town of Olive Branch	Mrs W. Wright Mitchell et al	Wt	Sept	8	55	42	379
Jaylor Gertrude L.	J K James et al	Wt	Sept	15	55	42	394
Trustees of Olive Branch Church of Christ	E. O. Baggott, et ux	Wt	Oct	6	55	42	414
The United States of America	J F Gore	Lease	Dec	9	55	42	484-488
1956							
Judd, Emmanuel	Wesley Miller et al	Bequest	Mar	16	56	43	10
Ferry, A. R. et ux	Mrs Birdie Pratt et al	Wt	Apr	28	56	43	86
Dipton, J. R.	W. S. Neighbors, et al	Wt	June	1	56	43	125
Dipton - Miss Jessie Powell et al	Beatrice B. Russum et ux	Wt	June	2	56	43	126
Dipton J. R.	Miss State Nevy Slept	Permit	July	13	56	41	215
Johnson Robert Herman	Ike Brodnax et ux	Wt	July	20	56	43	189
Thompson Robert C. et ux	George T. Richs et ux	Wt	Aug	14	56	43	210
The Producers Union of Hernando, Inc.	Minor B. Lewis, et al	Wt	Aug	31	56	43	226
Jarner, S. G., et ux	Magnolia Petroleum Company	Release	Sept	13	56	1	559
Thomas F. G. et ux	W P Sanders et ux	Wt	Sept	27	56	43	262
Town of Olive Branch	Walter H. Henley et ux	Wt	Oct	3	56	41	233
Jarner, Howard C., et ux	Claire Peoples	Wt	Oct	5	56	43	265
Town of Hernando, Miss.	Southern Guernsey Dairies A/H	Wt	Dec	13	56	43	360
Thomas D. J., Co.	J W Sanders	Wt	Dec	21	56	43	374
1957							
Town of Olive Branch	Mrs Lettice J. Alexander et ux	Wt	Jan	7	57	43	403
Thomas Fred et ux	Clara Wallace	Wt	Jan	12	57	43	417
Trinity Pr. Ch. Church	William A. Edwards	Wt	Jan	28	57	43	463
Trustees' Cockburn Methodist	Mrs Mettye Rose Gillespie	Wt	Feb	9	57	43	480
Tyree C. W. et ux	Charles M. Clunan et ux	Wt	Feb	21	57	43	494
League, Lynwood L., et ux	James J. Gannaway Jr, et ux	Wt	Mar	23	57	43	544
Spie, Sam, et ux	Quish Williams et ux	Wt	Apr	2	57	43	560
Town of Olive Branch	H. H. House Sr et ux	Wt	Apr	6	57	43	582
Dipton J. R. Jr.	J. L. Bennett et al	Wt	Apr	12	57	43	581
Thomas Frank Gene et ux	W P Sanders et ux	Wt	Apr	15	57	43	586
The Hernando Bank	B. B. Duckworth	Wt	May	18	57	See Chattahoochee	
Town of Hernando, Miss.	Desoto County, Miss.	Wt	June	4	57	41	371
Town of Hernando, Miss.	Desoto County, Miss.	Wt	June	4	57	41	371

DeSOTO COUNTY, MISSISSIPPI

REVERSE

GRANTEE	GRANTOR	Nature of Instrument	Date of Filing Instrument			RECORDED	
			Month	Day	Year	Book	Page
Town of Olive Branch Miss	Mrs. Lettie J. Alexander et al	wt	June	2	57	44	83
Zimmerman Raymond E. et al	Louis A. Pryne et al	wt	July	5	57	44	90
Trustees Mineral Wells ^{Church} ME	M E Woodson et al	wt	July	9	57	44	96
Trinity Baptist Church ^{Deacons}	7 Depts County, Miss.	wt	July	10	57	44	99
Trinidad, K. B. Jr.	J. A. Broadwa, et al	wt	Aug	1	57	44	149
Town of Olive Branch	Phil C. Schreier	wt	avg	1	57	44	157
Town of Hernando Miss	Frank T. Welch et al	Pt way deed	avg	28	57	41	496
Town of Hernando Miss	Jessie Evans et al	Pt way deed	avg	28	57	41	495
Town of Hernando Miss	Robert Thompson et al	Pt way deed	avg	28	57	41	493
Town of Hernando Miss	Barney Thomas	Pt way deed	avg	28	57	41	492
Town of Hernando Miss	Minor Banks Lewis et al	wt	Sept	7	57	44	225
Town of Hernando Miss	Leon R. Latham Jr. et al	Pt way deed	Sept	7	57	41	503
Town of Hernando Miss	George B. Banks, et al	Right of way	Sept	10	57	41	504
Town of Hernando Miss	J. F. Coger et al	Easement	Oct	4	57	41	506
Tutor James K et al	C. L. M. C. Collier et al	wt	Nov	9	57	44	331
Tucker Richard F.	Aaron William Russell et al	wt	Nov	22	57	44	341
1958							
Town of Olive Branch	Mrs. Lettie J. Alexander et al	Easement	Jan	14	58	44	523
Town of Olive Branch	James A. Jones	Easement	Jan	20	58	41	524
Trinidad, K. B. Jr.	John Presto Vaughn, et al	Deed	Jan	21	58	44	398
Town of Olive Branch	J. W. Norwell et al	Easement	Jan	23	58	41	525
Town of Olive Branch	Mrs. Irene R. Dowdy	"	Jan	23	58	41	526
Town of Olive Branch	Olive Branch Lumber & Bldg Co.	"	Jan	23	58	41	527
Town of Olive Branch	A. D. Birmingham	"	Jan	23	58	41	528
Todd Claude T.	A. H. Blockard et al	wt	Feb	6	58	44	415
Thompson Lawrence	J. M. Ross	chk	Feb	15	58	44	419
Tipton J. R.	M. H. Vernon	wt	Apr	25	58	44	486
Tipton J. R.	Ellen B. Finis	Contract & Receipt	Apr	25	58	41	550
Trustees Min Wells ME Church	M E Woodson	wt	Apr	26	58	44	488
Trustees Olive Branch Seventh	L. T. Johnson	wt	May	5	58	44	498
Trinidad K. B. Jr.	George Bridgewater et al	Deed	June	20	58	44	574
Thomas, Kenneth D. et al	J. H. Barr et al	wt	July	5	58	44	592
Town of Olive Branch	L. E. Simmons	Easement	July	18	58	41	565
Toupe Herman M.	a J. Savier et al	wt	Aug	1	58	45	26
The Hernando Baptist Church	George W. McChendon et al	wt	Sept	3	58	45	86
Toombs John C.	L. J. Toombs et al et al	wt	Sept	9	58	45	102
Toombs R. J.	Mrs. Corrine T. Lake et al	wt	Sept	9	58	45	101
The Town of Hernando	Miss Margaret Powell	wt	Sept	30	58	45	132
Tippitt James A. et al	Sara T. Ricks et al	wt	Oct	1	58	45	135
Tomme Park E.	Mrs. Mattie J. Tomme	wt	Oct	3	58	45	137
Town of Hernando	W. S. Wilkenson et al	water deed	Oct	10	58	45	154
The Hernando Presbyterian Church	Miss Nellie Coleman	wt	Oct	16	58	45	159

DeSOTO COUNTY, MISSISSIPPI

REVERSE

GRANTEE	GRANTOR	Nature of Instrument	Date of Filing Instrument			RECORDED	
			Month	Day	Year	Book	Page
Town of Hernando	L H Hamric et of	et way alleg	Oct	29	58	41	566
Town of Hernando	Susan H. Wilkinson et in	et way alleg	Nov	6	58	46	6
Town of Hernando	Southern Guernsey Dairies AAL	et way alleg	Nov	6	58	46	5
Jippitt James A. et of	Sarah T Ricks et in	let	Dec	1	58	45	221
Taylor C W et of	C W Sandridge et of	wt	Dec	6	58	45	233
Todd Hortense	L O Chamberlin et of	wt	Dec	30	58	45	265
1959							
Town of Hernando Miss	Continental Pistol Ring Co Inc	wt	Jan	23	59	45	315
Town of Hernando Miss	Southern Guernsey Dairies AAL Inc	Right of way	Jan	27	59	46	116
Town of Hernando Miss	Susan H. Wilkinson, et in	"	Jan	27	59	46	117
Town of Hernando Miss	Hernando Land Company Inc	"	Jan	29	59	46	118
Texas Gas Transmission Corp.	P L Sanders	et way agreed	Feb	24	59	46	119
" " " "	H M Gay et of	"	Feb	24	59	46	122
" " " "	Luella C Davis	"	Feb	24	59	46	123
" " " "	L H Sill et of	"	Feb	24	59	46	125
" " " "	J W Sanders	"	Feb	24	59	46	127
" " " "	Albert Vernon Shannon et of	"	Feb	24	59	46	127
" " " "	J Herman Koehler et of	"	Feb	24	59	46	128
" " " "	Mrs Mary Howard Archer	"	Feb	24	59	46	129
" " " "	Mrs Carrie Gerard	"	Feb	24	59	46	130
" " " "	Carl O. Seekt et of	"	Feb	24	59	46	131
" " " "	Nelson Washington et of	"	Feb	24	59	46	132
" " " "	Clara Alice Washington	"	Feb	24	59	46	132
" " " "	Mr J T Bridges	"	Feb	24	59	46	133
" " " "	R H Riley et of	"	Feb	24	59	46	134
" " " "	Elizabeth S. Hughey	"	Feb	24	59	46	135
" " " "	Carl O. Seekt et of	"	Feb	24	59	46	136
" " " "	Elizabeth S. Hughey	"	Feb	24	59	46	137
" " " "	Mrs Aileen M. Gowan	"	Feb	24	59	46	137
" " " "	M C Sparks et of	"	Feb	24	59	46	138
" " " "	Mrs Juanita Cox Mann et in	"	Feb	24	59	46	139
" " " "	W H Lambert	"	Feb	24	59	46	140
" " " "	W H Hunt	"	Feb	24	59	46	141
" " " "	W R Wooten et of	"	Feb	24	59	46	142
" " " "	Clavde N. Arnett	"	Feb	24	59	46	143
" " " "	W P Sanders et of	"	Feb	24	59	46	144
" " " "	Alf Calvi et of	"	Feb	24	59	46	144
" " " "	James B. Painter et of	"	Feb	24	59	46	145
" " " "	Donal Burchett	"	Feb	24	59	46	146
" " " "	Mary M. Richert	"	Feb	24	59	46	147
Jygard Donna Wright	Betty Wright Borch	wt	Feb	27	59	46	362
Town of Hernando Miss	Banks and Company	Exchange	Mar	3	59	46	151

DeSOTO COUNTY, MISSISSIPPI

REVERSE

GRANTEE	GRANTOR	Nature of Instrument	Date of Filing Instrument			RECORDED	
			Month	Day	Year	Book	Page
Trustees of Mt Zion Missionary Baptist Church	T J Laughter	deed	Mar	4	59	45	370
Trimmerman Raymond et al	Louis H Pryne et al	wt	Mar	4	59	45	371
Texas Gas Transmission Corp	William Bell et al	at way agree	Mar	7	59	46	152
Jodd, James H. et al	Eleanor J. Jones	wt	Apr.	8	59	45	429
Turner Joseph L.	J C Nichols et al	wt	Apr	11	59	45	444
Texas Gas Trans Corp	Mrs Tate T. Phelps	at way	Apr	17	59	46	178
Timber, Troy O. et al	George V. Sneed, et al	wt	June	10	59	45	556
Terry, Fred H. & Joe W. Davis Jr.	J. W. Howell & S. B. Payne	wt	June	10	59	45	559
Texas Gas Transmission Corp.	C. P. Davis et al	at way agree	June	27	59	46	311
Trustees Nesbitt Baptist Church	Patty W. Brown et al	wt	July	8	59	45	600
The Great Cypress Corp.	George W. Surby et al	wt	July	15	59	47	23
Jodd, Hudson, et al	R. H. Hudson	Mk.	Aug	1	59	47	72
Thompson Hubert C et al	Hilda C. Shamley et al	wt	aug	7	59	47	90
Texas Gas Transmission Corp.	alf Calvi et al	deed	aug	7	59	46	316
Texas Gas Transmission Corp	The Great Cypress Corp	at way agree	aug	15	59	46	317
Town of Olive Branch	L M Coleman	at way deed	aug	21	59	46	320
Town of Olive Branch	Patricia M. Coleman	"	aug	21	59	46	321
Town of Olive Branch Miss	Maie W. Kerr	"	Sept	14	59	46	323
Trustees Kings Chapel M.E. Ch	John Hartree et al	wt	Sept	29	59	47	202
Thomas Sammie	Paul Thomas et al	wt	Oct	21	59	47	242
Turner, R. E., et al	Mrs. W. J. Turner, Jr.	wt	Dec.	30	59	47	378

1960

Trustees Kings Baptist Church	Orby & Reed et al	wt	Jan	7	1960	47	399
Turner Mrs W F Sr.	R E Turner et al	wt	Jan	8	1960	47	404
The Hernando Bank	Ma Clara F. Cox	wt	Jan	13	1960	47	422
Terry Fred H et al	Jesse W. Spiceland et al	wt	Jan	22	1960	47	437
Tipton J. R. et al	Eliza Dennis Woods et al	wt	Mar	2	1960	47	523
Thompson, Johnny, Jr. et al	Thurman D. Allen, et al	Mk.	Mar.	12	1960	47	556
The State Savings Bank	James W. Cartwright et al	wt	Apr	25	1960	48	83
Terry Fred H et al	Joe W. Davis Jr.	wt	May	11	1960	48	113
Taylor Pauline et al	Alvertis Emerson et al	at way deed	May	13	1960	48	120
Tranium H. R.	S J Allison	wt	May	18	1960	48	129
Tranium H. R.	J B Bowen et al	wt	June	1	1960	48	163
Tate, Anthony	Charles Leonard Tate	at way deed	June	15	1960	48	195
Turner Ralph W et al	E. B. Jarrett et al	wt	June	16	1960	48	197
Trucker Hollis et al	J. G. Allen et al	wt	July	20	1960	48	272
Tipton Miss Jessie Powell	H M Wadsworth	wt	aug	17	1960	48	305
Taylor, Billy J., et al	Leroy Allison, et al	wt	Aug	27	1960	48	329
Turner, Isaac W.	Ernett Wright, et al	wt	Sept	8	1960	48	367
Trunkline, Gas Co.	C Myers et al	at way deed	Sept	19	1960	46	446
Town of Hernando	Cooper Y. Robinson et al	wt	Sept	20	1960	48	319

DeSOTO COUNTY, MISSISSIPPI
REVERSE

GRANTEE	GRANTOR	Nature of Instrument	Date of Filing Instrument			Recorded	
			Month	Day	Year	Book	Page
	1961						
Franklin Gas Company	DeSoto County Board of Supervisors	Agree	Jan	3	1961	Min. bk	42
The Lutheran Church Missouri	Haney A. Watson Jr. et ux	wt	Jan	16	1961	49	83
Town of Olive Branch Inc	F. B. Blocker et al	wt	Feb	3	1961	49	122
Trustees of Channel Hill Baptist Church	Nelson Washington et al	wt	Feb	8	1961	49	136
Lipton J. R. et ux	Etta Pruitt Smith et ux	wt	Feb	13	1961	49	149
Jernier J. B. et ux	Leater Ray Darling et ux	wt	Feb	28	1961	49	197
Jernier J. B. et ux	Leater Ray Darling et ux	wt	Feb	28	1961	49	198
Trystus Hernandez Church of Christ	James P. Lipton et ux	wt	Mar	3	1961	49	223
Turman R. E. et al	Mrs W. F. Turman	wt	Mar	11	1961	49	215
Tippett James A. et ux	Sara T. Rieps	wt	Apr	7	1961	49	294
Trustees Channel Baptist Church	Nelson Washington et ux	wt	April	21	1961	49	318
Tyson Erma Watson	T. P. Flinn Jr.	wt	Apr	24	1961	49	324
Town of Hernandez Miss	Rosa May Smith et al	wt	May	3	1961	49	380
Taylor, Virgil, et ux	H. Mackey, et al	wt	June	16	1961	49	517
Thrailkill D. S.	George E. Scott et ux	wt	July	10	1961	49	529
Taylor, Robert Swanson, et ux	James W. Cartwright, et al	wt	Aug	7	1961	51	116
Taylor, J. W. et ux	Mrs. Clara A. Lechman	wt	Aug	14	1961	51	148
Tucker, James Clifton, et ux	Sneed Sr.	wt	Sept	19	1961	51	258
Lipton J. R. et ux	Cora Bell Bryant Jones et ux	wt	Sept	20	1961	51	265
Thomas, George L. et ux	Wallace E. Johnson, Inc	wt	Oct	18	1961	51	327
Thompson and Wiggle	Southern Land Co. Inc	wt	Oct	26	1961	51	341
Thomas, Chester J. et ux	Wallace E. Johnson, Inc	wt	Oct	26	1961	51	338
Traiman, H. K. Jr.	Addie Cole, et al	wt	Nov	17	1961	51	425
Timbs, May O. et ux	Walter M. Simons, et ux	wt	Nov	24	1961	51	452
Little Howard Rose et ux	Hewlett + Hunt Div. Co. Inc.	wt	Nov	27	1961	51	463
Thuratt Edward E. et ux	James W. Cartwright et al	wt	Nov	29	1961	51	467
The United States of America	Via Vaiken Ind. Corp. et al	Case	Dec	18	1961	51	533
Thomas Judie	Paul Thomas et ux	wt	Dec	20	1961	51	549
	1962						
Taylor, James R. et ux	John J. Mahoney, et ux	wt	Jan	8	1962	52	18
Turman R. E. et al	Mrs W. F. Turman Sr.	wt	Jan	31	1962	52	125
Thomas H. C. et ux	R. E. Darby	wt	Feb	12	1962	52	185
Toliver Dennis et ux	Wallace E. Johnson Inc.	wt	Feb	21	1962	52	217
Thompson + Wiggle	Southern Land Co. Inc.	wt	Feb	21	1962	52	218
Thompson + Wiggle	Southern Land Co. Inc.	wt	Feb	21	1962	52	223
Tyus Ernest T. et ux	Charles Haywood et ux	wt	Feb	23	1962	52	222
Tate Gene P. et ux	Deeland Inc.	wt	Feb	26	1962	52	232
Tucker Nora W.	Herraine Williams et al	wt	Feb	27	1962	52	253
Trevethan, Lavinia Z. et ux	Edward B. Conroy et ux	wt	Mar	23	1962	52	393
Taylor, Lee E. et ux	Pyramid Corp.	wt	Mar	28	1962	52	426
Tindall John C.	Hazel Y. Scrivener et al	wt	Mar	28	1962	52	431

DeSOTO COUNTY, MISSISSIPPI
REVERSE

GRANTEE	GRANTOR	Nature of Instrument	Date of Filing Instrument			Recorded	
			Month	Day	Year	Book	Page
Trim, Eddy David, et ux	Wallace E. Johnson, Inc.	wt	Mar	29	1962	52	422
Trinity William S. et ux	Realty South Inc.	wt	Apr	6	1962	52	473
Thompson + Wiggle	Southaven Land Co. Inc.	wt	April	17	1962	52	529
The Veterans, Land and Home Board	Ross L. Frank	wt	April	20	1962	52	538
Lipton, J.R. et ux	Serraine Williams, et ux	wt	April	20	1962	52	539
Black, Eugene C. et ux	Realty South, Inc.	wt	May	1	1962	52	570
Zuberville, Billy Wayne, et ux	Billy Michael Henderson, et ux	wt	May	1	1962	52	572
Thompson + Wiggle	Southaven Land Co. Inc.	wt	May	8	1962	52	596
Thompson + Wiggle	Southaven Land Co. Inc.	wt	May	8	1962	52	597
Tellman Howard C. et ux	Bob Neal Homes Inc.	wt	May	10	1962	52	599
Talbot Lester C.	Charles R. Hammond et al	wt	May	11	1962	52	615
Thompson Reese C. et ux	DeLand Inc.	wt	May	31	1962	53	54
Zygar, Alana W. et ux Co. owned.	Julia S. Hopper, et ux	wt	May	31	1962	53	58
Third Supervisor District of DeSoto	Example Sales + Manufacturing Co.	wt	June	11	1962	53	101
Texas Gas Transmission Corp.	Walker Dev. Co. of Miss. Inc.	wt agreement and receipt	June	15	1962	50	123
Texas Gas Transmission Corp.	Walker Dev. Co. of Miss. Inc.	Earnest	June	15	1962	50	124
Toole James Edwin et ux	Realty South Inc.	wt	June	16	1962	53	129
Tyler Robert W. et ux	James W. Cartwright et al	wt	June	22	1962	53	157
Zee, C.W. et ux	Maurice E. Woodson	wt	June	26	1962	53	167
Thompson + Wiggle	Southaven Land Co. Inc.	wt	June	26	1962	53	162
Thompson + Wiggle	Southaven Land Co. Inc.	wt	June	26	1962	53	163
Thompson + Wiggle	DeLand Inc.	wt	June	26	1962	53	166
Zurstell, Laura, et al	Jim P. Ingram, et ux	wt	June	28	1962	53	177
Zygar EB et ux	R.H. Hutchison et ux	wt	July	13	1962	53	235
Zurpen Herman	C. Davis	wt	July	14	1962	53	243
Zurpen William B. et ux	C. Davis	wt	July	14	1962	53	247
Zaylor, Carol J. et ux	Oliver Beulah Baptist Church	wt	July	18	1962	53	253
The American Legion Post No. 64, et al	De Soto County, Mississippi	wt quit claim deed	Aug.	6	1962	53	321- 326
Zwensend, Oscar C. et ux	Pyramid Corp	wt	Aug	9	1962	53	249
Zurper, L.G. et ux	H.E. Hilroy	wt	Aug	11	1962	53	367
Thompson + Wiggle	Southaven Land Co. Inc.	wt	Aug	23	1962	53	394
The Hernando Bank	W.E. Wilsey Trustee	wt trustee deed	Sept	8	1962	53	442
Zatum, Radio W. et ux	Bob Neal Homes, Inc.	wt	Sept	11	1962	53	453
Thompson + Wiggle	Southaven Land Co. Inc.	wt	Sept	12	1962	53	458
Traywick James W. et ux	W.M. Freeman	wt	Sept	19	1962	53	482
Thomas, Fred Harvey, et ux	Bob Neal Homes, Inc.	wt	Sept	21	1962	53	474
Zippeth, James A. et ux	Julia S. Hopper, et ux	wt	Sept	24	1962	53	489
Thompson + Wiggle	Southaven Land Co. Inc.	wt	Sept	25	1962	53	485
Tuggle Joe Gray et ux	J.B. Turner et ux	wt	Sept	25	1962	53	500
Frederick Gerald Morris	C. Langston et ux	wt	Oct	2	1962		
Zawen of Oliver Branch	P.W. Perry, et ux	wt Pt of way	Oct	5	1962	50	155
" " " "	R.P. Funda, et ux	wt Pt of way	Oct	5	1962	50	157
Thomas Perry E. et ux	Whitehaven Homes Inc	wt	Oct	6	1962	53	541

DeSOTO COUNTY, MISSISSIPPI
REVERSE

GRANTEE	GRANTOR	Nature of Instrument	Date of Filing Instrument			Recorded	
			Month	Day	Year	Book	Page
Thompson + Wiggle	Southaven Land Co. Inc.	pat	Nov.	5	1962	53	642
Thompson James Aaron et ux	Jesse Samuel Inc.	wt	Nov	6	1962	54	10
Thompson + Wiggle	Southaven Land Co. Inc.	wt.	Nov.	7	1962	54	13
Late County Ready Mix, Inc.	J. J. Canger, et ux	wt	Nov.	13	1962	54	49
Town of Olive Branch Miss	B W Perry et ux	wt	Nov	24	1962	54	73
Thompson Eugene et ux	James W. Cartwright et al	wt	Nov	29	1962	54	125
Lipton James P. et ux	Mrs Ida J. Owen	quit claim	Nov	30	1962	54	111
Thomas Coy. L. et ux	Wallace E. Johnson Inc.	wt	Nov	30	1962	54	122
Turner Jackie E. et ux	Jesse Samuel Inc.	wt	Dec	14	1962	54	172
Spadewing, Gwendolyn	C. J. Skyles, et ux	wt	Dec.	28	1962	54	217
1963							
Thomas, Charles A. et ux	William Henry Robertson, et ux	wt	Jan	10	1963	54	297
Thompson + Wiggle	Southaven Land Co. Inc.	wt	Jan	10	1963	54	306
Tenhet W. T. et ux	Lipton A. Scruggs et ux	wt	Jan	12	1963	54	319
Tacker, W. S. et ux	James W. Cartwright, et al	wt	Jan.	17	1963	54	338
Trainer, Perry J. et ux	James W. Ballard, et ux	wt.	Jan.	22	1963	54	367
Ziel, John W. Jr. et ux	Jesse Samuel, Inc.	wt.	Feb.	6	1963	54	409
Tullas Chen et ux	Mrs P. C. Harris	wt	Feb	16	1963	54	477
Thompson + Wiggle	Southaven Land Co. Inc	wt	Feb	18	1963	54	484
Taylor Joe E. et ux	James Kellepie et ux	wt	Feb	19	1963	54	499
Thompson + Wiggle	Southaven Land Co.	wt.	Feb.	20	1963	54	500
Turman, R. E. et al	Mrs. W. J. Turman, Jr.	wt.	Feb.	28	1963	54	516
The Federal Housing Commission	Kings Highway Savings Bank	Special wt.	Mar	8	1963	54	550
void The Abundant Bank	H. M. Johnson	wt	Mar	18	1963	void	
void The Abundant Bank	Mrs. Victoria S. Schaffner	wt	Mar	18	1963	void	
Texas Gas Transmission Corp.	A. V. Shannon et ux	agree	Mar	26	1963	50	223
" " " "	Tom Withers et ux	agree	Mar	26	1963	50	225
Thompson + Wiggle	Deeland Inc.	wt	Mar	29	1963	55	28
Thompson + Wiggle	Southaven Land Co. Inc.	wt	Mar	29	1963	55	35
Thompson + Wiggle	Southaven Land Co. Inc.	wt	Mar	29	1963	55	36
Tomme Parke	Mrs Ruby E. Breiner et al	wt	Apr	3	1963	55	73
Thomas, Darrell D. et al	Maggie C. Thomas	wt.	Apr.	19	1963	55	143
Thomason Junie M. et ux	Juchita S. Smith et ux	wt	Apr	22	1963	55	158
Thompson + Wiggle	Southaven Land Co. Inc.	wt	Apr.	30	1963	55	188
Thompson + Wiggle	Southaven Land Co. Inc.	wt	Apr.	30	1963	55	189
Thompson + Wiggle	Southaven Land Co. Inc.	wt	May	7	1963	55	242
Turner Luby Lee	Mable O. Wright	wt	May	9	1963	55	249
Taylor Reuben A.	Mrs R. E. Griffin, et al	wt.	May	11	1963	55	273
Tarrant Kenneth L. et ux	Newlett + Hunter Co Inc.	wt	May	25	1963	55	337
The Lutheran Church, Missouri Synod	Thompson + Wiggle	casement	June	7	1963	50	245
McKitt, Sam Carl et ux	Wallace E. Johnson, Inc	wt	June	10	1963	55	392

DeSOTO COUNTY, MISSISSIPPI

REVERSE

GRANTEE	GRANTOR	Nature of Instrument	Date of Filing Instrument			Recorded	
			Month	Day	Year	Book	Page
Taylor Finley W. et ux	Joel P Walker Jr. Trustee	Mortgage	June	12	1963	55	407
The First Presbyterian Church of Shawburg, Allison Co. et ux	John Henry Bremer et ux	Writ	June	19	1963	55	426
Sister, Mary Peyton	Thompson & Wiggle	Writ	June	25	1963	55	441
Thompson, Henry W. et ux	C.C. Hilltopie	Writ	July	3	1963	55	477
Sucher, Mrs. Ruth M.	Walker Dev. Co. of Miss. Inc.	Writ	July	16	1963	55	533
Tuttle James R. et ux	The Hernando Presbyterian Church	Writ	July	24	1963	55	557
Thompson & Wiggle	Bob Neal Homes Inc.	Writ	July	30	1963	55	585
Thomason Eddie B. et ux	Southaven Land Co. Inc.	Writ	July	31	1963	55	599
Thomas, Charles Edward et ux	Jesse Samuel Inc.	Writ	Aug	2	1963	55	606
Thompson, Fred et ux	Thompson & Wiggle	Writ	Aug	9	1963	56	11
Tuggle, Blanche	Herman M. Carson et ux	Writ	Aug	10	1963	56	21
Thomson, Jack A. et ux	The United States of America	Quit Claim	Aug	14	1963	56	39
Tuggle Blanche et al	Walker Dev. Co. of Miss. Inc.	Writ	Aug	27	1963	56	79
Tate, Jim et ux	Mildred O. Phipps	Writ	Aug	31	1963	56	105
Townsend, Willie D. et ux	Noria Brown et ux	Writ	Sept	6	1963	56	136
Tullo, Boby D. et ux	Fischer Lime & Cement Co. Inc.	Writ	Sept	10	1963	56	145
Thompson & Wiggle	Jesse Samuel, Inc.	Writ	Sept	10	1963	56	148
Thomas Raymond L. et ux	Southaven Land Co. Inc.	Writ	Sept	13	1963	56	166
Thompson Atlas et ux	Morgan Ellis Armstrong et ux	Writ	Sept	16	1963	56	179
Tutor John P. et ux	Edward Smith et ux	Writ	Sept	25	1963	56	215
Town of Hernando, Miss.	Hewlett & Hunt Dev. Co. Inc.	Writ	Sept	27	1963	56	231
Tatum, George E. et ux	S.L.B Manufacturing Co. Inc.	Writ	Oct	5	1963	56	260
Todd, Correll et ux	Thompson & Wiggle	Writ	Oct	10	1963	56	276
Tilda Lee Transmission Coy.	B. D. Brown, et ux	Writ	Oct	22	1963	56	329
Tomme Parke et ux	Southaven Land Co. Inc.	Writ	Oct	23	1963	56	339
Todd, Thomas E. et ux	Parke Tomme et ux	Writ	Oct	25	1963	56	351
Thompson, Allen C. Jr.	Bob Neal Homes, Inc.	Writ	Oct	26	1963	56	356
Turner, Dudley E. et ux	Meniff Calvin Collins, Jr.	Writ	Oct	30	1963	56	375
Tipton, J. R. Jr. et ux	Thompson & Wiggle	Writ	Nov	5	1963	56	393
Turner Ruth M.	Annie B. Mahaly, et ux	Writ	Nov	5	1963	56	395
Thompson, Charles E. et ux	L. J. Turner	Writ	Nov	12	1963	56	433
Tate, Jack et ux	Thompson & Wiggle	Writ	Nov	29	1963	56	491
Town of Hernando	Elizabeth Daniel	Writ	Dec	4	1963	56	523
The Barney Savings Bank	James Scott Whittington	Writ	Dec	4	1963	56	515
Tipton, Robert Cliff	Jim Partin, Successor Trustee	Writ	Dec	27	1963	56	630
	Mary S. Tipton, et al	Writ	Dec	30	1963	56	639
1964							
The Hernando Bank	Mrs Juanita Gaine Smith et al	Writ	Jan	4	1964	57	28
Townsend, Odessa	Lucinda M. & Duke Pang	Writ	Jan	9	1964	57	81
Taylor, Thomas Allen et ux	Regency Park Homes, Inc.	Writ	Jan	10	1964	57	93
Thomas Hazel Vaughn	Ray L. Thomas	Writ	Jan	22	1964	57	124
Tross, Oscar D. et ux	William C. Napp, et al	Writ	Jan	28	1964	57	166

DeSOTO COUNTY, MISSISSIPPI
REVERSE

GRANTEE	GRANTOR	Nature of Instrument	Date of Filing Instrument			Recorded	
			Month	Day	Year	Book	Page
Jarney, James Michael et al	Jesse Deusel, Inc.	Uit	Feb	5	1964	57	194
James Oscar D. et ux	Louisa W. Jygard et ux	uit	Feb	7	1964	57	217
Jarman, R. E. et al	Prop. W. Z. Jarman Jr.	Uit	Feb	15	1964	57	249
Intaco Inc.	Southaven Land Co. Inc.	Uit	Feb	27	1964	57	318
Judd, Corbel, et ux	H. D. Lisk, et ux	Uit	Feb	29	1964	57	329
Judd, Ernest William, et al	Bob Neal Homes, Inc.	Uit	Mar	17	1964	57	400
The Williamsburg Savings Bank	Jim Porter, Successor Trustee	Trustee deed	Mar	17	1964	57	397
Thompson Eugene et ux	J. T. Mabry et ux	uit	Mar	21	1964	57	425
Judd, Charles R. et al	Wallace E. Johnson, Inc.	Uit	Mar	24	1964	57	436
Intaco, Inc. et al	Miss. Power & Light Co.	Deed	Mar	31	1964	50	385
Jurrier, Clifford L. et al	Bob Neal Homes, Inc.	Uit	Apr	8	1964	57	494
Jyer, Paul L. et al	Adco Co. Inc.	Uit	Apr	14	1964	57	547
Jaylar, Albert Kimbrough, Jr. et al	Martin & Manning, Inc.	Uit	Apr	23	1964	57	611
Jue, Mary E. et al	Keulitt & Hunt Dev. Co. Inc.	Uit	Apr	28	1964	58	1
Johnson & Wiggle	Southaven Land Co. Inc.	Uit	Apr	29	1964	58	6
Jonest, Bettye R.	Speed Press	Uit	Apr	30	1964	58	120
Jonest, William Lee, et al	J. D. Decker, et al	Uit	May	1	1964	58	15
The Boney Savings Bank	Jim Porter, Successor Trustee	Trustee deed	June	2	1964	58	175
Town of Hernando, Miss	E. K. Reese	Uit	June	5	1964	50	515
" " " "	J. J. Conroy, et al	"	June	5	1964	50	517
" " " "	DeSoto County, Miss.	"	June	5	1964	50	519
" " " "	Prop. J. C. Eason, et al	Examined	June	5	1964	50	520
" " " "	Hernando Land Co. Inc.	Rt of way	June	5	1964	50	523
" " " "	J. E. Runderdole, et al	"	June	5	1964	50	525
" " " "	Robert L. McInquish	Uit	June	5	1964	50	522
" " " "	Iva Payne, et al	Uit	June	5	1964	50	527
" " " "	W. D. Wilkinson	"	June	5	1964	50	531
" " " "	Mrs. Laverie E. Weight	Perpetual	June	5	1964	50	529
Town of Hernando, Miss.	Harry J. Garner	Rt of way	June	9	1964	50	509
Town of Hernando, Miss.	Frank Robinson et al	Rt of way	June	9	1964	50	511
Town of Hernando Miss	W A White et al	Rt of way	June	9	1964	50	513
Town of Hernando Miss	Eda B. McDaniel et al	Rt of way	June	9	1964	50	532
Town of Hernando, Miss	Johnny Ferguson et ux et al	Rt of way	June	10	1964	50	533
Town of Hernando Miss	George B. Banks et al	Examined	June	11	1964	50	535
Jucker, Jerry E. et al	Keulitt & Hunt Dev. Co. Inc.	Uit	June	19	1964	58	256
Judson, Jack E. et al	Walker Dev. Co. of Miss. Inc.	Uit	June	28	1964	58	271
Jaylar, Jack Lawrence et al	Keulitt & Hunt Dev. Co. Inc.	Uit	June	30	1964	58	310
Town of Hernando Miss	S L B Company	Uit	July	1	1964	58	329
Jenhet D. T. et ux	Elzie M. Raines et ux	uit	July	2	1964	58	330
Jonest, Aubrey et al	Jim P. Ingram, et al	Uit	July	13	1964	58	365
Thomas Perry E. et ux	Whitehaven Stores Inc.	uit	July	15	1964	58	383
Tuttle David H et ux	Walker Dev. Co. of Miss Inc	uit	July	15	1964	58	392
Tyer Charles E. et ux	Walker Dev. Co. of Miss Inc	uit	July	15	1964	58	391

DeSOTO COUNTY, MISSISSIPPI
REVERSE

GRANTEE	GRANTOR	Nature of Instrument	Date of Filing Instrument			Recorded	
			Month	Day	Year	Book	Page
Zodd, Hudson	Robert Jenkins	Quit.	July	20	1964	58	412
Trafter Roy D.	Walker Dev. Co. Miss Inc.	Quit.	July	27	1964	58	431
Syler, Mildred	Martin & Herring, Inc.	Quit.	July	29	1964	58	448
League Hugh C. et ux	Hewlett & Hunt Dev. Co. Inc.	Quit.	July	30	1964	58	450
Lipton, John H. Jr. et al	Perkins & Spate, Inc.	Quit.	Aug	1	1964	58	455
Grainum, R. H. Jr.	John M. Cole, Jr. et al	Quit.	Aug	10	1964	58	485
Grainum, R. L. Jr.	Alfred Holland, et al, et al	Quit.	Aug	10	1964	58	489
The Bancory Savings Bank	Jim Porter, Successor Trustee	Quit.	Aug	13	1964	58	507
Syler, James S. et al	Martin & Herring, Inc.	Quit.	Aug	25	1964	58	560
Ferry Jack et ux	Richard D. Lewis et ux	Quit.	Sept	5	1964	58	615
The Humedo Lumber Co. Inc.	F. T. Welch et ux	Quit.	Sept	12	1964	59	18
Journey, Doyle W.	Franklin B. Journey	Quit.	Sept	14	1964	59	21
The Town of Olive Branch Miss	W B Perry et ux	Quit.	Sept	25	1964	59	85
Thomas, Hugh Edilison, et al	Cezary L. Miller, et al	Quit.	Sept	30	1964	59	103
Townsend Tomie et ux	W I Lane	Quit.	Oct	3	1964	59	118
The Southern Dist. of the Lutheran Church, Memphis District	Southaven Land Co. Inc.	Quit.	Oct	14	1964	59	162
Trusty John William D. et ux	Pyramid Corporation	Quit.	Oct	15	1964	59	167
Deale, Joseph Melvin, et al	Billy H. Scarborough, et al	Quit.	Oct	23	1964	59	192
Thompson & Wiggle	Southaven Land Co. Inc.	Quit.	Nov	2	1964	59	230
Selby, Bobby D. et al	Martin & Herring, Inc.	Quit.	Nov	3	1964	59	242
Gen. Leon Hunter's exec.	J. J. Casper	Quit.	Nov	16	1964	59	291
Thomas, George A. et al	Jesse Deuell, Inc.	Quit.	Nov	20	1964	59	322
John William John et ux	Mid-America Builders, Inc.	Quit.	Nov	21	1964	59	323
The Society of the Friends of the Sacred Heart	J. W. Kenney, et al	Quit.	Nov	24	1964	59	341
The Bancory Savings Bank	Jim Porter, Successor Trustee	Quit.	Nov	27	1964	59	345
Saylor, Claude E. Jr. et al	Martin & Herring, Inc.	Quit.	Dec	2	1964	59	384
Jare, Adam S. et al	Walker Dev. Co. Miss Inc.	Quit.	Dec	2	1964	59	374
Tobbs Stanley H. et ux	Bertrude L. Taylor	Quit.	Dec	7	1964	59	444
Talmer J. B. et ux	John A. Shankle et ux	Quit.	Dec	16	1964	59	460
Jesse, Clifford F. et al	Bob Neal Jones, Inc.	Quit.	Dec	18	1964	59	465
Taylor Mrs Edna V.	Mrs R. S. Jarrett	Quit.	Dec	28	1964	59	493
Lipton, Jack R. et ux	Legency Park Homes, Inc.	Quit.	Dec	31	1964	59	532
1965							
Town of Olive Branch	S B Blocher	Easement	Jan	2	1965	60	45
Town of Olive Branch	R. P. Funderburk	Easement	Jan	2	1965	60	46
Town of Olive Branch	C H Fuller	Easement	Jan	5	1965	60	47
Thomas D. J.	D J Thomas Co.	Quit.	Jan	11	1965	59	605
Thomas, D. J.	M. Pickett Myers III et al	Quit.	Jan	15	1965	61	6
Thompson Lamar et ux	W P Sanders et ux	Quit.	Jan	18	1965	61	13
Thompson + Wiggle	Southaven Land Co. Inc.	Quit.	Jan	20	1965	61	21
Zodd, Hortense et ux	H. C. Dowland, et ux	Quit.	Jan	20	1965	61	24
Lipton JaVell	Honnie Parker et ux	Quit.	Jan	26	1965	61	48

DeSOTO COUNTY, MISSISSIPPI
REVERSE

GRANTEE	GRANTOR	Nature of Instrument	Date of Filing Instrument			Recorded	
			Month	Day	Year	Book	Page
The Admin. of Veterans Affairs	Edison Savings & Loan Assoc	Special	Jan	29	1965	61	61
Lipton, David R. et al	Bob Neal Home, Inc.	Est.	Feb	4	1965	61	94
Thompson Frank R. et al	Veterans Administration	Wt	Feb	11	1965	61	127
Taylor, Sara Jean et al	Sam F. McCreary, et al	Est.	Feb	17	1965	61	151
Thompson, Leroy B. et al	Regency Park Homes, Inc.	Est.	Feb	19	1965	61	163
Thorman, R. E. et al	Mrs. W. J. Thorman Sr.	Wt	Feb	19	1965	61	175
Lipton J. R. et al	W I La Rue	Claim	Feb	26	1965	61	223
The Savings Bank of Meridiana	Jessie S. Hood	Wt	Mar	4	1965	61	252
The Savings Bank of Meridiana	Jim Carter, Successor Trustee	Trustee	Mar	9	1965	61	284
The Savings Bank of Meridiana	Frank Robinson, et al	Wt	Mar	11	1965	60	121
The Savings Bank of Meridiana	Nancy J. Deere	"	Mar	11	1965	60	119
The Savings Bank of Meridiana	E. J. Deere	"	Mar	11	1965	60	123
Thompson & Wiggle	Southwestern Land Co. Inc.	Est	Apr	15	1965	61	497
Late Jerry et al	Jerry Late et al	Wt	Apr	15	1965	61	499
Luter, Cleo M. et al	Orwell Raymond Taylor, et al	Est	May	10	1965	61	607
Thompson, R. S. et al	William Wood Sr., et al	Est	May	12	1965	61	621
Temple Evelyn F.	J L Tinkle et al	Wt	May	13	1965	62	14
Lipton J. R. Jr et al	Tanzie Bacchus et al	Wt	May	15	1965	62	21
The Bowers Savings Bank	Jim Carter, Successor Trustee	Trustee	May	18	1965	62	39
Taylor R. A.	May Tardy Griffith	Wt	May	19	1965	62	51
Taylor, John W. et al	James W. Cartwright, et al	Est	May	20	1965	62	42
Thornston, J. P. et al	Walkem Dev. Co. Miss. Inc.	Wt	May	24	1965	62	81
Lipton James P.	Harvey A. Watson Jr et al	Wt	May	28	1965	62	104
Texas Gas Trans Corp.	First De Soto Corp.	Wt	May	29	1965	60	147
Jam, Clarence R.	Walkem Dev. Co. of Miss. Inc.	Est	June	1	1965	62	134
Towny Olive Branch Miss	S B Blocker et al	Wt	June	4	1965	62	141
Jam, L. D. et al	Jody C. Latham, et al	Est.	June	8	1965	62	178
Tillman, Leroy Shelbet et al	Regency Park Homes, Inc.	Est	June	8	1965	62	244
Tucker Charles. et al	Jesse Soume Inc.	Wt	June	22	1965	62	261
Thompson, Rupert L. et al	George M. Hall	Est	June	30	1965	62	325
The Bowers Savings Bank	Jim Carter, Trustee	Trustee	July	8	1965	62	374
Lipton William S. et al	Arnold L. Garth Jr et al	Wt	July	24	1965	62	434
The Bowers Savings Bank	Jim Carter Successor Trustee	Trustee	July	24	1965	62	445
Thompson, Frank E.	Walkem Dev. Co. of Miss. Inc.	Est	July	27	1965	62	485
Thomson, George E. et al	W. J. Lake	Est	July	29	1965	62	518
Trusty, James L. et al	Pyramid Corp.	Est	July	30	1965	62	519
Tapp, Willie Joe et al	Jessie Wallace, et al	Wt	July	31	1965	62	534
Taylor, J. Paul	Walkem Dev. Co. of Miss. Inc.	Est	Aug	4	1965	62	586
Late, Fred	Alvin Lee Kelly, et al	Est	Aug	4	1965	62	587
Tingley, C. C. et al	J. B. Harris, et al	Wt.	Aug	5	1965	62	609
Torbett, Joseph L. Jr., et al	Regency Park Homes Inc.	Wt.	Aug	11	1965	63	11
Trainer, James William, et al	William R. Vogel, et al	Wt.	Aug	13	1965	63	27
Thorn, John E. Jr. et al	Walkem Dev. Co. of Miss. Inc.	Est.	Aug	13	1965	63	31

DeSOTO COUNTY, MISSISSIPPI

REVERSE

DEMENT PRINTING CO., MEMPHIS, TENN.

GRANTEE	GRANTOR	Nature of Instrument	Date of Filing Instrument			Recorded	
			Month	Day	Year	Book	Page
Amptter, Joe H. et al	Wallace E. Johnson, Inc.	Est.	Aug	20	1965	63	53
Thomason, James R. et al	Walker Dev. Co. of Miss. Inc.	Est	Aug	20	1965	63	58
True Robert W. et ux Tom Clarence R.	Doyle W. Young et ux Walker Dev. Co. of Miss. Inc.	ut ut	Aug	31	1965	63	108 111
The Guardian Life Ins. Co. of Amer	W E Wilkroy Sub-Trustee	Sub-Tr Deed	Sept	1	1965	63	125
Saylor, Donald S. et al	Regency Park Homes, Inc.	Est.	Sept	13	1965	63	173
Sellery James W. et ux	William A. Gettings et ux	ut	Sept	23	1965	63	240
The Federal Housing Commission	The Guardian Life Ins. Co. of Amer	ut	Sept	24	1965	63	258
Thomas, Lee Jr. et al	Joshua Brown, Jr.	Est.	Sept	30	1965	63	312
Turner Tony Lee et ux	Marjorie Herring Inc	ut	Oct	2	1965	63	334
Thompson, Charles E.	Betty R. Thompson	Wk.	Oct	22	1965	63	483
Traninam, K. R.	Jessie W. Huckaby, et ux	ut.	Oct	27	1965	63	503
Tipton Mrs Nell M.	T. D. McElroy, Sr et ux	ut	Nov	5	1965	63	578
Thompson, Gene A. et ux	J. E. Sargent	Wk.	Nov	13	1965	63	604
The Bowling Springs Bank	Thomas E. Harmon Successor Trustee	Trustee Deed	Nov	20	1965	64	29
Thornburg, Johnny J. et ux	Joe D. Davis, et ux	ut	Nov	22	1965	64	20
Harter, Richard et al	Ella Patterson, et al	Est	Nov	29	1965	64	50
Suzer, William B. et al	John L. Kennedy	Est	Dec	8	1965	64	121
Little, Harold Ross et al	Johnny Thompson, Jr. et al	Est	Dec	16	1965	64	167
Thompson, Johnny et al	Wallace E. Johnson, Inc	Est	Dec	20	1965	64	200
Tipton J R Jr et al	Edward Thomas et al	ut	Dec	21	1965	64	207
True Henry E. III et ux	Henry E. True et ux	ut	Dec	28	1965	64	232

1966

Song, Mrs. Annie B. et al	Mrs. Alice B. Whittington	ut.	Jan	5	1965	64	308
Thomas, Edward et ux	Edward Boykin	ut	Jan	11	1966	64	354
Sutt, John B. et al	William H. O'Byrne, et al	Est	Jan	11	1966	64	346
Saylor, Red, Donald D. et al	Joe C. Nichols, et al	Est	Jan	11	1966	64	389
Thornton Richard et ux	Henry Louis Throat Jr	ut	Jan	12	1966	64	369
Turner, R. E. et al	Mrs. E. J. Turner, Sr.	Est	Jan	14	1966	64	373
Thomas John C. et ux	allied Investment Co.	ut	Jan	29	1966	64	440
Treadway R. M. et ux	William M. Harrison et al	ut	Feb	7	1966	64	497
The Southern Church of Christ	Southern Land Co. Inc.	ut	Feb	11	1966	64	523
Trinity Water Co	Walker Dev. Co. of Miss. Inc.	Claim	Feb	17	1966	64	565
Tyson Kenneth H. et ux	Regency Park Homes Inc.	ut	Feb	24	1966	64	594
Thompson, Johnny et al	H. C. Ferguson, et al	Est	Feb	28	1966	64	626
The American Oil Co.	C. P. Davis et ux	ut	Mar	3	1966	65	25
Jelly, James W. et al	Martin + Herring, Inc.	Est	Mar	8	1966	65	57
The Williamsburgh Savings Bank	Thomas E. Harmon, Successor Trustee	Trustee Deed	Mar	10	1966	65	74
The Williamsburgh Savings Bank	Thomas E. Harmon, Successor Trustee	Trustee Deed	Mar	19	1966	65	152
Turner Ode B. et ux	Empire Builders, Inc.	Wk	Mar	19	1966	65	156
Thernton, J. P.	Walker Dev. Co. of Miss. Inc	Est	Mar	24	1966	65	202

DeSOTO COUNTY, MISSISSIPPI
REVERSE

GRANTEE	GRANTOR	Nature of Instrument	Date of Filing Instrument			Recorded	
			Month	Day	Year	Book	Page
Justy, E. W. et al	E. E. Dandridge, et al	let	May	25	1966	65	239
Lee, Sammy N. et al	Robert Landwehr, et al	let	May	28	1966	65	219
Townsend Charles E et ux	William Edward Parker et ux	let	Apr	2	1966	65	284
Shantou, Alvin et al	Walker Dev. Co. of Miss. Inc.	let	Apr	4	1966	65	290
Jenhet, Addie M	Martin & Herring Inc.	Wt	Apr	8	1966	65	324
Jettan, Adell et al	Arin P. Ingram, et al	let	Apr	11	1966	65	339
Thornton, James L. et al	P. N. Cartley, et al	Jht.	April	16	1966	65	381
Jarvis, Stanford et ux	John S. Green	Claim	Apr	18	1966	65	393
Edyard, James Jerry et al	L. J. Riley, et al	let	Apr	27	1966	65	449
Shannon, K. R.	B. B. Bittner	let	May	5	1966	65	505
Jipton, James P.	Gracie Good, et ux	let	May	12	1966	65	561
Jipton, James P.	James W. Cartwright et al	let	May	13	1966	65	571
Jarvis, Omas C.	Charles R. Mateer, et al	let	May	27	1966	66	51
Jimber, Charles Edward	Martin & Herring, Inc.	let	June	4	1966	66	87
Tom Clarence R.	Walker Dev. Co. of Miss. Inc.	let	June	10	1966	66	132
Tom Clarence R.	" " " " " "	let	June	10	1966	66	133
Tom Clarence R.	" " " " " "	let	June	10	1966	66	134
Tom Clarence R.	" " " " " "	let	June	10	1966	66	135
Tom Clarence R.	" " " " " "	let	June	10	1966	66	136
Trull Roy A et ux	" " " " " "	let	June	20	1966	66	137
Texas Gas Transmission Corp.	Milson L. Frazier et ux	agreement	June	13	1966	66	169
Texas Gas Transmission Corp.	Mrs Green McGowan	"	June	13	1966	66	171
Tharrington, Clecy D.	Walker Dev. Co. of Miss. Inc.	Wt	June	13	1966	66	150
Tharrington, Clecy D.	" " " " " "	Wt	June	13	1966	66	151
Tubes Henry Brady et ux	Regency Park Home One	let	June	20	1966	66	177
Uva Gas Trans. Corp.	W. H. Austin et ux	agreement	June	22	1966	60	351
" " " " "	Mrs Carrie Gerard	agreement	June	22	1966	60	353
" " " " "	Elizabeth Secht Hughey	agreement	June	22	1966	60	355
" " " " "	Elizabeth Secht Hughey	agreement	June	22	1966	60	357
" " " " "	Herman Koehler et ux	agreement	June	22	1966	60	359
" " " " "	Ph Sanders et ux	agreement	June	22	1966	60	361
" " " " "	Ph Sanders et ux	agreement	June	22	1966	60	363
" " " " "	Ph Sanders et ux	agreement	June	22	1966	60	365
" " " " "	Carl O Secht et ux	agreement	June	22	1966	60	367
" " " " "	Carl O Secht et ux	agreement	June	22	1966	60	369
" " " " "	Southamhard Co. Inc.	agreement	June	22	1966	60	371
" " " " "	Clara Alice Washington	agreement	June	22	1966	60	374
" " " " "	Nelson Washington et ux	agreement	June	22	1966	60	375
Jillery James Williams et ux	Mrsed Jane Wheeler	Wt.	June	25	1966	66	213
Jerry Gas Trans. Corp.	Alex Calvi, et al	agreement	June	30	1966	60	379
" " " " "	Cory Whitehead	"	June	30	1966	60	383
" " " " "	R. S. Garrett, et al	"	June	30	1966	60	384
" " " " "	R. S. Riley, et al	"	June	30	1966	60	386

DeSOTO COUNTY, MISSISSIPPI
REVERSE

GRANTEE	GRANTOR	Nature of Instrument	Date of Filing Instrument			Recorded	
			Month	Day	Year	Book	Page
Atlas Gas Trans Corp.	First Light Corp.	Lease	June	30	1966	60	377
" " "	Alfred Calvin, et al	Lease	June	30	1966	60	382
Phoeb Eugene C. et ux	Jack O. Patterson et ux	Wt	July	6	1966	66	276
Jetty, Walker P. et al	Mrs. P. Ellis, et al	Lease	July	7	1966	66	291
Lepton James P.	W. Hayes Abernathy et ux	Wt	July	12	1966	66	313
Trusty, James L. et al	Pyramid Corp.	Lease	July	12	1966	66	315
Hampson, N.C.	Bernie C. Bailey, et al	Wt	July	12	1966	66	317
Thomas, Ralph V. et al	Walker Dev. Co. of Miss, Inc.	Wt	July	19	1966	66	390
Atlas Gas Trans. Corp.	Joseph R. Rogers, et al	agreement	July	20	1966	60	412
" " "	Clarence M. Squire, et al	"	July	20	1966	60	415
" " "	Philip J. Casley, et al	"	July	20	1966	60	408
" " "	Southern Presbyterian Church	"	July	20	1966	60	410
" " "	Mr. C. Sparks, et al	Wt	July	20	1966	60	414
" " "	William A. Bruner, et al	"	July	20	1966	60	407
The Hernando Bank	George Billings et ux	Wt	July	23	1966	66	421
True John Hansen et ux	Alvan S. True et ux	Wt	July	26	1966	66	447
Taylor, James Adren, et ux	Andrew J. De Masco, et ux	Wt	July	27	1966	66	453
Jurner, Winson B. et al	Walker Dev. Co. of Miss, Inc.	Lease	July	28	1966	66	465
Jurner, Winson B. et al	" " " " "	Lease	July	28	1966	66	466
Jarnocent, Oscar C. et al	Pyramid Corp.	Lease	Aug	5	1966	66	511
Thornton J P et al	Berney L. Harrell	Wt	Aug	8	1966	66	487
Texas Gas Transmission Corp.	Mrs. Kate T. Phelps	Wt	Aug	8	1966	60	417
Jerry, Charles W. et al	Wallace E. Johnson, Inc.	Lease	Aug	9	1966	66	545
Turner, Thomas R. et ux	Mid-America Builders Co	Wt	Aug	12	1966	66	568
Lutas, Frank S. et al	John J. Capers, et al	Lease	Aug	16	1966	66	603
Thomason Junie M. et ux	Junie M. Thomason et ux	Wt	Aug	20	1966	66	613
Leadbry, Martha E.	Marion E. Ezell, et al	Lease	Aug	22	1966	67	11
Trusty, Henry Lewis	John William Trusty Jr. et ux	Wt.	Aug	22	1966	66	619
Jupman, Virginia R.	Walker Dev. Co. of Miss, Inc.	Lease	Aug	31	1966	67	42
Jupman, Virginia R.	" " " " "	Lease	Aug	31	1966	67	43
Jennison, Willie Glenn, et al	" " " " "	Lease	Aug	31	1966	67	44
Thornton, J.P. et al	James J. Husley, et ux	Wt	Sept	2	1966	67	64
Taylor, Curtis B. et ux	Nell Owen	Wt	Sept	16	1966	67	146
Tombs Billy J. et ux	Southern Savings & Loan Assn	Spec	Sept	19	1966	67	159
Jurner, Winson B.	Walker Dev. Co. of Miss, Inc.	Lease	Sept	23	1966	67	206
Texas Gas Trans Corp	J W Sanders	agreement	Sept	24	1966	60	439
Thompson Charles E.	L F Anderson	Wt	Sept	26	1966	67	210
Taylor, Arthur R. Jr.	Georg W. Wicks	Wt	Sept	26	1966	67	219
Texas Gas Trans Corp.	Regency Park Homes Inc	Lease	Sept	29	1966	60	441
Thornton James Marshall et ux	W. S. Furnia et ux	Wt	Sept	29	1966	67	238
Jennison, Allen Thomas, et al	Walker Dev. Co. of Miss, Inc.	Lease	Sept	29	1966	67	249
Town of Allice Branch	Mrs Evelyn Barber	Easement	Oct	6	1966	60	447
Thompson Betty R.	Ernest Perkins Jr et ux	Wt	Oct	6	1966	67	281

DeSOTO COUNTY, MISSISSIPPI

REVERSE

GRANTEE	GRANTOR	Nature of Instrument	Date of Filing Instrument			Recorded	
			Month	Day	Year	Book	Page
Taylor, Jack C. et al	Stanton Bennett	Est	Oct	11	1966	67	306
Thompson, Charles Edward	Stanley Wiggles	Est	Oct	19	1966	67	353
The Security Savings Bank	O. B. Taylor, J. Trustee	Trustee	Oct	19	1966	67	355
Tutor, J. W. et ux	Kenneth L. Heiman, et ux	Wt	Oct	21	1966	67	371
Thomas, Hugh W. et al	Rizzie Rose Gresh, et ux	Est	Nov	25	1966	67	513
Trosper, Otis E. et ux	Richard O. Neal	Wt	Dec	19	1966	67	621
Taylor Earle S. et ux	Andrew Gaudin, et ux	Wt	Dec	21	1966	68	13
The Baptist Memorial Hospital	Dobbs House ^{subst. Trust} Decatur, Ga	Wt	Dec	28	1966	68	7
1967.							
Jolly, Milton et al	Regency Park Home, Inc	Est	Jan	10	1967	68	87
Lipton J.R. Jr et al	Harry J. Wheeler et al	Wt	Jan	14	1967	68	113
The Edwards Lodge	John H. Estelkin, et al	Est	Jan	23	1967	68	153
Tutor J.W. et ux	Kenneth L. Heiman et ux	Wt	Jan	26	1967	68	171
Talley, W.O. et al	James S. Livingston, et ux	Wt	Feb	7	1967	68	237
Late, Henry W., et al	Walker Dev. Co. of Miss.	Wt	Feb	23	1967	68	316
Void Southern Sav. Loan Ass.	Arthur E. Higgins	Trustee	Mar	2	1967		void
Thomas, William M.	Sued Bros. et al	Est	Mar	7	1967	68	398
Lipton James P.	Robert Ehea et ux	Wt	Mar	7	1967	68	416
Texas Gas Trans. Corp.	Martin & Herring, Inc.	Wt	Mar	9	1967	60	554
Truica, County Bank	R L Sullivan et al	Wt	Mar	11	1967	68	453
Tubbs, Ira Virgil, et ux	Mid-America Builders, Inc	Wt	Mar	13	1967	68	452
Tenchey, Drew S. et al	Jennius H. Lacey, et al	Est	Mar	14	1967	68	472
Tony Hernandez	EM Hatcher	Wt	Mar	22	1967	60	564
Turman R.E.	Manson Price et al	Wt	April	1	1967	68	603
Turt, John B. et al	John C. Stovall	Est	Apr	4	1967	68	621
Tucker, Gray J. et al	Robert W. Tule, et al	Wt	Apr	4	1967	68	620
Town of Hernando	C. D. William, et al	Wt	Apr	4	1967	60	566
Queen, Carroll C. et al	J. C. Trickett, et al	Wt	Apr	13	1967	69	28
The Savings Bank of Utica	Bob Singleton, Successor	Trustee	May	2	1967	69	136
Taylor Jennie D. et ux	Lucius Robbins, et ux	Wt	May	2	1967	69	140
Tosh John William et ux	Walker Dev. Co. of Miss Inc	Wt	May	9	1967	69	217
Turman James R. et ux	Eddie Warren Robson	Wt	May	16	1967	69	261
The Savings Bank of Utica	Soc'y of Housing & Urban Dev.	Wt	May	19	1967		void
Texas Gas Transmission Corp.	Ralph Criss Armstrong	Wt	May	31	1967	60	589
Texas Gas Transmission Corp.	Mae Burdett	"	May	31	1967	60	591
Texas Gas Transmission Corp.	Richard Thomas Cobb, et ux	"	May	31	1967	60	593
" " " "	Frank White Houston, Jr. et ux	"	May	31	1967	60	595
" " " "	Donald G. Jackson, et ux	"	May	31	1967	60	599
" " " "	Jack W. Jones, et ux	"	May	31	1967	60	597
" " " "	Walter B. McDaniel	"	May	31	1967	60	603
" " " "	James Lys McIntyre, et ux	"	May	31	1967	60	601
" " " "	Arthur C. Parkan, et ux	"	May	31	1967	60	605

DeSOTO COUNTY, MISSISSIPPI

REVERSE

GRANTEE	GRANTOR	Nature of Instrument	Date of Filing Instrument			Recorded	
			Month	Day	Year	Book	Page
Texas Gas Transmission Corp	Abraham Hoffman, et al	Agreement of Sale	May	31	1967	60	607
Texas Gas Transmission Corp	William J. Smothers	"	May	31	1967	60	609
Tranium H. R.	Herbert L. Werner et ux	wt	May	31	1967	69	317
Tacey, Thelma B.	Clayton B. Tacey et al	wt	June	13	1967	69	420
Texas Gas Transmission Corp.	Southaven Church of Christ	Agreement of Sale	June	14	1967	60	621
John of Olive Branch	J. M. Allen	Cash and Cont.	June	14	1967	60	613
Shempen Johnny et ux	R. W. Dickerson et ux	wt	June	14	1967	69	436
Tacey, Clayton M.	Thelma B. Tacey et al	wt	June	15	1967	69	443
Tosh Woodrow W. et ux	Walker Dev. Co. of Miss	wt	June	16	1967	69	453
Jerry, Fred H. et ux	Walker Dev. Co. of Miss Inc	wt	June	19	1967	69	483
Jate, John Edward	Maggie J. Jate, et al	Deed	June	21	1967	69	502
Jate, Maggie J.	John Edward Jate, et al	Deed	June	21	1967	69	499
Texas Gas Trans. Corp.	Allied Investment Co.	wt	June	28	1967	60	623
" " " "	DeSoto Utilities	"	June	28	1967	60	625
" " " "	DeSoto County Board of Educ	"	June	28	1967	60	627
" " " "	Mid-American Builders	"	June	28	1967	60	629
" " " "	Southaven Land Co. Inc	"	June	28	1967	60	631
Turner, Bobby D. et al	Walker Dev. Co. of Miss, Inc	wt	July	3	1967	69	579
The Hernando Bank	W. I. La Rue	wt	July	5	1967	69	596
Merica County Bank	R. S. Sullivan, et al	Deed	July	6	1967	69	605
Taylor Donald Ray et ux	W. J. Childers et ux	wt	July	8	1967	69	613
Texas Gas Transmission Corp.	R. & W. Corp.	Agreement of Sale	July	10	1967	70	1
Jidwell, Kelly B. et ux	Wallace E. Johnson, Inc	wt	July	10	1967	69	618
Tranium Lem O. et ux	Walker Dev. Co. of Miss	wt	July	10	1967	71	12
Thomas Mattie Glenn	Mid-America Builders Inc	wt	July	11	1967	71	15
Trusty Henry Lewis	Pyramid Corp.	wt	July	12	1967	71	21
Shempen Rupert L.	Lester R. Darling	wt	July	13	1967	71	37
Jones Robert W. et ux	Wallace E. Johnson, Inc.	wt	July	20	1967	71	107
Turpin Leon Richard et ux	Louise L. Ward et ux	wt	July	21	1967	71	121
Thomas Cecil A et ux	Walker Dev. Co. of Miss	wt	July	24	1967	71	135
Shrest H. J. et ux	Secretary of Housing Urban Dev	wt	Aug	7	1967	71	253
Robert William H. et ux	Walker Dev. Co. of Miss	wt	Aug	9	1967	71	266
Texas Gas Trans. Corp.	The Great Cypress Corp.	Agreement	Aug	10	1967	70	32
" " " "	Robert L. Knox	"	Aug	10	1967	70	30
" " " "	"	"	Aug	10	1967		
Tatum, Lawrence A.	Wallace E. Johnson, Inc	wt	Aug	14	1967	71	289
Taylor Clarence V. et ux	Walker Dev. Co. of Miss	wt	Aug	14	1967	71	301
Taylor John H. et ux	Walker Dev. Co. of Miss	wt	Aug	14	1967	71	302
Fyler Cyrus Wade et ux	Mary Elma Mae Muller	wt	Aug	14	1967	71	305
Shweatt, David J.	E. E. Shweatt, et ux	wt	Aug	16	1967	71	325
Tosh, Woodrow W. et ux	Mary J. Green, et ux	wt	Aug	23	1967	71	372
Trusty, E. W. et ux	E. E. Trusty, et ux	wt	Aug	29	1967	71	425
Tucker, Leonard B. et ux	Charles W. Lewis	wt	Aug	30	1967	71	453

DeSOTO COUNTY, MISSISSIPPI

REVERSE

2046-TOM L. KETCHING CO., NATCHEZ

GRANTEE	GRANTOR	Nature of Instrument	Date of Filing Instrument			RECORDED	
			Month	Day	Year	Book	Page
Shreath, James L. et ux	Josh Collins, et ux	wt	Aug	30	1967	71	454
Jurren, Carol C. et ux	J. W. Cartwright, et ux	wt	Sept	1	1967	71	467
Turpin, A. P. et ux	William T. Youngblood et ux	wt	Sept	6	1967	71	490
<i>2nd Alabama Miss. Conference Comm. of 7th Day Adventists</i>	Ernest J. Dyer, et ux	wt	Sept	7	1967	71	492
The Farmers Bank	Lee V. Hair & Co. Trustees	wt	Sept	11	1967	71	509
Shames Robert Henry	Maurice Foster et ux	wt	Sept	15	1967	71	541
Sipton James P.	Margaret Josephine Mitchell Hattie	wt	Sept	16	1967	71	553
Thompson James West	Mid-America Builders Inc	wt	Sept	21	1967	71	586
Tunn Joseph R. et ux	Margaret M. Utterboeck	wt	Sept	23	1967	71	606
Talley Lloyd A. et ux	Eddie Warren Johnson	wt	Sept	28	1967	72	25
Teat James L. 1st et ux	Martine F. Richardson	wt	Sept	30	1967	72	37
Texas Gas Trans. Corp.	Southaven Land Co. Inc.	wt	Oct	2	1967	70	63
Tyson, Dave, et ux	Lee McCraven, et ux	wt	Oct	4	1967	72	83
Void The First Nat. Bank of Memphis	D. E. Armistead						Void
Thweatt, David G.	E. E. Thweatt, et ux	wt	Oct	16	1967	72	135
Thompson, Dolly Sr.	Robert E. Ferguson, et ux	wt	Oct	17	1967	72	151
Zehner, Lewis W. et ux	Jesse Adair Fleming, et ux	wt	Oct	19	1967	72	164
Taylor, John J. et ux	Mathie Boyer	wt	Oct	23	1967	72	183
Turner, Coy B. et ux	N. L. Nail, et ux	wt	Nov	3	1967	72	274
The Savings Bank of Utica	Charles A. Smith Exec Trustee	wt	Nov	20	1967	72	369
Tuttle James Robert et ux	Wallace E. Johnson Inc	wt	Nov	30	1967	72	456
Talmer Dennis et ux	J. B. Talmer et ux	wt	Nov	30	1967	72	454
Texas Gas Trans. Corp.	James B. Paynter et ux	wt	Dec	2	1967	70	101
Thorne, Randolph A.	Carl E. Hudson	wt	Dec	15	1967	72	554
Talmer Dennis et ux	J. B. Talmer et ux	wt	Dec	21	1967	72	612
Tyer Paul H. et ux	Billy Joe Waise et ux	wt	Dec	21	1967	72	613
Tash, John W. et ux	Barbara S. Sable	wt	Dec	20	1967		

DeSOTO COUNTY, MISSISSIPPI

REVERSE

GRANTEE	GRANTOR	Nature of Instrument	Date of Filing Instrument			RECORDED	
			Month	Day	Year	Book	Page
	1968						
Lunner, Wilburn A. et ux	P. H. Keating, et al	WTD	Jan	2	1968	73	157
Thweatt, Dave J.	Hollis H. Burns, et ux	wt	Jan	3	1968	73	50
Taylor, Edward E., et ux	Wallace E. Johnson, Jr.	wt	Jan	12	1968	73	120
Turnman, Ray	Allen E. Duff, et ux	wt	Jan	20	1968	73	169
Turner, Herbert E., Sr.	Fred O. Barnes, et ux	wt	Feb	5	1968	73	255
Turnman, R. E. et al	A. S. Hudspeth, et ux	wt	Feb	5	1968	73	256
The Southland Employees Trust	Kwik-Check Realty Co., Inc.	wt	Feb	9	1968	73	288
Teas, O. E. et ux	Ronald W. Hawks, et ux	wt	Feb	10	1968	73	291
Tatum, Wiley, et ux	Edwin T. Adams, et ux	wt	Feb	27	1968	73	393
Teague, Davis E., et ux	Robert R. Simmons, et ux	wt	Feb	28	1968	73	394
Thompson, Charles E.	Cordova Sand & Gravel Co.	wt	March	12	1968	73	455
Taylor, Gerald, et ux	Walter L. Lovelace, et ux	wt	March	10	1968	73	477
Tack, Robert S., et ux	Andrew S. Marshall, Jr., et ux	wt	March	16	1968	73	488
Talbot, S. S., et ux	Sybra Daily	wt	March	18	1968	73	493
Talbot, S. S., et ux	Sam C. Wolfe, et ux	wt	March	18	1968	73	495
Thompson, Lawrence S., et ux	John Harrell, Jr., et ux	wt	March	21	1968	73	521
T. & S. Enterprises, Inc.	Irvn F. Trevathan, et ux	wt	March	23	1968	73	531
Taylor, Chris A., et ux	Stanley S. Wenders, et al	wt	Mar	25	1968	73	550
Tipton, Jr., James P., et ux	John Lawson True, et ux	wt	Apr	4	1968	73	617
Tollison, Robert	Roland D. Syms, et ux	wt	April	16	1968	74	37
Henny Peyton Tipton	C. C. Gillespie	wt	April	22	1968	74	59
Taylor, Houston Oreal	M. C. Kleinfeldt, et ux	wt	Apr	26	1968	74	82
Thornton Steven J. et ux	Associated Business Corp	wt	May	3	1968	74	138
Thom, Edward S.	Sam R. Reid, et ux	wt	May	11	1968	74	217
Town of Olive Branch	W. M. Maxwell, et ux	wt save enst	May	17	1968	70	229
Thompson, Marilyn Black, et ux	Martha W. Wallace	wt	May	21	1968	74	311
Trustees of the Diocese of Miss.	Carey E. Glover, et ux	wt	May	28	1968	74	348
Tucker, William J. et al	Wabkem Dev. Co. of Miss Inc.	wt	May	31	1968	74	381
Tipton, Henry Clayburn, et ux	H. P. Tipton, et ux	wt deced est	June	1	1968	74	383
Todd, Virginia P.	Wabkem Dev. Co. of Miss Inc.	wt	June	7	1968	74	424
Terry, William E. et ux	Eddie Warren Dodson	wt	June	11	1968	74	451
Tate, Frank, et ux	Eugene Lackland, et ux	wt	June	17	1968	74	473
Void	Tom Wilson	wt void	June	24	1968	void	
Thornhill, Joe Louis	Jessie McCallum	wt	June	21	1968	74	498
Taylor, Jimmy Allen, et ux	Sacresetter Homes, Inc.	wt	June	21	1968	74	495
Fred E. Mrs. Lawrence A. Jr.	Stanley L. Lubbs, et ux	wt	June	21	1968	74	523
Taylor, Wilbur J. et al	Wabkem Dev. Co. of Miss Inc.	wt	July	1	1968	74	572
Thornton, Robert M. et ux	Margolin Bros. Supply Co.	wt	July	5	1968	74	604
The Williamsburgh Savings Bank	Carlos P. Smith, Successor Trustee	wt Trustee deced	July	10	1968	74	642
Tyler, Jr., Maurice F., et ux	R. A. Alentans, et ux	wt	July	11	1968	75	9
Tomlin, Richard Seth	Wallace E. Johnson, Jr.	wt	July	12	1968	75	121

DeSOTO COUNTY, MISSISSIPPI

REVERSE

GENERAL RECORD 40-2480

L	GRANTEE	GRANTOR	Nature of Instrument	Date of Filing Instrument			RECORDED	
				Month	Day	Year	Book	Page
	Tanner, Oswald Barvin, et ux	Stanley S. Wender, et al	wt	July	19	1968	75	99
	Tutor, Noah D. et ux	John W. Holey, et ux	wt	July	25	1968	75	144
	Tate, Edgar S. et al	Nancy Development Corp	wt	July	25	1968	75	153
	Thomas, Jr., Allie M. et ux	Jessie Howell, Inc.	wt	July	26	1968	75	176
	Tomlinson, Clarence, J., et ux	Walker Dev. Co. of Miss, Inc.	wt	July	29	1968	75	202
	Town of Olive Branch	Williard B. Williams, et al	Eastment	Aug	21	1968	70	277
	Trevathan, Irvin, et al	Walker Dev. Co. of Miss, Inc.	wt	Aug	2	1968	75	242
	Thompson, Alonzo, et ux	Leamer Thompson	wt	Aug	9	1968	75	293
	Thuratt, Lettye E.	William Merritt Dunbar, et ux	wt	Aug	14	1968	75	336
	Tapp, Jr. Willie, et ux	Wallace E. Johnson, Inc.	wt	Aug	15	1968	75	339
	Taylor, Ellis Eugene, et ux	Stanley S. Wender, et al	wt	Aug	17	1968	75	369
	Tipton, Nell M.	James P. Tipton	wt	Aug	19	1968	75	367
	Tuttle, James Robert, et ux	East A Builders, Inc.	wt	Aug	19	1968	75	370
	Twee, Henry Eliza et ux	Paceotto Homes, Inc.	wt	Aug	22	1968	75	418
	Todd, Hortense	W. E. Wilroy Jr. Subol. Trustee	Special Deed	Sept	3	1968	75	488
	Tunnell Robert Day, et ux	Clyde Richardson, et ux	wt	Sept.	9	1968	75	527
	Tate, Frank, et ux	Eugene Sackland, et ux	wt	Sept.	10	1968	75	529
	Tritt, Johnny Lee, et ux	R. W. Dickerson, et ux	wt	Sept	16	1968	75	579
	Tuberville, Betty A. et ux	Billy Wayne Tuberville	wt	Sept.	23	1968	76	9
	Tables, William W. et ux	Alda G. Craker, et ux	wt	Sept	23	1968	76	11
	Tipton, James P.	Mrs Daisy Louise Scott	wt	Sept	25	1968	76	37
	Thomas, Jr. Elmer J., et ux	James Sindy et al	wt	Sept.	26	1968	76	46
	The Secretary of Housing and Urban Dev.	Colonial Savings & Loan Assn.	Special wt	Sept.	26	1968	76	75
	Turner, Wallace Graydon Jr.	Margolin Bros. Supply Co	wt	Sept	30	1968	76	74
	Tunnell, John Robert	Walker Dev. Co. of Miss, Inc.	wt	Oct	7	1968	76	127
	Tilton, Thomas W., et ux	Cecelia M. Jordan	wt	Oct.	14	1968	76	181
	Thornton, Guilford J.	H. C. Thompson	wt	Oct	18	1968	76	209
	Todd, David Leroy, et ux	M. C. Kleinfelt, et ux	wt	Oct	23	1968	76	252
	Thomas, Randolph A.	Barney Ray Riley, et al	wt	Oct	23	1968	76	254
	Todd, Hortense, et ux	E. Williams, et ux	wt	Oct	30	1968	76	321
	Taylor, Janet Ruth	Donald Ray Taylor, et al	wt	Oct	29	1968	76	297
	Trusty, H. S.	Byramid Corporation	wt	Nov.	4	1968	76	365
	Tully, Richard O. et ux	James W. Goodman, et ux	wt	Nov	20	1968	76	469
	Thompson, Charles	Arthur E. Huggins, Subol. Trustee	Trustee Deed	Nov	22	1968	76	465
	The Fernando Bank	William S. Lane, sub. trustee	Trustee Deed	Nov.	30	1968	76	529
	Thetford, Curmie B. et al	Walker Dev. Co. of Miss, Inc.	wt	Dec.	2	1968	76	544
	Thetford, Walter R. et al	Walker Dev. Co. of Miss, Inc.	wt	Dec.	2	1968	76	543
	Tice, Jerry L. et ux	Bowman Homes, Inc.	wt	Dec.	13	1968	76	626
	Tatum, Aug H., et ux	Martin & Thoring, Inc.	wt	Dec.	13	1968	76	633
	Tipton, Nell M.	James P. Tipton	wt	Dec.	18	1968	77	17
	" " "	" " "	wt	Dec.	18	1968	77	19
	" " "	" " "	wt	Dec.	18	1968	77	21
	Tipton, James P.	Nell M. Tipton	wt	Dec.	18	1968	77	23

DeSOTO COUNTY, MISSISSIPPI

REVERSE

GRANTEE	GRANTOR	Nature of Instrument	Date of Filing Instrument			RECORDED	
			Month	Day	Year	Book	Page
Tyer, Wilson E. et ux	Floyd A. Hatcher, et al	wt	Dec.	19	1968	77	31
Threath, E.E. et ux	David F. Threath	wt	Dec.	19	1968	77	27
Liggle, James Wallace Jr. et ux	Mrs. Kleinfeldt et ux	wt	Dec.	18	1968	77	34
Thomas, Jack S. et ux	Castle Builders, Inc.	wt	Dec.	21	1968	77	47
Jabo, Noel E. et ux	Wallace E. Johnson, Jr.	wt	Dec.	30	1968	77	82
1969							
Thomson, Howard	James Bonner	wt	Jan.	3	1969	77	108
Tornado Construction, Inc.	United Municipal Invest. Co.	wt	Jan.	3	1969	77	111
Trim, Arthur E. et ux	M.C. Kleinfeldt et ux	wt	Jan.	10	1969	77	161
Treter, Harry D. et ux	Frank E. Pitts Jr. et ux	wt	Jan.	15	1969	77	185
Loombs, Milton	Charles J. Britt, et ux	wt	Jan.	25	1969	77	277
Tipton, James P. Jr.	James P. Tipton, Sr.	wt	Jan.	28	1969	77	315
Taylor, Barbara Ann, et ux	Mrs. Lillian B. Jenkins	wt	Jan.	30	1969	77	333
Townsend, Ralph, et ux	Gerald M. Golyg, et ux	wt	Jan.	31	1969	77	389
Tucker, William M. et ux	Castle Builders, Inc.	wt	Feb.	1	1969	77	352
Thomas, Patrick J. et ux	Wallace E. Johnson, Jr.	wt	Feb.	14	1969	77	433
Tilson, H. F.	H. D. Mc Carver, et ux	wt	Feb.	20	1969	77	484
Touche, Tom, Allen F. et ux	Walton Dev. Co of Min. Inc.	wt	Feb.	26	1969	77	534
Thompson, Charles E. et ux	Arthur C. Wade, et ux	Deed	March	6	1969	77	571
Trunkline Gas Co.	B. H. McKinney, et ux	wt	March	10	1969	70	423
Townsend, Vernon E. et ux	Mrs. Maybell M. Sing	wt	March	8	1969	77	597
Texas Gas Transmission Co.	Herman Koehler, et ux	wt	March	17	1969	70	427
Toole, James Lewis, et ux	Robert E. Agner, et al	wt	March	21	1969	78	64
Taylor, Albert M., et ux	J. E. Murphy	wt	March	24	1969	78	70
Trunkline Gas Co.	Frank D. Acree, et ux	wt	March	31	1969	70	430
Treadway, Daniel V. et ux	Jessie Mc Callum	wt	March	31	1969	78	142
Hopkins, Michael S. et ux	Ronald S. Taylor, et ux	wt	April	1	1969	78	155
Turman, Prentiss H. et ux	Joseph E. Lauderdale	wt	April	5	1969	78	198
Texas Gas Transmission Co.	Maie Birchett	Agreement	April	22	1969	70	475
" " "	Jackie W. Brumley, et ux	Agreement	April	22	1969	70	477
" " "	Charles B. Biggs, et ux	"	April	22	1969	70	479
" " "	William Richard Salow Jr. et ux	"	April	22	1969	70	481
" " "	Thomas E. Barnett Sr, et ux	"	April	22	1969	70	483
" " "	Guy A. Braswell, et ux	"	April	22	1969	70	485
" " "	Gary W. Clements, et ux	"	April	22	1969	70	487
" " "	Turman Arvil Campos, et ux	"	April	22	1969	70	489
" " "	Loyce L. Childers, et ux	"	April	22	1969	70	491
" " "	Robert Andrew Craven, et ux	"	April	22	1969	70	493
" " "	Ulysses S. Dickens, et ux	"	April	22	1969	70	495
" " "	Hubert E. Dickson, et ux	"	April	22	1969	70	497
" " "	Warren L. Easley, et ux	"	April	22	1969	70	499
" " "	Jerry W. Easley, et ux	"	April	22	1969	70	501

DeSOTO COUNTY, MISSISSIPPI

REVERSE

PERMIT. MERIDIAN 42-340

GRANTEE	GRANTOR	Nature of Instrument	Date of Filing Instrument			RECORDED	
			Month	Day	Year	Book	Page
Texas Gas Transmission Corp.	Marvin E. Jugway, et al	Agreement	April	22	1969	70	503
"	Donald W. Gill, et al	"	Apr.	22	1969	70	505
"	Billy W. Garris, et al	"	Apr.	22	1969	70	507
"	Willard O. Hailley, et al	"	Apr.	22	1969	70	509
"	David DeWayne James, et al	"	Apr.	22	1969	70	511
"	Jimmie Nolen Kane, et al	"	Apr.	22	1969	70	513
"	Franklin C. Lowe, et al	"	Apr.	22	1969	70	515
"	Donald R. Lucas, et al	"	Apr.	22	1969	70	517
"	George O. Mayfield, et al	"	Apr.	22	1969	70	519
"	Monte A. Morgan, et al	"	Apr.	22	1969	70	521
"	Jeanette N. Moore	"	Apr.	22	1969	70	523
"	Charles M. McAllister, et al	"	Apr.	22	1969	70	525
"	James R. McGoogill, et al	"	Apr.	22	1969	70	527
"	Luther M. Nolen, et al	"	Apr.	22	1969	70	529
"	Charlie E. Parsons, et al	"	Apr.	22	1969	70	531
"	Ray Pittman, et al	"	Apr.	22	1969	70	533
"	James A. Pittman, et al	"	Apr.	22	1969	70	535
"	William Eugene Peeres, et al	"	Apr.	22	1969	70	537
"	Mary Helen Rowland	"	Apr.	22	1969	70	539
"	Wilburn Allen Russell, et al	"	Apr.	22	1969	70	541
"	Harold L. Stark, et al	"	Apr.	22	1969	70	543
"	William J. Swothers, et al	"	Apr.	22	1969	70	545
"	Everett E. Shelton, et al	"	Apr.	22	1969	70	547
"	Louis Thomas Stevens, et al	"	Apr.	22	1969	70	549
"	James O. Simpson, et al	"	Apr.	22	1969	70	551
"	Robert Thomas Swift, et al	"	Apr.	22	1969	70	553
"	Eugene Dale Smith, et al	"	Apr.	22	1969	70	555
"	James George Sisson Jr.	"	Apr.	22	1969	70	557
"	David C. Sommer, et al	"	Apr.	22	1969	70	559
"	Claude E. Taylor, Jr. et al	"	Apr.	22	1969	70	561
"	Bobby D. Talley, et al	"	Apr.	22	1969	70	563
"	Albert Kimbrough Taylor, Jr. et al	"	Apr.	22	1969	70	565
"	Jack Lawrence Taylor, et al	"	Apr.	22	1969	70	567
"	Charles A. Veasey, et al	"	Apr.	22	1969	70	569
"	Verlon Wright, et al	"	Apr.	22	1969	70	571
"	Loyd S. Watkins, et al	Agreement	Apr.	22	1969	70	573
"	Melvin D. Wilson, et al	"	Apr.	22	1969	70	575
"	George Ash Whitten, et al	"	Apr.	22	1969	70	577
"	Billy R. Wiseman, et al	"	Apr.	22	1969	70	579
"	James H. Wooley, et al	"	Apr.	22	1969	70	581
"	Billy W. Wilder, et al	"	Apr.	22	1969	70	583
"	Charles D. Young, et al	"	Apr.	22	1969	70	585
"	Douglas Seed Co., Inc.	Agreement	April	26	1969	70	599

DeSOTO COUNTY, MISSISSIPPI

REVERSE

GRANTEE	GRANTOR	Nature of Instrument	Date of Filing Instrument			RECORDED	
			Month	Day	Year	Book	Page
Texas Gas Transmission Corp.	Charles J. Harrell, Jr., et ux	Agreement	April	26	1969	70	589
" " " "	Arthur E. Huggins, et al	"	April	26	1969	70	587
" " " "	Lowell Willard Lawrence, et ux	"	April	26	1969	70	591
" " " "	Walter B. McDaniel, et ux	"	April	26	1969	70	593
" " " "	Dorritann Junior Chamber of Commerce	"	April	26	1969	70	595
" " " "	Troy Lee Wolveston, et ux	"	April	26	1969	70	597
Tidmore Leonard R., et ux	Jessie Wallace, et ux	wt	April	28	1969	78	365
Jellett, George, et ux	Southern Realty Co Inc	wt	April	23	1969	78	340
Thornston, Howard	James Bohor	wt	May	5	1969	78	415
Texas Gas Transmission Corp.	J. C. Cain, et ux	Agreement	May	5	1969	70	609
" " " "	Southaven Presbyterian Church	"	May	5	1969	70	609
" " " "	Southaven Church of Christ	"	May	5	1969	70	611
" " " "	Arthur C. Parkam, et ux	"	May	5	1969	70	613
Jones L. G. et ux	Joe Brehear	Wt	May	6	1969	78	444
Threlkeld, Robert E. et ux	James S. Matthew, et ux	wt	May	10	1969	78	476
Tyler, Maurice F. Jr.	Melvin D. Sanders, et ux	wt	May	12	1969	78	487
Texas Gas Transmission Corp.	Edith J. Shannon, et ux	Agreement	May	15	1969	70	616
Tribble, Frank E. et ux	Walker Dev. Co of Miss Inc	wt	May	15	1969	78	520
Texas Gas Transmission Corp.	Aloder Corp.	Agreement	May	16	1969	70	625
Texas Gas Transmission Corp.	Robert L. Huex, et ux	"	May	16	1969	70	619
" " " "	Southaven Land Co. Inc.	"	May	16	1969	70	621
" " " "	Southaven Land Co. Inc.	"	May	16	1969	70	623
Tyler, James Robert, et ux	Bacusetta Home, Inc.	wt	May	16	1969	78	533
Trusty, Jimmy L.	William D. Halton, et ux	wt	May	20	1969	78	549
Thompson, William P., et ux	Walker Dev. Co of Miss, Inc.	wt	May	23	1969	78	595
Texas Gas Transmission Corp.	Inez A. Painter	Agreement	May	24	1969	80	1
Taylor, Lee, et ux	Clayce O. Kromel, et ux	wt	May	24	1969	78	598
Turner, Louie S. Sr.	James B. Bassell, et ux	wt	May	28	1969	78	615
Taylor, Merwin Joseph, et ux	Martin Herring, Inc.	wt	May	30	1969	78	636
Traimum, Harry Richard, et ux	K. R. Traimum	wt	June	4	1969	79	2
Texas Gas Transmission Corp.	H. S. Davis, et ux	Agreement	June	6	1969	80	24
Texas Gas Transmission Corp.	H. S. Davis, et ux	"	June	6	1969	80	29
Texas Gas Transmission Corp.	Arena A. Calvi et ux	Agreement	June	9	1969	80	33
" " " "	H. S. Davis, et ux	"	June	8	1969	80	31
" " " "	H. S. Davis, et ux	"	June	6	1969	80	32
Taylor, Edward Andrew	Walker Dev. Co of Miss Inc	wt	June	11	1969	79	90
Taylor, John H., et ux	Walker Dev. Co of Miss Inc	wt	June	11	1969	79	91
Temple, E. L., et ux	Southern Land Co.	wt	June	12	1969	79	97
Tipton James R.	Mary W. Johnson et ux	wt	June	14	1969	79	128
Trustees of the Divorce of Miss	J. J. Burke Sr. et ux	wt	June	16	1969	79	141
Thornston, Percy L.	Harold W. Beckett	wt	June	18	1969	79	167
Thweatt, Donald E. et ux	Walker Dev. Co of Miss Inc	wt	June	24	1969	79	223
Texas Gas Trans. Corp.	Morris H. Donaldson et ux	Agreement	July	7	1969	80	63

DeSOTO COUNTY, MISSISSIPPI

REVERSE

GRANTEE	GRANTOR	Nature of Instrument	Date of Filing Instrument			RECORDED	
			Month	Day	Year	Book	Page
Texas Gas Trans. Corp.	The Great Cypress Corp.	lease	July	7	1969	80	68
" " " "	" " " "	lease	July	7	1969	80	70
Gretter Donald L. et ux	Walter Duv. Co. of Miss	wt	July	8	1969	79	328
Greene, Jerry et ux	J. D. Riley Jr. et ux	wt	July	11	1969	79	389
Taylor, Betty Ann, et al	Walter Duv. Co. of Miss, Inc.	wt	July	18	1969	79	437
Texas Gas Transmission Corp.	DeSoto County Board of Education	agmt	July	22	1969	80	73
Turpen, A. P. et ux	A. P. Turpen, et ux	wt	July	22	1969	79	459
Town of Olive Branch	Suey Winder	agmt	July	28	1969	80	75
Turner, J. W. et ux	Lloyd E. Campbell, et ux	wt	July	28	1969	79	509
Thompson, Frank Nelson, et ux	Martin + Herring	wt	July	29	1969	79	523
The Berger Center, Inc.	Sonell M. Milani, et ux	wt	July	31	1969	79	541
Texas Gas Transmission Corp.	R. W. Corp	agmt	Aug	4	1969	80	76
Turner, Gary L. et ux	James B. Hassell	wt	Aug	11	1969	79	628
Thomas, Jerry L. et ux	Martin + Herring	wt	Aug	11	1969	81	2
Trinity Water Co.	Walter Duv. Co. of Miss, Inc.	wt	Aug	16	1969	81	33
Tucker, Charles R. et ux	Stanley S. Wender, et al	wt	Aug	25	1969	81	97
Tines, James B. et ux	" " " "	wt	Aug	25	1969	81	98
Thomas, Perry W. et ux	Joseph Albert Shumaker, et ux	wt	Aug	28	1969	81	121
Franklin Gas Co.	James O. Rich, et ux	wt	Aug	28	1969	80	94
Towery, Truman, et ux	Castle Builders, Inc.	wt	Aug	30	1969	81	150
Threadway, Mrs Mary	Jalton Long, et ux	wt	Sept	19	1969	81	288
Turner, L. G. et ux	James K. Webster, et ux	wt	Sept	19	1969	81	291
Tanner, Hal W. Sr. et ux	James Linder, et ux	wt	Sept	25	1969	81	348
Turman, Billy Hal	Martin + Herring, Inc.	wt	Sept	26	1969	81	355
Tritt, Johnny Sen. et ux	R. W. Dickson, et ux	wt	Sept	27	1969	81	362
Texas Gas Transmission Corp.	Howard H. Brown, et ux	wt	Sept	29	1969	80	118
Thompson, Rupert L. et ux	Sandy Betty	wt	Oct.	1	1969	80	398
Thorne, William M. et ux	Glendon J. Jones, et ux	wt	Oct	10	1969	81	474
Traheim, K. R.	E. H. Clark Jr. et al	wt	Oct	28	1969	81	539
Texas Gas Transmission Corp.	B. D. Moyall, et al	wt	Oct.	27	1969	80	139
Todd, Ernest William, et ux	Stanley S. Wender, et al	wt	Oct.	31	1969	81	608
Trusty, James L. et ux	Pyramid Corp.	wt	Nov.	3	1969	81	612
Taylor, W. Thomas, et ux	Ramsey Cobb, et ux	wt	Nov	7	1969	82	35
Town, James, et ux	Nick J. Nail	wt	Nov.	8	1969	82	43
Trusty, William E. et ux	Charles Edward Henderson, et ux	wt	Nov	12	1969	82	57
Taunton, Lewis A. et ux	James O. May	wt	Nov	13	1969	82	59
The Town of Olive Branch	Caroma, Inc.	wt	Nov	17	1969	82	84
Taylor, A. D. et ux	Lennie L. Hoone, et ux	wt	Nov.	18	1969	82	119
Thorne, Agatha L.	Stanley Winger, et ux	wt	Nov.	21	1969	82	148
Thomas, Selma	Susie Thomas, et al	wt	Dec	4	1969	82	211
Tuggle, Alfred, et ux	Leanel Thompson	wt	Dec.	15	1969	82	289
Tucker, Oliver S. et al	Mrs. Sarah D. E. et al	wt	Dec.	15	1969	82	300
Tabor, Robert A. et ux	Wallace E. Johnson, Inc.	wt	Dec.	17	1969	82	321

DeSOTO COUNTY, MISSISSIPPI

REVERSE

DEPARTMENT, REGISTRY 43-3402

GRANTEE	GRANTOR	Nature of Instrument	Date of Filing Instrument			RECORDED	
			Month	Day	Year	Book	Page
Thyfault, David D., et ux	Castle Builders, Inc.	wt	Dec.	29	1969	82	375
1970							
Thompson Earl W. et ux	James B. Hassell	wt	Jan	7	1970	82	490
Trulline Gas Company	Editt F. Shanna et al	Day	Jan	20	1970	80	212
Taylor, Ronald S., et ux	Rever & Williams, Inc.	wt	Jan	20	1970	82	523
Travetta, Irvin, et ux	Irvin Travetta, et al	wt	Jan	23	1970	82	543
Tracy, H.A.	Chastal Swindle	wt	Jan	27	1970		
Thomas, George S. et ux	Walker Dev. Co.	wt	Feb	7	1970	83	37
Templeton, Joe N. et ux	Reba M. Eidson	wt	Feb	10	1970	83	54
Tate, J.E. et ux	J. E. Tate	wt	Feb	10	1970	83	59
Templeton, Joe N. et ux	Don Paul Holson, et ux	wt	Feb	16	1970	83	87
Thompson, Elbert Gray	J.W. Edwards et ux	wt	Feb	16	1970	83	86
Turner, R. E. S. et al	Betty J. Wright	wt	Feb	26	1970	83	152
Trinkle, Delbert S. et ux	Edward K. Little, et ux	wt	Feb	26	1970	83	153
Templeton Joe N. et al	James Sinder, et al	wt	Feb	28	1970	83	170
Travis, Arthur S., et ux	Castle Builders, Inc.	wt	Feb	28	1970	83	171
Teasley, Thomas H. et ux	Michael E. Bozof	wt	Mar	9	1970	83	227
Tillman, Norman Edward et ux	Walker Development Co. of Miss	wt	Mar	9	1970	83	229
Trotter, Carl D. et ux	Stanley L. Wenders et al	wt	March	17	1970	83	258
Turner, Juanita W. June Sale	E. K. Little et ux	wt	March	17	1970	83	261
Thwaitt, Edward E. et ux	Charles Joseph Harris, et ux	wt	Mar	19	1970	83	279
Tanner, Suttie B. et ux	Willie Glenn Tanner et ux	wt	Mar	19	1970	83	272
Tyler, Louis E.	Walker Dev. Co. of Miss, Inc.	wt	Mar	19	1970	83	274
Tucker, Harold T., et ux	Billy Ray Crowder, et ux	wt	Mar	21	1970	83	298
Towls of Olive Branch	Robert Carter et ux	Exam	April	2	1970	83	223
" " " "	J. A. Doddridge Sr. et ux	Exam	April	2	1970	83	224
" " " "	Dr. E. L. Harris	Exam	April	9	1970	80	225
" " " "	Arthur Fulmer Jr	"	April	7	1970	80	227
Tyree, Jackie Glen, et ux	Wallace E. Johnson Jr.	wt	April	9	1970	83	445
Taylor, John H., et ux	Sorena W. Fort	wt	April	10	1970	83	453
Turner, Raymond Eugene et ux	Margaret T. Lyons et al	wt	April	10	1970	83	458
Tuff, Robert R. et ux	George Mack Siskelly, et ux	wt	April	13	1970	83	461
Thomas, Fred, et ux	Rodolphe Hayes, et ux	wt	April	13	1970	83	477
The Amanda Lodge ^{of Scotland} _{in America}	Clara M. Luttrell	Deed	April	15	1970	83	495
Thomas, Hugh Rogers et ux	Maurice Doyle Williams	wt	April	22	1970	83	555
Tommons, Roscoe S. et ux	John Miller, et ux	wt	April	28	1970	83	600
Taylor, Charley, Jr. et ux	Catherine S. Marshall et al	wt	April	28	1970	83	601
Teague, L. L. et ux	Walter V. Hopper, et ux	wt	April	29	1970	84	1
Teasley, Walter Mintz, Jr. et ux	Jon A. Rusa, et al	wt	May	11	1970	84	22
Talbert, Jack Kent, et ux	Martin & Hervey, Inc.	wt	May	11	1970	84	87
Teague, L. L. et ux	Walter V. Hopper, et ux	wt	May	18	1970	84	173
Tash, John W. et ux	Barbara Lake	wt	May	20	1970	84	202

DeSOTO COUNTY, MISSISSIPPI

REVERSE

GRANTEE	GRANTOR	Nature of Instrument	Date of Filing Instrument			RECORDED	
			Month	Day	Year	Book	Page
Tranum, H. R.	William B. Long	Deed	May	27	1970	84	233
Truitt, E. Cris	Stanley E. Wende et al	wt	June	8	1970	84	221
Thompson Johnny et al	George Baucum et al	wt	June	9	1970	80	317
The Philadelphia Savings Fund Society	National Mortgage Co.	Deed	June	9	1970		
The Tremont Savings Loan Assn	"	"	June	9	1970		See
"	"	"	June	9	1970		R/E
"	"	"	June	9	1970		R/E
"	"	"	June	9	1970		Trust
"	"	"	June	9	1970		Deed
"	"	"	June	9	1970		Book
Thompson, Allen C. et al	Cary Whithead	wt	June	10	1970	84	336
Troute, Brozie M.	Walker Dev. Co. of Miss. Inc.	wt	June	17	1970	84	389
Troute Brozie M.	"	wt	June	17	1970	84	393
Turner, Laura S. III et al	Joe Mattingly et al	wt	June	18	1970	84	405
Turman, Raymond Eugene et al	Margaret T. Lyons et al	wt	June	24	1970	84	519
Turner, Doyle W. et al	The Equitable Life Assurance	release	June	24	1970		See R/E
Taylor, Charles Douglas	Wallace E. Johnson, Jr.	wt	July	7	1970	84	622
Thraill, David L. et al	Wallace E. Johnson, Jr.	wt	July	7	1970	84	623
Tanner, Bill O. et al	Walker Dev. Co. of Miss. Inc.	wt	July	9	1970	84	663
Tatum, Wiley B. Jr. et al	James B. Russell	wt	July	10	1970	84	665
Tipton, J. R. et al	Donald B. Eddin et al	Deed claim	July	10	1970	84	670
Thompson, John William	Town of Hernando	certificate	July	13	1970	84	687
The Town of Olive Branch	Mrs. Clara Hays Mills et al	wt	July	15	1970	84	698
Taylor, William Frank	Martin Herring, Jr.	wt	July	15	1970	84	697
Thompson, Frank, et al	H. O. Jacoby	wt	July	15	1970	85	34
Thompson, Leo et al	Walker Dev. Co., Inc.	wt	July	23	1970	85	95
Temple, Louie, et al	Winford R. Good	wt	July	24	1970	85	116
Turpin, Stan Richard et al	John Ray Parnell et al	wt	July	28	1970	85	159
Tussell, John H. et al	Betty L. Jones	wt	July	28	1970	85	211
Taylor, Donald R. et al	Walker Dev. Co. of Miss. Inc.	wt	July	31	1970	85	185
Tyler, Thom Willis B. et al	James William, Inc.	wt	Aug	5	1970	85	241
Treasure, Lister, et al	James B. Russell	wt	Aug	6	1970	85	266
Tate, George W., et al	Velma L. Lillings	wt	Aug	11	1970	85	292
Tunt, Norma D.	W. M. Dunlap et al	Deed gift	Aug	14	1970	85	325
Tuwait, Clifford S. et al	John D. Vick	wt	Aug	14	1970	85	322
Tate, Tommy C., et al	Walker Dev. Co. of Miss. Inc.	wt	Aug	25	1970	85	405
Thompson, Rick, et al	Charles E. Hamer, et al	wt	Aug	28	1970	85	443
Turner, Herbert E. et al	G. Edward Draper, et al	wt	Sept	2	1970	85	478
Touche, Allen R. et al	W. J. Rutledge, et al	wt	Sept	2	1970	85	477
Tines, James, et al	Paul H. Stacy et al	wt	Sept	3	1970	85	522
Twenty First Century Constr. Co.	Harold Rex Spooker, et al	wt	Sept	4	1970	85	521

DeSOTO COUNTY, MISSISSIPPI

REVERSE

RECORD, MISSISSIPPI 43-2429

GRANTEE	GRANTOR	Nature of Instrument	Date of Filing Instrument			RECORDED	
			Month	Day	Year	Book	Page
Town of Olive Branch	J.A. Doddridge Sr. et al	Examined	Sept	8	1970	80	364
	J.D. Doddridge	"	Sept	8	1970	80	365
Jewney syndicate	DeSoto Land Development	WT	Sept	8	1970	85	545
Thompson, Joe E.	Mari On Lee Morton, et al	WT	Sept	9	1970	85	549
Jate, Laura B. Et. Vir.	George Rice	WT	Sept	14	1970	85	604
Jesse, Howard W., et al	Randy Development Co.	WT	Sept	14	1970	85	610
Thompson, Robert S. et al	William R. Co. g. mas	WT	Sept	14	1970	85	626
Jaylor, Dexter E. et al	Michael Weiss Homes	WT	Sept	15	1970	85	624
Tomme, Park E. et al	Hazel Thomas M. Cook	WT	Sept	18	1970	86	30
Juel, Jackie Ray, et al	Realty South, Inc	WT	Sept	18	1970	86	54
Thompson, Donald A., et al	W. S. Arthur, et al	WT	Sept	23	1970	86	74
Jean, Jr. Otis Raymond et al	James Linder, et al Trustee	WT	Sept	25	1970	86	102
Juell, Leo Belton, et al	Marshall G. Holmes, et al	WT	Sept	28	1970	86	107
Jindall, Dianne	Charles E. Williams, et al	WT	Oct	2	1970	86	143
Jucker, Clay Douglas, et al	Castle Builders, Inc	WT	Oct	5	1970	86	163
Thomas, Andrew, et al	Shannon S. Single et al	WT	Oct	9	1970	86	205
Juell, Leo Belton, et al	Marshall G. Holmes, et al	WT	Oct	13	1970	86	231
Jowbridge, Russell Lee	W.S. Moseley, et al	WT	Oct	12	1970	86	225
Thomas, William R. et al	Albertine McCarty Bldg	WT	Oct	14	1970	86	245
Jurace, James T., et al	James Linder et al trustee	WT	Oct	20	1970	86	292
Jaylor, Phillip S. et al	Betty Lee et al	WT	Oct	21	1970	86	306
Jipton, James P. Jr. et al	Floyd M. Fulmer, et al	WT	Oct	26	1970	86	329
The United States of America	Stanley Mills, Jr. et al	WT	Oct	27	1970	86	333
" " "	Clara Mills et al	WT	Oct	27	1970	86	335
" " "	Bennie Mills et al	WT	Oct	27	1970	86	337
" " "	Brona Mills et al	WT	Oct	27	1970	86	339
Japp, James Horace, et al	Frank A. Boyle, et al	WT	Nov	10	1970	86	441
Jenton, David L. et al	Michael Weiss, et al	WT	Nov	10	1970	86	447
Japp, James H. et al	Frank A. Boyle, et al	WT	Nov	12	1970	86	457
Jambon, Lewis F. et al	James O. May, et al	WT	Nov	12	1970	86	460
Jrammell, Melba Eugina	Martin & Herring Inc	WT	Nov	16	1970	86	481
Thompson, William Crane	William Clifton Herring, et al	WT	Nov	18	1970	86	497
Twenty 1st Century Const. Co.	Dorothy W. Farrell, et al	WT	Nov	20	1970	86	534
Jurner, Danny Gene, et al	James Linder, et al Trustee	WT	Nov	23	1970	86	546
Twenty 1st Century Const. Co.	DeSoto Development Corp.	WT	Dec.	2	1970	86	630
Twenty 1st Century Const. Co.	DeSoto Development Corp.	WT	Dec.	2	1970	86	631
Jerry, Polly Orr	Johnny D. Helley, et al	WT	Dec.	3	1970	86	644
Jathm, Edward H. et al	William S. Olden	WT	Dec.	4	1970	87	1
Jipton, James P. et al	E.E. Douglas, et al	WT	Dec.	4	1970	87	2
Jraves, Jackie A. et al	Martin & Herring Inc	WT	Dec.	11	1970	87	57
Twenty 1st Century Construction Co., Inc	Dorothy W. Farrell	WT	Dec.	14	1970	87	67
Jennell, John R. et al	Stanley S. Wender, et al	WT	Dec.	23	1970	87	142

DeSOTO COUNTY, MISSISSIPPI

REVERSE

GRANTEE	GRANTOR	Nature of Instrument	Date of Filing Instrument			RECORDED	
			Month	Day	Year	Book	Page
Jucker, Bernard J, et al	Imperial Homes, inc.	wt	Dec	28	1970	87	165
Thompson, William Gene	Marilyn Anita Thompson	Quit claim	Dec	30	1970	87	192
1971							
Town of Hernando	Desoto County School Board	Dedication	Jan	15	1971	87	325
Thompson, James H. et al	Jaine H. Maupin	wt	Jan	28	1971	87	453
Tepes, Inc.	Southern Land Co. inc.	wt	Feb	2	1971	87	501
Thompson, Bryan H., et al	James D. May, et al	wt	Feb	2	1971	87	497
Twenty 1st Century Const. Co.	Dorothy W. Farrell	wt	Feb	5	1971	87	539
Taylor, Patricia M.	Martin Herring inc	wt	Feb	8	1971	87	548
Thomas, Ray W., et al	Claude Caldwell Bldg. Corp.	wt	Feb	19	1971	87	625
Thompson, Charles E.	W. C. Gadd	wt	Feb	22	1971	87	631
Trusty, David L., et al	Imperial Homes inc.	wt	Feb	26	1971	88	42
Tucker, Dan, et al	Mrs Lola Harris	wt	Mar	6	1971	88	107
Taylor, Joseph E. et al	Stanley A. Yunda et al	wt	Mar	9	1971	88	130
Tashie Paul S et al	Milton Ray Young et al	wt	Mar	22	1971	88	224
Taylor, Ernest Eugene, et al	Willie A. Long et al	wt	Mar	24	1971	88	255
Tipton, James P.	John C. Evans et al	wt	Mar	31	1971	88	338
Tolar, James W.	Russell Ernest Hillert	wt	Mar	31	1971	88	333
Thomas, Joseph J. et al	Castle Builders, Inc.	wt	Apr	25	1971	88	349
Thompson, Benita Eugene	Castle Builders, Inc.	wt	Apr	7	1971	88	412
Twenty 1st Century Const. Co.	James J. Pace, et al	wt	Apr	7	1971	88	412
Tucker, Robert G. et al	E. J. Mann, et al	wt	Apr	13	1971	88	477
Tresser, Howard W. et al	Dancy Dev. Corp.	wt	Apr	19	1971	88	523
Tisdale, J. Stanley	Southaven Land Co.	wt	Apr	28	1971	88	638
Thompson, Billy J. et al	Grace L. Dalton	wt	Apr	28	1971	88	632
Turner, John E. et al	Michael Weiss Homes	wt	Apr	30	1971	89	26
Thompson, Gus, et al	Lena S. Summer	wt	May	5	1971	89	87
Trowsdale, David E.	Martin Herring Inc	wt	May	7	1971	89	138
Tatum, John P. et al	W. J. La Rue	wt	May	10	1971	89	151
Tyler, Maria Laine	Jack B. Johnson Land Co.	wt	May	12	1971	89	229
Taylor, Sammy Frank et al	Glover E. Womack et al	wt	May	19	1971	89	297
Thomas, Larry J. et al	Michael Weiss Homes	wt	May	22	1971	89	568
Timmer, Greg L. et al	Thomas Land Company, et al	wt	May	22	1971	89	413
Twenty 1st Century Const. Co.	Calvin C. Sessom, et al	wt	June	1	1971	89	430
Tatum, James S. et al	Chas. A. Mancum, et al	wt	June	2	1971	89	145
Thompson, George et al	Jackie A. Clonatz et al	wt	June	8	1971	89	624
Thorn, John E. et al	Wallace E. Johnson Inc	wt	June	8	1971	89	625
Tindler, Richard A. et al	Birda Clonatz inc.	wt	June	11	1971	89	671
J. L. M. Associates	Wang Dev. Corp.	wt	June	11	1971	89	677
Tipton, James P.	E. B. Laughlin et al	wt	June	11	1971	89	681
Standard, Betty C. et al	H. H. Johnson et al	wt	June	11	1971	89	665
Turner, Paul Clinton et al	John R. Merton et al	wt	June	15	1971	89	709

See 514

DeSOTO COUNTY, MISSISSIPPI

REVERSE

DEMENT, MERIDIAN 43-9480

GRANTEE	GRANTOR	Nature of Instrument	Date of Filing Instrument			RECORDED	
			Month	Day	Year	Book	Page
Thompson, Allen C. Associate	L. B. Brent	wt	June	22	1971	90	14
Tate, Joseph E. et al	W. L. Massey, et al	wt	June	22	1971	90	23
Thurman, Prentiss A et al	Thomas Corporation	wt	June	28	1971	90	88
Taylor, Tommy E. et al	W. C. Rochester, et al	wt	July	7	1971	90	199
Terrill, James L. et al	Vindex Kama, inc.	wt	July	6	1971	90	178
Thurman, Mildred A	Helta Invest. Co.	wt	July	6	1971	90	186
Tabor, Mildred A.	Stanley L. Wender et al	wt	July	12	1971	90	245
Tapp, Roger L., Sr. et al	Walburn Co.	wt	July	19	1971	90	417
The Town of Hernando	Charles Wilhite	wt	July	19	1971	90	422
Thomas, Lucille	J. W. Sanders	wt	July	27	1971	90	541
Tharp, Charles Rodney et al	Wallace E. Johnson Integrity	wt	July	30	1971	90	595
Thomas, J. L. et al	Stanley Wiggle Const. Co	wt	July	29	1971	90	612
Trece, David L.	Wallace Const. Co. of Miss	wt	Aug	3	1971	90	626
Taylor, Chas. A.	D. M. Anderson	wt	Aug	3	1971	90	637
Thomason, Henry A. et al	Greene & Phillips	wt	Aug	6	1971	90	654
Thompson, Charles E. et al	Virginia Berryman, et al	wt	Aug	13	1971	90	736
Taylor, James W. et al	William M. Curtis et al	wt	Aug	16	1971	91	18
Terney, Joseph Leo, Jr. et al	William H. Partee	wt	Aug	17	1971	91	36
The Town of Olive Branch	Underwood Glass Co.	wt	Aug	25	1971	80	655
Thompson, John Henry	G. W. McDugale, et al	wt	Aug	27	1971	91	152
Thurpin, Lem R. et al	Emmett M. Shepard et al	wt	Sept	13	1971	91	266
Thomas, Marvin L. et al	William E. Patton	wt	Sept	15	1971	91	306
Truck Line Bus Co.	Edith J. Shannon et al	wt	Sept	15	1971	100	3
Turner, J. M. et al	G. B. Langston, et al	wt	Oct	1	1971	91	507
Turner, David J. et al	G. B. Langston, et al	wt	Oct	5	1971	91	550
Thomas, Larry E. et al	Dwight Homes Sub. Inc.	wt	Oct	6	1971	91	560
Taylor, Donald W. et al	Bozaf Real Est. Co.	wt	Oct	8	1971	91	602
Turner, Roger P. et al	Howard J. Hall Sr.	wt	Oct	15	1971	92	21
Turner, Mary B.	J. David Goodwin Const.	wt	Oct	15	1971	92	11
Trout, Evelyn et al	Realty Investments Inc.	wt	Oct	18	1971	92	33
Tuggle, James W. Jr. et al	Stanley L. Wender, et al	wt	Oct	18	1971	92	34
Teadley, Thomas H. et al	Castle Builders, Inc.	wt	Oct	26	1971	92	138
Thomas, L. B. et al	Mrs. Eunice Sanders	wt	Oct	27	1971	92	142
The Town of Hernando	Joe E. Sanderville et al	wt	Oct	27	1971	92	141
Thomas, Raymond L. et al	Stanley L. Wender et al	wt	Oct	27	1971	92	151
Thurpin, Albert J.	Ernest L. Graham	wt	Nov	1	1971	92	215
Tollison, Paul R. et al	Raines M. Gill et al	wt	Nov	2	1971	92	220
Tee, Tommy H. et al	Castle Builders, Inc.	wt	Nov	5	1971	92	263
Tomlin, Glen A. et al	David Swift Lang et al	wt	Nov	9	1971	92	300
Tombs, Francis Leon Griffith	Ray Lewis Tombs	wt	Nov	10	1971	92	309
Taylor, Jack et al	Embassy Builders, Inc.	wt	Nov	12	1971	92	334
Threlkeld, Robert E. et al	Castle Builders Inc.	wt	Nov	15	1971	92	344
Thompson, Allen J.	John J. Crews, et al	wt	Dec	1	1971	92	515

DeSOTO COUNTY, MISSISSIPPI

REVERSE

DEMENT, MERIDIAN 45-3482

GRANTEE	GRANTOR	Nature of Instrument	Date of Filing Instrument			RECORDED	
			Month	Day	Year	Book	Page
Lunnell, Cecil A. et al	Charles D. Taylor	WT	Dec.	6	1971	92	547
Thompson, Billy H. et al	Stanley L. Weider, et al	WT	Dec.	6	1971	92	566
Todd, Sam et al	Lucius Williams et al	WT	Dec	7	1971	92	571
Little, Healy et al	Michael Weiss Home Inc	WT	Dec	11	1971	92	610
Town of Hernando	J. F. Conger et al	quit claim	Dec	10	1971	92	622
Thorne, James Alexander et al	Earnest L. Graham	WT	Dec	13	1971	92	648
Thomas, Hugh W. et al	Joe Frank Lundquist	WT	Dec	13	1971	93	10
Todd, Carhel	Henry Frank Robinson et al	WT	Dec	16	1971	93	42
Taylor, Charles D.	Edward L. Whitten Sr	WT	Dec	20	1971	93	104
Tyler, Paul Ray et al	Region Enterprises, Inc	WT	Dec	20	1971	93	90
Tubbs, Lawrence, et al	Stanley Wright et al	WT	Dec	21	1971	93	120
		WT	Dec	21	1971		

DeSOTO COUNTY, MISSISSIPPI
REVERSE

Lawrence-Greenwood 92684

GRANTEE	GRANTOR	Nature of Instrument	Date of Filing Instrument			Recorded	
			Month	Day	Year	Book	Page
	1972						
The Debate Co. Board of Education	Marion L. Eddins, et al	wt	Jan	7	1972	93	294
Thomas, Carl Jack et al	Joseph W. Aranguillo, et al	wt	Jan	10	1972	93	315
Taylor, Harry D. et al	W. L. Lee	wt	Jan	19	1972	93	414
Thomason, Franklin D. et al	Stanley Whipple et al	wt	Jan	24	1972	93	486
T. L. M. Associates, Inc.	Maney Development, Inc.	wt	Feb	1	1972	93	576
Thompson, Gros Const. Co. Inc.	Star Land Dev. Corp.	wt	Feb	2	1972	93	611
" " " " "	Region Enterprises Inc.	wt	Feb	2	1972	93	610
Tidwell, Jimmy R. et al	Breddie Lee Maney et al	wt	Feb	4	1972	93	618
Thomas, Thomas L. et al	Stanley Whipple et al	wt	Feb	4	1972	93	628
Trim, Ronald Wayne et al	Josh K. Johnson Const. Co.	wt	Feb	2	1972	93	630
Turner, J. M. et al	L. B. Langston et al	wt	Feb	8	1972	94	17
Todd, Caritel	Arthur Gray et al	wt	Feb	8	1972	94	8
Turner, Joe J. et al	Delta Investment Co.	wt	Feb	11	1972	94	68
Taylor, Albert H. Jr. et al	James B. Russell	wt	Feb	11	1972	94	87
Taylor, Troy Jr	Jessie Massey et al	wt	Feb	14	1972	94	98
Tucker, Harold L. et al	Thomas C. Channell et al	wt	Feb	22	1972		
Taylor, Ronald L.	Kathleen Cox Fletcher	wt	Feb	23	1972	94	207
Tucker, Nelson C. et al	Martin & Herring, Inc.	wt	Feb	23	1972	94	222
Thomas Garnett D.	Walker Dev. Co of Miss	wt	Feb	28	1972	94	271
Thalton, James H. et al	James Linder, Trustee et al	wt	Mar	1	1972	94	294
Tillman, Leroy Shelbert	Clairice H. Tillman	wt	Mar	7	1972	94	369
Thompson, Allen C. Assoc. Inc.	G. R. Brent	wt	Mar	10	1972	94	397
The Hernando Bank	Robert M. Saunders et al	wt	Mar	14	1972	94	425
Tate, Marshall	H. J. Youngblood et al	wt	Mar	17	1972	94	455
The Southland Corp.	Robert Benson, Trustee	wt	Mar	30	1972	94	505
Tyler, Ward E. et al	Henry C. Carter et al	wt	Mar	28	1972	94	601
Thomas, Mrs. Garnett et al	Adolphus L. Ray et al	wt	Mar	29	1972	94	613
Thompson, Alonzo, et al	Leanne Thompson	wt	Mar	29	1972	94	622
Taylor, Armoud R. et al	Star Builders, Inc.	wt	April	12	1972	95	131
Turner, Donald C. et al	Robert J. Austin et al	wt	April	12	1972	95	126
Turner, R. C., Jr.	L. E. Wright et al et al	wt	April	20	1972	95	277
Thomas, Mittie J.	Mary C. White et al	wt	April	22	1972	95	285
Taylor, Charles D.	Laraine Browder	wt	April	25	1972	95	311
Tabor, Noel E. et al	Freeres Williams, Inc.	wt	April	26	1972	95	332
Thompson Gros Const. Co. Inc.	Star Land Dev. Corp.	wt	April	28	1972	95	376
" " " " "	" " " "	wt	April	28	1972	95	377
" " " " "	Region Enterprises, Inc.	wt	April	28	1972	95	375
" " " " "	Frank J. Blankley, Jr.	wt	April	28	1972	95	374
Taylor, David Brooks, et al	Kelly Land & Trust Inc.	wt	May	3	1972	95	417
Taylor, Billy Lee, et al	Earnest Graham	wt	May	3	1972	95	451
Town of Hernando	De Soto County	Casebook	May	6	1972	100	250

DeSOTO COUNTY, MISSISSIPPI

REVERSE

Lawrence-Greenwood 92684

GRANTEE	GRANTOR	Nature of Instrument	Date of Filing Instrument			Recorded	
			Month	Day	Year	Book	Page
Thomas, Argy W. et al	John Charles Martin et al	wt	May	4	1972	95	497
Releton, Robert	Luella L. Thomas	wt	May	10	1972	95	541
Seventy-first Century Const. Co.	Ray Edward Camp	wt	May	10	1972	95	543
Merator, Wanda Jean	Albertine M. Gray Builders	wt	May	10	1972	95	550
Zucker, James L. et al	Realty Investments, Inc	wt	May	12	1972	95	580
Thompson, James D. et al	George White et al	wt	May	18	1972	95	595
Trilley, Charles Richard, Jr.	Stanley Wiggle, et al	wt	May	16	1972	95	635
Tierce, Fred O. et al	Carlene C. Pitts, Jr.	wt	May	29	1972	96	131
Talley, Charles W. et al	W.H. Long, et al	wt	May	29	1972	96	137
Taylor, Sammy F. et al	Ann R. Holmes	wt	May	29	1972	96	138
Turner, Jerry Randall et al	Castle Builders Inc	wt	June	1	1972	96	185
Turner, William David et al	Earnest L. Graham	wt	June	1	1972	96	175
Thomas, Clayborn	Harold A. Thomas	wt	June	6	1972	96	231
Turner, J. M. et al	John Herman Cook, Jr. et al	wt	June	6	1972	96	238
Turley, H. H. M.D.	John Douglas Coward et al	wt	June	9	1972	96	266
Taylor, Johnnie B. Jr. et al	Johnnie B. Taylor et al	wt	June	9	1972	96	269
Thompson, George J. et al	Castle Builders Inc	wt	June	12	1972	96	271
Tubbs, Larry Virgil et al	W. L. Massey et al	wt	June	12	1972	96	296
Talbot, Nathaniel Lewis et al	Herman H. Child	wt	June	13	1972	96	319
Turner, David et al	Jackie F. Langston	wt	June	21	1972	96	424
Tapp, J. W.	Bernice H. Whitten et al	wt	June	23	1972	96	459
Turner, W. L. Jr.	Equity Stamp Co. of Miss	wt	June	23	1972	96	473
Turner, J. M. et al	John E. Drake et al	wt	July	3	1972	96	580
Taylor, Jason S. et al	Wilson Knight	wt	July	5	1972	96	601
Taylor Lindsey Realty Co.	Donald S. Kilme et al	wt	July	7	1972	96	636
Turberville, Bonnie Wilma	Elmer Hynes	wt	July	10	1972	97	3
Thompson & Russell Bldg. Inc	Haden E. Ray	wt	July	10	1972	97	30
Talbot, Clifford D. et al	Chalken Dev. Co. of Miss	wt	July	12	1972	97	68
Thompson, Billy J et al	H. R. Dickerson et al	wt	July	14	1972	97	93
Taliaferro, J. L.	Mr. J. N. Riley, Jr.	wt	July	17	1972	97	119
Thurston, James C. et al	Delma C. Aday et al	wt	July	22	1972	97	188
Leagarden, Selbert O.	Robert R. Griffen et al	wt	July	24	1972	97	209
Frankline Gas Co.	Lurley J. Bernathy et al	wt	July	25	1972	97	221
Till, Ellis M. et al	Chalken Dev. Co. of Miss Inc	wt	July	28	1972	97	293
Tunnell, John R.	Stanley L. Wender, et al	wt	July	28	1972	97	302
Techter, William A. et al	Sidney Hurdle	wt	Aug	1	1972	97	328
Taylor, Charles Realty, Inc	Charles Taylor	wt	Aug	1	1972	97	341
Todd, Cathel et al	Marquente Redding Douglas	wt	Aug	3	1972	97	371
Taylor, Houston O. et al	Thomas E. Brown, Jr. et al	wt	Aug	7	1972	97	410
Shewatt, Evan W., et al	Wabern Dev. Co. of Miss., Inc.	wt.	Aug	9	1972	97	462
Thurston, A. C. et al	Jessie Massey et al	wt	Aug	14	1972	97	552
Thurmond, Robert E. et al	Stanley L. Wender, et al	wt	Aug	16	1972	97	601

DeSOTO COUNTY, MISSISSIPPI
REVERSE

Lawrence-Greenwood 92684

GRANTEE	GRANTOR	Nature of Instrument	Date of Filing Instrument			Recorded	
			Month	Day	Year	Book	Page
Triplett, Raymond, et ux	Castle Builders, Inc.	wt	Aug	16	1972	97	575
Tipton, James P.	Michael Oliver	wt	Aug	21	1972	98	12
Thorne, James A.	Larry J. Roper	wt	Aug	21	1972	98	41
Trauman, Lem O. et ux	Walker Dev. Co. of Miss Inc.	wt	Aug	21	1972	98	39
Thurston, Benny N. et ux	Kenzie Crowe et al	wt	Aug	22	1972	98	47
Trafford, Deborah C.	W.G. Gately, et ux	wt	Aug	22	1972	98	53
Tennison, Luther B. et ux	Walker Dev. Co. of Miss Inc	quit claim	Aug	26	1972	98	94
Tipton, Julius L et ux	Hermandos Memorial Cemetery	wt	Aug	24	1972	98	89
Tipton, Robert Cliffs, et al	Mary L. Tipton, et al	wt	Aug	28	1972	98	133
Thomas, Kenneth L. et ux	John A. Johnson Const Co	wt	Aug	28	1972	98	140
Tyer, Wilson E. et ux	Wilson Wright	wt	Aug	30	1972	98	161
Thurmond, Harry M. et ux	Clifford B. Moore et ux	wt	Sept	1	1972	98	209
Trauman, K. R.	Stella E. Ross, et al	wt	Sept	5	1972	98	230
Thigpen, L.E., et ux	Southaven Realty Co., Inc.	wt	Sept	6	1972	98	240
Thompson, Michael et ux	William Epstein trustee	wt	Sept	12	1972	98	245
Thomas, Robert D. Jr. et ux	Joni Boyd et ux	wt	Sept	13	1972	98	337
Thompson, James Dan	Walter Gray Jr. et ux	wt	Sept	12	1972	98	336
Tuner, J. M. et ux	Jackie J. Langston	wt	Sept	14	1972	98	374
Tash, Woodrow W. et ux	Reeres-Williams, Inc.	wt	Sept	19	1972	98	489
Tatum, Jackie L. et ux	Velma L. Billings	wt	Sept	26	1972	98	522
Tetterton, Charles L. et ux	Stanley L. Wender, et ux	wt	Oct	2	1972	98	601
Texas Gas Transmission Co.	The First Miss. Corp.	wt	Oct	2	1972	98	599
Trauman, Robert H. et ux	Virdeen Homes Inc.	wt	Oct	2	1972	98	592
Trenchston, Carl A. et ux	Oliver P. Halland et ux	wt	Oct	5	1972	99	26
Thomas, Mrs. Lucille	Jessie Wallace et ux	wt	Oct	5	1972	99	24
" " "	" " "	wt	Oct	5	1972	99	25
Thompson, Lewis R. et ux	Walter E. Spears et ux	wt	Oct	6	1972	99	5
Taylor, Humbert D. et ux	Delores McFee	wt	Oct	9	1972	99	31
Town of Olive Branch	J. A. Doddridge Sr. et ux	wt	Oct	9	1972	99	45
" " "	David Bridgforth	Escrow	Oct	9	1972	100	381
" " "	Mrs Alti W. Flinn	"	Oct	9	1972	100	382
" " "	Arthur Sulmer Sr.	"	Oct	9	1972	100	383
" " "	J. M. Guest et ux	"	Oct	9	1972	100	385
" " "	Dr Nicholas Gotten, et al	"	Oct	9	1972	100	386
" " "	L.M. Haraway, et ux	"	Oct	9	1972	100	388
" " "	L.M. Haraway, et ux	"	Oct	9	1972	100	389
" " "	James W. Hausda, et ux	"	Oct	9	1972	100	390
" " "	W.M. Maxwell, et ux	"	Oct	9	1972	100	391
" " "	E. R. Stone, et ux	"	Oct	9	1972	100	392
" " "	Perry E Thomas, et al	"	Oct	9	1972	100	393
" " "	V.M. Warren, et ux	"	Oct	9	1972	100	395
" " "	Albert Woods, et ux	"	Oct	9	1972	100	396
" " "	Robert Wooten, et ux	"	Oct	9	1972	100	397

DeSOTO COUNTY, MISSISSIPPI

REVERSE

Lawrence-Greenwood 92684

GRANTEE	GRANTOR	Nature of Instrument	Date of Filing Instrument			Recorded	
			Month	Day	Year	Book	Page
Town of Olive Branch	Walker, Hall, Inc.	Easement	Oct	9	1972	100	398
"	Wallace Young bloodles	"	Oct	9	1972	100	400
"	Alma Young	"	Oct	9	1972	100	401
Jurner, Clarence D. III et ux	David H. Tuttle et ux	wt	Oct	16	1972	99	125
Shweatt, Donald E. et ux	P. J. Saucier	wt	Oct	16	1972	99	140
Audon, Robert Lee et ux	Timothy James Durbin et ux	wt	Oct	24	1972	99	233
Town of Olive Branch	Dudley Siffarth, Jr. et ux	Warrant	Oct	24	1972	100	405
Shweatt, Donald E. et ux	A. J. Saucier	Corrected Deed	Oct	31	1972	99	285
Jurnon, A. C. et ux	Julia Lee Crawford et ux	wt	Nov	9	1972	99	349
True, Robert W. et ux	Matthew Dale McClendon	wt	Nov	6	1972	99	371
Thompson, Carl Y. et ux	Walker Development Co. of MS	wD	Nov	8	1972	99	406
Saylor, Charles	Boyd D. Moore, et ux	wt	Nov	13	1972	99	449
Saylor, Jack C.	Cara M. Saylor	wt	Nov	13	1972	99	456
Little, Mary J. et ux	Phillip Norton & Co.	wt	Nov	16	1972	99	492
Launton, Lewis A., et ux	Bobby J. Newcomb, et ux	wt	Nov	18	1972	99	511
The Southland Corporation	CSP Investments, Inc.	wt	Nov	22	1972	99	545
Luz, Gregory, et ux	Lewisburg Farms, Inc.	wt	Nov	24	1972	99	551
Tri-State Supply Co.	Old Brewa McDaniel	wt	Dec	1	1972	99	609
Juggle, Eva	Grant Maxwell	wt	Dec	1	1972	99	601
Jurman, Ray, et ux	Standard Oil Co.	wt	Dec	1	1972	99	617
Tutor, Curtis V. et ux	Belwin Rhodes Callock	wt	Dec	1	1972	99	615
Jurner, Donna J.	Clifford J. Jurner	Equal Claim	Dec	6	1972	101	37
True, Henry E. III	Pamela H. True	wt	Dec	11	1972	101	99
Jurnipaul, Allan E. et ux	Leves Williams Inc.	wt	Dec	12	1972	101	139
Jusch, David H. et ux	Walter Harris Inc.	wt	Dec	18	1972	101	224
Syler, Daniel Monroe, et ux	Reeves Williams, Inc.	wt	Dec	20	1972	101	247
The Bermuda Bank	Prentiss A. Turner et ux	wt	Dec	22	1972	101	285
Jipter, James P.	Alberta O. Harris et ux	wt	Dec	27	1972	101	305
Jipter, James P. Jr. et ux	David A. Bryant et ux	wt	Dec	27	1972	101	317
Monroe, Allen A. et ux	Embassy Builders Inc	wt	Dec	28	1972	101	333
Juch, Billy M., et ux	W. Clinton Bee	wt	Dec	29	1972	101	367
1973							
Taylor, Charles Realty Inc.	Edward L. Whitten, Sr.	wt	Jan	2	1973	101	392
Gallert, Michael et ux	Lynell E. Yorton	wt	Jan	2	1973	101	378
Thomas, Charles A.	Willie W. Williams	wt	Jan	5	1973	101	457
Jurner, Richard D., et ux	Wallace E. Johnson Ent. Inc.	wt	Jan	8	1973	101	468
Iris Rentals	Cookman Hall Bank	ROW	Jan	12	1973	100	507
Thompson, Agnes H. et ux	Willie A. Baptist et ux	wt	Jan	17	1973	101	547
"	Betty Baptist et ux	wt	Jan	17	1973	101	550
Linkle, James W., et ux	August Hans Wartenberg, Jr.	wt	Jan	18	1973	101	567
Jurner, Arthur L. et ux	Billy E. Williams	wt	Jan	24	1972	101	239
Junnell, R. G.	John R. Junnell	wt	Jan	30	1973	102	68

DeSOTO COUNTY, MISSISSIPPI

REVERSE

Lawrence-Greenwood 92684

GRANTEE	GRANTOR	Nature of Instrument	Date of Filing Instrument			Recorded	
			Month	Day	Year	Book	Page
Trustee for Bridgmont, Leptit Christy Talley, Maggie	Tommy Channel, et al	wt	Feb	6	1973	102	125
Tompkins, Paul H. et ux	Stanley D. Wender, et al	wt	Feb	8	1973	102	164
Vunstatl, Glanmer et al	Robert Whingfield McCuller	wt	Feb	12	1973	102	184
Thompson, Raymond A., et ux	James F. Berry et ux	wt	Feb	12	1973	102	254
Taylor, Donald Lee, et ux	Lamar Thompson, et ux	wt	Feb.	20	1973	102	275
Tutor, Kenneth, et ux	Castle Builders, Inc.	wt	Feb.	20	1973	102	281
Thorn, James A.	John Hartree	wt	Feb	21	1973	102	331
Theiner, Eric C.	Homer B. Young et ux	wt	Feb	22	1973	102	354
Thigbald, William F. et ux	Walter D. Simpson, et ux	wt	Feb.	26	1973	102	368
Thompson Brothers Const. Co.	Embassy Builders, Inc.	wt	Feb	28	1973	102	417
Town of Olive Branch	Star Land Development Corp.	wt	Feb	28	1973	102	414
Thompson, Sherwood A. et ux	Mrs. Evelyn B. Harlow, et al	Ro-w	Jan	20	1973	100	557
Tupper, Richard Lee, et ux	J. David Goodwin Const. Co.	wt	Mar	6	1973	102	489
Treadway, Norma Joyce et ux	Lillian Joyce Fields	wt	Mar.	8	1973	102	521
Trick, Edward Joseph, Jr. et ux	L. J. Broadway, Jr. et ux	wt	Mar	13	1973	102	574
Tyler, Raymond S. et ux	E. J. Little Bldg. Co., Inc.	wt	Mar	14	1973	102	584
Taylor, Richard Orrin, et ux	William Epstein Trustee	wt	Mar	14	1973	102	589
Thomas, J. B. III et ux	Reno-Williams, Inc.	wt	March	19	1973	102	626
Tyree, Cyrus Wade et ux	Reno-Williams, Inc.	wt	March	22	1973	103	25
Tedder, Howard J. et ux	Alton D. Street, et ux	wt	Mar	23	1973	103	45
Treadway, Victor Frank	Delores Mc Afee	wt	Mar	23	1973	103	51
Terry, Robert W. et ux	Mrs. Eva M. Seage	Dead gift	Mar	26	1973	103	67
Taylor, A. Christine	Harlan J. Brunson et ux	wt	Mar	27	1973	103	84
Thompson, William C. et ux	William J. Ferguson et ux	wt	Mar	28	1973	103	89
Tubbs, Betty Lois J.	W. B. Bay Builders Inc.	wt	Apr	5	1973	103	212
Thompson, Verrell D., et ux	W. H. Hemphrick, et ux	wt	April	5	1973	103	211
Titus, Earnestine	Edwin W. Hafford, Jr. et ux	wt	April	9	1973	103	237
Tesco-Chion, Inc.	Emma Cobb Woodpa	wt	April	9	1973	103	242
Thompson, Samuel C., Jr. et ux	Hoson's Company	wt	April	9	1973	103	248
Tyler, Archie J. et ux	J. & W. Bldg. Co., Inc.	wt	April	9	1973	103	290
Thompson, Reuben, W. Jr. et ux	Edward Lois Brown, et ux	wt	Apr.	10	1973	103	290
Deer, Carolyn J.	Reno-Williams, Inc.	wt	April	11	1973	103	302
Towns, Billy J., et ux	Sammy H. Deer	wt	Apr	12	1973	103	357
Tipton, J. R., Jr. et ux	E. L. Strakam	wt	April	17	1973	103	364
Tanner, Marty E., et ux	Leonard W. Gustafson, et ux	wt	April	17	1973	103	373
Thompson Bros. Const. Co.	Lewisburg Farms, Inc.	wt	April	17	1973	103	385
Thompson, W. B.	Star Land Dev. Corp.	wt	Apr	20	1973	103	421
The Anschutz Corp	By Kathy E. Faulkner, et ux	Lease	Apr.	23	1973	2	13
"	Miles Patterson Earnheart	Lease	Apr.	23	1973	2	11
"	Miles Patterson Earnheart	Lease	Apr	23	1973	2	9
"	Jack A. Earnheart, et ux	Lease	Apr.	23	1973	2	5
"	Milton W. Jones, et al	Lease	Apr.	23	1973	2	3

DeSOTO COUNTY, MISSISSIPPI
REVERSE

Lawrence-Greenwood 92684

GRANTEE	GRANTOR	Nature of Instrument	Date of Filing Instrument			Recorded	
			Month	Day	Year	Book	Page
The Anschutz Corp.	C. M. Charles, et al	Lease	Apr.	23	1973	2	1
Thompson, C. K. et al	Michael Jolly,	Wt	Apr.	25	1973	103	489
Yase, Donald D. Yase, et al	Reverend Williams, Inc.	Wt	April	26	1973	102	529
Wrammel, George E. et al	Yiden Jones, Inc.	Wt	April	27	1973	103	533
Yroutt, Annie Ruth	Laura Dillon	Wt	April	27	1973	103	547
Thomas, William M. et al	W. B. Day Builders Inc.	Wt	May	1	1973	103	565
Lawton, Laura A., et al	Walter L. McCray, et al	Wt	May	1	1973	103	585
The Memphis Jewish Comm.	Eitel J. Fowler	Wt	May	1	1973	103	587
Thomas, Kenneth, et al	Delta Investment Co. of	Wt	May	4	1973	104	3
The Anschutz Corp.	Arthur Wayne Anderson	Lease	May	7	1973	2	31
"	Sharon L. Anderson	Lease	May	7	1973	2	33
"	Leslie Anderson	Lease	May	7	1973	2	35
"	Arthur Wayne Anderson	Lease	May	7	1973	2	37
"	Henry Coleman Anderson	Lease	May	7	1973	2	38
"	William D. Crenshaw	Lease	May	7	1973	2	41
"	William D. Crenshaw	Lease	May	7	1973	2	39
"	Nellie J. Jones	Lease	May	7	1973	2	43
"	Tallulah McElroy	Lease	May	7	1973	2	31
Thompson, Johnny J.	Lester Patrick Breaux	Wt	May	9	1973	104	149
Jodd, Ernest William et al	David Penston Wright et al	Wt	May	10	1973	104	170
Taylor, Charles	William H. Davis	Wt	May	10	1973	104	167
Taylor, Charles	Robert Earl Williams	Quit Claim	May	14	1973	104	214
Taylor, Charles Realty Inc.	Charles Taylor	Wt	May	14	1973	104	204
The Anschutz Corp.	J. F. Long	Lease	May	18	1973	2	45
"	James L. Herbert et al	Lease	May	18	1973	2	47
"	Ms. Nellie Thomas Jones et al	Lease	May	18	1973	2	15
"	Wenon Lee et al	Lease	May	18	1973	2	17
"	Ms. George A. Nelson et al	Lease	May	18	1973	2	19
"	Ms. George A. McErick	Lease	May	18	1973	2	21
Thomas, Philip A. et al	Larry E. McHabb et al	Wt	May	21	1973	104	370
Tabor, Rita L.	Robert H. Tabor	Quit Claim	May	22	1973	104	385
Thomas, Lucille P.	James A. Stringfellow et al	Wt	May	22	1973	104	384
Turpin, Leon A., et al	Clifford Yalley, et al	Quit Claim	May	23	1973	104	410
Taylor, Larry	Jewel M. Harmon	Wt	May	24	1973	104	418
Traham, Albert E. et al	E. L. Little, et al	Wt	May	24	1973	104	427
The Anschutz Corp.	O. B. Holmes, Jr. et al	Lease	May	11	1973	2	29
Taylor, James W., Jr. et al	Stanley Knight, et al	Wt	May	21	1973	104	509
The Philadelphia Savings Fund Society	Dicea Title Company	Trustee's Deed	May	28	1973	104	514
Taliaferro, J. L.	Paul L. Riley, et al	Wt	May	29	1973	104	538
Todd, Aubrey E., et al	W. Clinton Bell	Wt	May	31	1973	104	576
The Anschutz Corporation	J. A. Conroy	Lease	May	31	1973	2	61
The Anschutz Corp.	J. F. Conroy & M. J. Murray	Lease	May	31	1973	2	59
"	Mary M. Clark	Lease	May	31	1973	2	57

DeSOTO COUNTY, MISSISSIPPI
REVERSE

Lawrence-Greenwood 92684

GRANTEE	GRANTOR	Nature of Instrument	Date of Filing Instrument			Recorded	
			Month	Day	Year	Book	Page
The Anschutz Corporation	Carolyn H. Edwards	lease	May	31	1973		55
"	John H. Miller, Jr. et al	lease	May	31	1973	2	51
"	"	lease	May	31	1973	2	53
"	John H. Miller, Jr. et al	lease	May	31	1973	2	49
Taylor, Charles Realty Inc.	Billy James Baskett et al	wt	June	5	1973	105	11
Tracy, William Thomas et al	Kingd. Jackson	wt	June	6	1973	105	53
Taylor, James D. Jr. et al	Embassy Builders, Inc.	wt	June	6	1973	105	41
Sweedy, Jerry M. et al	Johnny E. Swartz et al	wt	June	11	1973	105	43
The Anschutz Corp.	H. P. Scott, et al	lease	June	11	1973	2	63
"	Mrs. Marie W. Brasel	lease	June	11	1973	2	73
"	A. H. Lamb, et al	lease	June	11	1973	2	71
"	C. E. Davis, et al	lease	June	11	1973	2	67
"	Homer Bateman, et al	lease	June	11	1973	2	69
"	Kerison Lee, et al	lease	June	11	1973	2	65
Drawbridge, Willd, et al	Charles Dawson Mays Jr.	wt	June	12	1973	105	130
Stone, James A. et al	Hubert Austin, et al	wt	June	12	1973	105	127
Taylor, Charles	June C. Williams (Hetchworth)	wt	June	13	1973	105	140
Jones, Archie J. Jr. et al	John R. Johnson Const Co.	wt	June	13	1973	105	169
Taylor, Mary D. et al	William Epstein	wt	June	14	1973	105	209
Taylor, Everett M. et al	Andrew Gerald Ferguson et al	wt	June	15	1973	105	199
The Anschutz Corp.	Whitford J. Bailey	lease	June	15	1973	2	75
"	John J. Wheeler et al	lease	June	15	1973	2	77
"	Wiley B. Wooten et al	lease	June	15	1973	2	79
The Anschutz Corp.	Marguerite A. Douglas	lease	June	20	1973	2	89
"	Robert S. Hinn et al	lease	June	20	1973	2	91
"	"	lease	June	20	1973	2	93
"	Ernest B. Mosby, et al	lease	June	20	1973	2	95
"	Genevieve W. Saunders	lease	June	20	1973	2	97
"	Elmer C. Scott, et al	lease	June	20	1973	2	99
"	H. Wayne Scott, et al	lease	June	20	1973	2	101
"	Morris W. Scott, et al	lease	June	20	1973	2	87
"	Beryl B. Struggs, et al	lease	June	20	1973	2	83
"	A. J. Snel, et al	lease	June	20	1973	2	85
"	H. J. Snel, et al	lease	June	20	1973	2	87
The Grapevine Dress Shop, Inc.	Charles D. Curtis	wt	June	21	1973	105	219
The Anschutz Corp.	Walter H. Balwin, et al	lease	June	25	1973	2	103
"	J. J. Broadway, et al	lease	June	25	1973	2	105
"	George W. Cleveland, et al	"	"	"	"	2	107
"	J. W. Cleveland, Jr., et al	"	"	"	"	2	109
"	Epsy M. Cooke	"	"	"	"	2	111
"	Kiela K. Davis, et al	"	"	"	"	2	113
"	Myrtle Jane Daniels	"	"	"	"	2	115
"	Margaret Watson Emerson	"	"	"	"	2	117

DeSOTO COUNTY, MISSISSIPPI
REVERSE

Lawrence Greenwood 92584

GRANTEE	GRANTOR	Nature of Instrument	Date of Filing Instrument			Recorded	
			Month	Day	Year	Book	Page
The Anachury Corp.	Willie Overwether, et ux	lease	June	25	1973	2	119
"	M. Sally Mosby	"	"	"	"	2	121
"	W. L. McChacken, et ux	"	"	"	"	2	123
"	Herbert J. McQuinn	"	"	"	"	2	125
"	"	"	"	"	"	2	127
"	"	"	"	"	"	2	129
"	William J. Norton, Jr, et ux	"	"	"	"	2	131
"	H. J. Scott	"	"	"	"	2	133
"	E. G. Spauld, et ux	"	"	"	"	2	135
"	J. A. Lupton, Jr, et ux	"	"	"	"	2	137
"	J. R. Lupton, Jr, et ux	"	"	"	"	2	139
"	"	"	"	"	"	2	141
"	Harvey & Keat, et ux	"	"	"	"	2	143
"	Eugenia O. Whitten	"	"	"	"	2	145
Thorton, Raymond ^{and}	Wiggle Builders, Inc	W/I	June	27	1973	105	406
The Hernando Baptist Church ^{and}	Evelyn E. McJordan	mt	June	27	1973	105	420
Thompson, Row A. et ux	Ralph Doolin	mt	July	6	1973	105	549
The Anachury Corporation	Myrtle Lamb Dalehite, et ux	lease	July	10	1973	2	147
"	Colonel A. B. Dockery	"	"	"	"	2	149
"	P. S. Emerson, et ux	"	"	"	"	2	151
"	Lela J. Harris	"	"	"	"	2	153
"	Mary E. Hammond	"	"	"	"	2	159
"	Daniel M. O'Shea	"	"	"	"	2	161
"	Edythe A. Peeler, et ux	"	"	"	"	2	163
"	W. Lee Robinson	"	"	"	"	2	156
"	Et. W. Smith	"	"	"	"	2	165
"	Carthel Reed, et ux	"	"	"	"	2	167
"	W. D. Robinson	"	"	"	"	2	169
"	W. D. Robinson	"	"	"	"	2	171
Trustees of Mt. Olive Cong Church	Martha Robinson	mt	July	10	1973	105	592
Trinity Water Co.	William S. Jones	mt	July	11	1973	105	620
Temple, Leland E. et ux	Wallace E. Johnson Ent. Inc.	mt	July	12	1973	105	634
The Anachury Corp.	Christina A. Davis	lease	July	16	1973	2	173
"	Henry F. Robison et ux	"	July	16	1973	2	175
"	Barkston Johnson et ux	"	July	16	1973	2	177
"	Edmund E. Green et ux	"	July	16	1973	2	179
"	W. W. Lambeth	"	July	16	1973	2	181
"	Irwin Abbey, Jr.	"	July	16	1973	2	183
"	Mary A. Colbreath	"	July	16	1973	2	189
"	Mary A. Graham	"	July	16	1973	2	186
The Methodist Childrens Home Inc	Mrs. Annie Lee B. Conroy, et ux	warr	July	17	1973	106	89
Saylor, Charles Dealey Inc.	Thomas Orion Williams, et ux	mt	July	19	1973	106	107

DeSOTO COUNTY, MISSISSIPPI

REVERSE

Lawrence-Greenwood 92684

GRANTEE	GRANTOR	Nature of Instrument	Date of Filing Instrument			Recorded	
			Month	Day	Year	Book	Page
Thompson, Jackie W.	Thompson Bros Lumber Co.	mt	July	19	1973	106	117
Thompson, Cecil B. et ux	Thompson Hale Davis, et ux	mt	July	19	1973	106	118
The Anschutz Corp.	Kathleen W. Clay	lease	July	25	1973	2	192
"	Russell Vinson et al	lease	July	25	1973	2	194
"	W.P. Wallace et ux	lease	July	25	1973	2	196
"	Achilles Pungar Jr. et ux	lease	July	25	1973	2	198
"	William D. Stevens et ux	lease	July	25	1973	2	200
"	George J. Ricks, Jr. et ux	lease	July	25	1973	2	202
"	George J. Ricks, Jr. et ux	lease	July	25	1973	2	204
"	Anna Belle Ricks Guy	lease	July	25	1973	2	206
"	George J. Ricks, Jr.	lease	July	25	1973	2	208
"	Edward B. Dale, Jr. et ux	lease	July	25	1973	2	210
"	H.C. Beedlove et al	lease	July	25	1973	2	212
"	William D. Raso	lease	July	25	1973	2	214
Tenett, George	Jane Howard Craig	wt	July	25	1973	106	192
Thompson, Raymond A. et ux	Lamar Thompson, et ux	mt	July	30	1973	106	240
Tolbert, Charles et ux	James A. Bowman et ux	mt	Aug	2	1973	106	273
Tatum, Ausborne C.	Walton Dev. Co.	mt	Aug	7	1973	106	305
Thomason, Ronald S. et ux	Margolin Bros. Supply Co.	mt	Aug	6	1973	106	330
Tuck, Jimmy D. et ux	Wallace E. Johnson et ux	mt	Aug	8	1973	106	390
Taylor, Homer et ux	Archie R. Garner et ux	mt	Aug	8	1973	106	379
Treadle, Willie Mae Wilborn, et ux	Walter Wilborn, et ux	deed gift	Aug	9	1973	106	429
Tyus, Ernest J. et ux	Ala. Miss. Conference Assoc. of Seventh-Day Adventists	mt	Aug	9	1973	106	431
"	"	mt	Aug	9	1973	106	433
The Anschutz Corp.	Mary E. Hammond et al	lease	Aug	13	1973	2	222
"	E.C. Milam et ux	lease	Aug	13	1973	2	220
"	W.J. Robinson	lease	Aug	13	1973	2	218
Thompson, Albert N. et ux	J. David Brodwin et ux	mt	Aug	13	1973	106	485
Tiller, Thomas et ux	Margolin Bros. Supply Co.	mt	Aug	14	1973	106	478
Thomas, Randolph A.	Clayborn Thomas	mt	Aug	14	1973	106	490
Ther Thomas W. et ux	Margolin Bros. Supply	mt	Aug	17	1973	106	544
Teal, Jack L. et ux	Fredrick Louis Davis, et ux	mt	Aug	21	1973	106	598
Tate, Laura B. et al	Laura B. Tate, et al	Partition deed	Aug	21	1973	106	574
Touche, Allen et ux	Walter M. Harlow, et ux	mt	Aug	23	1973	106	648
The Anschutz Corp.	Minnie H. Chatham	lease	Aug	24	1973	2	224
"	J. S. Covington	lease	Aug	24	1973	2	226
"	Lizzie Mae Good	lease	Aug	24	1973	2	228
"	Arnold E. Hall et al	lease	Aug	24	1973	2	230
"	Mrs. Minnie B. Lewis	lease	Aug	24	1973	2	232
Tramel, John J. et ux	Mrs. Shelly Dalton	mt	Aug	28	1973	107	47
Thackston, Carol L. N.	E. J. Newson, et ux	Quit-claim	Aug	30	1973	107	77
Thackston, Thomas M. et ux	B. M. Perry	mt	Aug	30	1973	107	80
Tate, Laura B. et al	O. J. Tate	Quit-claim	Sept.	4	1973	107	103

DeSOTO COUNTY, MISSISSIPPI
REVERSE

Lawrence-Greenwood 92684

GRANTEE	GRANTOR	Nature of Instrument	Date of Filing Instrument			Recorded	
			Month	Day	Year	Book	Page
Late, O. J., et ux	J. B. Hicks, et ux	wt	Sept.	4	1973	107	105
Little, Gena West	Henry J. Little	wt	Sept.	4	1973	107	124
Taylor, Harry Lee, et ux	S & M Development Co.	wt	Sept.	5	1973	107	147
Treadway, Gerald M.	Freda H. Harrison	wt	Sept.	6	1973	107	155
Treadway, Gerald M.	George M. Harrison	wt	Sept.	6	1973	107	156
Suggs, James W., Jr. et ux	Del. Con. Inc.	wt Corr	Sept.	10	1973	107	188
Baunton, Lewis A. et ux	Walter L. McCroquetax	wt	Sept.	10	1973	107	183
Late, O. J., et ux	Laura B. Late, et vir	wt	Sept.	12	1973	107	226
Drumbo, James Alice et ux	Bridgforth Land Invest Inc	wt	Sept.	14	1973	107	259
Tomming, Stephen D., et ux	W. H. Long	wt	Sept.	17	1973	107	289
Tuttle, Ronald Craig et ux	E. K. Little Builders, Inc.	wt	Sept.	20	1973	107	325
The Hernando Motel, Inc.	Joel P. Walker, et al	wt	Oct.	2	1973	107	455
Zucker, Jo Ann S.	Jerry E. Zucker	wt	Oct.	10	1973	107	540
The Hernando Bank	William O. Johnson	wt	Oct.	25	1973		
The Rebel Woods Baptist Church	Austin B. Baggett, et ux	wt	Oct.	17	1973	108	99
Janner, Robert Harry, et ux	M. C. Klumfeldt, et ux	wt	Oct.	22	1973	108	132
Terrace Hotel + Apts., Inc.	City of Hernando	wt	Oct.	23	1973	108	193
Thrasher, William James et ux a Miss. Corp.	Reeves-Williams, Inc.	wt	Oct.	23	1973	108	139
The Hernando Baptist Church, Inc.	David R. Ard, et ux	wt	Oct.	25	1973	108	185
Tetterton, Julian	August H. Wartenberg, et ux	wt	Oct.	26	1973	108	195
The Hernando Bank	William W. Ballard	wt	Oct.	30	1973	108	235
Tunnell, R. G. et ux	Billy H. Thompson, et ux	wt	Oct.	31	1973	108	256
Taylor, Dexter Eugene, et ux	Starley L. Uelder, et ux	wt	Oct.	31	1973	108	269
Thompson, Paul J., et ux	Edward J. Engel, Jr.	wt	Nov.	1	1973	108	261
Town of Olive Branch, Miss-	Standard Oil Company	R.O.W.	Nov.	5	1973	110	125
Trustees of Mt. Olive C.M. E. Church	Don E. Wilkinson, et al	Correction Deed	Nov.	7	1973	108	307
Temple, Ronald Lee, et ux	Southland Homes, Inc.	wt.	Nov.	7	1973	108	317
Taylor, William, et ux	Felix Lewis, et ux	wt.	Nov.	9	1973	108	336
Taylor, Donald A., et ux	L. & L. Builders	wt.	Nov.	16	1973	108	423
Treadway, Gerald M., et ux	M ^c Ever Enterprises, Inc.	wt.	Nov.	19	1973	108	446
Tibbles, Jerry Lee, et ux	Thomas A. Gardner, et ux	wt.	Nov.	27	1973	108	491
Taylor, Charles Realty, Inc.	William A. Davis	wt.	Dec.	11	1973	108	612
The Board of Education of DeSoto County	First DeSoto Corp.	wt.	Dec.	12	1973	108	617
Town of Olive Branch	W. W. Kerr, et al	Assignment	Oct.	15	1973	110	143
" " " "	David Bridgforth	R.O.W.	April	19	1973	110	144
Thompson Jimmy Wayne, et ux	Albert N. Thompson et ux	wt	Dec.	18	1973	109	23
Town + Country Pkg. Co., Inc.	Ida B. McDaniel	wt	Dec.	19	1973	109	43
Thomas, George E., et ux	Charles Francis Halloway, et ux	wt	Dec.	27	1973	109	77
" " " "	Chase						

DeSOTO COUNTY, MISSISSIPPI

REVERSE

Lawrence-Greenwood 92684

GRANTEE	GRANTOR	Nature of Instrument	Date of Filing Instrument			Recorded	
			Month	Day	Year	Book	Page
	1974						
Taylor, Houston E. et al	Bany Bridgforth Realty	wt	Jan	4	1974	109	139
Thompson Bros. Const. Co., Inc.	Jackie D. Thompson	wt	Jan	10	1974	109	181
Thompson, Jackie D.	Elizabeth Diane Thompson	Quit claim	Jan	10	1974	109	211
Thompson Bros. Const. Co., Inc.	Bridgforth Land & Investment	wt	Jan	10	1974	109	179
Todd, Carthel, et al	Marguerite Redding Douglas	wt	Jan	16	1974	109	236
Thompson, William C. et al	Jon Bartlett Hoop, et al	wt	Jan	22	1974	109	284
Treadway, Kerry, et al	David C. Massey, et al	wt	Jan	29	1974	109	337
Todd, Carthel, et al	Marguerite Redding Douglas	wt	Jan	31	1974	109	247
Thayer, Charles E	David Wayne White, et al	wt	Feb	4	1974	109	363
Todd, Reuben S.	Brian D. Burgess, et al	wt	Feb	5	1974	109	381
Tyner, A. Roy, Jr.	Myrtle M. Tyner	Quit claim	Feb	6	1974	109	419
Turner, Monroe	Dorothy R. Martin, et al	wt	Feb	11	1974	109	447
Taylor, Raymond S., et al	Mullins Dales, et al	wt	Feb	11	1974	109	436
Thompson, Tony, et al	M. C. Kleinfeldt, et al	wt	Feb	20	1974	109	501
Thompson, Vernon	April T. Smith, et al	Quit claim	Feb	26	1974	109	607
Tyler, Luther S., et al	A. B. Stolar, et al	wt	Feb	28	1974	109	629
Turner, William Wade, Jr. et al	Paul J. Prather, et al	wt	March	1	1974	111	5
Tyner, William S.	Dancy Development Corp.	wt	March	5	1974	111	36
Thomas, Barnett	" " "	wt	March	8	1974	111	86
T & S Homes, Inc.	Churchwood Dev. Corp.	wt	March	12	1974	111	105
Taylor, A. D. et al	A. D. Taylor et al	wt	Mar	13	1974	111	152
Thompson, Lamar	Raymond A. Thompson, et al	wt	Mar	14	1974	111	155
The Veterans' Farms Home Board of	Lamar Thompson	wt	Mar	15	1974	111	178
Raymond A. Thompson et al	The Veterans' Farms Home Board Corp.	wt	Mar	18	1974	111	210
Sawm of Olive Branch	Chambers Gravure Engraving	wt	March	21	1974	111	269
Turner, Douglas M., et al	James J. McCallum, et al	wt	March	25	1974	111	293
Lettinger, Larry J. et al	Louis B. George, Inc.	wt	April	1	1974	111	363
Tucker, Louis D. et al	Walker Dev. Co. of Miss.	wt	April	23	1974	112	7
Thompson, Charles E., et al	James H. Davis, et al	wt	April	26	1974	112	43
Taylor, Sammie et al	R. D. Suggs	wt	Apr	30	1974	112	81
Treadway, Mrs. Edna S.	O. J. Standridge	wt	May	1	1974	112	94
Tunnell, Robert H.	Bessie D. Times	wt	May	1	1974	112	93
J. & S. Homes Inc.	W. B. Gay Builders Inc.	wt	May	2	1974	112	133
Turner, Jackie E. et al	Florence Vernon	wt	May	8	1974	112	208
Thompson, R. S.	Williams Edward Butler, et al	wt	May	9	1974	112	219
Townsend, Ralph, et al	Ralph Townsend, et al	wt	May	9	1974	112	238
Thompson, Hoyt Gerald et al	Ed David Webster et al	wt	May	15	1974	112	332
The Hernandez Bank	J. A. Summers	wt	May	16	1974	112	347
Taylor, Mark A., et al	David S. Stanfill, et al	wt	May	20	1974	112	362
Tyner, William Finlay, et al	Bailey Homes of Hoken, Inc.	wt	May	23	1974	112	401
Taylor, Raymond H., Jr. et al	David L. Condit, Sr.	wt	May	23	1974	112	426
Tate, Gerald K., et al	Rebecca S. Pittman	wt	May	23	1974	112	428

DeSOTO COUNTY, MISSISSIPPI

REVERSE

Lawrence-Greenwood 92682

GRANTEE	GRANTOR	Nature of Instrument	Date of Filing Instrument			Recorded	
			Month	Day	Year	Book	Page
Looney, Raymond D. et ux	Walker Dev. Co of Miss, Inc	wt	May	29	1974	112	475
Lines, James, et ux	Charles C. Curledge, et ux	wt	May	29	1974	112	494
Leadway, Dennis Wayne et ux	Robert Joseph Bonazone et ux	wt	May	31	1974	112	524
Terrace Hotel Apts., Inc.	Otis E. Mangrum, et ux	wt	May	31	1974	112	509
" " " "	" " " "	wt	May	31	1974	112	511
Todd, Delton, Jr. et ux	Albert E. Goodson et ux	wt	June	11	1974	113	1
Taylor, Mark A., et ux	James Homes, Inc.	wt	June	12	1974	113	30
Taylor, Lynn H. et ux	Howard S. Childers et ux	wt	June	17	1974	113	59
Service Hotel & Apartments, Inc.	Associate Milk Producers, Inc.	wt	June	18	1974	113	84
Tate, Jack, et ux	Crest Finance, Inc.	Quit Claim	June	19	1974	113	98
Thompson, David Lee et ux	Othel Hayes et ux	wt	June	24	1974	113	134
The Pa. Saving Fund Society	Delta Title Company	Trustee's Deed	June	24	1974	113	166
Talley, Joe M. et ux	Sidney M. Katz et al	wt	June	28	1974	113	220
Tetterton, Julian et ux	Julian Tetterton	wt	July	5	1974	113	302
Thompson, Raymond	Albert Bourie	wt	July	9	1974	113	325
Thompson, Charles E. et ux	Charles Taylor Realty, Inc.	wt	July	9	1974	113	329
Totty, Clarence A. et ux	Wilson Seacraft	wt	July	12	1974	113	359
Service Hotel and Apartments, Inc.	James L. Murphy, Inc.	wt	July	12	1974	113	363
Threat, James C. et ux	Robert Spenderdale	wt	July	17	1974	113	419
" " " "	" " " "	lease ment	July	17	1974	110	302
Throckton, Carol Louise Newton	Thomas Matthew Throckton	Quit Claim	July	17	1974	113	427
Taylor, Charles Realty, Inc.	Jack E. Rhines et ux	wt	July	17	1974	113	433
Breakway, Bennett S. Sr.	Lewisburg Farms, Inc.	wt	July	18	1974	113	437
" " " "	" " " "	wt	July	18	1974	113	438
Taylor, Lurline	Leslie Alexander et ux	wt	July	19	1974	113	467
True, Henry E., Jr. et ux	Henry Elige True, III	wt	July	23	1974	113	492
Todd, Bobby Joe et ux	Buckner & Shindler Const. Co.	wt	July	26	1974	113	552
Threat, Roy A. et ux	B.W. Metton et ux	wt	July	30	1974	113	583
Todd, Bobby Joe et ux	Buckner & Shindler Const. Co.	wt	Aug	5	1974	113	632
The Philadelphia Saving Fund Society	Delta Title Co.	Trustee's Deed	Aug	7	1974	114	19
Todd, Delton, Jr. et ux	George Scruggs et ux	wt	Aug	8	1974	114	33
Turner, Richard S. et ux	Alma Eugene Cobb, et ux	wt	Aug	13	1974	114	75
The Philadelphia Saving Fund Society	Delta Title Co.	Trustee's Deed	Aug	14	1974	114	105
Taylor, Gerald E. et ux	Rever. Williams, Inc.	wt	Aug.	29	1974	114	262
Thomas, Ollie S. III, et ux	Dwight Home South, Inc.	wt	Aug.	29	1974	114	263
Talley, Jerry Wayne, et ux	Stanley S. Wender, et al	wt	Aug.	29	1974	114	285
Leadway, Kenny	Kenny Leadway, et ux	wt	Aug.	29	1974	114	291
Thompson, Hoyt Herald, et ux	Hoyt Herald Thompson, et ux	wt	Sept	3	1974	-	-
Taylor, Richard, et ux	Uco Financial Service, Inc.	wt	Sept	3	1974	114	351
Tidwell, James J., et ux	Michael Weiss Homes, Inc.	wt	Sept	6	1974	114	402
The City of New Lake	Trust De Soto Corp.	wt	Sept.	9	1974	114	423
Thompson, Hoyt Herald, et ux	Hoyt Herald Thompson, et al	wt	Sept.	3	1974	114	421

DeSOTO COUNTY, MISSISSIPPI
REVERSE

Lawrence-Greenwood 92684

GRANTEE	GRANTOR	Nature of Instrument	Date of Filing Instrument			Recorded	
			Month	Day	Year	Book	Page
1 Albert Jack K., et ux	Lynell K. Norton	wt	Sept.	18	1974	114	523
1 Ipton, J. R., Jr.	John Henry Miller, Jr.	wt	Sept	24	1974	114	580
1 Smith, Jerry A.	Byel L. Dehus	wt	Oct.	1	1974	115	5
1 Temple, E. J., et ux	Star Sand Dev. Corp.	wt	Oct.	3	1974	115	37
1 The City of Horn Lake	First DeSoto Corp.	wt	Oct.	4	1974	115	63
1 Tidwell, Edward J., et ux	Billy Lee Shelby, et ux	wt	Oct.	8	1974	115	79
1 Tupper, William A., et ux	Walben Dev. Co. of Mo., Inc	wt	Oct.	14	1974	115	127
revised for date 1 Lam Construction Co, Inc	Southwest Roofing Supply, Inc	wt	Oct	14	1974	115	179
1 Harrington, Cleo D., et ux	Cleo D. Harrington, et ux	wt	Oct.	25	1974	115	245
1 Thompson, Bernard F., Jr. et ux	Leo U. Fortune	wt	Oct.	29	1974	115	280
Jewney Olive Branch	Data Technology Corp.	wt	Oct.	31	1974	115	303
1 Taylor, Robert J., et ux	W. W. Lane, et ux	wt	Nov.	1	1974	115	313
1 Timbs, William Robert, Jr.	Samuel B. Wilson, et ux	wt	Dec	4	1974	115	509
1 Tomlinson, Jewell Nichol	Anna Ruth Gray	wt	Dec.	19	1974	115	635
1 Tam Const. Co., Inc.	Southwest Roofing Supply Co., Inc	wt	Dec.	19	1974	115	641
1 Taran, Alexander, et ux	E. K. Little, et ux	wt	Dec	31	1974	116	35

DeSOTO COUNTY, MISSISSIPPI

REVERSE

Lawrence-Greenwood 92884

GRANTEE	GRANTOR	Nature of Instrument	Date of Filing Instrument			Recorded	
			Month	Day	Year	Book	Page
	1975						
Thompson, Burley E., Jr. et al	Ronnie Negler, et al	ut	Jan.	3	1975	116	62
Thompson, Burley E., Jr. et al	Ronnie Michael Negler, et al	ut	Jan.	8	1975	116	98
Thompson, Aubrey J. et al	W. Clinton Bell	ut	Jan.	15	1975	116	138
Lipton, James P.	Milton M. Wheeler, et al	ut	Jan.	21	1975	116	181
Tate, James A., et al	W. Clinton Bell	ut	Jan.	29	1975	116	244
The Administrators of Veterans Affairs Methodist Church	Cameron-Brown Co.	ut	Feb.	3	1975	116	286
Trustees of the Hernando United	W. A. White, et al	ut	Feb.	27	1975	116	473
Lucker, Harriet L.	George Poe	ut	March	4	1975	116	525
Tadd, Ernest W., Sr.	Mazel E. Tadd	ut	March	10	1975	116	570
Trotter, Donald C.	Judith M. Trotter	ut	March	11	1975	116	594
Tiner, James, et al	Edward A. Aberge	ut	March	12	1975	116	606
Touhston, Allen, et al	Jimmy D. Waddell, et al	ut	March	14	1975	116	621
Thompson, R. L.	Matthew W. Wood, et al	ut	March	17	1975	116	637
The City Savings Bank	Delta Title Co., Trustee	Trustee's deed	March	24	1975	117	21
Tate, Virgie Lee	Henry R. Tate	ut	March	25	1975	117	27
The Hernando Bank	William W. Ballard, Trustee	Trustee's deed	March	25	1975	117	29
Tomlinson, Charles E., et al	Carl A. Davis, et al	ut	March	26	1975	117	49
Thornburg, Ray Lynn, et al	Christa Billingsley, et al	ut	March	31	1975	117	64
Toliver, Dennis, et al	Henry Bulter James, Jr.	ut	April	1	1975	117	87
The Hernando Bank	William W. Ballard, Trustee	Trustee's deed	April	7	1975	117	133
Taylor, Charles D.	Lorine B. Howndee	ut	April	8	1975	117	158
Tomlin, Richard L., et al	Virdee Homes, Inc.	ut	April	11	1975	117	191
Swain Lake Baptist Church	DeSoto Baptist Assoc	ut	April	15	1975	117	220
Tatum, Gregory T., et al	Albert B. Hedleston, et al	ut	May	8	1975	117	428
Toney, Walter S.	Leo P. Neal, et al	ut	May	8	1975	117	429
The Hernando Baptist Church	A. J. Emerson, Jr. et al	ut	May	14	1975	117	469
Taylor, James T., et al	Robert H. Storey, et al	ut	May	21	1975	117	541
Tabor, Warner S., et al	W. H. Hagan & Associates, Inc.	ut	May	23	1975	117	561
Taylor, Stephen H., et al	Robert Wesley Green, et al	ut	May	27	1975	117	582
The Berlin City Bank	Delta Title Company	Trustee's deed	May	30	1975	117	631
Turner, Douglas M., et al	James A. Brown	ut	June	2	1975	117	641
Tait, Thomas J., et al	William Dev. Co. of Miss, Inc.	ut	June	10	1975	118	43
Tedford, W. H., et al	Clyde Edwin Johnson, Sr.	ut	June	13	1975	118	86
Thomas, S. D., et al	Richard Allen Haas, et al	ut	June	13	1975	118	87
Tate, Samuel, et al	Mary S. Tate	ut	June	16	1975	118	93
Tucker, Johnny L. et al	Walker Dev. Co. of Miss	ut	June	17	1975	118	107
Trustees of Hernando	Edward S. Whitten, Sr.	ut	June	17	1975	118	594
Thompson, R. J.	Janice Fay Beck	ut	June	23	1975	118	149
" " "	Janice Fay Beck, et al	ut	June	23	1975	118	147
Towns, Joe, et al	Larry Joseph Calloway, et al	ut	June	23	1975	118	151
Grantor Jackson et al	Castle Builders, Inc.	ut	June	25	1975	118	150
Thompson, Paul J., et al	Louise J. Hinds	ut	June	27	1975	118	199

DeSOTO COUNTY, MISSISSIPPI

REVERSE

LSWRENCE-GREENWOOD-52684

GRANTEE	GRANTOR	Nature of Instrument	Date of Filing Instrument			Recorded	
			Month	Day	Year	Book	Page
D. J. M., Inc.	Eltarige, Grigoriadis + Bampoor	wt	July	1	1975	118	239
Y. Horton, Steven T., et ux	Richard Davis, et ux	wt	July	8	1975	118	325
The Hermando Bank	Paul P. Walker, Trustee	Trustee's Deed	July	10	1975	118	365
Sub-Jacks, Inc.	Holiday Inn, Inc	wt	July	14	1975	118	384
Siccia, Matthew M. et ux	Hoppiano, Joe E. et ux	wt	July	14	1975	118	385
Two-Jacks, Inc.	Holiday Inn, Inc.	assumed	July	14	1975	110	602
" " " " " "	" " " " " "	assumed	July	14	1975	110	604
League, Davis E.	Walsham Dev. Co. of Mo, Inc	Deed	July	22	1975	118	457
Joel, Lucille	Victoria Leake	Gift	July	28	1975	118	476
Lundberg, I. Davis	Nancy Hamrick, et ux	wt	July	29	1975	118	494
Thomas, Robert A., et ux	S & W Construction Co	wt	July	30	1975	118	500
Turner, Kenneth Wesley	George W. Hitter, et ux	wt	Aug	1	1975	118	585
Turner, Herbert E. et ux	S & W Construction Co of Tenn, Inc.	wt	Aug	1	1975	118	600
Trouth, Roy A.	Richard L. Roudelush	wt	Aug	11	1975	119	71
Tutor, Rodney D., et ux	Northwest Builders, Inc.	wt	Aug	11	1975	119	80
Teat, James A.	S & W Const. Co. of Tenn, Inc.	wt	Aug	15	1975	119	126
Turner, George L., Jr., et ux	" " " "	wt	Aug	15	1975	119	128
Zimmerman, Ethridge N. et ux	Sandy R. Robbins et ux	wt	Aug	21	1975	119	196
The Equitable Life Insurance Society of U.S.	Carroll E. Bass et ux	wt	Aug	22	1975	119	202
The Point Regency Community Association, Inc.		conveys	Aug	25	1975	119	213
Turner, Tony L., et ux	Frank Foti	wt	Sept	3	1975	119	315
Turner, Tony L., et ux	Aless E. Powell	wt	Sept	3	1975	119	317
Tusherville, William Cecil, et ux	William M. Davis, et ux	wt	Sept	5	1975	119	335
Thomas, Hugh W.	Barry Bridgeforth et ux	wt	Sept	5	1975	119	353
Turner, Donald E., et ux	S & W Const. Co. of Mo, Inc	wt	Sept	9	1975	119	408
Turner, Herbert E., et ux	" " " " " "	wt	Sept	9	1975	119	405
Wade, Edgar A., et ux	" " " " " "	wt	Sept	9	1975	119	403
Thompson, Sue	Charles A. McCave, et ux	wt	Sept	9	1975	119	424
Teague, James R., et ux	S & W Const. Co. of Tenn, Inc.	wt	Sept	16	1975	119	487
Turner, Wallace S., Jr., et ux	" " " " " "	wt	Sept	16	1975	119	486
Tubis, K. Martin, et ux	Patricia Ann Cuneo, et ux	wt	Sept	17	1975	119	503
Turner, Roscoe A., et ux	John R. Smith, et ux	wt	Sept	19	1975	119	510
Todd, David C., et ux	James A. Clayton, et ux	wt	Sept	19	1975	119	537
League, Davis E.	Walsham Development Co.	wt	Sept	22	1975	119	547
Townsend, Marion D., et ux	S & W Const. Co. of Tenn, Inc.	wt	Sept	23	1975	119	544
Tramel, Kenneth R.	" " " " " "	wt	Sept	23	1975	119	542
Tisdell, J. Stanley	Raymond W. Steele, et ux	wt	Sept	23	1975	119	554
Taylor, Ben A., et ux	Jane Dale Cole, et ux	wt	Sept	23	1975	119	562
Tranum, Bobby S., et ux	Markus Bldg Co, Inc	wt	Sept	23	1975	119	563
Tipton, J. R., Jr., et ux	1922a 7th State Supply Co Robert C. Smith, et ux	wt	Oct	3	1975	121	47
Taylor, Charles	H. L. Harner, et ux	wt	Oct	10	1975	121	121
Wright, Betty E., et ux	Jerry Wayne Morrison	wt	Oct	14	1975	121	145
Tyson, Murray Mason, et ux	Uinda Blome, Inc.	wt	Oct	15	1975	121	152

DeSOTO COUNTY, MISSISSIPPI

REVERSE

Lawrence-Greenwood 92684

GRANTEE	GRANTOR	Nature of Instrument	Date of Filing Instrument			Recorded	
			Month	Day	Year	Book	Page
Tipton; Harry Watson, et ux	Ron Steadley	wt	10	16	75	121	163
The Hernando Bank	Joe M. Hudspeth (Trustee)	Trustee Deed	Oct	20	1975	121	199
Tutor, Rozelle W.	Orla V. Tutor	quit claim	Oct	21	1975	121	222
Tutor, Kenneth W., et ux	John Westrell	Deed	Oct.	22	1975	121	226
T & S Homes, Inc.	Churchwood Dev. Corp.	wt	Oct.	31	1975	121	315
Tone, Dennis E., et ux	St W Construction Co. of Tenn, Inc	wt	Oct	31	1975	121	338
Vindall, Raymond E., et ux	P-7, Inc	wt	Nov.	7	1975	121	403
Warming, William R. et ux	Walton Dev. Co. of Mo. Inc.	wt	Nov	13	1975	121	432
The Hernando Bank	William W. Ballard, Trustee	substituted Trustee Deed	Nov.	14	1975	121	443
Talley, Charles W., et ux	Jerry Anthony Milton, et ux	wt	Nov.	14	1975	121	441
Town of Olive Branch	Allied Products Corp.	Lease	Nov	21	1975	121	507
Trusty, James D., et ux	Reeves-Williams, Inc.	wt	Nov.	26	1975	121	548
Tweches, Drew S., et ux	W. J. Larkie	wt	Nov	26	1975	121	556
Trusty, Frank L., et ux	Almac Construction Co., Inc	wt	Dec.	1	1975	121	583
Tyngton, James P. and Society	John D. Rogers, et ux	wt	Dec.	1	1975	121	589
The Philadelphia Savings	Delta Title Co. Trustee	Trustee Deed	Dec.	1	1975	121	591
Teague, Thomas T., et ux	Larry M. Jones, et ux	wt	Dec.	15	1975	122	117
Trainum, Harry Richard	Mary Chamberlin Trainum	wt	Dec.	18	1975	122	201
Tate, Samuel et al	Meggie Anthony et al	partly paid Deed	Dec.	19	1975	122	183
The City of Hernando	Clinton Ball	Deed	Dec.	29	1975	120	80
Todd, Bessie Lee	Barbara Joyce Lane	wt	Dec	29	1975	122	243
Trim, Randolph L., et ux	Albertine McGraw Bldg., Inc	wt	Dec	30	1975	122	271
Tolson, Alfred R., Jr., et ux	Charles D. Holliday	wt	Dec	31	1975	122	289
<u>1976</u>							
Taylor, James, et ux	James H. Berry, et ux	wt	Jan	5	1976	122	307
Teague, Thomas T., et ux	Larry M. Jones, et ux	wt	Jan	5	1976	122	327
Trim, Paul Wesley et ux	Albertine - McGraw Bldg. Inc	wt	Jan.	5	1976	122	328
The Hernando Bank	Ray J. Munno et ux	wt	Jan.	5	1976	122	319
Tutor Relocation Management Co.	Wesley S. Wood, et ux	wt	Jan	6	1976	122	339
Tolson, Alfred R., Jr., et ux	Charles D. Holliday, et ux	wt	Jan	13	1976	122	395
Trainum Deedes, Inc.	H. R. Trainum, Jr. Inc	wt	Jan.	16	1976	122	428
The Hernando Bank	Church, The Independent Presbyterian	wt	Jan	16	1976	122	437
The Federal Land Bank of New Orleans	H. G. Anderson	wt	Jan	20	1976	51	01
Thomas, William Henry, Jr., et ux	Jimmy Nicholson, et ux	wt	Jan	21	1976	122	462
Tate, Clarence S.	Charles Leonard Tate et al	wt	Jan	27	1976	122	515
Tate, Rebecca et al	Charles Leonard Tate et al	wt	Jan	27	1976	122	517
Tate, Charles Leonard	Clarence S. Tate et al	wt	Jan.	27	1976	122	519
Tarrant, Gerald Lee, et ux	Earl L. Lee, et ux	wt	Jan	28	1976	122	527
Turnbull, David Harvey, et ux	Ruth Back House	wt	Jan.	29	1976	122	539
Tackett, George C.	Robert F. Hunt, et ux	wt	Jan.	29	1976	122	542

DeSOTO COUNTY, MISSISSIPPI

REVERSE

Lawrence-Greenwood 92684

GRANTEE	GRANTOR	Nature of Instrument	Date of Filing Instrument			Recorded	
			Month	Day	Year	Book	Page
Bessie L. Sheruton	A.C. Sheruton et ux	wt	Jan.	30	1976	122	573
Tucker, John E., et ux	John E. Shubert, et ux	wt	Feb	4	1976	122	602
Tucker, Annie Nathaniel	Miller Percy Sweett, et ux	wt	Feb	9	1976	123	29
Turner, William D., et ux	W. S. Wood, et ux	wt	Feb.	10	1976	123	58
Tutor Relocation Management Co.	Monty Louis Neab, et ux	wt	Feb.	11	1976	123	77
Taylor, Elizabeth A.	Mary S. Safford, et ux	wt	Feb.	17	1976	123	119
Talley, Mickey L. et ux	P. J., Inc.	wt	Feb.	18	1976	123	151
Taylor, Thomas A., et ux	Billy J. Taylor, et ux	wt	Feb	19	1976	123	164
Turner, J. W., et ux	Joe D. Breashears	wt	Feb	19	1976	123	175
Taylor, Don D., et ux	Howard Earl Green, et ux	wt	Feb.	23	1976	123	197
Thomas, Phillip A., et ux	Bridge Town, Inc.	wt	Feb	25	1976	123	220
Tong, Sue, Jr. et ux	Minnie Nadine Roberts	wt	Feb.	25	1976	123	221
Travis, William B., Trustee	Nadine Roberts AKA	wt	Feb	5	1976	123	335
Taylor, David L., et ux	Richard Wayne Lee	wt	Mar	8	1976	123	341
Thomas, Billy J. et ux	Bridge Town, Inc.	wt	Mar	17	1976	123	470
Thayer, Chester L., et ux	Jimmy Gordon Rodgers	wt	Mar	19	1976	123	487
Thompson, A. J.	John Lamb	wt	March	22	1976	123	504
Thompson Brothers Const Co.	A. J. Thompson	wt	March	22	1976	123	507
Tucker, Kenneth H. et ux	E. K. Little et ux	wt	Mar.	25	1976	123	546
Thompson, Charles Const. Co.	Charles Taylor Realty, Inc.	wt	April	1	1976	123	609
Turner, Kenneth Wesley, et ux	George Whitten, et al	wt	April	2	1976	123	629
Taylor, Lloyd R., Inc.	Churchwood Development Corp.	wt	April	5	1976	123	654
Todd, Nancy G.	Jimmy T. Bishop	wt	April	12	1976	124	42
Tutor Relocation Management Co.	A. Forest Estes, et ux	wt	April	14	1976	124	75
The Hernandez Bank	Joel P. Walker, Trustee	wt	April	14	1976	124	84
Thomas, Lucille P.	James Keith Bramlett, et ux	wt	April	14	1976	124	87
Tunica County Bank	Mary S. Sullivan, et al	wt	Apr	16	1976	124	127
Thomas, Charles M. et ux	Secretary of Housing and Urban Dev.	wt	Apr.	20	1976	124	150
Aradway, Joseph Wayne	J. C. Rogers	wt	Apr. 20	1976	124	160	
Tilghman, Franklin P., et ux	Secretary of Housing & Urban Dev.	wt	Apr	27	1976	124	227
Taylor, Elizabeth A.	H. David Moran, et ux	wt	April	29	1976	124	283
Topi, Anthony J., et ux	Jana Lee Lane	wt	May	5	1976	124	364
Tippitt, William H.	Town of Hernandez, Miss.	wt	May	11	1976	124	442
Turner, Oliver B.	Mrs. Lura S. E. Turner	wt	May	18	1976	124	515
Taylor, Ray H. Jr. et ux	Harris W. Chambers et ux, Inc.	wt	May	18	1976	124	517
Thomas, Hugh W. et al	W. H. Hopper and Associates, Inc.	wt	May	19	1976	124	522
Tarver, W. B. Jr.	W. B. Tarver	wt	May	26	1976	124	577
Taylor, Larry H., et ux	Clyde A. Dill, et ux	wt	May	27	1976	124	609
Thompson, Willard M.	Wiley O. May et ux	wt	June	3	1976	124	676
Tuttle, Ronald C., et ux	Jackie D. Clements, et ux	wt	June	8	1976	125	11
Tidmore, Leonard Rexford	Albertine M. Cary Builders, Inc.	wt	June	8	1976	125	28
Tubbs, Larry Vigil	Martha Claire Tubbs	wt	June	9	1976	125	43

DeSOTO COUNTY, MISSISSIPPI

REVERSE

Lawrence-Greenwood 32584

GRANTEE	GRANTOR	Nature of Instrument	Date of Filing Instrument			Recorded	
			Month	Day	Year	Book	Page
Town of Olive Branch & DeSoto County	Consolidated Land & Investment Co., Inc., Trustee	wt	June	10	1976	125	67
W. C. J. E., et ux	Ross S. Franko, Trustee	Trustee's Deed	June	11	1976	125	69
J & S Homes, Inc.	churchwood Dev. Corp.	wt	June	15	1976	125	99
Jennial, Bruce	Emmit Wright	deed	June	16	1976	125	117
The Hernando Bank	Richard E. Starren, et ux	wt	June	18	1976	125	141
Jaggar, Vernon L. Jr.	James David Cole et ux	wt	June	28	1976	125	236
Thomason, Jack J. et ux	Albertini-McCrory Realty Co.	wt	June	28	1976	125	235
Trainum, Harry Richard	Betty Trainum Jolin, et ux	wt	June	30	1976	125	267
Tidwell, W. M., et al	Charles M. Deale, et ux	wt	June	28	1976	125	279
The Mahoney Corp.	Margaret S. Mahoney	wt	July	7	1976	125	319
Jennyson, Jerry M., et ux	Walkem Dev. Co. of MS, Inc	wt	July	27	1976	125	467
The Philadelphia Savings Fund	Delta Title Company	Trustee's Deed	July	27	1976	125	479
Thompson, Chester et al	City of Hernando	quit claim	July	28	1976	125	519
Taylor, Norris R., Jr., et ux	Administrator of Richard L. Roundtree's Estate	wt	Aug	4	1976	125	627
Tidwell, Michael U., et ux	Jeanell W. La Paroite, et ux	wt	Aug	9	1976	125	661
The Philadelphia Savings Fund Society	Delta Title Co., et al	Deed	Aug	19	1976	125	807
Tejwani, Asan G.	Walkem Dev. Co. of MS, Inc	wt	Aug	20	1976	125	824
The Mahoney Corp.	Margaret S. Mahoney	wt	Aug	27	1976	125	885
Town of Olive Branch	W.M. E. Wright Co.	wt	Aug	31	1976	126	29
Todd, Ernest W., et ux	Delta Realty Co., Inc	wt	Sept	2	1976	126	48
Tippit, Jean-Claude H., et ux	E. H. Little, et ux	wt	Sept	7	1976	126	65
Taylor, Lloyd R., et ux	Dennis Lee Suter, et ux	wt	Sept	8	1976	126	82
Tackett, George Charles III	Demetra B. Ulley, et ux	wt	Sept	10	1976	126	111
Training, Anna N.	Northwest Bldg. Inc.	wt	Sept	20	1976	126	213
Tinker, William H., et ux	Walkem Dev. Co. of Miss Inc	wt	Sept	20	1976	126	214
Tate, Wyrthel M., et ux	Thomas F. Dick, et ux	wt	Sept	22	1976	126	239
T. Hanton, Ernest Senter, et ux	James A. Bergman, et ux	wt	Sept	23	1976	126	257
Tinker, William H., et ux	Walkem Dev. Co. of MS., Inc	wt	Sept	24	1976	126	276
T. Jones, Hugh	James P. Tipton	wt	Sept	27	1976	126	364
T. Thompson, Delmar W., et ux	Bridgetown, Inc.	wt	Sept	27	1976	126	326
T. Parker, Larry C., et ux	" "	wt	Sept	27	1976	126	355
The Hernando Bank	Bill Ballard, Trustee, et al	Trustee's Deed	Sept	29	1976	126	389
Turper, Mary H.	Frances V. Walker	quit claim	Sept	29	1976	126	396
Turper, A. P.	Dorothy W. Turper	wt	Sept	30	1976	126	407
Terra Relocation Management Co.	Noel K. Bungan, et ux	wt	Oct	1	1976	126	420
Taylor, Donald S., et al	Bankers Trust Savings Assn	wt	Oct	8	1976	126	513
Tucker, Charles D., et ux	Reeves-Williams, Inc	wt	Oct	12	1976	126	543
Tate, James A., et ux	David S. Coulson, et ux	wt	Oct	18	1976	126	607
T. Thompson, James P., et ux	Larry Richard Hilbury, et ux	wt	Oct	19	1976	126	622
Tary, George H. Jr., et ux	Wilson Seairight	wt	Oct	22	1976	126	663
Totton, Odell, et ux	Sallie Holmes Ingram	wt	Oct	22	1976	126	658
Tabor, Lois Marie	Jerry S. Kelly, et ux	wt	Oct	27	1976	126	657
Trumbull, Lee Co.	Arthur Wade, et ux	Released P.O.W.	Oct	22	1976	126	441

DeSOTO COUNTY, MISSISSIPPI

REVERSE

Lawrence-Greenwood 92684

GRANTEE	GRANTOR	Nature of Instrument	Date of Filing Instrument			Recorded	
			Month	Day	Year	Book	Page
Turberville, William C., et ux	Overy Rogers, et al	wt	Oct	25	1976	126	675
Turberville, Richard, et ux	Henry Louis Threat, Jr.	wt	Oct	26	1976	126	687
Taylor, Steve D., et ux	Johnnie C. Seaborn, et ux	wt	Oct	26	1976	126	697
Thomas, Lawrence Ross	Beverly S. Thomas Beverly Joyce Smith NKA	wt	Oct	26	1976	126	704
Thomas, Robert D.	Hugh Thomas	wt	Oct	28	1976	126	724
Thompson Brothers Const Co, Inc.	Mary E. Lamb	wt	Nov	1	1976	126	747
Turner, Donald E.	Annette Turner Adams	wt	Nov	8	1976	126	824
Thomas, Phillip D., et ux	Northwest Builders, Inc.	wt	Nov	8	1976	126	822
Torpeco, Dr. Jesus D., et ux	Bridgetown, Inc.	wt	Nov	8	1976	126	828
Thiessen, Harvey, et ux	" "	wt	Nov	12	1976	126	881
Town of Olive Branch	Wortman & Mann, Inc.	wt	Nov	15	1976	126	895
" " " "	" " "	wt	Nov	15	1976	126	897
Turner, Elbert, et ux	Johnny Bumpous	wt	Nov	16	1976	126	918
Thomas, Hugh	Wilma M. Davis, et al	wt	Nov	17	1976	126	949
Taylor, Claud J., Jr.	Ophie H. Jones	wt	Nov	22	1976	127	19
Thorne, James Alexander, Jr., et ux	Frank E. Lashley, Jr., et ux	wt	Nov	24	1976	127	85
Taylor, Thomas A., et ux	Bridgetown, Inc.	wt	Dec	1	1976	127	168
Tucker, Clay D., et ux	W. H. Hopper & Associates, Inc.	wt	Dec	6	1976	127	215
Thompson, Richard S., et ux	Gary Miller, et ux	wt	Dec	8	1976	127	242
Tipton, James P., et al	E. E. Douglas, et ux	wt	Dec	8	1976	127	254
Thibaut, Sandra K.	Betty Jo Pearman	wt	Dec	14	1976	127	324
" " "	Darrell D. Thomas	wt	Dec	14	1976	127	325
" " "	Mrs Ruth Hendricks	wt	Dec	14	1976	127	326
Thompson, Carl H. et ux	Jerry W. Gallatin et ux	wt	Dec	17	1976	127	371
Jerry, Jerry W. et ux	Rodger L. Wendlandt et ux	wt	Dec	17	1976	127	373
The Prudential Insurance Co. of America	J. Oscar Connell, et al	wt	Dec	21	1976	127	421
Jimm, Ronnie E., et ux	Jerry R. Marlin, Sr., et ux	wt	Dec	23	1976	127	436
Jrannum, Jeffery G., et ux	Secretary of Housing & Urban Development	wt	Dec	30	1976	127	542
1977							
Turner, Hilburn Allen, Jr., et ux	Aden B. Barber, et ux	wt	Jan	5	1977	127	611
Shweatt, Frances P.	Ronald E. Shweatt	quit claim	Jan	5	1977	127	610
Shweatt, Donald E.	Frances P. Shweatt	quit claim	Jan	5	1977	127	609
Tobias, Joe B., et ux	Bridgetown, Inc.	wt	Jan	10	1977	127	733
Tedford, James D., et ux	" "	wt	Jan	10	1977	127	734
Tackett, Robert W., et ux	Parkway Gardens, Inc.	wt	Jan	20	1977	127	850
Taylor, Lloyd R., et ux	James F. Hughes, et ux	wt	Jan	24	1977	127	881
T. P. Olden & Sons, Inc.	Delta Title Co., Trustee	Trustee Deed	Jan	26	1977	128	17
" " " "	" " " "	Trustee Deed	Jan	31	1977	128	66
Thompson, Richard J., et ux	Martin J. Branch, Jr., et ux	wt	Feb	1	1977	128	75
Thompson, Jr. R.	William J. Reid, Jr., et ux	wt	Feb	4	1977	128	145

DeSOTO COUNTY, MISSISSIPPI

REVERSE

Lawrence Greenwood 92884

GRANTEE	GRANTOR	Nature of Instrument	Date of Filing Instrument			Recorded	
			Month	Day	Year	Book	Page
Turpin, Albert J., et ux	Summerwood, a joint venture	wt	Feb	9	1977	128	177
Todd, Jessie	W. D. Ferguson, Chancery Clerk	wt	Feb	16	1977	128	252
T. Horton Homes, Inc.	Unifirst, Inc.	wt	Feb	17	1977	128	281
T. & S. Homes, Inc.	William R. W. Subchynat	wt	Feb	18	1977	128	284
Twomey, David Lewis, et ux	Red Oaks Subdivision, Inc.	wt	Feb	22	1977	128	321
Thomson, Thomas D., et ux	Richard A. Cook	wt	Feb	25	1977	128	377
Tipton, Robert Cliffs, et ux	Rosie E. Hinds, et al	wt	March	4	1977	128	441
Trustee of The Deposits of Miss	First Land Corp.	wt	Mar	7	1977	128	456
The Hernando Bank	William R. Ballard, Trustee	wt	Mar	9	1977	128	497
Thompson, Delmar W., et ux	Bridgetown, Inc.	wt	March	14	1977	128	544
Town of Olive Branch	Olive Branch 55 (L-191) Partnership	wt	March	11	1977	128	545
Towns, Billy J.	Jewel Ann Alexander Kesterson et/ka	wt	Mar	21	1977	128	621
" " "	" " "	wt	Mar	21	1977		ERROR
Tolson, Richard Dennis, et ux	Larry T. Stephenson, et ux	wt	Mar	23	1977	128	652
Thomas, Frank H., et ux	Mrs. W. P. Sanders	wt	March	25	1977	128	695
Trustee Thomas R. Clifton, Jr., et ux	Estate Homes, Inc.	wt	April	1	1977	128	779
The Hernando Bank							
Turkville, William C., et ux	Avery Rogers, et al	wt	Apr	4	1977	128	790
Large Enterprises							
Thomas, Hugh W., et ux	Paul W. Reed, et ux	wt	April	6	1977	128	832
Tanner, R. B., et ux	Brantly Funeral Home, Inc	wt	April	22	1977	129	185
Thompson, Delmar W., et ux	Bridgetown, Inc.	wt	April	26	1977	129	212
Temple, Donald S., et ux	Richard Neal	wt	May	3	1977	129	287
Charles Thompson Const. Co.							
Thompson, Charles OBA	Charles Taylor Realty, Inc.	wt	May	2	1977	129	282
Taylor, Dill C., et al	Cheryon U.S.A., Inc.	wt	May	2	1977	129	302
T. de Hernando Bank	William W. Ballard, Trustee	wt	May	3	1977	129	329
T. Thomas, Hugh	Alfred Eugene Riley, et al	wt	May	4	1977	129	340
" " "	O. Herbert Jones, et ux	wt	May	4	1977	129	347
Thompson, W. D.	William S. Reid, Jr. et ux	wt	May	12	1977	129	429
11/12 Taylor & Kinsburgh, Inc.							
Taylor, Lloyd R., Inc.	David S. Kennedy, Trustee	wt	May	12	1977	129	449
Turner, Sharon T.	Danny Gene Turner	wt	May	13	1977	129	458
Taylor, Ben A. et ux	Musiel Travis Brag et al	wt	May	16	1977	129	490
Turner, Cassie Agatha	Gerald L. Clifton et ux	wt	May	16	1977	129	486
Turner, Eddy D. Jr.	Secretary of Housing & Urban Development	wt	May	17	1977	129	499
Taylor, Dill C., et al	Kenneth H. Brown, et ux	wt	May	19	1977	129	536
Turner, H. Edward, et ux	James A. Stanton, et ux	wt	May	19	1977	129	539
Turner, P. A.	Gerald R. Lyons	wt	May	20	1977	129	554
Turner, H. A.	Mrs. Annie Lee S. Conger	wt	May	24	1977	129	577
Tubbs, S. L., et al	H. R. Vaughn	wt	May	31	1977	129	652
Tipton, Charles Nathan, et al	Aubie C. Davis, et ux	wt	June	2	1977	129	704
The City of Horn Lake, MS	First De Soto Corporation	wt	June	8	1977	129	763
F. de Equitable Life Insurance	Wayne S. Bondara, et ux	wt	June	10	1977	130	63
Trusdale, David E., et ux	Reeves-Williams, Inc.	wt	June	13	1977	129	802
Thomas, Joseph J., et ux	James B. Rutland, et ux	wt	June	20	1977	130	37
Thompson, Raymond A., et ux	Charles W. Crouch, et ux	wt	June	20	1977	130	55

DeSOTO COUNTY, MISSISSIPPI

REVERSE

Lawrence Greenwood 92664

GRANTEE	GRANTOR	Nature of Instrument	Date of Filing Instrument			Recorded	
			Month	Day	Year	Book	Page
Joliver, Dennis H., et ux	C.S. Riggan	wt	June	20	1977	130	53
Talbert, Nathaniel S., et ux	Vernon J. Mc Bride	Deed of Gift	June	22	1977	130	73
Jaggart, Raymond E., et al	Annie K. Hall	wt	June	23	1977	130	101
Thompson, David Lee, et ux	Reeves-Williams, Inc.	wt	June	24	1977	130	113
Tutor, Debra M., et ux	River City Const. Co., Inc.	wt	June	24	1977	130	114
Jutor, Jimmy D., et ux	Mid-State Homes, Inc.	wt	June	27	1977	130	275
Turner, Wallace Graydon, Jr.	Stanley J. Smith, et al dba Stanley Smith Partnership	wt	June	28	1977	130	130
Thurman, Wilma Charles Thompson Const. Co.	Alvin Bousier, Sr., et al	Partition Deed	June	29	1977	130	145
Thompson, Charles dba	Charles Taylor Realty, Inc.	wt	July	1	1977	130	183
Thomson Homes, Inc.	Streambrook Development Co.	wt	July	12	1977	130	261
Thomas, Carl Jack, et ux	Donald E. Hildmon, et ux	wt	July	12	1977	130	265
Tiggitt, William H.	The Town of Hernando, Miss	Deed of Gift	July	14	1977	130	293
Took, Roy Leon, et ux	Fred M. Bernhardt, et ux	wt	July	13	1977	130	276
Little, Howard R., et ux	Reeves-Williams, Inc.	wt	July	15	1977	130	314
Turner, Jimmy R.	Oliver Blunt Turner	wt	July	18	1977	130	330
Tuggle, Eva, et ux	Grant Maxwell	Deed of Gift	July	19	1977	130	348
Tate, Byron R. et ux	Reeves-Williams, Inc.	wt	July	25	1977	130	413
Thompson, Charles E.	Bridgforth Land & Investment, Inc.	wt	July	25	1977	130	419
Turner, Pattie S.	Bridgetown, Inc.	wt	Aug	1	1977	130	509
Thompson, Benjamin F.	" "	wt	Aug	1	1977	130	510
Twenty First Century Const. Co.	James Lee Parrish, et ux	wt	Aug	1	1977	130	529
Taylor, Simeon Byron, et ux	Luther D. Farley	wt	Aug	9	1977	130	625
Medway, Donald B. et al	Dennis V. Churchwell	wt	Aug	12	1977	130	677
Soules, Mammerring et ux	Pt. Regency Dev. Co. Inc.	wt	Aug	15	1977	130	709
Travis, Ed et ux	Earl F. Masby	wt	Aug	19	1977	130	761
Tridall, Robert E. et ux	G.H. Starmer Const. Co., Inc.	wt	Aug	19	1977	130	766
Texas Gas Transmission Corp.	Tract-O-Land Plantation, Inc.	Lease	Aug	19	1977	140	34
Thompson, Charles E.	Sue Thompson	wt	Aug	22	1977	130	775
Turner, William H., et ux	Lester M. House Const. Co.	wt	Aug	22	1977	130	780
Turner, Leonard Carl, Jr.	et ux Edna J. McKay, a widow	wt	Aug	24	1977	130	833
Townsend, Robert E.	Lena Eloise Boyd	wt	Aug	26	1977	131	30
Toliver, Dennis H., et ux	C. S. Riggan	wt	Aug	26	1977	131	33
Talbert, Nathaniel S., et ux	Vernon J. Mc Bride	Deed of Gift	Aug	31	1977	131	88
The Philadelphia Living Trust	Delte Title Co., Trustee, et al	Trust Deed	Sept	2	1977	131	111
Thames, Robert H., et ux	Tommy E. Roebuck, et ux	wt	Sept	9	1977	131	217
Thompson, Johnny, et ux	William A. Goodwin, et ux	wt	Sept	12	1977	131	233
Thomson, Stanley Gray	Robert D. Clutter, Jr. et ux	wt	Sept	16	1977	131	316
Turner, David J., et ux	J. M. Turner, et ux	wt	Sept	16	1977	131	318
Trudeman, Blayton F., et ux	D. Kelly & D. Smith, et ux	wt	Sept	19	1977	131	327
Taylor, Dave A. et ux	Leslie Lee Maxwell et ux	wt	Sept	26	1977	131	386
Tapp, Michael D., et ux	M. Larry Davis et ux	wt	Sept	28	1977	131	423
Turner, Jere C., et ux	Larry B. Jordan, et ux	wt	Sept	28	1977	131	438
Zedford, Gerald D., et ux	Charles F. Martin, et ux	wt	Oct	3	1977	131	482

DeSOTO COUNTY, MISSISSIPPI

REVERSE

Lawrence-Greenwood-52884

GRANTEE	GRANTOR	Nature of Instrument	Date of Filing Instrument			Recorded	
			Month	Day	Year	Book	Page
Thompson, Charles DBA Charles Thompson Construction Company	Bobby R. Winter, et ux	WT	OCT	4	1977	131	475
Thomas, Lucille	Will J. Groves	WT	OCT	7	1977	131	603
Rattle, Ronald C., et ux	Reeves-Williams Inc.	WT	OCT	12	1977	131	614
Zuggler, Eva, et ux	Homer Maxwell, et al	Deed	OCT	14	1977	131	659
Zuggler, Eva, et ux	R.T. Maxwell, et ux	Deed	OCT	14	1977	131	660
Zuggler, Eva, et ux	James Maxwell,	Deed	OCT	14	1977	131	661
Zuggler, Eva, et ux	Lee Grant Maxwell, Jr.	Deed	OCT	14	1977	131	662
Zayas Gas Transmission Corp.	Mrs. E.C. Dags	Deed Mortgage Private Agreement Correction	OCT	17	1977	140	131
Zuggler, Eva, et ux	James Maxwell	Deed	OCT	18	1977	131	698
Thomas, Terry W., et ux	John Charles Martin, et ux	WT	OCT	25	1977	131	774
Larner, Charles B., et ux	Bridgetown Inc.	WT	OCT	27	1977	131	814
Thomas, Charles S., et ux	Norman B. McCall, et ux	assumption deed	OCT	28	1977	132	5
2 + S Homes Inc.	W. N. Hopper Associates Inc	WT	NOV	2	1977	132	56
The Town of Osine Branch	Mavis W. Kern, et al	WT	NOV	7	1977	132	101
Furniture, Thomas S., et ux	Lester M. House Construction Company	WT	NOV	8	1977	132	131
Thomas, Richard M., et ux	Edward J. Norman, et ux	WT	NOV	8	1977	132	132
Zollinger, William C.	Victor Smith Company, Inc.	WT	NOV	9	1977	132	134
Thompson Bros. Constr. Co.	Bary Bridgforth Realty, Inc.	WT	NOV	22	1977	132	288
Trimming, Stephen D.	Katherine J. Trimming	WT	NOV	22	1977	132	312
Downs, Jimmie W., et ux	Jon Divine Dev. Corp.	WT	NOV	23	1977	132	330
Thrasher, Mary Jo C.	William James Thrasher, et ux	WT	NOV	23	1977	132	333
Falley, Pike E., et ux	Americana Homes, Inc.	WT	NOV	28	1977	132	355
Thompson, Frank et ux	Arnold Denley	WT	NOV	28	1977	132	369
Talbot, Edward S.	Ernest S. Sowell, Jr., et al	WT	NOV	29	1977	132	377
Talbot, Leta C., et ux	Ernest S. Sowell, Jr., et al	WT	NOV	30	1977	132	387
Tabor, Lowell S., et ux	M.H.C. Mortgage Corp.	WT	DEC	2	1977	132	429
Teague, Rhonda Joyce	Johnny D. Nelson, et ux	WT	DEC	15	1977	132	571
The Circle B Ranch, Inc.	Boyle Development Co.	WT	DEC	16	1977	132	609
Tedford, David Ralph, et ux	Martha H. Robertson AKA	WT	DEC	19	1977	132	630
Turnage, Baxter H., Jr.	Luther R. Miller, et ux	WT	DEC	19	1977	132	634
T. Thompson, William C.	Joe W. Reed, et ux	WT	DEC	22	1977	132	684
Taylor, Ronald S., et al	Corp Investments, Inc.	WT	DEC	28	1977	132	725
Thomas, J. S., et ux	C. F. Martin, et ux	WT	DEC	28	1977	132	743
Tiggitt, W. H.	H. B. Ferguson, Chancery Clerk, et al	WT	DEC	29	1977	132	759
Tiggitt, Mrs. W. H.	" " " " "	WT	DEC	29	1977	132	760

DeSOTO COUNTY, MISSISSIPPI
REVERSE

1978

Lawrence-Greenwood 92584

GRANTEE	GRANTOR	Nature of Instrument	Date of Filing Instrument			Recorded	
			Month	Day	Year	Book	Page
Thomas, Hugh, et al	First Natl Bk of Fernando	wt	Jan	4	1978	132	827
T. Thomas, Lucille	Will J. Graves	wt	Jan	5	1978	132	859
Turnage, Richard A., et al	Tom Divine Dev. Corp.	wt	Jan	9	1978	133	22
Tapp, James Horace	Judy A. Tapp	wt	Jan	17	1978	133	62
Tyre, Cyrus W., et ux	Eugene Bullard	wt	Jan	17	1978	133	65
Travis, John A., Jr., Trustee	Cary Whitehead	Bankruptcy	Jan	17	1978	133	74
Trusty, Dewey M. et ux	Mrs. Evelyn Fry	wt	Jan	18	1978	133	96
" " " "	John Thern et al	wt	Jan	18	1978	133	98
T. Thornton, Jimmie B., et ux	Bridgetown, Inc.	wt	Jan	23	1978	133	150
T. Thornton Homes, Inc.	" "	wt	Jan	23	1978	131	151
Tapp, James Horace	Judy A. Tapp	wt	Jan	23	1978	133	154
Tipton, Charles Nathan, et ux	Robert S. Scott, et ux	wt	Jan	30	1978	133	207
Tidwell, Tommy D., et ux	Delta Title Co., et ux Sidney M. Katz, et al, Trustee	wt	Feb	1	1978	133	245
Thompson, Mary W.	Mary Lillian Blesky	wt	Feb	7	1978	133	313
Traunum, Mary C.	Harry Richard Traunum	wt	Feb	8	1978	133	326
The Equitable Life Assurance Society	Carl D. Hollingworth, et ux	wt	Feb	10	1978	133	359
Jaylor, Raymond L., et ux	S. J. Manning, et ux	wt	Feb	10	1978	133	361
Jaylor, Robert, et ux	Delta Title Co. Sidney M. Katz, et al, Trustee	wt	Feb	10	1978	133	363
Townes, James, et ux	Mamie Wilson Bridgforth Richardson	wt	Feb	14	1978	133	386
Thompson, Bobby C., et ux	Ernest L. Sewell, Jr., et al	wt	Feb	16	1978	133	401
Thomas, Hugh	William N. Davis	wt	Feb	16	1978	133	406
T. Thompson, Brothers Const Co	Bridgforth Samba, Inc.	wt	Feb	17	1978	133	413
T. Thompson, Bernard T., Sr.	Darryl D. Ward, et ux	wt	Feb	21	1978	133	445
The Lamon Life Insurance Co.	Roland D. Marble, Trustee	Trustee Deed	Feb	24	1978	133	497
Tipton, James P.	Mrs. Rena R. Galvi	wt	Feb	24	1978	133	503
Turner, Tex, et ux	John Bryneman	wt	Feb	28	1978	133	639
Tipton, Robert Cliffs	Thomas Lee Tipton, et al	Partners Deed	Mar	3	1978	133	571
Turner, Barry Lynn, et ux	General Motors Corp.	Special Deed	Mar	3	1978	133	587
Towner, Daryl A., et ux	Alfred R. Tolson, Jr., et ux	Deed	Mar	3	1978	133	551
T & D Homes, Inc.	Darmony J. Richardson	wt	Mar	2	1978	133	539
Jurman, R.E., Sr.	R. E. Jurman, Jr.	wt	Mar	9	1978	133	627
Jurman P.A.	R. E. Jurman	wt	Mar	9	1978	133	628
" "	R. E. Jurman, Sr.	wt	Mar	9	1978	133	629
The Equitable Life Assurance Society	James W. Thompson et ux	wt	Mar	13	1978	133	655
Tipton, Thomas Lee	Robert Cliffs Tipton	Auction Deed	Mar	20	1978	133	756
Town of Olive Branch	Danly Machine Corp.	wt	Mar	22	1978	133	779
Jaylor, Raymond L.	Gaye Davis Jaylor	quit claim	Mar	23	1978	133	800
The Philadelphia Saving Society Fund	Delta Title Co., Trustee	Trustee's deed	Mar	23	1978	133	794
Town of Horn Lake	W. Clinton Bell, Inc.	R.O.W	Mar	23	1978	140	318
" " " "	W. S. Jordan, et ux	R.O.W	Mar	23	1978	140	319
" " " "	John E. Sartain, et ux	R.O.W	Mar	23	1978	140	320
" " " "	First Mississippi Corp.	R.O.W	Mar	23	1978	140	321
T & S Homes, Inc., a Miss. Corp	First Management Company, a Miss. Corp	wt	Mar	27	1978	133	825
Thompson, Jerry K. Et ux	United States of America	Quit Claim	Mar	27	1978	133	835
Tipton, Precious C.	Thomas Lee Tipton, et al	quit claim	Mar	28	1978	133	858
Tipton, Frank Wilkie	Thomas Lee Tipton, et al	quit claim	Mar	28	1978	133	845

DeSOTO COUNTY, MISSISSIPPI

REVERSE

Lawrence Greenwood 92584

GRANTEE	GRANTOR	Nature of Instrument	Date of Filing Instrument			Recorded	
			Month	Day	Year	Book	Page
The Administrator of Est. Affairs	Bailey, J. M., Trustee	Trustee Deed	Mar.	30	1978	134	73
Layler, Wm. H., Jr., et ux	Wayne L. Yeager, et ux	ut	Mar.	30	1978	134	77
Liner, James, et ux	Wm. A. Drummond	ut	Mar.	31	1978	134	84
Taylor, Fred Rice	Samy A. Propper et ux	ut	Apr	4	1978	134	137
Thomnton Homes, Inc.	First Land Corp.	ut	Apr	5	1978	134	147
Thompson, Johnny T. et ux	Bill J. Spence et al	ut	Apr	6	1978	134	157
Taylor, Jack E., et ux	Betty E. Devore	ut	Apr	6	1978	134	180
Thompson Bros. Const. Co.	Bridgforth Land & Invest ^{ment}	ut	Apr	6	1978	134	183
Sillman, Gaylon N. et ux	A. E. Gilles	quit-claim	Apr	7	1978	134	188
Thompson, William C.	John R. Selman, et ux	ut	April	10	1978	134	199
Town of Olive Branch	Olive Branch 55 (1-74)	ut	April	11	1978	134	221
Ted Homes, Inc.	W. H. Hoppers Associates, Inc.	ut	April	17	1978	134	269
Taylor, Calvin	Adventis Malone	Deed	April	17	1978	134	276
Tedford, James Donald, et ux	Everett Jackson Carruth	ut	April	19	1978	134	298
Timmerman, Margaret J.	Raymond E. Timmerman	quit-claim	April	20	1978	134	317
Thomas, Johnnie D., III, et ux	Dorah R. Glass	ut	April	25	1978	134	350
Tunstall, Josephine	Mary W. Messery	ut	April	25	1978	134	353
Thames, Robert H.	Carol J. Thames	quit-claim	April	25	1978	134	367
Thwaitt, Donald E., et ux	Rebecca Irene Adams Jones	ut	April	28	1978	134	404
Tipton, Herman	Robert Cliff Tipton, et ux	Partita Deed	April	28	1978	134	401
Tyson, Mervyn M., et ux	Broombrook Dev. Co.	ut	April	28	1978	134	405
Tuggle, Ronald Williams	Thomas B. Hanley, et ux	ut	May	1	1978	134	424
Toney, Walter S., et ux	Walter S. Toney	ut	May	2	1978	134	444
Tomas, Danny R., et ux	Jessie R. Howell, et ux	ut	May	5	1978	134	520
Taylor, Steven Foster, et ux	Dixie M. Katz, et ux, Trustee	ut	May	14	1978	134	583
Tipton, James P.	Charles Clotis Miller, et ux	ut	May	15	1978	134	608
Turley, Henry M., Jr., et ux	Lacey Mosby	ut	May	17	1978	134	681
Tagg, Johnny W. et ux	Bernice H. Whetten, et ux	ut	May	17	1978	134	645
" " " "	" " " "	quit-claim	May	17	1978	134	647
Taylor, Roger M., et ux	Faye C. Barron	ut	May	18	1978	134	661
Turner, John William	Laura E. Gurley	ut	May	19	1978	134	675
Turley, Hubert H. M. D., et ux	Lacey Mosby	ut	May	19	1978	134	681
Thomason, James Ralph, et ux	William E. Parker, et ux	ut	May	23	1978	134	692
Turner, Don H., et ux	Louise J. Hinds	ut	May	24	1978	134	708
Thompson, Marion S., et ux	Northwest Builders, Inc.	ut	May	26	1978	134	724
Todd, Lelton, Jr., et ux	Mrs. Fannie D. Snell	ut	May	29	1978	134	735
Taylor, Robert A., et ux	Northwest Builders, Inc.	ut	May	29	1978	134	800
Thomnton Homes, Inc.	First Land Corp.	ut	May	31	1978	134	756
Turgen, Carol W.	Herman Turgen	ut	June	1	1978	134	796
Tipton, David R.	Garvis F. Tipton	quit-claim	June	7	1978	135	45
Townsend, Horace R., et ux	Harold E. Nelson, et ux, et al	ut	June	8	1978	135	69
Trutt, Jerry A., et ux	Bill J. Spence, et al	ut	June	8	1978	135	73
Taylor, Steve T., et ux	Bridgforth Land & Investments, Inc.	ut	June	9	1978	135	86
The Equitable Life Assurance Society of U.S.	Philip M. Harding, et ux	ut	June	9	1978	135	391
Turner, Mary E.	Handa C. Young	ut	June	9	1978	135	83
Tucker, Charles, et ux	Edward P. Starnes, et ux	ut	June	12	1978	135	110

DeSOTO COUNTY, MISSISSIPPI

REVERSE

Lawrence Greenwood 92584

GRANTEE	GRANTOR	Nature of Instrument	Date of Filing Instrument			Recorded	
			Month	Day	Year	Book	Page
Turner, Scherry J.	United States of America	quit claim	June	13	1978	135	145
The Equitable Life Assurance Soc. of the U.S.	Rodney Clark Hightower, et ux	wt	June	14	1978	135	159
Turner, J. W. et ux	John Robert Wainwright, et ux	wt	June	16	1978	135	186
Thomas, Hugh	Brew R. Williams, et ux	wt	June	20	1978	135	237
Thompson, Thomas E., et ux	E. L. Graham	wt	June	26	1978	135	316
Tipton, Maudella E.	Precious C. Tipton	wt	June	27	1978	135	401
Simms, Bruce F., et ux	Kenneth L. Hodge, et ux	wt	June	28	1978	135	409
Treadway, Donald B.	Frank W. Barnes	wt	June	29	1978	135	431
Thompson, Wayne, et ux	David R. Stewart, et ux	wt	June	30	1978	135	440
Thompson Bros. Const. Co.	Charles H. Stewart, Jr., et ux	wt	July	7	1978	135	494
"	Bridgforth Land + Investments, Inc.	wt	July	7	1978	135	495
Sutor, David C.	Jerry Eugene Sawyer	wt	July	7	1978	135	496
Thompson, Milton B., et ux	Northwest Builders, Inc.	wt	July	7	1978	135	501
Thompson, Thomas E., et ux	H. I. LaRue	wt	July	7	1978	135	507
Valley, Blanche K.	Kim J. Lea, et ux	wt	July	14	1978	135	611
Thompson, Milton B., Jr., et ux	Lester House Const. Co., Inc.	wt	July	14	1978	135	612
Thompson Bros. Const.	Charles H. Stewart, Jr., et ux	wt	July	24	1978	135	712
"	Bridgforth Land + Invest.	wt	July	24	1978	135	713
Thompson Const. Co.	R. F. Thompson, et al	wt	July	25	1978	135	727
Thompson, Charles dba Charles	Sony Emmons, et ux	wt	July	25	1978	135	735
Thompson, Albert G., et ux	Sanford W. Vinson, et ux	wt	July	27	1978	135	759
Todd, Norma V. et ux	Bladys Hazel Smith, et al	wt	July	27	1978	135	767
Town of Olive Branch	Barry Bridgforth	wt	Aug	9	1978	136	47
Tippett, John M., et ux	Frank Hilides Tipton	wt	Aug	9	1978	136	48
Tipton, Maudelle	Robert Tate, et ux	wt	Aug	10	1978	136	81
Tate, Lucius, et ux	Thomas L. Thomas	wt	Aug	11	1978	136	84
Thomas, Linda R.	Kelley Industries, Inc.	wt	Aug	15	1978	136	131
Town of Olive Branch	Lester M. House Const. Co.	wt	Aug	21	1978	136	192
Thomas, Giris S., et ux	Lester M. House Const. Co.	wt	Aug	24	1978	136	283
Turner, Bob E., et ux	Eva N. Robinson	Deed of gift	Aug	25	1978	136	293
Taylor, Jean Montgomery	Charlie Strickland, et ux	wt	Aug	25	1978	136	300
Traiceff, J. S., et ux	Stanley J. Wendler, et al	wt	Aug	29	1978	136	339
Thomas, Rudolph, et ux	Tom Divine Dev. Corp.	wt	Sept	1	1978	136	381
Trott, Richard H., et ux	James W. Rodgers et ux	wt	Sept	1	1978	136	396
Towns, Joe, et ux	Morris C. Ward, et ux	wt	Sept	12	1978	136	594
Todd, Richard H., et ux	Walter S. Mc Crary, et ux	wt	Sept	14	1978	136	620
Thompson, Joe S., et ux	Mary F. Meston, et al	wt	Sept	15	1978	136	627
Taylor, Claude E., Jr., et ux	William Wade Turner, Jr.	Quit Claim	Sept	15	1978	136	629
Turner, William Wade, Jr.	Reeves Williams, Inc.	wt	Sept	25	1978	136	741
Turner, Brian L., et ux	Maxine Thomas Taylor	Quit Claim	Oct	2	1978	136	831
Taylor, Billy Lee	William S. Anderson, et ux	wt	Oct	3	1978	136	839
Sutor, John Gray, et ux	Mrs. W. P. Sanders	wt	Oct	2	1978	136	845
Thomas, Frank D., et ux	Robert Nathan Hamm, et ux	wt	Oct	9	1978	137	52
Turner, Ronnie A., et ux	Charles E. McWatt, et ux	wt	Oct	10	1978	137	75
Tindall, William E., et ux	Mrs. Evelyn Fry	wt	Oct	12	1978	137	109
Tabbot, S. L., et al	Thom, John, et al	wt	Oct	12	1978	137	111

DeSOTO COUNTY, MISSISSIPPI

REVERSE

Lawrence, Greenwood 92584

GRANTEE	GRANTOR	Nature of Instrument	Date of Filing Instrument			Recorded	
			Month	Day	Year	Book	Page
Talbot, S. L., et ux, et al	S. L. Talbot, et al	wt	Oct	12	1978	137	113
Tranum, Robert N., et ux	Kenneth A. Stewart, et ux	wt.	Oct.	16	1978	137	162
Talbot, Charles M., et ux	Charles A. Williams, et ux	wt.	Oct	18	1978	137	225
Thomas, Danny R., et ux	Walkers Dev. Co. of Miss.	wt.	Oct.	23	1978	137	287
The Continental Group, Inc.	A + E Data Technology Corp.	wt.	Oct	23	1978	137	259
Tait, Thomas J.	Shirley W. Tait	Quit. Claim	Oct	27	1978	137	481
Till, Ellis M., Jr., et ux	Franklin E. Day, et ux	wt	Oct.	30	1978	137	355
Tedford, Leland, et ux	Charles L. Barber, et ux	wt.	Oct.	31	1978	137	377
Tyler, Charles E. et ux	Herbert J. Caddle et ux	wt	Nov.	1,	1978	137	426
Thompson, Robert T. et ux	Edward N. Howell et ux	wt	Nov	1	1978	137	425
The Equitable Life Assurance Society of the U.S.	Boyd E. Hogan, et ux	wt.	Nov	7	1978	137	479
Lowery, Lucille S.	Jack M. Harness, et ux	wt.	Nov	6	1978	137	449
The Continental Group, Inc.	A + E Data Technology Corp.	wt.	Nov.	6	1978	137	473
Turner, Michael Clay	J. W. Turner, et ux	wt.	Nov	9	1978	137	508
Thornton, James C., et ux	William Forbes Johnson et ux	wt	Nov	14	1978	137	535
Talley, Ricky A., et ux	Thomas B. Deever, et ux	wt	Nov.	22	1978	137	706
Triplett, Lawrence A., et ux	Selma Black, et ux	wt.	Nov	28	1978	137	699
Thomas, Herman, et ux	Johnny J. Thompson, et ux	wt.	Nov	28	1978	137	698
Thomas, Nathan D., et ux	Jack W. Sisk, et ux	wt.	Nov.	28	1978	137	717
Taylor, Dale aka Nellie Dale Taylor	Phillip S. Taylor	Quit. Claim	Dec	1	1978	137	742
Tate, Clara Nell S.	Jeddie Lee Scott et ux	wt	Dec	6	1978	137	787
Thornton, Rachel Catherine	James Marshall Thornton et ux	Quit. Claim	Dec	7	1978	138	12
Tunstall, M. B., et ux	Shady's Todd Edwards, et ux	wt	Dec	13	1978	138	68
Tipton, Herman, et ux	Herman Tipton	Deed of Gift	Dec.	13	1978	138	72
Thornton, Roger, et ux	Daniel Martin Storz, Jr.	wt	Dec.	14	1978	138	86
Tafford, Deborah C.	W. S. Gately, et ux	wt	Dec	19	1978	138	151
Town of Olive Branch	Brentwood Originals, Inc.	wt	Dec	20	1978	138	159
Town, Timothy Marvin, et ux	Allen E. Drews, et ux	wt	Dec	21	1978	138	168
Taylor, Charles W., et ux	James J. Brown, et ux	wt.	Dec	22	1978	138	182
Thomasen, Leroy C., et ux	Jimmie J. Rutherford	wt.	Dec	22	1978	138	206
Toney, Greg A. et ux	First Management Co.	wt	Dec	27	1978	138	211
Thomas, James Edward	Ocea Boykin	Deed of Gift	Dec	28	1978	138	243

1979

Taylor, Glen, et ux	Lisa Anne DiStacomo	wt	Jan	2	1979	138	300
Tatum, Harold W., et ux	Bridgetown, Inc.	wt	Jan.	4	1979	138	321
Thompson, Bernard F., Jr.	W. Clinton Bell	wt	Jan.	5	1979	138	340
Thompson, Terrance	Edsel D. Henderson, et ux	wt	Jan.	5	1979	138	346
Town of Olive Branch	National Cellular Media Corp	wt	Jan.	5	1979	138	401
Talbot, S. L., et ux, et al	Robert L. Woods	wt	Jan.	5	1979	138	411
Thomas, Hugh	Cou Ann, Inc., et al	wt	Jan.	8	1979	138	451
Tucker, Jerry Elmo, Jr. et ux	Jerry Le Harvett, et ux	wt	Jan.	10	1979	138	448
Taylor, James F. et ux	Robert P. Cooke III	wt	Jan.	10	1979	138	455
Turner, L. G. Survey	L. G. Turner Survey	Survey	Jan	11	1979	138	471

DeSOTO COUNTY, MISSISSIPPI

REVERSE

Lawrence Greenwood 02684

GRANTEE	GRANTOR	Nature of Instrument	Date of Filing Instrument			Recorded	
			Month	Day	Year	Book	Page
Thompson Brothers Const Co.	D. B. Payne, et al	wt	Jan.	12	1979	138	483
Thompson, R. S.	J. Hadden & Lynt	wt	Jan.	16	1979	138	495
Turner, Thomas N., et ux	Burlison Builders, et al	wt	Jan.	17	1979	138	539
Tigton, James P.	Martha S. Hays, et al	wt	Jan.	19	1979	138	593
Taylor, Lloyd W., et ux	Almac Construction Co., Inc.	wt	Jan.	25	1979	138	656
Thompson, Randall E., et ux	The Hernando Bank	wt	Jan.	26	1979	138	679
Todd, Jerry E. et ux	Ernest S. Sowell Jr et al	wt	Jan.	26	1979	138	697
Trusty, Robert A. et ux	James E. Hood et al	wt	Jan.	31	1979	138	726
Turner, Archie F., Jr., et ux	Archie F. Turner Jr.	Quit Claim	Feb.	1	1979	138	742
Turner, Betty, et vic	Betty Caldwell	Quit Claim	Feb.	1	1979	138	746
Taylor, Stanley E., Jr., et ux	Ernest S. Sowell, Jr., et al	wt	Feb.	6	1979	139	45
Wentham, Allen Keith	Bobby Chancery, et ux	wt	Feb.	9	1979	139	82
Turner, Bonnie	Mrs Bernice S. Clammer	wt	Feb.	12	1979	139	105
Turk, Michael J., et ux	Americana Homes, Inc	wt	Feb.	20	1979	139	169
Tyler, Larry E., et ux	Ann Matz, et al	wt	Feb.	28	1979	139	271
Thompson, Michael Anthony	Harold Floyd Montgomery, et ux	wt	Mar.	2	1979	139	282
Teague, Rhonda Joyce	Thomas A. Hobbs, et ux	wt	Mar.	2	1979	139	284
Taggart, Thomas T et ux	M. O. Hailley, et al	wt	March	6	1979	139	307
Thompson, C. K., et ux	James W. Amos	wt Quit Claim Deed	Mar	6	1979	139	319
Town of Olive Branch	Milwaukee Electric Tool Corp.	wt	Mar	9	1979	139	365
Turner, Bonnie	Roderick E. Mathews et ux	wt	Mar	9	1979	139	371
Taylor, Ray S. et ux	Eddy Ray O'Conner et ux	wt	Mar	9	1979	139	380
Taylor, Robert Edward, et ux	R. S. Waddell, et ux	wt	March	14	1979	139	419
Tate, Rebecca	Patrice Bridgeforth	Quit Claim	March	14	1979	139	425
Thompson, Homer, Jr., et ux	Chester R. Westmoreland et ux	wt	Mar	16	1979	139	463
Sucker, Kenneth E., Jr., et ux	C. H. McElroy, et ux	wt	March	19	1979	139	491
Thyfault, Shirley F.	David A. Thyfault	Quit Claim	Mar	21	1979	139	524
Treadway, May C., et vic	May C. Treadway	wt	Mar	22	1979	139	537
Tipton, Julius R., et ux	Hernando Memorial Unitary Dist	wt w/ 1/2 of unitary	March	28	1979	139	597
Todd, Cathel	William D. Crenshaw, et ux, et al	wt	March	29	1979	139	613
Thorne, Stanley R.	Guarrell W. La Pointe	wt	Apr.	2,	1979	139	639
Tackett, George C.	Robert F. Hunt, et ux	wt	Apr.	4	1979	139	693
Thomas, J. S.	Francis Jo Thomas	Quit Claim	April	5	1979	141	21
Thompson, C. H., et ux Charles Thompson Const Co.	James W. Amos	Quit Claim Deed	April	5	1979	141	35
Thompson, Charles S. et ux	R. S. Thompson, et al	wt	April	6	1979	141	44
Tucker, Louis D., et ux	Paul A. Norris	wt	Apr	13	1979	141	115
Taylor Realty, Inc.	Thomas Murray Hignite, et ux	wt	April	20	1979	141	201
Turner, Owen Frankling, et ux	Scotty Davidson, et al	wt	April	23	1979	141	217
The Equitable Life Assurance Society	Thomas D. Abiss, et ux	wt	April	24	1979	141	359
Thomas, Fannie Mae	Rudolph Thomas	Quit Claim	April	24	1979	141	231
Thompson, James E.	Joyce M. Trusly, et ux	wt	Apr	25	1979	141	246
Tinsley, Wanda Ray Jones, et ux	Lalsh Bruce Smith, et ux	wt	May	1	1979	141	325
Tetleton, Charles F., et ux	Fredrick Lawrence Kilgo, et ux	wt	May	2	1979	141	329
Thornton Homes, Inc.	Depositors Savings Assoc.	wt	May	3	1979	141	355
Tuxton, David S., et ux	M. O. Hailley, et al	wt	May	9	1979	141	434
Unnial, Randall	Emmit Knight	wt	May	15	1979	141	495

DeSOTO COUNTY, MISSISSIPPI

REVERSE

Lawrence-Greenwood 92684

GRANTEE	GRANTOR	Nature of Instrument	Date of Filing Instrument			Recorded	
			Month	Day	Year	Book	Page
	1979						
Taylor, Glen, etux	Lisa Anne DiGiacomo	wt	Jan	2	1979	138	300
Tatum, Gerald W., etux	Bridgetown, Inc.	wt	Jan	4	1979	138	321
Thompson, Bernard F., Sr., etux	W. Clinton Bell	wt	Jan	5	1979	138	340
Thompson, Terrance	Edsel D. Henderson, etux	wt	Jan	5	1979	138	346
Town of Olive Branch	Nat'l Filter Media Corp.	wt	Jan	5	1979	138	401
Talbot, L.L., etux, etal	Robert L. Woods	wt	Jan	5	1979	138	411
Thomas, Hugh	Care Inns, Inc., etal	wt	Jan	8	1979	138	451
Tucker, Gerry Elvis, Jr., etux	Gerry Lee Garrett, etux	wt	Jan	10	1979	138	448
Taylor, James F., etux	Robert P. Cooke III	wt	Jan	10	1979	138	455
Turner, L.H. Survey.	L.H. Turner Survey	Survey	Jan	11	1979	138	471
Thompson Bros. Constr. Co.	D.B. Payne, etal	wt	Jan	12	1979	138	483
Thompson, R.L.	J. Kathleen Flynt	wt	Jan	16	1979	138	495
Turner, Thomas N., etux	Burlison Builders, Inc.	wt	Jan	17	1979	138	539
Tipton, James P.	Martha L. Hayes, etal	wt	Jan	19	1979	138	593
Taylor, Lloyd W., etux	Almac Constr. Co., Inc.	wt	Jan	25	1979	138	656
Thompson, Randall E., etux	The Hernando Bank	wt	Jan	26	1979	138	679
Tedd, Gerry E., etux	Ernest L. Sewell Jr. etal	wt	Jan	26	1979	138	697
Trusty, Robert S., etux	James E. Hood etal	wt	Jan	31	1979	138	726
Turner, Archie J., Jr., etux	Archie J. Turner, Jr.	quit claim	Feb	1	1979	138	742
Turner, Betty, etui	Betty Caldwell	quit claim	Feb	1	1979	138	746
Taylor, Stanley E., Jr., etux	Ernest L. Sewell, Jr., etux	wt	Feb	6	1979	139	45
Trentham, Allan Keith	Bobby Chancery, etux	wt	Feb	9	1979	139	82
Turner, Bonnie	Mrs. Berenice S. Clemmer	wt	Feb	12	1979	139	105
Turk, Michael J., etux	Americana Homes, Inc.	wt	Feb	20	1979	139	169
Tyler, Larry R., etux	Ann Moty, etal	wt	Feb	28	1979	139	271
Thompson, Michael Anthony	Harold Floyd Montgomery, etux	wt	Mar	2	1979	139	282
Teague, Rhonda Joyce	Thomas A. Hobbs, etux	wt	Mar	2	1979	139	284
Taggart, Thomas J., etux	M.O. Hailey, etal	wt	Mar	6	1979	139	307
Thompson, C.K., etux	James W. Ames	wt	Mar	6	1979	139	319
Town of Olive Branch	Milwaukee Electric Tool Corp.	wt	Mar	9	1979	139	365
Turner, Bonnie	Roderick E. Mathews, etux	wt	Mar	9	1979	139	371
Taylor, Ray S., etux	Eddie Ray O'Connor, etux	wt	Mar	9	1979	139	380
Taylor, Robert Edward, etux	R.L. Waddell, etux	wt	Mar	14	1979	139	419
Tate, Rebecca	Patye Bridgeforth	Division Deed	Mar	14	1979	139	425
Thompson, Homer, Jr., etux	Chester R. Westmoreland, etux	wt	Mar	16	1979	139	463
Tucker, Kenneth E., Jr., etux	C.W. McElroy, etux	wt	Mar	19	1979	139	491
Thyfault, Shirley J.	David S. Thyfault	quit claim	Mar	21	1979	139	524
Treadway, Mary C.	Mary C. Treadway	wt	Mar	22	1979	139	537
Tipton, Julius R., etux	Hernando Memorial Cemetery Ass'n. w/o of Cemetery	wt	Mar	28	1979	139	597
Tedd, Carthel	William D. Crenshaw, etux, etal	wt	Mar	29	1979	139	613
Thorne, Stanley R.	Guanel W. La Pointe	wt	Apr	2	1979	139	639
Tackett, George C.	Robert F. Hunt, etux	wt	Apr	4	1979	139	693
Thomas, J.L.	Frances Jo Thomas	quit claim	Apr	5	1979	141	21
Thompson, C.K., etux	James W. Ames	Substitute Deed	Apr	6	1979	141	35
Charles Thompson, Const. Co.	R.L. Thompson, etal	wt	Apr	6	1979	141	44

DeSOTO COUNTY, MISSISSIPPI
REVERSE

Lawrence-Greenwood 92684

GRANTEE	GRANTOR	Nature of Instrument	Date of Filing Instrument			Recorded	
			Month	Day	Year	Book	Page
Tucker, Louis D., et ux	Paul S. Norris	wt	Apr	13	1979	141	115
Taylor Realty, Inc.	Thomas Murray Hignite, et ux	wt	Apr	20	1979	141	201
Turner, Owen Franklin Jr., et ux	Scottie Davidson, et al	wt	Apr	23	1979	141	217
The Equitable Life Assurance Society	Thomas D. Akin, et ux	wt	Apr	24	1979	141	359
Thomas, Fannie Mae	Rudolph Thomas	quit claim	Apr	24	1979	141	231
Thompson, James E.	Joyce M. Maly, et ux	wt	Apr	23	1979	141	246
Tinsley, Wanda Lee James, et ux	Ralph Bruce Smith, et ux	wt	May	1	1979	141	325
Tettleton, Charles L., et ux	Frederick Lawrence Kelgo, et ux	wt	May	2	1979	141	329
Thornton Homes, Inc.	Depositors Savings Assoc.	wt	May	3	1979	141	355
Touton, David L., et ux	M. D. Hailey, et al	wt	May	9	1979	141	434
Tennial, Randall	Ermit Wright	wt	May	15	1979	141	495
Trotter, Leah Madison	Ruby Lelah Madison Grant	deed	May	16	1979	141	501
Turner, George K., et ux	Douglas R. Starnes, et al	wt	May	18	1979	141	527
Tipton, Betty Jo	Ann Moty, et al	wt	May	22	1979	141	551
Taylor, Mack A., et ux	Michael Weiss Homes, Inc.	wt	May	22	1979	141	557
Tullios, Ronald K., et ux	Americana Homes, Inc.	wt	May	29	1979	141	654
Thomas, Frances Jo	Billy W. Garrett, et ux	wt	May	30	1979	141	675
Thornton Homes, Inc.	Depositors Savings Assoc	wt	June	1	1979	142	7
Tiner, Harland W.	Charles E. Abbott, et ux	wt	June	5	1979	142	27
The Hernando Bank	Hernando title co. William H. Ballard DBA	wt	June	5	1979	142	41
Chrysler Thompson Construction Co. Thompson, Charles, DBA	Alex Kay Mc Kenzie, et ux	wt	June	8	1979	142	125
Todd, Jerry Eugene, et ux	Eugene Carr	wt	June	12	1979	142	139
Turner, Wilburn Allen, et ux	Wilburn Allen Turner, Jr., et ux	wt	June	19	1979	142	238
Theobald, Frank J., et al	Budgetown, Inc.	wt	June	20	1979	142	243
Talbot, S. S., et ux, et al	Dr. Hugh A. Clarke, et ux	wt	June	28	1979	142	341
Todd, Charles R., et ux, et ux	Paul R. Parrin, et al	wt	July	2	1979	142	369
Thomason, Raymond J., Jr.	James P. Mc Connell, et ux	wt	July	3	1979	142	399
Taylor, Sara P., et ux	H. T. Payne, Jr., et al	wt	July	5	1979	142	412
Tanner, Dan A.	Stanley S. Wender, et al	wt	July	9	1979	142	440
Tibbles, Jerry Lee, et ux	J. R. Edbanks, Jr., et ux	wt	July	9	1979	142	441
Thomas, Ollie S., et ux	Sandra Ann Hells	wt	July	9	1979	142	446
Takenuchi, Minoru, et al	Bridget own, Inc.	wt	July	12	1979	142	477
Ferrell, Claude T., Jr., et ux	Wallace Knerr, et ux	wt	July	12	1979	142	481
Tidwell, Gary S., et ux	Charles E. Francis, et ux	wt	July	13	1979	142	501
Teague, James Richard	James C. Ruth, et ux	wt	July	17	1979	142	553
Taylor, Charles B., et ux	Jessie Mc Callum	wt	July	26	1979	142	674
Waywick, James C.	Archie K. Fowler, et ux	wt	July	30	1979	142	710
Thomason, Ronald Shannon, et ux	Reeves-Williams, Inc.	wt	July	31	1979	142	720
Teer, Tommy H., et ux	Robert S. Bowdler, et ux	wt	Aug	9	1979	143	129
Tennett, George B.	Roberta Tennett	quit claim	Aug	30	1979	143	369
Thomas, Sherri L., et al	William R. Isaacs	wt	Sept	5	1979	143	444
Todd, Ernest W.	Clayton S. Archibald, et ux	wt	Sept	6	1979	143	478
Taylor, David, et ux	Darlene Alexander	wt	Sept	13	1979	143	522
Todd, Ernest W.	William Dev. Co. of Miss, Inc	quit claim	Sept	14	1979	143	555
Tapp Johnny Wayne, et ux	Burnice H. Whitten, et ux	wt	Sept	18	1979	143	583
Thorn, Charles W., et ux	Mary Barrett Ramey	wt	Sept	19	1979	143	575

DeSOTO COUNTY, MISSISSIPPI

REVERSE

Lawrence-Greenwood 92684

GRANTEE	GRANTOR	Nature of Instrument	Date of Filing Instrument			Recorded	
			Month	Day	Year	Book	Page
Thomason, Madena M., et al	Madena M. Thomason	wt	Sept	21	1979	143	636
Traylor, Claude B., et ux	Bridgetown, Inc.	wt	Sept	26	1979	143	664
Treadway, Bennett J., Sr.	"	wt	Sept	26	1979	143	661
Shorpe, William, et ux	Milton Chaney	wt	Sept	26	1979	144	7
Jims, William R. Jr., et ux	Ronald D. Newson, et ux	wt	Oct	1	1979	144	64
Thomason, Dwight F., et ux	William E. Venable	wt	Oct	8	1979	144	136
Thompson, Johnny J., et ux	George E. Baucus, et ux	wt	Oct	11	1979	144	183
Thompson, Johnny J., et ux, et al	Johnny Lee Titt, et ux	wt	Oct	11	1979	144	181
Tunetek, Inc., Bankrupt	Tunetek, Inc., Bankrupt	Order	Oct	12	1979	144	199
Turrell, James Leigh	William H. Wadsworth, Jr.	wt	Oct	15	1979	144	204
Jaggart, U. L., Jr.	James J. Freeman, Jr.	wt	Oct	19	1979	144	289
Turnage, Dillard C., et ux	Money Mart, Inc.	Quit Claim	Oct	25	1979	144	323
Tuggle, Blanche, et al	Blanche Tuggle, et al	Quit Claim	Oct	25	1979	144	331
Triett, Jerry Allen, et ux	Judy Gayle Glass Wells	wt	Oct	26	1979	144	347
Tanner, Oswald P., Sr., et ux	J. B. Charles Thompson Const. Co. Charles Thompson	wt	Oct	29	1979	144	375
Tipton, James P., Jr., et ux	James P. Tipton	wt	Oct	30	1979	144	389
Todd, Richard H.	Jacquelin C. Jones	wt	Oct	30	1979	144	388
Thornton Homes, Inc.	L. L. S. Development, Inc.	wt	Nov	2	1979	144	438
Towles, Carlton, Jr., et ux	Tony M. Dunlap, et ux	wt	Nov	7	1979	144	500
Thomas, Ronnie W., et ux	James W. Amos	wt	Nov	7	1979	144	491
Turner, George H., et ux	Tom Divine Development Corp	wt	Nov	9	1979	144	512
Tribble, Richard D., et ux	Administrator of Veterans Affairs	wt	Nov	20	1979	144	659
Tate, Robert Lee, et ux	Laura P. Hackland	wt	Nov	21	1979	144	677
Ternay, Joseph Lee, Jr.	Fredrick Duane Copas, et al	wt	Nov	21	1979	144	673
Tunnell, James A., Jr., et ux	Richard O. Neal	wt	Nov	26	1979	144	704
Charles Thompson Const. Co. Thompson, Charles aka	R. H. Thompson, et al trustees	wt	Nov	27	1979	144	711
Talley, Blanche K.	Stanley L. Wender, et al	wt	Nov	29	1979	145	26
Thompson, S. L., et ux	Richard S. Woodward, et ux	wt	Nov	29	1979	145	27
Thomas, Hugh C. Jr., et ux	Charles R. Riley, et al	wt	Nov	30	1979	145	36
Turner, Mary E.	Elbert Smith, Jr.	wt	Dec	3	1979	145	75
Thompson, R. L.	J. Kathleen Flynt	wt	Dec	4	1979	145	77
Tutor, Robert S., et ux	Odie D. Owens, et ux	wt	Dec	4	1979	145	85
Thornton, James C., et ux	Thomas M. Mansell,	wt	Dec	5	1979	145	120
Tucker, Seraine M.	Earnest J. Tucker	Quit Claim	Dec	6	1979	145	149
Tapley, Frank L., et ux	William W. Smith, et ux	wt	Dec	7	1979	145	163
Thornton, James, et ux	E. S. Sawell, Jr., et ux	wt	Dec	13	1979	145	211
Town of Olive Branch, Miss.	Warcester Controls Corp.	wt	Dec	14	1979	145	225
Tindall, Ruby H.	Raymond E. Tindall	Quit Claim	Dec	18	1979	145	252
Tipton, Maudella	H. D. Ferguson, Special Commissioner	wt	Dec	20	1979	145	274
Timmens, Terry N., et ux	James W. Amos	wt	Dec	20	1979	145	283
Tuxaco, Inc.	Statewide Stations, Inc.	Quit Claim	Dec	26	1979	145	321
Troutman, Patricia Ann	Michael F. Clay	Quit Claim	Dec	27	1979	145	337

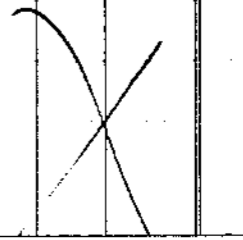
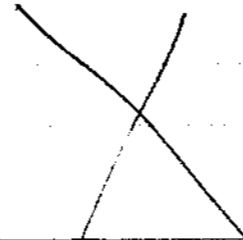
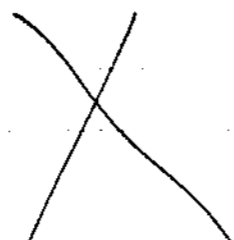

DeSOTO COUNTY, MISSISSIPPI
REVERSE

Lawrence-Greenwood 92584

GRANTEE	GRANTOR	Nature of Instrument	Date of Filing Instrument			Recorded	
			Month	Day	Year	Book	Page
1980							
Jaylor, Calvin P.	Robert S. Wilson	wt	Jan	3	1980	145	379
Tipton, Julius R., III, et ux	J. R. Tipton, Jr., et ux	wt	Jan.	9	1980	145	465
Tubberville, Betty A.	Jon C. Beckum, et ux	wt	Jan.	10	1980	145	471
Town of Olive Branch	J. A. Dobbidge, Jr. et ux	wt	Jan	14	1980	145	491
Todd, David C.	Clifton A. Scruggs	wt	Jan	24	1980	145	603
Thompson Brothers Const. Co.	D. B. Payne, et al	wt	Jan	28	1980	145	631
Thompson, Tony, et ux	Billy S. Watkins, et ux	wt	Feb.	1	1980	145	666
Thompson, William C., et ux	Daisy Louise Scott	wt	Feb	5	1980	145	713
Tippitt, Margie B.	Jimmy Dick, et ux	wt	Feb	5	1980	145	701
Turner, David J.	David J. Turner, et al	wt	Feb	7	1980	145	755
Turner, Charlene Y.	David J. Turner, et al	wt	Feb	7	1980	145	753
Tidwell, Jimmy C., et ux	Peggy Cox	wt	Feb	8	1980	146	5
Trautt, Roy A.	Annie R. Trautt	Quit Claim	Feb.	11	1980	146	15
Taylor, Charles D., Sr.	No. Miss. Savings Loan	Bankruptcy disclaim	Feb.	19	1980	146	102
Taylor, Mack A., et ux	Norman P. Hagemeyer, trustee	disclaim	Feb.	21	1980	146	113
Thornton Homes, Inc.	L. L. S. Development, Inc.	wt	Feb.	21	1980	146	116
Town of Olive Branch	Midland Container Corp.	wt	Feb.	22	1980	146	135
Till, Florence A.	Ellis M. Till, Jr.	wt	Feb.	29	1980	146	203
Thornton Homes, Inc.	L. L. S. Development, Inc.	wt	Feb.	29	1980	146	210
Thomas, Bonnie W.	Howell T. Thomas	Quit Claim	Feb.	29	1980	146	214
Tennison, P. Shellis H.	Walter B. Tennison, et ux	wt	Mar.	3	1980	146	228
Thurcott, Donald E., et ux	Vernon E. Petty, et ux	wt	March	5	1980	146	253
Town of Olive Branch, MS.	Henry C. Alderson, et ux	Easement	March	5	1980	150	57
" " " " "	Eddie B. Martin, et ux	Easement	March	5	1980	150	58
" " " " "	Hoyt McNeil, et ux	Easement	March	5	1980	150	59
" " " " "	Bladys Hazel Smith	Easement	March	5	1980	150	61
" " " " "	Hoyt McNeil, et ux	wt	March	5	1980	146	255
Turner, Bonnie, et ux	Bonnie Turner	Deed of Gift	Mar.	7	1980	146	270
Tully, Robert E., et ux	Rebekah Wynn Bailey, et ux	wt	Mar.	12	1980	146	348
Tunnell, Ricky Lee, et ux	Stanley W. Wender, et al	wt	March	17	1980	146	392
Todd, Carthel	William D. Cronshaw, et ux	Quit Claim	March	18	1980	146	399
Thomas, Lawrence R., et ux	The Hernando Bank	wt	Mar.	24	1980	146	615
Town of Olive Branch	Michelin Tire Corporation	wt	Mar.	25	1980	146	499
Tackett, George Charles, III, et ux	Orange A. Christman, et ux	wt	March	31	1980	146	563
The Hernando Bank	John Hugh Kinning, et ux	Trustee	April	1	1980	146	572
Thompson, James W., et ux	William W. Ballaid, trustee	Deed	April	1	1980	146	575
Town of Olive Branch, MS.	James W. Ennis, et ux	wt	April	1	1980	146	575
Thompson Bigs, Const. Co.	Day Toys, Inc.	wt	April	3	1980	146	605
Thompson, R. L., d/b/a	R. L. Thompson, et al	wt	April	4	1980	146	632
Charles Thompson Const. Co.	R. L. Thompson, et al	wt	April	4	1980	146	633
Thompson, Charles, d/b/a	Erectors of Clays Stone and Estate	wt	April	7	1980	146	645
Jaylor, David B.	Elizabeth Stone Vaughn, et al	wt	April	7	1980	146	645
Toma, Waretta S., et al	Blades Corp. Formerly	Quit Claim	April	9	1980	150	71
Taylor, Lloyd W., et ux	Bruce E. Thaler, et ux	wt	April	14	1980	146	730
Tuggle, James, et ux	Allen R. Bidgforth, et ux	wt	April	14	1980	146	741
Talley, Reb H., et ux	Greenback Builders, Inc.	wt	April	15	1980	146	743
Thompson, Benjamin W., et ux	United States of America	Quit Claim	April	15	1980	146	745

DeSOTO COUNTY, MISSISSIPPI
REVERSE

Lawrence-Greenwood 92684

GRANTEE	GRANTOR	Nature of Instrument	Date of Filing Instrument			Recorded	
			Month	Day	Year	Book	Page
Townsend, Ralph Wane, Jr. et ux	Casper Ringler, Jr., et ux	wt	April	16	1980	146	754
Turner, Merline L.; et ux	Archie R. Goodwin, Jr.; et ux	wt	Apr.	17	1980	147	31
T. Thompson, Wanda A.	Daniel W. Fairbanks, et ux	wt	May	5	1980	147	175
Little, James H.; et ux	Frankie D. Bond; et ux	wt	May	6	1980	147	224
Jones, Joe E.; et ux	Gerry W. Bain	wt	May	7	1980	147	229
Trull, Robert D.; et ux	United States of America	quit claim	May	7	1980	147	227
Troutt, Veronica Ann	Richard George Troutt	quit claim correction	May	15	1980	147	291
Thompson, Daley Jr	Robert E. Ferguson; et ux	wt	May	21	1980	147	347
Japp, J. W.	L.A.N.D., Inc.	wt	May	22	1980	147	362
Terry, Rex Dale, et ux	James T. Baule, et ux	wt	June	3	1980	147	541
Thompson, Lewis Jerry; et ux	John S. Harnsley; et ux	wt	June	5	1980	147	589
Thompson, Jeanne S.	Daley Thompson, Jr.	quit claim	June	16	1980	147	695
Tipton, Nell M. et ux	George J. McAnagale, Trustee	Trustees Deed	June	17	1980	147	718
Treadway, James Jerry; et ux	R.M. Treadway; et ux	Deed of Gift	June	20	1980	148	18
Sweedy, Jerry M.; et ux	Robert James King	wt	June	24	1980	148	39
Turner, Tony Lee; et ux	Depositors Savings Assn.	special wt	June	25	1980	148	69
Thomas, Eugene O.	Richard Grant; et ux	wt	June	26	1980	148	79
Taylor, Rebecca D.	Donald W. Taylor	quit claim	June	27	1980	148	131
Taylor, Realty, Inc.	Charles D. Taylor, Sr.	wt	July	23	1980	148	366
Townsend, Charles F et ux	William Powers et ux	wt	July	24	1980	148	370
Thompson, Lewis Jerry, et ux	Lloyd Allen Chism, et ux	wt	July	30	1980	148	417
Terrett, Roberta H.	Arnold Denley, DBA Arnold Denley Const. Co.	wt	July	30	1980	148	420
Turner, Lloyd W.	Wesley B. Davis, DBA Arnold Denley Const. Co.	wt	Aug.	6	1980	148	473
Tammimg, Kathy J.	Arnold Denley DBA	wt	Aug.	6	1980	148	483
Town of Olive Branch	Holiday Inns, Inc.	wt	Aug.	7	1980	148	479
Trutt, Boris	Charlotte E. Smith	wt	Aug.	12	1980	148	571
Thornton Homes, Inc.	L.H.S. Development, Inc.	wt	Aug.	15	1980	148	597
Taylor, Jeanne	William W. Taylor, et ux	wt	Aug.	25	1980	148	708
Turner, Kenneth W.; et ux	John W. Duncan Jr.; et ux	wt	Aug.	26	1980	148	715
Timber, Douglas L.; et ux	Ray A. Chester, Jr.	wt	Sept.	5	1980	149	100
Thompson, John D.; et ux	Charlie A. Veazey; et ux	wt	Sept.	8	1980	149	129
Thornton Homes, Inc.	L.H.S. Development, Inc.	wt	Sept.	8	1980	149	134
Turner, Elma N.	Lloyd W. Turner	wt	Sept.	9	1980	149	138
Taylor, Delores	David Taylor	quit claim	Sept.	9	1980	149	144
The Hernandez Bank	William W. Ballard, trustee	successor trustee	Sept.	9	1980	149	150
Taylor, Jeanne	William L. Taylor; et ux	wt	Sept.	10	1980	149	163
Thompson Bros Const Co, Inc.	Margaret W. Mcintosh, et ux	wt	Sept.	15	1980	149	235
Taylor, Raymond A., et ux	Harry Wayne Phillips, et ux	wt	Sept.	17	1980	149	263
Thompson Bros. Const. Co., Inc.	Margaret W. Mcintosh; et ux	wt	Sept.	22	1980	Returned to N.S.	
Taylor, Charles D. Jr.	Ernest L. Lowell, Jr.; et ux	wt	Sept.	22	1980	149	294
Thompsett, Raymond K.; et ux	Security Bank, Hernandez.	wt	Sept.	25	1980	149	331
Thompson, William K.	Reese Farms, Inc.	wt	Oct.	3	1980	149	430
Turner, Jimmy R.	Frank B. Turner	wt	Oct.	3	1980	149	455
Taylor, Charles B., Sr.	James A. B. Lockburn	wt	Oct.	9	1980	149	519
Taylor, Alma S.	George H. Flournoy; et ux	wt.	Oct.	13	1980	149	546
Tutor, John C.; et ux	Nerschel Wayne Mills; et ux	wt	Oct.	14	1980	149	554

DeSOTO COUNTY, MISSISSIPPI
REVERSE

Lawrence-Greenwood 92684

GRANTEE	GRANTOR	Nature of Instrument	Date of Filing Instrument			Recorded	
			Month	Day	Year	Book	Page
Taylor, Ethel Lee, et al	Ethel Lee Taylor, et al	wt quit	Oct.	14	1980	149	557
Junstall, Josephine B. et al	James Edward Buck; et al	claim	Oct.	15	1980	149	584
Thompson, Tommy R.; et al	Raleigh E. Wood; et al	wt	Oct.	16	1980	149	589
Town of Olive Branch, MS.	Burke Construction Co., Inc	wt	Oct.	24	1980	149	707
Townsend, Charles, et al	Joseph W. Burton, et al	wt	Oct.	27	1980	149	720
Tait, W. F.; et al	D.B. Bridgforth Jr. sub-trustee	Deed	Nov.	3	1980	151	57
Taylor, Lynn N.; et al	Leslie C. Welch, Sr; et al	wt	Nov.	12	1980	151	163
Tharp, Charles Rodney et al	First National Bk., Hqs.	wt	Nov.	17	1980	151	207
Thornton, James C.; et al	Thornton Homes, Inc.	wt	Nov.	18	1980	151	211
Talbot, Edward L.; et al	Edward L. Talbot, et al	R-o-w	Dec.	1	1980	150	297
Thomason, Betty V.	William B. Pickett, et al	wt	Dec.	5	1980	151	469
Thomas, Harry E.; et al	Carol Elizabeth Tedford	wt	Dec.	9	1980	151	489
Thornton, James; et al	E. L. Lowell Jr.; et al	wt correction	Dec.	10	1980	151	500
Thompson, Shelly Jean et al	Verrell Darcy Thompson	wt quit claim	Dec.	10	1980	151	504
Turner, Lawrence R. Jr.	Elsie J. Williams	wt	Dec.	10	1980	151	521
Town of Olive Branch	Worcester Controls Corp.	Improvement Deed	Dec.	11	1980	151	550
" " "	Floyd Nobles, Jr; et al	lease-ment	Dec.	12	1980	150	320
Towns, Billy J., et al	James M. O'Daniel, et al	wt	Dec.	19	1980	151	680
Thornton Homes, Inc.	James T. Thornton, et al	wt	Dec.	22	1980	151	695
Thompson, Burley Eugene; et al	Sharon Vance Daly; et al	wt	Dec.	23	1980	151	707

DeSOTO COUNTY, MISSISSIPPI

REVERSE

GRANTEE	GRANTOR	Nature of Instrument	Date of Filing Instrument			Recorded	
			Month	Day	Year	Book	Page
Lucas Longhair, Inc.	Frank Tate	quit claim	Jan.	7	1981	152	90
Jelford, Margaret G.	Belle J. Hamway	quit claim	Jan.	7	1981	152	127
Jaylor, Ronald L., et ux	Rhuel P. Dickinson, et ux	wt	Jan.	12	1981	152	161
Thomas, Ollie S., et ux	Delores Taylor	wt	Jan.	15	1981	152	183
Tipton, J. R., Jr., et ux	J. R. Tipton, Jr., et ux	wt	Jan.	16	1981	152	203
" " " "	J. R. Tipton, Jr., et ux	wt	Jan.	16	1981	152	207
Trusty, Frank L., et ux	Randal Ware, et ux	wt	Jan.	20	1981	152	218
J. E. A. Burt, Inc.	Exxon Corp	Deed	Jan.	20	1981	152	231
Loward, Ralph Sam, Jr., et ux	Ada M. Smith	wt	Jan.	22	1981	152	291
Thomason, Robert G., et ux	Leroy V. Pippin, et ux	wt	Jan.	22	1981	152	296
Town of Olive Branch, Miss.	James Black, et ux	wt GAS LINE EASEMENT	Jan.	22	1981	150	333
" " " " "	Louise Harder	"	Jan.	22	1981	150	334
" " " " "	Clarence Jamison	"	Jan.	22	1981	150	337
" " " " "	Eddie B. Martin, et ux	"	Jan.	22	1981	150	591
" " " " "	Danni Mae McNeill, et ux	"	Jan.	22	1981	150	335
" " " " "	Hoyt McNeil, et ux	"	Jan.	22	1981	150	336
Taylor, Charles D., Jr.	James A. Jordan, et ux	wt	Jan.	27	1981	152	379
Taylor, Ronald L., et ux	Reeves-Williams, Inc.	wt correction	Jan.	29	1981	152	388
Thompson, Johnny, et ux	Tony M. Smith, et ux	wt correction	Feb.	2	1981	152	427
Thompson, Ralph Ware, Jr.	Ada M. Smith	wt	Feb.	2	1981	152	432
Todd, Richard H., et ux	Robert B. Albert-Jenkins, Jr.	wt	Feb.	2	1981	152	439
Tuller, Charles W., et ux	Wanda B. Benton	wt	Feb.	3	1981	152	441
Turner, Tony L., et ux	Harry F. Aullari, et ux	wt	Feb.	5	1981	152	481
Turner, Joseph A., et ux	Dannie W. Neal, Jr.	wt	Feb.	25	1981	152	621
Triplett, Loyd B., et ux	Myrtie A. Stoner	wt	Feb.	27	1981	152	659
Tillman, Shirley Ann	Waylon N. Tillman	quit claim	Mar.	17	1981		see April 22, 1982
Talley, James W., et ux	James W. Talley, et ux	wt	Mar.	23	1981	153	169
Thompson, Hoyt D., et ux	Dillard K. Lykins, et ux	wt	Mar.	24	1981	153	183
Todd, Danny H., et ux	Dwight Homes South, Inc.	wt	Mar.	24	1981	153	189
Thomson, Roger	Clarene Thomson	wt Life Estate	Mar.	27	1981	153	206
Todd, Wyatt	Mammie Todd Phillips	wt	April	2	1981	153	271
Tucker, Earnest J., et ux	W. T. Williams, et ux	wt	April	6	1981	153	285
Taylor, Gene P., et ux	Jerry J. Stafford, et ux	wt	April	7	1981	153	308
Trunkline Gas Company	Edith F. Shannon, et ux	wt E-o-w agreement	April	13	1981	150	392
The Navarro Bank	Roberta A. Pope	quit claim	April	13	1981	153	381
Thompson, Raymond A., et ux	Bridgforth Properties, Inc.	wt	April	14	1981	153	415
Thompson, Lamar, et ux	" " "	wt	April	14	1981	153	416
Taylor, Charles E., et ux	Ray Barland Patterson, et ux	wt	April	16	1981	153	438
Taylor, Harry W., et ux	Birby O. Lloyd, et ux	wt	April	23	1981	153	529
Turner, G. W.	Roland Irwin Lyons, et ux	wt	April	23	1981	153	538
Tilman, John S., et ux	Roberta Ann Wright Tilman	wt	April	24	1981	153	640
Taylor, Ray D., et ux	Everett E. Jones, et ux	wt	April	30	1981	153	615
The Navarro Bank	Opel P. Walker, trustee	trustees Deed	May	5	1981	153	677
Tatone, Lige, et ux, et ux	Land Acquisition Nat'l. Dev.	wt	May	6	1981	153	685
Thompson, James S., et ux	Frederick J. Swain, et ux	wt	May	7	1981	153	705
Trudway, Margaret	Bridgetown, Inc., a Miss. Corp.	wt	May	12	1981	153	750

DeSOTO COUNTY, MISSISSIPPI

REVERSE

GRANTEE	GRANTOR	Nature of Instrument	Date of Filing Instrument			Recorded	
			Month	Day	Year	Book	Page
Jatum, Ronald K., et ux	Alfred Clayton Riley, Jr., et ux	wt	May	18	1981	154	53
Loehig, John J., et ux	Margaret K. Smith	wt	May	18	1981	154	59
Taylor, Charles D., Sr.	H & R Land Developers, Inc.	wt	May	19	1981	154	91
The Hernando Bank	James A. Stanton; et ux	claim	May	21	1981	154	93
Taylor, Gene P.; et al	W. L. Moseley	re-rec. wt	May	26	1981	Ret for ack. & release	
Jatum, Edward H.; et al	Edward H. Jatum; et al	quit claim	June	15	1981	154	522
Jatum, Edward H.; et al, trustees	Edward H. Jatum; et al	claim	June	15	1981	154	523
Turner, J. B.; et ux	Mid-America Baptist Theological Seminary	wt	June	15	1981	154	385
Tulbe, Ethel S.	Ira Virgil Tulbe, et al	wt	June	18	1981	154	445
Trent, James W.	Angle, Edgar L., et ux	wt	June	19	1981	154	459
Thomas, Hugh, et ux	Thomas Glen DeLaughter, et ux	wt	June	22	1981	154	465
Thompson, Randall E.	The Hernando Bank	wt	June	23	1981	154	472
" " " , et ux	" " "	correction deed	June	24	1981	154	491
Thomas, Lawrence R., et ux	" " "	correction deed	June	24	1981	154	493
Tinkle, Stephen R., et ux	Alvin E. Gilles	re-recorded wt	June	26	1981	154	529
The Hernando Bank	James A. Stanton, et ux	claim	June	29	1981	154	553
Tidford, Donald D., et ux	Ramona Lee Wallace, et ux	wt	June	30	1981	154	576
Thompson, Charles	Margaret Birmingham Moffatt	wt	July	13	1981	154	687
Threatt, Jewell	Jewell Threatt, et al	wt	July	13	1981	154	693
Turner, Evelyn C., et al	Evelyn C. Turner	wt	July	13	1981	154	705
Toney, Greg A.	Debra B. Toney	quit claim	July	16	1981	155	40
Taylor, Stella M.	C. H. & James Const. Co., Inc.	wt	July	16	1981	154	734
Todd, Jerry Eugene, et ux	Ralph Neal Sellars	wt	July	17	1981	155	4
" " " et ux	" " "	wt	July	17	1981	155	5
Turner, Randall C., et ux	Anneta B. Foster	wt	July	17	1981	155	11
Thomas, Hugh	William F. Hagan, et ux	wt	July	17	1981	155	17
Turner, Oliver B., et ux	Northwest Builders, Inc.	wt	July	17	1981	155	22
Todd, Jerry E., et ux	Rebecca A. West	wt	July	17	1981	155	14
" " "	Richard Neal	wt	July	17	1981	155	23
" " "	Rebecca A. West	wt	July	17	1981	155	24
The Hernando Bank	Internal Revenue	cert. of redemption of real property by U.S.	Aug	6	1981	3	229
Turner, Joseph L., et ux	Alma C. Young	wt	Aug	17	1981	155	266
Taylor, Melinda Lee	Dean B. Murrain; et ux	wt	Aug	20	1981	155	291
Thompson Bros. Const. Co. Inc.	Margaret W. McIntosh; et ux	wt	Aug	24	1981	155	317
Long, Tom Henry; et ux, et al	Howard Neal Moore; et ux	wt	Aug	27	1981	155	356
Thompson, Draddy III; et ux	Michael E. Ellis; et ux	wt	Aug	27	1981	155	362
Tucker, Billy F.; et ux	Ocie Lee Crouch	wt	Sept	4	1981	155	501
Thompson, Jerry W.; et ux	Administrator of Veterans Affairs	Deed	Sept	8	1981	155	525
Tynes, Ronald C.; et ux	Delbert Gordon; et ux	wt	Sept	10	1981	155	550
Thurston, Danny M., et ux	Terry P. Clark, et ux	wt	Sept	30	1981	155	757
Threll, James C., et ux	Glenna A. Jay, Jr.; et ux	wt	Oct	2	1981	156	41
Thompson, Byron H.; et ux	First Baptist Church	wt	Oct	6	1981	156	77
Todd, John W., Sr.; et ux	Robert Baptist; et al	wt	Oct	6	1981	156	77
Thompson, William W., et ux	Mrs. Lou Ellis Scott Jackson	wt	Oct	12	1981	156	152
Thomas, Danny K., et ux	Charles E. Cowan, Jr., et ux	wt	Oct	19	1981	156	190
Toney, Gary E.; et al	William J. Colman, et ux	wt	Oct	20	1981	156	201
	Trey A. Toney	wt	Oct	26	1981	156	270

DeSOTO COUNTY, MISSISSIPPI

REVERSE

GRANTEE	GRANTOR	Nature of Instrument	Date of Filing Instrument			Recorded	
			Month	Day	Year	Book	Page
Tennessee River Pulp and Paper Co. Taylor, Johnny R. Todd, William D., et ux	aka Mrs. W.K. Brasell Marie Williams Brasell	Warranty Deed	Oct.	29	1981	156	307
	William H. Carlton, et ux	wt	Nov.	2	1981	156	319
	Victoria S. Murphree	wt	Nov.	2	1981	156	325
	Robert S. Murphree	wt	Nov.	2	1981	156	327
Town of Hernando	H.D. Ferguson, Chancery Clerk	Jay Deed	Nov.	16	1981	156	425
Taylor, James L.; et ux	Arthur M. Wright	wt	Nov.	18	1981	156	446
Twitty, William C.; et ux	Northwest Builders, Inc	wt	Nov.	19	1981	156	459
League, James Ricky; et ux	James E. Mc Gehee + Co., Inc	wt	Dec.	2	1981	156	549
Tucker, Robert A.; et ux	Russell Edward Pole	quit claim	Dec.	3	1981	156	555
Turgen, Herman R.	Carol W. Turgen	quit claim	Dec.	14	1981	156	630
Todd, Ernest W.; et ux	Ernest W. Todd	wt	Dec.	15	1981	156	631
Turner, J.W.; et ux	J.W. Turner, et ux	wt	Dec.	17	1981	156	674
Thomas, Ethel Lee Coleman	James Coleman, Jr.	quit claim	Dec.	18	1981	156	687
Temple, Paul H.; et ux	Island Eugene Temple	wt	Dec.	18	1981	156	691
Turgen, Carol W.	Reeves-Williams, Inc.	wt	Dec.	22	1981	156	729
Tulls, Rodney A.; et ux	Joe Eli Wauderdale, et ux	wt	Dec.	23	1981	156	742
Taylor, Terry R.; et ux	Walker W. Carlisle, et ux	wt	Dec.	29	1981	157	30
Turner, William D.; et ux	Ernest S. Graham	quit claim	Dec.	31	1981	157	76
1982							
Thompson, Jerry W.	Brenda Thompson	quit claim	Jan.	20	1982	157	254
Tillman, W. Park; et ux	Reeves-Williams, Inc.	wt	Feb.	8	1982	157	469
Taylor, Charles D., Jr.; et ux	Marina A. Worrell	wt	Feb.	10	1982	157	499
Thompson, Raymond A.; et ux	Herman Thompson, et ux	wt	Feb.	17	1982	157	567
Turner, George H.	Harry Stewart	wt	Feb.	19	1982	157	604
The Hernando Bank	Benny Walters, et ux	wt	Feb.	24	1982	157	601
Todd, Cathel	H.D. Ferguson, Commissioner	Commissioner's Deed	Feb.	24	1982	157	639
Thomas, William; et ux	Claud M. Brown, et ux	wt	Feb.	25	1982	157	655
Thompson, William C.; et ux	Old Mans Homes, Inc	wt	Mar.	4	1982	157	727
Trairum, Bobby; et ux	H.H. Hawks	wt	Mar.	16	1982	158	77
The Hernando Bank	Percy L. Lynchard, Jr.	successor trustee	Mar.	17	1982	158	84
Thompson, R.L. + Charles E.	R.L. Thompson; et ux	wt	Mar.	17	1982	158	91
Todd, Jessie J.; et ux	United States of America	quit claim	Mar.	18	1982	158	103
Taylor, Charles D., Jr.	James A. Jordan; et ux	wt	Mar.	18	1982	158	107
Turner, William D.; et ux	W.D. Wood, et ux	quit claim	Mar.	19	1982	158	115
Taber, Rocky D.; et ux	E.K. Little; et ux	wt	Mar.	26	1982	158	165
Taylor, Lloyd W.	Dwain P. Taylor	quit claim	April	1	1982	158	226
Thornton, John D., Jr.	Zora J. Kuehl	wt	April	1	1982	158	228
Trustees of St. Ann's Chapel	Alice H. Hayes	wt	April	5	1982	158	246
Tribble, Bobby R.	Bobby D. Traylor	wt	April	5	1982	158	248
Trusty, E.W.; et ux	Hamilton Pharmacy, Inc.	quit claim	April	7	1982	158	261
The Hernando Bank	William W. Ballard, trustee	trustee's deed	April	7	1982	Tate County	
Turman, Raymond E., Jr.	W.F. Turman, Jr.; et ux	Partition Deed	April	8	1982	158	285
Turman, Prentiss A.	" " "	Partition Deed	April	8	1982	158	287

DeSOTO COUNTY, MISSISSIPPI

REVERSE

LAWRENCE L. BARNWELL 92584

GRANTEE	GRANTOR	Nature of Instrument	Date of Filing Instrument			Recorded	
			Month	Day	Year	Book	Page
Jurman, W. Frank, Jr.	Raymond E. Jurman, Sr.; et al	Partition Deed	April	8	1982	158	291
Taylor, Barbara Jean	Raymond S. Taylor, et ux	assumption	April	15	1982	158	349
Tillman, Shirley Ann	Dayton N. Tillman	quit claim	April	22	1982	158	435
Tong, Tom Henry, et al	Edlan Miller, et ux	wt	April	28	1982	158	499
Tong, Tom Henry, et al	" " "	wt	April	28	1982	158	501
Thompson, Billy R.	Frances N. Peters	wt	April	30	1982	158	535
Tittle, Howard R., et ux	William W. Hughes, Jr. et al	wt	May	3	1982	158	541
Texas Gas Transmission Corp.	Walter M. Nolen	R.O.W. Agreement	May	10	1982	160	91
Tapley, Michael Ray, et ux	E. H. Tittle, et ux	wt	May	12	1982	158	696
Tapp, Roger L., et ux	Thomas C. Williams, et ux	wt	May	19	1982	159	45
Todd, Carthel	James W. Amos, Sub. Trustee	Sub. Trustee Deed	May	28	1982	159	135
Tyler, Cyrus W., et ux	Eugene Bullard	wt	June	1	1982	159	185
Thompson, Wata A.	Jeanne D. Danner	wt	June	16	1982	159	347
Todd, Carthel	William E. Barber	wt	June	16	1982	159	357
Jurman, P. A.	Louis A. Day	wt	June	24	1982	159	416
Tate, Glynis	Frank L. Acru, Jr., et ux	wt	June	29	1982	159	471
Thompson, Dorothy	Gerald Ray Wilson, et ux	wt	June	30	1982	159	506
Taylor, Mittie M.	Bonnie Mae McNeil & Harold Wood	wt	July	2	1982	159	531
Tiedt, Christian B., et ux	Earl R. Forbes, et ux	wt	July	6	1982	159	538
Tompkins, William B., et ux	Donald Bailey, et ux	wt	July	14	1982	159	612
Thompson, Marie F., et al	Arthur Salmer, Jr. Estate of the Deceased	Arthur Salmer, Sr. Estate of the Deceased	July	21	1982	159	675
Tate, Robert J.	Betty Fay Hudson, et ux	wt	July	22	1982	159	693
Thomas, Sherri Joyce	Douglas F. Brotherton	wt	July	22	1982	159	697
Tate, James M., et ux	James Montgomery	wt	July	30	1982	161	17
The Hernandez Bank	Percy L. Lynchard, Jr.	Successor Trustee's Deed	July	30	1982	161	27
Thornton, James C., et ux	Thornton Homes, Inc.	Correction	Aug	4	1982	161	47
Thompson, Frank, et ux	Carolyn Jacelyn Brawley	wt	Aug.	9	1982	161	97
Junstiel, Oda M. et ux	Charles Evans, et al	wt	Aug.	11	1982	161	109
Thomas, Joseph T., et ux	Ben H. Ashcraft, et ux	wt	Aug.	23	1982	161	193
Jugge, Wiley, et ux	William Poyess, et ux	wt	Aug.	26	1982	161	241
Thompson, Clarence A., et ux	Sarah Arnold Dosa, et ux	assumption	Sept.	9	1982	161	333
Tullos, Ronald Kim, et ux	Churchward Development Corp.	wt	Sept.	10	1982	161	352
Thomas, James B., et ux	Jerry R. Watkins, et ux	wt	Sept.	16	1982	161	409
Charles T. Thompson Const. Co.	Timothy Paul Melgaard, et ux	wt	Sept.	21	1982	161	470
Thompson, Charles W. et ux	Thomas Eugene Trauplin	wt	Sept.	28	1982	161	541
Silghman, Frank P., et ux	Reading B. Hudson, et ux	wt	Oct.	1	1982	161	603
Todd, Vera H.	James A. Johnson, Jr.	wt	Oct.	5	1982	161	624
Threatt, Billy, et ux	Northwest Builders, Inc.	wt	Oct.	14	1982	161	702
Tran, Tina M., et ux	William W. Ballard, Trustee	Trustee's Deed	Oct.	18	1982	161	741
The Hernandez Bank	Percy L. Lynchard, Jr. Trustee	Trustee's Deed	Oct.	18	1982	161	745
" " "	Sec. of Housing & Urban Dev.	Special	Oct.	19	1982	162	1
Taylor, Raymond S. & Kathleen	Northwest Builders, Inc.	wt	Oct.	26	1982	162	49
Tallant, Winferd L., Jr.	Rhonda Kathryn Sanders	wt	Nov.	1	1982	162	117
Theobald, Sandra Dilchrist	Rhonda J. Sanders, aka	wt	Nov.	1	1982	162	126
Talley, Charles W., et ux	Charles M. O'Leary, et ux	wt	Nov.	1	1982	162	126
Tate, Maurice Cheryl Ann	W. E. Williams, et ux	Administration	Nov.	4	1982	162	495
Threatt, James C., et ux	W. E. Williams, et ux	Administration	Nov.	4	1982	162	495
	Mary M. Wilkinson, et al	wt	Nov.	8	1982	162	199

DeSOTO COUNTY, MISSISSIPPI

REVERSE

GRANTEE	GRANTOR	Nature of Instrument	Date of Filing Instrument			Recorded	
			Month	Day	Year	Book	Page
		# 81-1-9					
Tatum, Essie, et al	John Jerome Smith Estate	Order	Nov.	8	1982	162	203
Taylor, Dary L., et ux	William H. Beasley, et ux	wt	Nov.	18	1982	162	301
Toney, Ricky James, et ux	Dorothy Russell	wt	Nov.	23	1982	162	353
Talmer, Richard D., et ux	David C. Sommer, et al	wt	Nov.	24	1982	162	384
Talbot, h. h., et ux	h. h. Talbot, et ux	Claim	Nov.	24	1982	162	399
" " "	" " "	Suit	Nov.	29	1982	162	400
" " "	" " "	Claim	Nov.	29	1982	162	401
" " "	" " "	Suit	Nov.	29	1982	162	402
Taylor, Dary h., et ux	Ethyl Corporation	wt	Nov.	29	1982	162	407
The Hernandez Bank	Carole D. New York, et ux	Trust	Nov.	29	1982	162	429
Tucker, Elliott W., Jr.	William W. Ballard, Trustee	wt	Nov.	29	1982	162	429
Turner, Tony h., et ux	Greenbrook Dev. Co.	wt	Dec.	2	1982	162	432
Taylor, Charles D., Sr.	Rennie M. Cullack, et al	wt	Dec.	9	1982	162	517
Taylor, William h., et ux	Carol h. Casner	wt	Dec.	10	1982	162	531
Turner, Freeman Hutchens	John H. Taylor, et ux	Gift	Dec.	14	1982	162	559
Thorp, Susan Adler	Alfred Owen Davis, et ux	wt	Dec.	20	1982	162	621
	Justin H. Adler, et ux	Claim	Dec.	28	1982	162	706
1983							
Dreadway, Gerald M., et ux	Audrey C. Malone	wt	Jan.	10	1983	163	29
Sinkle, Louise N.	John R. Sinkle	wt	Jan.	10	1983	163	33
The Hernandez Bank	William W. Ballard, Trustee	Trust	Jan.	12	1983	163	49
" " "	" " "	Trust	Jan.	12	1983	163	54
" " "	Percy S. Dymond, Jr.	Successor	Jan.	12	1983	163	57
" " "	William W. Huser, et ux	wt	Jan.	18	1983	163	93
Tadd, Dalton, Jr., et ux	Lucy Mayon Small	wt	Jan.	24	1983	163	127
Turner, Patricia h.	Bruce Jerome Wallstedt	Claim	Jan.	26	1983	163	144
Taylor, Lamar R., et ux	Robert S. Ennis, III, et ux	wt	Jan.	28	1983	163	179
Townes, Wardell, et al	James Townes, et ux	wt	Jan.	28	1983	163	189
Tribble, Frank E., et ux	Jessie T. Jordan, et ux	wt	Feb.	3	1983	163	241
Tussell, John L.	Mrs. Roschi F. Hearington	Collection	Feb.	8	1983	163	283
Tuan, Tina M., et ux	Northwest Builders Inc.	wt	Feb.	15	1983	163	333
Thomas, Hugh W., et ux	Carl R. Fritz	wt	Feb.	15	1983	163	349
Tutor, Robert Garner, et ux	Osie D. Owens, et ux	R-O-W	Feb.	22	1983	163	392
Turner, William Wade	William Wade Turner, Jr.	wt	Feb.	23	1983	163	405
Till, Florence A.	Cheryl S. Brewer, aka	wt	Feb.	25	1983	163	434
Talley, Charles W., et ux	Charles M. Quick, et ux	wt	March	9	1983	163	533
The Hernandez Bank	James R. Stuard, Sr., et ux	wt	March	11	1983	163	550
Tims, Sharlot M. McCabe	William R. Tims, Jr.	Claim	March	14	1983	163	587
Temple, Leonard L., et ux	Charles Douglas Porter, et ux	wt	March	15	1983	163	598
Thomas, Pierce, et al	D. Milton Nichols	Claim	March	16	1983	163	629
Tucker, Katie, et al	" " "	Claim	March	16	1983	163	629
Tapp, James H.	Mina A. Tapp	Suit	March	18	1982	163	667
Taylor, Charles William	Betty Jean Burkes Taylor	Claim	March	22	1983	163	707
Turner, Dwendelyn P.	United States of America	Claim	March	24	1983	163	731

DeSOTO COUNTY, MISSISSIPPI

REVERSE

GRANTEE	GRANTOR	Nature of Instrument	Date of Filing Instrument			Recorded	
			Month	Day	Year	Book	Page
Threatt, Jewell, et al	Vernon Williams	wt	Mar.	30	1983	164	11
Janksley, Susan L.	Lillie B. Rowe	wt	Mar.	30	1983	164	25
Jubbs, Kenneth C.	Betty Lois H. Jubbs; etui	Deed of Gift	Mar.	31	1983	164	31
Tarver, Kenneth, et wt	E Edward E. Threatt, et wt	wt	Mar.	31	1983	164	45
Toole, Thomas E., et wt	Thomas J. Toole, et al	wt	April	1	1983	164	46
Jubbs, Kenneth C.	Betty Lois H. Jubbs; etui	Row	April	4	1983	160	313
Tucker, Charles E.; et wt	Reeves-Williams, Inc.	wt	April	6	1983	164	119
Tunnell, R. D.; et wt	R. D. Tunnell	wt	April	7	1983	164	126
Treadway, Gerald M.; et wt	Audrey C. Malone	wt	April	7	1983	164	127
Thomas, Jo	Harry W. Taylor; et wt	wt	April	8	1983	164	139
Taylor, Joseph E.	J. P. Adams, et wt	wt	April	13	1983	164	194
Taylor, James Lee; et wt	Leroy Allison	wt	April	14	1983	164	211
Tunnell, James A., Sr.; et wt	Dancy Development Corp.	wt	April	15	1983	164	217
Tubbs, Timothy E.	Betty Lois H. Tubbs, et wt	Deed of Gift	April	18	1983	164	245
Thomas, Susie	Susie Thomas, et al	Deed	April	19	1983	164	269
Thomas, Georgia, widow of Paul Thomas	" " "	"	April	19	1983	164	269
Thomas, Sammie	" " "	"	April	19	1983	164	269
Thomas, Robert, Jr., Willie, Sammie	" " "	"	April	19	1983	164	269
Taylor, Stephen D., et wt	C Chester Alvin Carter, et wt	wt	April	20	1983	164	283
The Hernandez Bank	William W. Ballard, Trustee	Deed	April	26	1983	164	353
Taylor, L. Brittain; et wt	Alan M. Bergery; et wt	wt	April	2	1983	164	437
Tedder, Howard, Jr.	Mary Phyllis Tedder	Claim	May	9	1983	164	567
Trinity Water Company	Walker Development Co.	wt	May	13	1983	164	617
Thomas Broadway Jr.	Norman C. Munding	wt	May	13	1983	164	619
Thomas Jerry W. et wt	Shelma S. Westbrook	wt	May	16	1983	164	625
Tinsley, Bennie D.	Bennie D. Tinsley	Deed	May	17	1983	164	639
Thompson, Charles E.	R. L. Thompson	wt	May	18	1983	164	654
Thammell, John L., et wt	Sandra Flack Trammell	wt	May	24	1983	164	713
Teague, Thomas H., et wt	William R. Arrington et wt	wt	June	1	1983	165	47
Thompson, Carl E. Jr.	Equitable Relocation Management Corp.	wt	June	1	1983	165	50
Temple, E. L.; et wt	Elkington & Keltner Inc.	wt	June	1	1983	165	75
Todd, Kenneth, et wt	Michael Montgomery	wt	June	3	1983	165	97
Tope, Anthony L., et wt	Orville E. Littrell, et wt	wt	June	13	1983	165	193
Trotter, Stephen L., Sr. et wt	Betty J. Roberson, et al	wt	June	13	1983	165	191
Threatt, Jewell	Annie Lu Williams Moore	wt	June	21	1983	165	289
Threatt, Jewell; et al	Annie Lu Williams Moore	Claim	June	21	1983	165	299
Thomas, Albert et wt	Gordon L. Morris; et wt	wt	June	23	1983	165	338
Twitchell, Benjamin J.	William Glenn and Diane J. Brown	wt	June	24	1983	165	343
Turner, J. Bynum, Jr.	Andrew L. Ward, Jr.; et wt	wt	June	27	1983	165	345
Tabor, James F. and Linda F.	Jack R. and Dorothy Y. Blake	wt	June	29	1983	165	409
Thompson, Melanie J. single	Secretary of Housing and Urban Dev.	Special Deed	July	1	1983	165	447
Taylor, Jesse II, et al	John Banks, Jr., et al	wt	July	6	1983	165	485
Thomas, F. D.	John E. Dartain, et wt	wt	July	12	1983	165	531
Thomas, George A. et wt	Arnold Reilly Realty & Building Co.	wt	July	18	1983	165	606
Thomas, Danny D. et wt	Marion A. Howard, et wt	wt	July	18	1983	165	611
Tabor, Michael F., et wt	Tommy C. Barrineau, et wt	wt	July	18	1983	165	601

DeSOTO COUNTY, MISSISSIPPI

REVERSE

GRANTEE	GRANTOR	Nature of Instrument	Date of Filing Instrument			Recorded	
			Month	Day	Year	Book	Page
Jatum, Gregory F. & Karen L.	Reeves-Williams, Inc.	wt.	July	25	1983	165	689
Thom, Stanley, et al	Edward C. Donaldson	wt.	July	26	1983	165	702
Taylor, Freddie L.; et ux	Dorothy Williams	wt.	July	27	1983	165	709
Toney, Ricky James; et ux	Mrs. Dorothy Russell	Release	July	29	1983	Error	See TID Book
Thompson, Thomas E.; et ux	H. Reed Franklin; et ux	wt.	Aug.	1	1983	165	744
Tollison, Marion; et ux	Dorald W. C. Bratham; et ux	wt.	Aug.	1	1983	165	747
The Hernando Bank	William W. Ballard, trustee	trust deed	Aug.	2	1983	165	753
Tackett, George C.	Memphis Trust Company	wt.	Aug.	3	1983	165	789
Thomas, Peggy W.	Evelyn L. Jackson	wt.	Aug.	10	1983	166	74
Taylor, Mustavia	Ethel Lee Finley; et al	wt.	Aug.	10	1983	166	82
Trainer, James Lee	Hugh Dancy, Co., Inc.	wt.	Aug.	15	1983	166	145
Zerry, Roger S.; et ux	Hermit B. Buck & Son, Inc.	wt.	Aug.	18	1983	166	191
Zucker, E. W. and Cora H.	John Hyneman Dev. Co. Inc.	wt.	Aug.	18	1983	166	210
Zipton, James P. Jr.	Jonell J. Parker	wt.	Aug.	19	1983	166	221
" " " "	" " "	wt.	Aug.	19	1983	166	218
" " " "	" " "	wt.	Aug.	19	1983	166	219
" " " "	" " "	wt.	Aug.	19	1983	166	217
Zurchel, Wilbur A. & Mary Ruth	Reeves-Williams, Inc.	wt.	Aug.	31	1983	166	404
Zredway, Harold D.; et ux	Ronald F. Kenney; et ux	wt.	Sept.	12	1983	166	537
Zhoratus, Steven J. & Sandra	W. A. & Sandra; et al	wt.	Sept.	14	1983	166	577
Thomas, Danny K.	Brenda J. Thomas	Quit Claim	Sept.	15	1983	166	590
Zaylor, Charles William	Department of Savings	wt.	Sept.	16	1983	166	601
Zwomey, Kathryn D. & Stephen J.	Douglas W. & Barbara J.	wt.	Sept.	18	1983	166	631
T.E.A. Part Inc.	McDonnell Development Corp.	wt.	Sept.	20	1983	166	633
The Heritage Bank	William W. Ballard, trustee	trust deed	Sept.	20	1983	166	641
Zinkler, Evelyn, secretary	Hubert L. Presley, et al	wt.	Sept.	21	1983	166	651
Zise, Benny D.; et ux	Dominic H. Reed; et ux	wt.	Sept.	26	1983	166	675
Zhornton, Mary Hunter	Betty S. Jackson et al	wt.	Sept.	27	1983	166	697
Zhompson Bras. Const. Co. Inc.	Margaret W. McDaniel et ux	wt.	Sept.	28	1983	166	725
Zhainum, Bobby et al	H. H. Hawks	wt.	Sept.	30	1983	166	767
Zhomas, Michael W. & Terry P.	M. Roland Maddox	wt.	Oct.	7	1983	167	77
Zaylor, Travis and George Anna	Robert Dean Brown; et ux	wt.	Oct.	10	1983	167	89
Zhompson, Marion Scott & Sarah A.	Michael Dean Howell	wt.	Oct.	12	1983	167	119
Zhomas, Joseph M.; et ux	James E. Bethune; et ux	wt.	Oct.	14	1983	167	154
Zunstall, Bulih Harden; et ux	Curley Myers Harden; et ux	Quit Claim	Oct.	19	1983	167	219
Zhompson, Lawrence; et ux	Lawrence Thompson; et ux	Quit Claim	Oct.	20	1983	167	267
Zomlinson, Sylvia Dean Jeffers	Julia Bellair; et ux	wt.	Oct.	24	1983		
Zurner, Janice Lynn	Marjorie Lawrence Robert Turner, Jr.	Quit Claim	Oct.	26	1983	167	347
Zyger, Winifred Lynn; et ux	Wright Builders, Inc.	wt.	Oct.	26	1983	167	357
Zaylor, Travis; et ux	Pacific Buildings, Inc.	wt.	Oct.	27	1983	167	373
Zalbert, Michael V.	Thomas Earl Wilson; et ux	wt.	Nov.	7	1983	167	565
Zurman, Emily Allison	P.A. Zurman	wt.	Nov.	8	1983	167	527
Zurner, Roger P.; et ux	David C. Hall	wt.	Nov.	21	1983	167	666
Zraicoff, J. D.; et ux	William G. Shelton; et ux	wt.	Nov.	21	1983	167	669
Zaylor, Guida	Lemon W. Taylor	Quit Claim	Nov.	21	1983	167	673
Zhomas, J.C.; et ux	Newt Lamar Durigan; et ux	wt.	Nov.	28	1983	167	707

DeSOTO COUNTY, MISSISSIPPI

REVERSE

LAWRENCE-GREENWOOD-92584

GRANTEE	GRANTOR	Nature of Instrument	Date of Filing Instrument			Recorded	
			Month	Day	Year	Book	Page
Thompson Edward L. et al	Millard Ray Nelson, et al	wt	Nov.	28	1983	167	709
Judd, Martha P. ; et al	Martha P. Judd	wt.	Dec.	2	1983	168	24
Inaspen, Mary H.	Frances U. Walker	Deed of conveyance	Dec.	5	1983	168	47
Thompson, Hoyt G. et al	Reaves Williams Inc.	wt	Dec.	28	1983	168	289

DeSOTO COUNTY, MISSISSIPPI
REVERSE

GRANTEE	GRANTOR	Nature of Instrument	Date of Filing Instrument			Recorded	
			Month	Day	Year	Book	Page
1984							
Lucker, Daniel Warner; et ux	Charlie, C. Sneed, et ux	wt.	Jan.	3	1984	168	347
Thompson, Lamar; et ux	Raymond A. Thompson; et ux	wt.	Jan.	3	1984	168	352
Thompson, Deborah A.	William M. Cole Const. Co.	wt.	Jan.	4	1984	168	329
Todd, William D., et ux	Vicky L. Koonce	wt.	Jan.	10	1984	168	399
Trinity Water Co.	Williams Development Co.	corrected wt.	Jan.	11	1984	168	424
Taylor, John West; et ux	Ralph Powers; et ux	wt.	Jan.	17	1984	168	455
Temple, E.L., et ux	F.L. Robinson, Jr., et ux	wt.	Jan.	18	1984	168	475
Todd, Gary; et al	Equitable Relocation Management Corp.	wt.	Jan.	25	1984	168	492
Thompson, Barry L.; et ux	Administrator of Veterans Affairs	Deed	Jan.	24	1984	168	519
Tucker, Nelson	Harriet Tucker	Quit claim deed	Jan.	26	1984	168	529
Tindler, Robert L.; et ux	National Builders, Inc.	wt.	Jan.	30	1984	168	555
Tindall, Melvin James Jr.	Ray L. Buford, et ux	wt.	Feb.	3	1984	168	633
Thompson, Charles, DBA (Charles Thompson) Construction Co.	R. L. Thompson, et al DBA J & K Construction Co	wt.	Feb.	6	1984	168	656
Thurber, Henry K.	John Hyneman, et al	wt.	Feb.	6	1984	168	658
Tate, Rosye; et al	Edward Newverdine; et ux	wt.	Feb.	10	1984	168	713
Tindler, Robert L.; et ux	National Builders, Inc.	corrected wt.	Feb.	10	1984	168	717
Thomason, William Ross; et ux	Richard Dennis Dufford	wt.	Feb.	13	1984	168	719
Tucker, Nelson E.	Harriet Tucker	Correction Deed	Feb.	14	1984	168	730
Talley, Jerry; et ux	Velma Baker	wt.	Feb.	21	1984	169	49
Todd, David C.	David C. Todd, et ux	Quit claim	Feb.	21	1984	169	35
Thompson, Jamie	Collum E. Lehman	wt.	Feb.	22	1984	169	93
Thomas, Danny K.; et ux	Danny K. Thomas	Quit claim	Feb.	27	1984	169	153
Thompson, Burl E.	Randall E. Thompson	wt.	Feb.	29	1984	169	188
Tucker, John E., et ux	Charlie U. Hefner, et ux	wt.	Mar.	2	1984	169	209
Tuley, Robert E., et ux	Robert Randolph Denton, et ux	wt.	Mar.	14	1984	169	342
Terrill, Michael R. et al	William D. Scott et al	wt.	Mar.	19	1984	169	387
Tubin, Sally	B. J. Tyler, et ux	wt.	Mar.	21	1984	169	456
Taylor, Gregory L., et ux	Nelson Lew Marney, et ux	wt.	Mar.	20	1984	169	454
Thomason, David L., et ux	Bobbie Gene Wilson; et ux	wt.	Mar.	22	1984	169	469
Tutor, Davis M., et ux	Ralph E. Webster, et ux	wt.	April	5	1984	169	614
Taylor, Charles D. Sr.	Silvey Monroe Poe, et ux	wt.	April	12	1984	169	737
Tate, Patricia J.C.	Marvin O. McCarmack	wt.	April	13	1984	169	737
Tidwell, Jimmy C.; et ux	Alvin E. Gillespie	wt.	April	16	1984	169	762
Thompson, Thornton; et ux	United States of America	Quit claim	April	17	1984	171	8
Tucker, Troy J., et ux	Troy J. Tucker, et ux	wt.	April	17	1984	171	25
Terrill, Michael R., et al	Richard Lee Tupper, et ux	Quit claim	April	18	1984	171	32
Taylor, Charles D. Sr.	Silvey Monroe Poe, et ux	wt.	April	20	1984	171	55
Terry, Rex Dale	Caroleyn F. Terry	Quit claim	April	20	1984	171	74
Talley, Mickey Lloyd, et ux	Quida D. Bellum	wt.	April	24	1984	171	106
Taylor, Charles D.	Donald Glenn Jackson, et ux	wt.	April	25	1984	171	121
Taylor, Charles D.	James Robert Flowers, et ux	wt.	April	25	1984	171	124
Trauer, James Lee	Administrator of Veterans Affairs	Deed	April	26	1984	171	144
Thuratt, John Stephen, et ux	McAlpin Homes, Inc., et al	wt.	May	1	1984	171	179
Towns, Joe, et ux	Patricia A. Wright	wt.	May	3	1984	171	216
Templeton, Gray Monroe	Jack W. Lamplsey, et ux	wt.	May	2	1984	171	217

DeSOTO COUNTY, MISSISSIPPI

REVERSE

GRANTEE	GRANTOR	Nature of Instrument	Date of Filing Instrument			Recorded		
			Month	Day	Year	Book	Page	
Thompson, Sherry J. (Self) et al	Sherry J. Self	Quit Claim	May	3	1984	Returned by request		A.C.
Jerrill, Michael R. et ux	Michael R. Jerrill, et al	Quit Claim	May	7	1984	171	250	
Jerry, James C.; et ux	Dancy Development Corp.	WT	May	9	1984	171	292	
Salley, Wanda J., Jr. et ux	Robert W. Bonner, Jr.	Quit Claim	May	10	1984	171	309	
Sim, Arthur Eugene	Kathleen R. Sim	Quit Claim	May	16	1984	171	375	
Fittles, Jerry Lee, et ux	Douglas R. Melton, et ux	Quit Claim	May	24	1984	171	485	
Jucker, Gary D., et al	Mark L. Crawford; et ux	Quit Claim	May	29	1984	171	519	
The Hernando Bank	William W. Ballad; et ux	Trustee's Deed	May	30	1984	171	556	
The Hernando Bank	Percy L. Lynchard, Jr.; et ux successors	Trustee's Deed	May	30	1984	171	552	
Saylor, Margaret	Jucius Dobbins	WT	May	31	1984	171	575	
Tranel, Connie Lynn	Connie M. Baggett	Quit Claim	June	1	1984	171	587	
Tyler, John C. et al	Wiggle Builders Inc	WT	June	4	1984	171	601	
Turner, Jere C. et ux	James P. Canall, et ux	Quit Claim	June	4	1984	171	622	
Thornton, Steve, et ux	Don Marble Construction Co., Inc.	Quit Claim	June	8	1984	171	688	
Thomas, Jerry W.	Nancy C. Thomas	Quit Claim	June	11	1984	171	696	
Thomas, Nancy C.	Mark W. Ralph, et ux	Quit Claim	June	12	1984	171	718	
Taylor, Jesse II	Roscoe Banks	Quit Claim	June	12	1984	171	730	
Thompson, Sherry J. (Self) et al	Sherry J. Self	Quit Claim	June	15	1984	172	38	
Tranum, Robert N.; et ux	Summerwood Venture	WT	June	18	1984	172	7	
Taylor, Calvin P.	Lydia J. Drape	WT	June	18	1984	172	13	
Thompson, Frankie J.	Wm. M. Cole Contr., Inc.	Quit Claim	June	21	1984	172	49	
Thompson, James E.; et ux	Betty L. Bailey	WT	June	21	1984	172	59	
Temple Baptist Church of Southaven, Inc.	Temple Baptist Church of Southaven, Inc.	Quit Claim	June	28	1984	172	158	
Taylor, Charles D.	Homer L. Eaton, et ux	Quit Claim	July	5	1984	172	253	
Thompson Bros. Const. Co., Inc.	Margaret W. McWhorter, et ux	Quit Claim	July	5	1984	172	268	
The Hernando Bank	William W. Ballad	Trustee's Deed	July	5	1984	172	271	
Transamerica Relocation Service, Inc.	Francis M. Parker, et ux	Quit Claim	July	10	1984	172	328	
Triner, H. Wayne, et ux	Unifirst, Inc.	Quit Claim	July	11	1984	172	338	
Tranum, Robert N. Sr. et ux	Summerwood Venture	Quit Claim	July	12	1984	172	349	
Todd, James, et ux	Wyatt Todd, et al	Quit Claim	July	12	1984	172	354	
Todd, Wyatt, et al	James Todd	Quit Claim	July	12	1984	172	356	
Todd, Wyatt, et al	Isaac Stevenson, et ux	Quit Claim	July	12	1984	172	357	
Turner, Randall K., et ux	Wilburn Allen Turner, et ux	Quit Claim	Aug.	2	1984	172	612	
Tullis, Marshall L., et ux	A. O. Fowler	Quit Claim	Aug.	2	1984	172	625	
Trusty, Kenneth Lee, et ux	Dwight S. Roberts	Quit Claim	Aug.	2	1984	172	624	
Jucker, John D., et ux	Reeves-Williams Inc.	WT	Aug.	7	1984	172	677	
Thoda, A. L.; Jr.	Evelyn B. Benefield	WT	Aug.	10	1984	172	732	
Tidwell, Edna S.	Charles Partain, et ux	WT	Aug.	10	1984	172	744	
League, James R., et ux	Ronald K. Satrum, et ux	Quit Claim	Aug.	14	1984	173	24	
Transamerica Relocation Service, Inc.	R.E. Gauer, et ux	Quit Claim	Aug.	21	1984	173	113	
Tucher, William M., et ux	Thomas R. Atkinson, et ux	Quit Claim	Aug.	22	1984	173	132	
Tompson, Bill, et ux	William Frank Whitehurst, et ux	Quit Claim	Aug.	24	1984	173	149	
Tyler, Maurice F., Jr.	Union Oil Co. of California	Quit Claim	Aug.	31	1984	173	222	
Tomlinson, Gary Dean, et ux	William W. Walker	Quit Claim	Sept.	4	1984	173	262	
Tucher, John E.	Rhonda C. Tucher	Quit Claim	Sept.	6	1984	173	311	
Tuggle, Lizzie	Bobby Holderfield	Quit Claim	Sept.	10	1984	173	329	

DeSOTO COUNTY, MISSISSIPPI

REVERSE

GRANTEE	GRANTOR	Nature of Instrument	Date of Filing Instrument			Recorded	
			Month	Day	Year	Book	Page
Taylor, Michael M., et ux	National Builders, Inc.	mt	Sept.	12	1984	173	379
Todd, Ernest W., Sr., et ux	Ernest W. Todd Sr., et al	mt	Sept.	13	1984	173	386
Tiner, James A., Jr.	Deborah Tiner Ford, et al	mt Deed Gift	Sept.	13	1984	173	391
Toney, Harry Edward	Barathy Phillips	Quit Claim	Sept.	17	1984	173	429
Texas Longhorns, Inc.	James W. Amos, Trustee	Trust's Deed	Sept.	17	1984	173	437
Talley, Wendie J., Jr., et ux	Robert H. Bonner, Jr.	Correction mt	Sept.	17	1984	173	440
Thomas, James, et ux	Mamie Wilson Bridgforth Richardson, et al	mt	Sept.	17	1984	173	441
Taylor, James H.	Andre P. Williams, et al	mt	Sept.	18	1984	173	480
Tullas, Ronald Kim, et ux	Summerwood Venture	mt	Sept.	24	1984	173	558
Thomas, Joseph, et ux	Wm. L. Wright, et ux	mt	Sept.	25	1984	173	571
Threat, Robert, et ux	Edward Bonner, et al	mt	Sept.	25	1984	173	576
Talbert, Nathaniel Lewis	The Bernards Bank Executor Estate of W. E. Lamb, Jr.	Special Wt Deed	Oct.	1	1984	173	678
Turley, Dabney S.	Executor of Estate of J. E. Lamb The Bernards Bank	mt.	Oct.	2	1984	173	693
Todd, Ernest W. Sr., et ux	Ernest W. Todd, Sr. et al	mt	Oct.	2	1984	173	701
Taylor, Charles D. Sr.	Randall E. Woswell, et ux	mt	Oct.	4	1984	173	722
Tarver, Wilson B. Jr. et al	Belle J. Bridgforth et al	Deed	Oct.	4	1984		
Tarver, Wilson B. Jr. et al	Belle J. Bridgforth, et al	Deed	Oct.	4	1984		
Talbot, Edward L., et ux	Edward L. Talbot	mt.	Oct.	11	1984	174	77
T. J. M. C. Real Estate Investment	John J. Woods, Jr. et ux	mt.	Oct.	15	1984	174	101
Tuggle, Lizzie	Bobby Hollerfeld	Correction WT	Oct	22	1984	174	211
Turner, Winifer, Jr., et ux	Willie E. Clark, et ux	mt.	Oct.	25	1984	174	256
Trentman, Thomas L. et ux	Ollie G. Ray, et ux	mt.	Oct.	29	1984	174	298
Taylor, Charles	Wade A. Carter, Jr., et ux	mt.	Oct.	31	1984	174	367
Tucker, James E. Jr., et ux	Mike C. Martin, Jr. et ux	mt.	Nov.	1	1984	174	387
Taylor, Elizabeth & Elizabeth Taylor	First Debito Corp.	mt	Nov.	1	1984	174	401
Taylor, Leroy Reid, et ux	Gerald F. Pitts, et ux	mt.	Nov.	5	1984	174	456
Talbot, John K., et ux	Don Marble Const. Co. Inc.	mt	Nov.	7	1984	174	491
Thomas, Lucy W.	Ruby E. Embrey NKA Ruby Embrey Bellard	mt	Nov.	8	1984	174	497
Thompson, Melvin A. et ux	Chris Alexander	mt	Nov.	8	1984	174	507
Tam, Che Chee	Law Bridges Const. Co.	WT	Oct.	26	1984	174	282
Taylor, Willie L., et ux	Rayford Mathis	mt	Nov.	13	1984	174	544
Turb, John B., et ux	Robert Humphrey	mt	Nov.	15	1984	174	607
The Bernards Bank	William W. Ballard	Trustee Deed	Nov.	13	1984	174	527
Three States Investment	Rozella Wargin	mt	Nov.	16	1984	174	639
Turrell, James L.	James L. Turrell, et al	Quit Claim	Nov.	21	1984	174	699
Thomas, Lawrence Ross, et ux	James D. McDuster, et ux	WT Special	Nov.	21	1984	174	741
Tustalin, Renee R., et ux	Unifirst, Inc.	mt	Nov.	27	1984	175	45
Taylor, Charles D., Jr.	John Timothy Leonard, et ux	mt	Dec.	3	1984	175	123
Taylor, Lisa	Albert Lamar Ahles, et ux	Quit Claim	Dec.	5	1984	175	127
Treadway, M. D., et ux	Bridgforth Properties, Inc.	WT Quit Claim	Dec.	7	1984	175	200
Turner, Francis Louise	Wilburson A. Turner, et ux	Quit Claim	Dec.	10	1984	175	217
Turner, Mary E.	Don Marble Const. Co. Inc.	mt	Dec.	10	1984	175	229
Turnman, John W., et ux	Ben W. Smith & Co Sigma Const. Co.	mt	Dec.	10	1984	175	245
Tinkle, Stephen R.	Peggy M. Tinkle	Quit Claim	Dec.	13	1984	175	306
Thomas, Flora L.	Robert Earl Phillips	mt	Dec.	14	1984	175	321
Tranter, Lester E., et ux	Summerwood Venture	mt	Dec.	14	1984	175	334

DeSOTO COUNTY, MISSISSIPPI

REVERSE

GRANTEE	GRANTOR	Nature of Instrument	Date of Filing Instrument			Recorded	
			Month	Day	Year	Book	Page
Thomas, Lucie, et al	H. M. Ferguson, Chancery Clerk	Partition	Dec.	14	1984	175	343
Thomas, Charles L.	Emulyn J. Thomas	Quit Claim	Dec.	17	1984	175	358
		Quit Claim	Dec.	17	1984	175	362
Thomas, Emulyn J.	Charles L. Thomas	Quit Claim	Dec.	17	1984	175	362
Turner, Edward J., et al	Don Markle Construction Co. Inc.	WT	Dec.	21	1984	175	480
Turnmire, Paula C.	William S. Berryman, et ux	wt	Dec.	28	1984	175	549
1985							
Thorn, Roma L., et al	Robert W. Arnold	WT	Jan	11	1985	175	694
Talley, Carolyn D.	Margaret D. Wheeler, et al	Deed of Div	Jan	11	1985	175	696
Turner, George K. Jr.	George K. Turner	WT	Jan	11	1985	175	702
Taylor, Gary L.	Gary L. Taylor, et ux	Quit Claim	Jan.	16	1985	176	17
Thom, Harris	Robert B. Black, et ux	wt	Jan.	16	1985	176	19
Thomas, Susan	A. L. Walters, et al	wt	Feb.	13	1985	176	319
Thyfault, David Stanley Jr., et ux	Michael W. Bell, et ux	wt	Feb.	19	1985	176	371
Tarrison, Paul R., et ux	Elizabeth Handrich	wt	Feb.	20	1985	176	399
Todd, Aubrey C., et ux	Law. Bridge Const. Co. Inc.	wt	Feb.	20	1985	176	405
Turley, Jerry D., et ux	James J. Franklin, et ux	wt	Feb.	21	1985	176	415
Trainer, James Lee	John D. Haferscamp, et ux	wt	Mar	1	1985	176	550
Trigleth, James J. Jr., et al	Robert Earl Phillips Const. Co.	WT	Mar	4	1985	176	571
Taylor, William Kent, et ux	Malcolm L. Ferrante, et ux	wt	March	5	1985	176	576
Thomas, Mervin L., et ux	Knight Real Estate Investments	wt	March	6	1985	176	607
Head, Larry Glenn, et ux	Jerry J. Stafford, et ux	wt	March	6	1985	176	608
Sipton, Lillian D., et al	Ronald L. Taylor, Substitute Trustee	Substituted Trustee's Deed	Mar	7	1985	176	633
Thompson, Jean R.	Don Markle Const. Co. Inc.	WT	Mar	7	1985	176	632
Turner, Emulyn	" " " " "	wt	March	13	1985	176	691
Truitt, Dixie J.	State of Mississippi	Int Land Patent	March	18	1985		
Tatum, Patricia L.	Burlison-Abbott + Co.	wt	March	18	1985	177	46
Talbert, Cary C., et ux	Bridgeforth Properties, Inc.	WT	March	28	1985	177	218
Tinsley, Robert W., et ux	Don Markle Const. Co., Inc.	wt	March	28	1985	177	226
Thomas, Janet H.	Alma C. Young	wt	March	29	1985	177	248
Taylor, Jesse II	Roscoe Banks	wt	April	2	1985	177	274
Trimble, Jerry L., et ux	Don Markle Const. Co. Inc.	wt	April	2	1985	177	284
Tucker, R. H.	Jac Cowan, et ux	wt	April	3	1985	177	289
Tanner, Norman E.	Fred O. Barnes, et ux	wt	April	3	1985	177	291
Towns, Angela	Lenton Yarbrough, Jr.	wt	April	3	1985	177	297
Thompson, R. L.	R. L. Bridgeforth, his partnership	wt	April	4	1985	177	314
Tutor, Noah, Jr., et ux	Vernon J. Mc Bride	wt	April	8	1985	177	363
The Hernando Bank	William W. Ballard, Trustee	wt	April	12	1985	177	398
Tambersley, Clarence D., et ux	Narwell J. Birchell, et ux	wt	April	16	1985	177	445
Thornish, Larry L., et al	United States of America	Quit Claim	April	17	1985	177	591
Traylor, Elizabeth d/b/a Elizabeth Taylor	First De Soto Corp.	wt	April	22	1985	177	517
Thompson, R. L.	R. L. Bridgeforth, his partnership	wt	April	22	1985	177	525
Thomas, Carol S.	Bonnie E. Harper	wt	April	23	1985	177	553
Tara Corp.	Metro Investment Co.	wt.	April	25	1985	177	614

Marshall County

DeSOTO COUNTY, MISSISSIPPI

REVERSE

GRANTEE	GRANTOR	Nature of Instrument	Date of Filing Instrument			Recorded	
			Month	Day	Year	Book	Page
Layson, Lemmy Louise	John Hypeman Development ^{Co. Inc}	wt.	April	26	1985	177	639
Little, Henry J.	Joyce West Little	wt	April	26	1985	177	650
Taylor, Travis R., et ux	Gerald F. Pitts, et ux	wt	April	30	1985	177	681
Taylor, Carol S.	Rever. Williams, Inc.	wt	May	1	1985	177	704
Thomas, Deborah M.	G.H. & L. Builders, Inc.	wt	May	2	1985	177	710
Taylor, Mark S., et ux	Donald Wayne Christensen, et ux	wt	May	3	1985	177	741
Thompson, Sharon R.	Dow Marble Cont. Co., Inc.	wt	May	3	1985	177	748
Towne, Joe E., et ux	Luther A. Vandow, et ux	wt	May	3	1985	178	4
Thompson, Michael L., et ux	Summerwood Venture	wt	May	8	1985	178	53
Thompson, Jon K., et ux	Frederick Lawrence Massa, Inta	wt	May	7	1985	178	55
Tucker, Charles K., et ux	Gladys Baker	wt	May	7	1985	178	67
Thomas, Hugh W., et ux	Dr. Robert B. Seymour	wt	May	8	1985	178	69
J.J.M.C., Partnership	Robert K. Fincher, Jr., et ux	wt	May	9	1985	178	89
Thomas, Nancy F.	Thomas Hill Collins, et ux	wt	May	10	1985	178	93
Taylor, Howard, et ux	George F. Looney	wt	May	10	1985	178	113
Turner, Leonard C., et ux	Anner Leslie Murray, et ux	wt	May	10	1985	178	115
Taylor, David B., et ux	Adacia Collins	wt	May	14	1985	178	169
Tidwell, Jack, et ux	Summerwood Venture	wt	May	15	1985	178	181
Triplitt, L.H.	Selma Black, et ux	Partition Jud	May	17	1985	178	225
Thomas, Jack, et ux	David B. Yelverton, et ux	wt	May	20	1985	178	249
Trinn, Eddy B., Jr., et ux	Eddy D. Trinn, Jr.	Quit Claim	May	21	1985	178	262
Thruett, Edna R.	Jack Collins, et ux	wt	May	21	1985	178	265
Terry, Mary B.	Ben W. Smith d/b/a Sigma Const. Co.	wt	May	23	1985	178	321
Taylor, Eva Nell	United States of America	Quit Claim	May	28	1985	178	367
Tucker, John E.	Rhonda C. Tucker	Quit Claim	May	28	1985	178	377
Tucker, John E., et ux	John E. Tucker	wt	May	28	1985	178	378
Townsend, Dwight H., et ux	William M. Perryman, et ux	wt	May	30	1985	178	422
Taylor, Jerry L., et ux	Robert Earl Phillips d/b/a Phillips Const. Co.	wt	May	30	1985	178	429
Tate, Alice F.	Ben W. Smith d/b/a Sigma Const. Co.	wt	May	31	1985	178	448
Tharnton, James M. Jr., et ux	Billy R. Eddings, et ux	wt	June	3	1985	178	459
Tucker, Ernest J.	Lorraine M. Tucker	Quit Claim	June	4	1985	178	497
The Hernando Bank	Johnny Wayne Japp, et ux	wt	June	10	1985	178	533
Taylor, Jerry Lee, et ux	Stanley Weygle, et ux	wt	June	10	1985	178	546
Temple, E. L., et ux	David Frost, et ux	wt	June	10	1985	178	564
Tone, Stephen J., et ux	James A. May, et ux	warranty head of arrangement	June	12	1985	178	598
Todd, William D., et ux	Summerwood Venture	wt	June	14	1985	178	624
Tipton, Lillian D.	Paul Tipton	Quit Claim	June	17	1985	178	646
Thomas, Archie W., et ux	Brenda K. M. ^{Brenda Jones} _{Claim N/K/A}	wt	June	18	1985	178	673
Toledo, Lucas Tom, et ux	Thomas H. Nelson	wt	June	19	1985	178	693
Tesaco Refining & Marketing, Inc.	Tesaco, Inc.	wt	June	24	1985	179	32
Turvey, Jerry L., et ux	Associated Builders Inc.	wt	June	24	1985	179	38
Thompson, Barry L., et ux	PKA Martha S. Mc Rae, et ux Martha S. Mc Rae Philli	wt	June	25	1985	179	59
Tungelt, Thomas A., et ux	Ben W. Smith, d/b/a Sigma Const. Co.	wt	June	25	1985	179	75
Taylor, Charles D., Sr.	Jerry W. Stewart, et ux	wt	June	26	1985	179	92
Taylor, Henry Truman, et ux	Russell Allen Ryan, et ux	wt	June	27	1985	179	123
Thompson, Barry L., et ux	Barry L. Thompson, et ux	wt	July	2	1985	179	170

DeSOTO COUNTY, MISSISSIPPI

REVERSE

GRANTEE	GRANTOR	Nature of Instrument	Date of Filing Instrument			Recorded	
			Month	Day	Year	Book	Page
Taylor, David J., et al	Timothy A. Melton, et ux	wt	July	5	1985	179	213
Tarber, Daniel W., et ux	Bobby H. Koonce	wt	July	5	1985	179	244
Taylor, Charles D., Jr.	The Hernando Bank	wt	July	10	1985	179	280
Thompson & Associates	Reville M. Haraway	wt	July	11	1985	179	311
Thomas, Frank H.	Walter Steven Nais, et ux	wt	July	15	1985	179	354
Thomas, John M.	A. L. Walters, et al	wt	July	18	1985	179	407
Tony & Nichols, Inc.	John C. Underwood, Jr., Sub. Trustee <small>(James P. Haynie)</small>	wt	July	19	1985	179	417
Tice, Danny C., et ux	H. M. & L. Builders, Inc.	wt	July	23	1985	179	658
The Hernando Bank	James Rodney Emice, et ux	wt	July	25	1985	179	469
Tapp, Nina S.	James Michael Richardson, et ux	wt	July	29	1985	179	500
Thacker, Paul G., et ux	Unifirst, Inc.	special wt	July	31	1985	179	535
Tart, Gerald C., et ux	Essex Cook Jr., et ux	wt	Aug	1	1985	179	581
Tutor, Mike S., et ux	Charles L. Sherwood, et ux	wt	Aug	2	1985	179	597
Threath, Amos, et ux	Allen R. Bridgforth, et ux	wt	Aug	7	1985	179	676
Tucker, Lorraine M.	Donald J. Lender, et ux	wt	Aug	9	1985	179	720
The Hernando Bank	Gary Downing, et ux	wt	Aug	9	1985	179	727
Talley, W. O., et ux	Billy Carroll Ray, et ux	wt	Aug	12	1985	179	736
Tauler, Manning	Hortense Tauler	wt	Aug	13	1985	181	8
Taylor, Michael D., et ux	Michael M. Donald, et ux	wt	Aug	15	1985	181	55
Tunstall, Della	Curtis Wiseman, et ux	wt	Aug	16	1985	181	95
Tutor, Donald B., et ux	John Heyman Dev. Co. Inc.	wt	Aug	16	1985	181	89
Tyner, Cyrus W., et ux	Velma B. Mitchell, et al	wt	Aug	19	1985	181	103
Tomming, Katherine J.	Aleda R. Warren	wt	Aug	19	1985	181	113
Thompson, Tony, et ux	Thomas W. Jones, Jr.	wt	Aug	21	1985	181	168
Tines, Henry L., et ux	Ida M. Owens	wt	Aug	27	1985	181	250
Talbot, Edward L., et al	Est of Sister Charles Talbot Dorothy R. Talbot, et al	wt	Aug	27	1985	181	254
Threat, Robert, et ux	Edward Bonner, et ux	wt	Aug	28	1985	181	260
Tepvalco, Inc.	The Kroger Co.	wt	Sept	4	1985	181	346
Turner, Thomas B., et ux	Martha Turner Bridwell	wt	Sept	4	1985	181	347
Turner, Joe E., et ux	" " "	wt	Sept	4	1985	181	348
Turner, Oliver J., et ux	Paul A. Patterson, Jr.	wt	Sept	4	1985	181	362
Tartt, Richard L.	Billy D. Wilder, et ux	wt	Sept	9	1985	181	408
Taylor, Keith W., et ux	Rever. Williams, Inc.	wt	Sept	11	1985	181	451
Terry, Steve M., et ux	" " "	wt	Sept	11	1985	181	455
Taylor, Jonathan E., et ux	Jenkins-Rhode Builders, Inc.	wt	Sept	11	1985	181	466
Threath, Chester, et ux	Walter Alexander, et ux	wt	Oct	2	1985	182	78
Thompson, Laura	Johnny Thompson	wt	Oct	2	1985	182	88
Talbot, Eddie Lee	Eddie Lee Talbot, et al	wt	Oct	2	1985	182	91
T. E. A. Bait, Inc.	Jim Stephens, et ux	wt	Oct	3	1985	182	109
Talley, Mattie L., et al	Phillip Mark Henry, et ux	wt	Oct	4	1985	182	126
Texas Refining & Marketing, Inc.	Texas, Inc.	wt	Oct	4	1985	182	141
Traimer, James Lee	Syrene David Buckingham	wt	Oct	7	1985	182	153
Turner, Rodney L., et ux	Dow Marble Const. Co., Inc.	wt	Oct	7	1985	182	155
Thompson, Ronnie, et al	David R. Johnson, et ux	wt	Oct	7	1985	182	160
Tunstall, Della	Curtis Wiseman, et ux	wt	Oct	11	1985	182	218
Thomas, Danny R., et al	Dudley B. Bridgforth, Jr., et al	wt	Oct	17	1985	182	289

DeSOTO COUNTY, MISSISSIPPI

REVERSE

GRANTEE	GRANTOR	Nature of Instrument	Date of Filing Instrument			Recorded	
			Month	Day	Year	Book	Page
Turner, Thomas R., et al	Lawrence J. Melvin, Jr., et al	wt	Oct	16	1985	182	293
Trauer, James Lee	Lyone David Buckingham	Conveyance	Oct	16	1985	182	295
The Hernando Bank	William W. Ballard, Trustee	Trust deed	Oct.	18	1985	182	347
Turner, Joe E.	Bonnie Turner	wt	Oct.	18	1985	182	353
Thurston, James, et ux	Summerwood Venture	wt	Oct.	21	1985	182	366
Tutor, Steve R., et al	James Robbins	wt	Oct	23	1985	182	399
Thompson, Barbara Anne, et al	Ruth Spears Long	Quit Claim	Oct	23	1985	182	402
Towne, Angela	Christine Holloway	wt	Oct.	24	1985	182	420
Tyler, Johnny M., et ux	Bridgforth - Louis Builders, Inc.	wt	Oct.	29	1985	182	486
Threatt, Jewell W.	Rebe William Stone, et al	Division deed	Nov.	5	1985	182	647
Tomlinson, Dwayne, et ux	Summerwood Venture	wt	Nov.	12	1985	182	739
Temple, Jim	H. S. Ferguson, Chancery Club	Quit deed	Nov.	14	1985	183	6
"	"	Quit deed	Nov.	14	1985	183	7
"	"	Quit deed	Nov.	14	1985	183	8
"	"	Quit deed	Nov.	14	1985	183	9
Todd, Ernest W., Sr.	Mary C. Todd	Quit Claim	Nov.	21	1985	183	142
Turkey, Robert S.	Consolidated Land ^{corp., Inc.} & Investment	wt	Nov.	27	1985		error
Taylor, Charles B., Jr.	Elon Williams, et al	wt	Nov.	27	1985	183	232
Turner, Douglas M., Jr., et ux	Timothy L. Meek, et ux	wt	Dec.	2	1985	183	268
Thomas, Danny Kaye	Jane Ruth Thomas	Quit Claim	Dec.	7	1985	183	449
Threatt, Sanford A., et ux	Charles L. Atkins, et ux	wt	Dec.	10	1985	183	365
Turner, Thomas R., et ux	Lawrence J. Melvin, Jr., et ux	Conveyance	Dec.	16	1985	183	434
Taylor, Woodrow, et ux	Allen R. Bridgforth, et ux	wt	Dec.	17	1985	183	480
Smith, Lyle H.	Robert Allen Bruce	wt	Dec.	23	1985	183	513
Tipton, Timothy W. et ux	John Michael Smith, et ux	wt	Dec.	23	1985	183	524
Thurston, Robert M., et ux	Vernon Hobbs	wt	Dec.	24	1985	183	549
Toney, Gary Edward, et al	Gary Edward Toney	Quit Claim	Dec.	27	1985	183	565
1986							
Tracy, John J., et ux	Francis S. Robinson	wt	Jan.	2	1986	183	704
Thurington, Cleve D.	Cleve D. Thurington, et ux	Quit Claim	Jan.	6	1986	183	735
Thompson, Charles E.	R. L. Thompson	wt	Jan.	7	1986		not for con.
Thompson, Gerald W., et ux	Associated Builders, Inc.	wt	Jan.	10	1986	184	93
Taylor, Elizabeth ^{John & Co.} Elizabeth	E. K. Little, et ux	wt	Jan.	14	1986	184	113
Thompson, Charles E.	R. L. Thompson	wt	Jan.	14	1986	184	117
Turner, Gary L., et ux	J & K Construction Co., Inc.	wt	Jan.	16	1986	184	143
The Hernando Bank	Wm. W. Ballard, Trustee	Trust deed	Jan.	17	1986	184	155
Turner, Thomas H., et ux	J. Bynum Turner Jr.	Quit deed	Jan.	17	1986	184	162
Thomas, Marvin J., et ux	Dwain R. Thomas, et ux	wt	Jan.	17	1986	184	165
Tennessee Airgas, Inc.	^{161a Jackson & Jackson} Ronald D. Jackson, et al	wt	Jan.	21	1986	184	181
The New York Guardian Mortgage ^{corp.}	John C. Underwood Jr. Sub. Trustee	Trust deed	Jan.	28	1986	184	277
Thompson, Jack Palmer, et ux	Charles A. Paumotu	wt	Feb.	3	1986	184	363
Thorne, Stanley, et ux	A H & L Builders, Inc.	wt	Feb.	3	1986	184	376
Thornburg, Nancy M., et ux	Glenn Youngblood	wt	Feb.	5	1986	184	431
Thomason, James, et ux	Chas. Taylor Realty, Inc.	wt	Feb.	6	1986	184	434
T & R Dev. Corp., Inc.	Anthony L. Jones, et ux	wt	Feb.	10	1986	184	529
"	"	wt	Feb.	10	1986	184	530

DeSOTO COUNTY, MISSISSIPPI

REVERSE

GRANTEE	GRANTOR	Nature of Instrument	Date of Filing Instrument			Recorded		
			Month	Day	Year	Book	Page	
Is. Dev. Corp.	Anthony L. Jones, et ux	wt	Feb.	10	1986	184	572	not for
Lidwell, Donald R., et ux	Jerry H. Benchette, et ux	wt	Feb.	13	1986	184	573	
Shawton, Danny M., et ux	Charles Taylor Realty, Inc.	wt	Feb.	13	1986	184	580	
Taylor, Charlie Jr., et ux	Shirley B. King, et al	wt	Feb.	20	1986	184	706	
I & R Development Corp., Inc.	Anthony L. Jones, et ux	wt	Feb.	25	1986	184	752	
Tupper, Richard L., et ux	^{216/A The Summerwood Venture} Unifirst Inc., et al	wt	Feb.	25	1986	184	763	
Turner, Archie F., et ux	Administrators of Veterans Affairs	wt	Feb.	27	1986	184	798	
Twitchell, Sharon Eugene, et ux	Charles Mark Abel	wt	March	14	1986	185	175	
Thornburg, A.A. III, et ux	Vernon J. McBride, Trustee	wt	March	14	1986	185	182	
Taylor, Bertha J. L.	Earline L. Sartain, et al	wt	March	17	1986	185	271	
Tribble, Jamie E.	Henry Truman Taylor, et ux	wt	March	18	1986	185	286	
Turner, Thomas B., Jr., et ux	Wayne P. Bridwell, et al	Partition deed	March	18	1986	185	291	
Turner, Joe E., et ux	" " "	Partition deed	March	18	1986	185	294	
Lidwell, Kelly, et ux	J.B. Harrington, et al	wt	March	18	1986	185	321	
Trautt, Davis S.	State of Mississippi	Decree 86-2-86	March	19	1986			
Trautt, Roy Allen, et ux	Davis S. Trautt	Quit claim	March	20	1986	185	331	
Taylor, Gene P., et ux	William W. Houston III, et al	wt	March	20	1986	185	335	
Turner, Jimmy, et ux	Wayne P. Bridwell, et al Belinda S. Ryan	Partition deed	March	18	1986	185	300	
Tyler, Cheryl A.	Belinda S. Nelson & K/A	wt	Mar	27	1986	185	478	
Thomas, William R., et ux	Harry Rice, et ux	wt	Mar.	28	1986	185	499	
Talbot, Michael V., et ux	Michael V. Talbot	wt	Mar.	31	1986	185	518	
Tellison, Paul R., et ux	Randal Ware, et ux ^{216/A The Summerwood Venture}	wt	Mar.	31	1986	185	534	
Tupper, Richard L., et ux	Unifirst Inc., et al	wt	April	1	1986	185	540	
Taddy, Carroll H., et ux	Billy Harne, et ux	wt	April	2	1986	185	561	
Terrill, Sammy, et ux	Homer Eaton, et ux	wt	April	2	1986	185	575	
I & R Development Corp.	Anthony L. Jones, et ux	wt	April	3	1986	185	596	
Thorn, James B., et ux	Beverly L. Anderson, et ux	wt	April	9	1986	185	701	
Tallant, Annette	Winford L. Tallant Jr., et ux	wt	April	10	1986	185	715	
Teems, J. L., et ux	Vernon J. McBride, Trustee	wt	April	22	1986	186	107	
Tolson, Sandy O., et ux	Danny De Wayne Criddle, et ux	wt	April	22	1986	186	124	
Thomas, Stephen M., et ux	Jimmy G. Ketchum, et ux	wt	April	24	1986	186	139	
Taylor, Elizabeth A., et al ^{Assignment of} 302 Industrial Park S/O, 1st Rev.	Churchwood Development Corp. Ben W. Smith	wt	April	25	1986	186	192	
Thomasson, Wm. Ross, III	M. Susan Thomasson	Quit claim	April	30	1986	186	238	
Todd, Annette Lorraine Sawyer	Danny Wayne Sawyer	wt	April	30	1986			
Tallon, Albert M.	Clark J. Rhodes	wt	May	7	1986	186	404	Seal not today
Todd, Annette Lorraine Sawyer	Danny Wayne Sawyer	wt	May	8	1986	186	432	
Taylor, Lina Kime	L. Brittain Taylor	Quit claim	May	13	1986	186	487	
Labar, James L., et ux	Richard J. Cordell, et ux	wt	May	14	1986	186	523	
Talley, John A., et ux	Scherry W. Turner Provey	wt	May	16	1986	186	556	
Tutor, James R., et ux	Mike S. Tutor, et ux	wt	May	19	1986	186	575	
I & R Development Corp.	Anthony L. Jones, et ux	wt	May	19	1986	186	580	
Taylor, Thomas A., Jr.	Grady M. Britt, et ux	wt	May	21	1986	186	617	
Thomas, Johnnie H. III	Kathryn L. Thomas	Quit claim	May	28	1986	186	755	
Turner, Gary, et al	Betty B. Jones	wt	May	29	1986	186	777	
Terrill, Richard Earl, et ux	Herold D. Whitehead, et ux	wt	June	2	1986	187	20	

DeSOTO COUNTY, MISSISSIPPI

REVERSE

GRANTEE	GRANTOR	Nature of Instrument	Date of Filing Instrument			Recorded	
			Month	Day	Year	Book	Page
Seomey Aubrey V. et al	Willie E. Ryan, Jr. et al	wt	June	2	1986	187	21
Taylor, George, et al	Marvin Lee Peel	assumpt wt/deed	June	3	1986	187	53
Lyson, Percy	Robert Howard	wt	June	4	1986	187	69
Lyson, Percy	Berlin Lyson Bayley	wt	June	4	1986	187	70
Lyson, Percy	James Howard	wt	June	4	1986	187	71
Lyson, Percy	Jacqueline Lyson	wt	June	4	1986	187	72
Lyson, Percy	Charlie Howard	wt	June	4	1986	187	73
T & R Development Corp.	Anthony L. Jones, et al	wt	June	4	1986	187	87
Thompson, Laura	BBS Properties, Inc.	wt	June	5	1986	187	91
Terney, Joseph Leo, Jr.	Marina Mae Terney	Quit Claim	June	9	1986	187	153
T & R Development Corp.	Anthony L. Jones, et al	wt	June	9	1986	187	164
Thompson, James O., et al	Fred E. Jones, Trustee, et al	wt	June	11	1986	187	223
Thernton, Minnie H.	Unifirst, Inc.	wt	June	13	1986	187	265
Tucker, Donald L., et al	H.P. Looney, AKA Hubert Looney, et al	wt	June	12	1986	187	244
Thernton, Raymond J., et al	Renee Williams, Inc.	wt	June	17	1986	187	321
Todd, M. J.	Ernestine A. Dawson, et al	wt	June	17	1986	187	329
Thomas, Wm.	Butch Bartholomew, et al	wt	June	24	1986	187	436
Taylor, Charles D., Sr.	John L. Kennedy	Quit Claim	June	25	1986	187	450
Tharburg, Nancy M.	Jahmie A. Tharburg	Quit Claim	June	26	1986	187	495
Lice, Judy D.	James O. Swindle, et al	wt	June	26	1986	187	507
The Hernando Bank, Trustee	Mary A. Stewart	wt	June	27	1986	187	516
Thompson, Laura	Eula D. Wright	wt	June	27	1986	187	521
Thompson, David Lee, et al	J.D. Wilkerson, et al	wt	June	27	1986	187	525
T & R Development Corp.	Anthony L. Jones, et al	wt	June	30	1986	187	566
Thompson, Michael H.	William L. Jones, et al	wt.	July	1	1986	187	582
Turner, Randall C., et al	Renee Williams, Inc.	wt.	July	1	1986	187	583
The Hernando Bank	Percy L. Lynchard, Jr. et al	Successor Trustee Corrected wt	July	2	1986	187	611
Thompson, David Lee, et al	J. D. Wilkerson, et al	wt	July	3	1986	187	653
Lice, Jackie R.	Con Roy Lambert, Jr., et al	wt	July	15	1986	187	794
Thompson, J. Thomas, et al	Donald H. Gower, et al	wt	July	23	1986	188	69
Thernton, Steven T.	Eddie Jean Newsom, et al	wt	July	24	1986	188	87
Thomas, Chester T., et al	Raney Fundabank, et al	wt	July	28	1986	188	130
Temple, Leonard L., et al	Burnett Brothers, Inc.	wt	July	29	1986	188	156
Tennessee Valley Authority	John W. Barner, et al	DELEGATION TAKING DELEGATION	July	29	1986	188	167
" " "	David H. Vanderburg, et al	DELEGATION TAKING DELEGATION	July	29	1986	188	171
Taylor, Calvin P.	Susan Bank Taylor	Quit Claim	July	30	1986	188	181
The Hernando Bank	Percy L. Lynchard, Jr.; Trustee	Trustee's Deed	July	30	1986	late	County
Taylor, Joe J. et al	Unifirst Inc. et al	wt	July	31	1986	188	198
Tucker, Jerry E. et al	Phil Garcia Jr.	wt	July	31	1986	188	225
Talley, Billy G. et al	Gail L. Brown	wt	July	31	1986	188	230
Talley, Billy G. et al	Gail L. Brown	wt	July	31	1986	188	231
Terry, Robert W.	Sue H. Terry	Quit Claim	Aug	1	1986	188	261
Turner, Jimmy R. et al	Arnon J. Smith	wt	Aug	5	1986	188	323
Tostolin, Reno, et al	Unifirst Inc.	SPCC wt	Aug	5	1986	188	331
Teat, Hubert A.	Virginia Metts	wt	Aug	7	1986	188	356

DeSOTO COUNTY, MISSISSIPPI

REVERSE

GRANTEE	GRANTOR	Nature of Instrument	Date of Filing Instrument			Recorded	
			Month	Day	Year	Book	Page
Thraikill, David D. et al	Equest D. Sowell Jr.	wt	Aug	12	1986	188	422
Tregler, Wayne M.	Winfred H. Steward	wt	Aug	14	1986	188	480
Taylor, Charles D. Sr.	Due Kest, Inc. et al	wt	Aug	15	1986	188	511
Threat, Jewell Jr.	Rebe William Stone, et al	conv. deed	Aug	18	1986	188	531
Thomas, Charles M., et ux	James C. Smallwood, et ux	wt	Aug	19	1986	188	578
Todd, Jerry E., et ux, et al	Dr. J. McCloy, et al	wt	Aug	20	1986	188	614
Turns, Betty D., et al	Betty D. Turns	wt	Aug	21	1986	188	621
Turns, Betty D.	Robert E. Eichhorn, et ux	wt	Aug	21	1986	188	622
Thornburg, A. A. III	Consolidated Land Invest. Co., Inc.	wt	Aug	21	1986	188	624
T & R Dev. Corp., Inc.	Anthony J. Jones, et ux	wt	Aug	21	1986	188	625
Tubbs, Stan, et ux	Richard C. Trinn, Jr., et ux	wt	Aug	26	1986	188	679
The Hernando Bank	William H. Ballard, Trustee	(Barry Downing, et al) Trustees deed	Aug	26	1986	188	700
Tomlin, Dale Benton, et ux	Hydon E. Spain Jr. et ux	wt	Sept.	2	1986	188	810
Turner, William M., et ux	Winfrest Inc., et al	wt	Sept.	2	1986	188	817
Taylor, Travis R., et ux	William B. Snell, et ux	wt	Sept.	3	1986	188	827
Tune, William S., et ux	Donmar Homes, Inc.	wt	Sept	5	1986	189	28
Thompson, William C., et ux	Geroy E. Schulte, et ux	wt	Sept	8	1986	189	79
Turner, Rodney B., et al	Linda Pratt	wt	Sept.	9	1986	189	92
Taylor, Michael M.	Stephanie McCausland Taylor	special wt	Sept	10	1986	189	135
Townsend, Dwight J., et ux	Charles B. Shepard, Jr., et ux	wt	Sept	10	1986	189	140
Treat, Hubert A., et ux	Hubert A. Treat	wt	Sept.	11	1986	189	165
Thompson, Charles H., et ux	Bridgforth-Lewis Builders, Inc.	wt	Sept	15	1986	189	231
Thorne, Stanley R.	Richard Neal	wt	Sept	19	1986	189	323
Temple, Charles M. Jr., et ux	Derald D. DeFord, et ux	wt	Sept	19	1986	189	333
Terrill, Pam F.	William S. Cassel, Jr., et ux	wt	Sept	23	1986	189	362
Thomas, Hugh C. II, et ux	Donmar Homes, Inc.	wt	Sept.	24	1986	189	374
Tedford, Herald, et ux	Brenda Dianne Bishop	wt	Sept.	24	1986	189	384
Toney, Mary E.	Barocky Phillips	wt	Sept.	24	1986	189	394
Thomton, Ronald D., et ux	Unifirst, Inc.	wt	Sept	25	1986	189	412
Threat, Robert, et ux	Edward Bonner, et ux	conveyance deed	Sept.	26	1986	189	435
Taylor, Ray H. III, et ux	William W. Williams et ux	wt	Sept.	26	1986	189	437
Todd, William D., et ux	Jammy Louise Sporn Henderson	wt	Sept.	29	1986	189	440
Thomton, James, et ux	Unifirst Inc., et al	wt	Sept.	29	1986	189	445
Thomton, Homes, Inc.	James Thomton, et ux	wt	Sept.	29	1986	189	447
The Hernando Bank	Willard W. Ballard, Trustee	(George J. Johnston, et ux) Trustees deed	Sept.	29	1986	189	469
Thomason, Billy F., et ux	United States of America	quit claim	Sept	30	1986	189	497
Tinsley, Wanda L.	Patricia L. Acord	wt	Oct	14	1986	189	735
Tindall, Raymond E. Sr., et ux	Donmar Homes, Inc.	wt	Oct.	15	1986	189	757
Todd, William D., et ux	Unifirst Inc., et al	wt	Oct.	16	1986	189	780
Turner, Cynthia	Betty J. Weaver	wt	Oct.	17	1986	189	814
Thomas, Ellie D. III, et ux	Ronnie E. Trinn, et ux	wt	Oct	21	1986	191	7
Trumble, John S., et ux	Robert D. Coffman, et ux	wt	Oct	21	1986	191	15
Thompson, Walter E., et ux	Donmar Homes, Inc.	wt	Oct	24	1986	191	24
Tyne, William S., et ux	Donmar Homes, Inc.	conveyance wt	Oct	27	1986		
Thomason, James V., et ux	Miss Mamie Entiken	wt	Oct.	27	1986	191	110
The Hernando Bank	Percy J. Lynchard, Jr. Successor trustee	(Blair Holiday, et ux) Successor trustee deed	Oct	31	1986	191	196

Returned - See Notarizing

DeSOTO COUNTY, MISSISSIPPI

REVERSE

GRANTEE	GRANTOR	Nature of Instrument	Date of Filing Instrument			Recorded	
			Month	Day	Year	Book	Page
Turner, Loris, et al.	John Terry Pugh, et ux	wt	Nov	3	1986	191	261
Taylor, Susan L.	James Elwood Pannell, et ux	wt	NOV.	5	1986	191	304
Turner, Myrle, et ux	William J. Murphy, et ux	wt	NOV	6	1986	191	327
Thorne, Mitzi	Stanley Thorne	Quit Claim	Nov.	10	1986	191	368
Tidwell, Jimmy C, et ux	Jerry T. Stafford, et ux ^{SCJ Guetter}	wt	Nov	12	1986	191	387
Taylor, Michael B., et ux	Olive Branch Manu. Co., Inc.	wt	Nov	12	1986		ret address
Turn, William L., et ux	Don Mar Homes, Inc.	cancelled wt	Nov	13	1986	191	441
Tyden, James P., Jr.	Sam L. Wingard, et ux	7/10 Quit Claim	Nov	14	1986		
Tammell, Sandra Flash	John L. Tammell	Quit Claim	Nov.	17	1986	191	491
Thrailkill, David L, et ux	Ernest L. Howell, Jr.	Trustee's wt	Nov.	17	1986	191	497
Thurston Homes, Inc.	Bettye S. Whitten Jenkins	wt	Nov.	17	1986	191	498
Thurston, Roger J.	Ronald D. Hambers	wt	NOV	19	1986	191	540
Taylor, Michael B., et ux	Olive Branch Manu. Co., Inc.	wt	NOV	21	1986	191	587
Taylor, John H., et ux	Donmar Homes Inc.	wt	Nov.	24	1986	191	611
T&R Development, Corp.	Anthony L. Jones	wt	Nov.	26	1986	191	651
T&R Development, Corp.	Anthony L. Jones, et ux	wt	Nov.	26	1986	191	652
Tyler, Raymond Steyers	Kathleen V. Tyler	Quit Claim	Nov.	26	1986	191	657
Thompson, Laura	James Thurman MS Chesney, et ux	wt	Dec.	2	1986	191	724
Thompson, W.C.	Thompson & Associates	wt	Dec.	11	1986	192	76
Thornell, Richmond A., et ux	Robert J. Sanford, et ux	wt	Dec.	15	1986	192	106
Thomas, Coy E., et ux	The Sunnyside Plantation ^{Trustee's} Imperial Inc, et al D/B/A	wt	Dec.	16	1986	192	146
Taylor, Jean, et ux	Eva Robinson	wt	Dec.	18	1986	192	203
Tyner, Larry J.	Harry E. Kapke	wt	Dec.	18	1986	192	210
Tauchton, Allen C., et ux	H & B H Corporation	wt	Dec.	19	1986	192	225
The Hernando Bank	Rory L. Lynchard, Jr., Trustee	Trustee's deed	Dec.	22	1986	192	258
Thomas Wood Preserving, Inc.	Draw, Inc.	wt	Dec.	30	1986	192	309
Taylor, Charles D., Jr.	Charles Taylor, Jr.	wt	Dec.	31	1986	192	435
" " "	Charles Taylor Realty, Inc.	wt	Dec.	31	1986	192	436
The Hernando Bank	J.A. McIngvale	wt	Dec	31	1986	192	466
Trusty, Frank L., et al	Randal Ware, et ux	release	May	31	1988		

DeSOTO COUNTY, MISSISSIPPI
REVERSE

Lawrence-Greenwood 92684

GRANTEE	GRANTOR	Nature of Instrument	Date of Filing Instrument			Recorded	
			Month	Day	Year	Book	Page
	1987						
TACKETT, George C.	Jack L. Bunch, et ux	wt	Jan	2	1987	192	470
Junnell, James A., Jr.	Bona N. Junnell	Quit Claim	Jan	5	1987	192	496
Turner, Tony L., et ux	Hal L. Mullins, et ux	wt	Jan	5	1987	192	502
"	Hal Mullins & Associates, Inc.	wt	Jan	5	1987	192	503
Jurley, Dan B., Jr.	Smith & Jurley, Inc.	Quit Claim	Jan	5	1987	192	515
Mompson, Verletta Jeffries	Charles Cole, et al	Partition Deed	Jan	5	1987	192	605
Mompson, Walter James, et ux	Bridgforth-Lewis Builders Inc.	wt	Jan	13	1987	192	698
Thomas, Danny R., et ux	Marvin T. Thomas, et ux	non-exclusive easement	Jan	20	1987	190	236
United States of America for use of Tennessee Valley Authority	David W. Vandenberg, et ux	second declaration of taking	Jan	21	1987	192	813
Temple, E. L., et ux	Marion D. Townsend, et ux	wt	Jan	22	1987	192	849
The Hernando BANK	Hernando Title Co. William W. Ballard d/b/a	wt	Jan	23	1987	192	850
TAYLOR JANET R. et al	Richard D. Woodward, et al trustee	wt	Jan	26	1987	193	19
United States of America for the use of Tennessee Valley Authority	Lillard Darwin Sanders III et al	Declaration of Taking	Jan	28	1987	193	53
Taylor, Roger M. Jr. et ux	Larry E. Denton, et ux	wt	Jan	29	1987	193	81
Thomas, Johnnie Marie	Robert J. Lusk	wt	Feb	3	1987	193	141
T & B Dev. Corp.	Anthony L. Jones, et ux	wt	Feb	3	1987	193	150
United States of America for the use of Tennessee Valley Authority	M. H. White, Jr. et al	Declaration of Taking	Feb	4	1987	193	180
United States of America for the use of Tennessee Valley Authority	Darwin Sanders	Declaration of Taking	Feb	4	1987	193	186
United States of America for the use of Tennessee Valley Authority	M. H. White, Jr. et al	Declaration of Taking	Feb	4	1987	193	191
United States of America for the use of Tennessee Valley Authority	M. H. White, Jr. et ux	Declaration of Taking	Feb	4	1987	193	197
United States of America for the use of Tennessee Valley Authority	Continental Foundry and Machine Works	Declaration of Taking	Feb	4	1987	193	203
Tanner, Timothy R., et ux	Burton Homebuilders, Inc.	wt	Feb	6	1987	193	248
Tyson, Russell W.	Della Sholar Tyson, et al	Quit Claim	Feb	9	1987	193	277
Tuggle, Shelma	Mahalia Mc Claim	Deed, gift	Feb	9	1987	193	275
Mompson, Harold J. et ux	Allen E. Gillett	wt	Feb	10	1987	193	314
The Hernando Bank	William W. Ballard, Trustee	Trust Deed	Feb	12	1987	193	343
Jurnan, Pruitis A., et ux	Balores M. Erins Smith, et ux	wt	Feb	18	1987	193	473
Tucker, Kenneth E. Jr. et ux	David E. Hire, et ux	wt	Feb	26	1987	193	543
The Hernando Bank	William W. Ballard, Trustee	Trust Deed	March	9	1987	193	736
Sidmore, R. Todd et ux	Gary D. Tucker, et ux	wt	Mar	11	1987	193	728
Trosper, Mary H.	Frances V. Walker	deed of conveyance	March	12	1987	193	814
Thomas, Linda	Charles Taylor Realty, Inc.	Quit Claim	March	16	1987	194	4
Tiedemann, Robert F. et ux	J & K Const. Co., Inc.	wt	March	16	1987	194	14
Tucker, Gary Daniel, et ux	Chambliss/Sartain Builders	wt	March	16	1987	194	18
Trego, James T.	Charles Brown Kittle, et ux	wt	March	19	1987	194	120
Taylor, Charles L. Sr.	Clark J. Rhodes	Quit Claim	March	24	1987	194	196
Todd, Hudson, et ux	Lynn Hudson	correction deed	March	30	1987	194	283
Tubah, Thomas E. Sr.	Don Markle Const., Inc.	wt	March	30	1987	194	290
Terrell, James Leigh	City of Hernando	Quit Claim	April	8	1987	194	503
Taylor, Patricia L.	Bridgforth-Lewis Builders, Inc.	wt	April	10	1987	194	519
TAYLOR, E. L. et al	Walter Alexander, et al	wt	APR	15	1987	194	593
Taylor, E. L.	Walter Alexander, et ux	wt	April	20	1987	194	668
"	"	wt	April	20	1987	194	669
Tarrance, Floy F.	Gerald Ray Tarrance	Quit Claim	April	21	1987	194	701
The Hernando Bank	Everett Alan McCray, et ux	Quit Claim	April	21	1987	194	704

DeSOTO COUNTY, MISSISSIPPI
REVERSE

Lawrence-Greenwood 92684

GRANTEE	GRANTOR	Nature of Instrument	Date of Filing Instrument			Recorded	
			Month	Day	Year	Book	Page
The Hernando Bank	(Bill of Bryan et al) Sub. Sub. R. Conner McAllister trustee	Sub.	April	22	1987	194	733
Turner, Jimmy	Simon S. Garner	wt	April	24	1987	194	761
Drammell, Sandra Flach, et al	Sandra Flach Drammell	Quit. Claim	April	24	1987	194	778
Taylor, David D. et al	Kenneth L. Martin, et al	wt	Apr	28	1987	195	61
Sutor, Brian Keith, et al	Charles R. Hamman, et al	wt	APR	29	1987	195	110
United States of America, for the use of Tennessee Valley Authority	E. W. Hale, Jr. et al	Declaration Taking	APR	30	1987	195	126
Zemling, Kathy J.	Don Marble Const. Co. Inc. F/K/A	wt	MAY	4	1987	195	184
Triad Development, Ltd.	First DeSoto Corp.	wt	May	4	1987	195	195
Larrance, Gerald Ray	Shelby J. Yselton	wt	May	4	1987	195	197
Thomas, Brenda W.	Johnny A. White, et al	wt	May	7	1987	195	290
Taylor, Roger E., et al	Lisa Ables Taylor	wt	May	13	1987	195	357
Tubbs, Timothy E., et al	Martha H. James	wt	May	13	1987	195	359
Thornton Homes, Inc.	Unifirst, Inc., et al dba The Summerood	wt	May	14	1987	195	417
Valley Essie M.	Kenneth Lawrence Massey	wt	May	15	1987	195	472
Taylor, Joe J., et al	Bridgforth Lewis Builders Inc.	wt	May	19	1987	195	500
Thomas, Joel D., et al	Gerald A. Holland Jr., et al	wt	May	19	1987	195	503
Thomasson, Daryl F.	Larry C. Boyte, et al	wt	May	21	1987	195	569
Tackett, Charles G., et al	Alfred I. Redden	wt	May	22	1987	195	573
Tully, Robert E., et al	Chambliss/Sartain Builders	wt	May	22	1987	195	578
Thompson, John D., et al	Hypeman Homes, Inc. FKA J+K Const. Co.	wt	May	22	1987	195	601
Taylor, Phillip E., et al	Alvin Percy Cook, et al	wt	May	29	1987	195	690
Lourens, Paul E., et al	E. L. Stille, et al	wt	May	29	1987	195	718
Ti R Dev. Corp.	Anthony L. Jones, et al	wt	June	1	1987	195	743
Sutor, Grady W., et al	Michael E. Fortune, et al	wt	June	1	1987	196	1
Todd, Billy R.	William N. Sexton	wt	June	2	1987	196	17
Taylor, Gary L., et al	Deborah J. Leatherwood	wt	June	3	1987	196	30
Turner, Tony L., et al	Hal S. Mullins, et al	wt	June	8	1987	196	155
Turner, Randy W., et al	Don Marble Const. Co. Inc.	wt	June	16	1987	196	324
Taylor, Malinda	Joy Renee Harris	wt	June	17	1987	196	341
Trinkle, James William	Nila Ann Taylor Trinkle	Quit. Claim	June	17	1987	196	351
Thompson & Associates	W.C. Thompson	wt	June	19	1987	196	377
Thompson, Vernon	Louise Ann Thomas, et al	Quit. Claim	June	23	1987	196	451
Tartt, Darrell L., et al	Clayton D. Miller	wt	June	23	1987	196	442
Triad Development, Ltd.	First DeSoto Corporation	Corrected wt	June	25	1987	196	491
Thornton Homes, Inc.	Charles L. Nimic, et al	wt	June	30	1987	196	555
Tuttleton, Larry J., et al	Lawrence W. Vaughn, et al	wt	July	3	1987	196	641
Lautera, Alex P., Jr., et al	Larry L. Davis, et al	wt	July	3	1987	196	648
The Hernando Bank	William W. Ballard, Trustee	Trustee's deed	July	7	1987	196	690
Jingle, Kathy B.	Sheila Jordan	wt	July	8	1987	196	699
Thompson, Verletta Jeffries	Charles Cole, et al	Partition Deed	July	9	1987	196	733
Talbot, Edward Lee, Jr., et al	Patty W. Brown, et al	wt	July	13	1987	197	37
Tiner, Wesley, et al	Charles W. Bright, et al	wt	July	17	1987	197	149
The Hernando Bank	William W. Ballard, Trustee	Trustee's Deed	July	20	1987	197	182
Tadlock, Durwood L., et al	Unifirst, Inc.	wt	July	21	1987	197	213
Till, Ronald Phillip, et al	Veterans Home Purchase Bond FKA Downman Homes, Inc.	Deed	July	21	1987	197	217
Thompson, Jeffery L., et al	Don Marble Const. Co., Inc.	wt	July	21	1987	197	242

DeSOTO COUNTY, MISSISSIPPI
REVERSE

Lawrence-Greenwood 92684

GRANTEE	GRANTOR	Nature of Instrument	Date of Filing Instrument			Recorded	
			Month	Day	Year	Book	Page
T. R. Dev. Corp	Anthony L. Jones; et al	WT	July	29	1987	197	348
Taylor, R. A.	Margaret A. Smith Holland	WT	July	31	1987	197	425
Stratkill David L.; et al	Ernest L. Sewell Jr.	Correction WT	Aug	5	1987	197	480
Tolin, Paula D.	Bridgforth-Brewer Bldgs. Inc.	WT	Aug	5	1987	197	484
Tui-Cox Inc.	Flowers Auto Supply Inc.	WT	Aug	6	1987	197	509
Thompson, Edward A.	Bond Const. Co. Inc.	WT	Aug	7	1987	197	533
Thayer, Raymond J.; et al 4/5/8	Hyneman Homes Inc.	WT	Aug	7	1987	197	540
Tipton, Charles W.; et al	Due West Inc.; et al	WT	Aug	10	1987	197	576
Tomlinson, Larry R.; et al	Richard A. Bongesser; et al	WT	Aug	12	1987	197	631
Taylor, Ben A.; et al	John Edward Bartaun	WT	Aug	18	1987	197	729
Thomas, Richard M.; et al	Mary M. Olivent	WT	Aug	18	1987	197	737
Thomas, Richard M.; et al	Mary M. Olivent	WT	Aug	18	1987	197	741
Tankersley, Geneva S.; et al	Darrie Jean Hall	WT	Aug	26	1987	198	151
Taylor, Steven L.; et al	James H. Hunter; et al	WT	Aug	27	1987	198	177
Terry, Keith L.; et al	Coosa Federal A/O Assoc	WT	Aug	31	1987	198	252
Tyler, James Thomas; et al	Swain Oaks Memorial Gardens Inc. et al	WT	Aug	31	1987		ret phone numbers
Tuten, Kendall; et al	Mary C. Smith	WT	Sept	3	1987		ret phone numbers
Thomas, Michael D.; et al	Bridgforth-Brewer Bldgs. Inc.	WT	Sept	4	1987	198	378
Tyler, James Thomas; et al	Swain Oaks Memorial Gardens Inc. et al	WT	Sept	9	1987	198	486
Tuten, Kendall; et al	Mary C. Smith	WT	Sept	10	1987	198	507
Townsend, Jerry	Robert H. Edens; et al	WT	Sept	14	1987	198	552
Tubb, Edith Lee	Harry Clifford Williams	Quit Claim	Sept	15	1987	198	589
Thompson, Henry S.; et al	Hyneman Homes Inc.	WT	Sept	15	1987	198	592
Taylor, William Kent; et al	A. G. & L. Builders, Inc.	WT	Sept	16	1987	198	607
Thompson, W. C.	Thompson + Assoc.	Quit Claim	Sept	18	1987	198	659
Turpin, Thomas L.; et al	Reeves Williams Inc.	WT	Sept	18	1987	198	664
Tinsley, Arthur B. Jr.	Marlene T. Tinsley	Quit Claim	Sept	18	1987		ret for Add to phone no.
" "	" "	Quit Claim	Sept	28	1987	199	169
Turner, Richard L.; et al	Charles S. Miles; et al	WT	Sept	29	1987	199	198
Tyler, Kathleen V.	Mabel N. Dappington	WT	Sept	30	1987	199	224
Taylor, Clyde W.; et al	Quince E. Arnett; et al	WT	Sept	30	1987	199	230
Temple, Ronald L.; et al	George William Cole; et al	WT	Oct	7	1987	199	348
Terny, Joseph Leo Jr.	Gloria J. Terny	Quit Claim	Oct	13	1987	199	454
Taylor, Ray H. Jr.; et al	Ray H. Taylor Jr.; et al	WT	Oct	19	1987	199	551
Turner, Tony B.	Hal Mullins + Assoc. Inc.; et al	WT	Oct	21	1987	199	598
Todd, Debra L.	Danny G. Todd	Quit Claim	Oct	22	1987	199	618
Thompson, James W.; et al	James B. Roberts; et al	WT	Oct	23	1987	199	638
Tines, Vernon E.	Michael S. Civic; et al	WT	Oct	26	1987	199	678
Turner, Doyle Wesley	Virginia Sue Early Turner	Quit Claim	Oct	28	1987	199	727
Turner, Virginia Sue Early	Doyle Wesley Turner	Quit Claim	Oct	28	1987	199	729
Tubb, S. L.	Jack Dabbs + Janita Dabbs	WT	Nov	3	1987	200	139
Tunnell, James, Mr. + Mrs.	Swain Oaks Memorial Gardens Inc. et al	WT	Nov	13	1987	200	336
Temple, E. L.; et al	E. L. Temple; et al	WT	Nov	18	1987	200	397
Taylor, Clifford D.	Thomas V. Eddins Jr. + Stephen Thomas	WT	Nov	30	1987	200	530
Toddle House Restaurants Inc.	Dobbs House Restaurants Inc	Quit Claim	Nov	30	1987	200	446
Thomas, Victoria; et al	Hartford Homes Inc.	Architectural Control Committee	Nov	30	1987	200	537

MARSHALL CO.

DeSOTO COUNTY, MISSISSIPPI
REVERSE

Lawrence-Greenwood 92684

GRANTEE	GRANTOR	Nature of Instrument	Date of Filing Instrument			Recorded	
			Month	Day	Year	Book	Page
Lyson Hemmy	Delaram Lyson	Deed of Gift	Dec	2	1987	200	571
Lidwell, Jack E.; etx	Federal Savings Bank	WT	Dec	3	1987	200	589
Turner, Neysa Ann; etal	J. B. Howard; etx	WT	Dec	7	1987	200	616
Thompson, Harold Ray	Frank William Stone; etx	WT	Dec	7	1987	200	622
Turner Odie B.; etx	Humphreys Realty Inc	WT	Dec	7	1987	200	626
Tuttle, Wylie J.L. etal	HT Corp.	General WT	Dec	8	1987	200	634
Turner Douglas M. Jr.; etx	W.C. Martin; etx	WT	Dec	10	1987	200	691
Linsley, Sherry Rogers	Robert Wesley Linsley	Part Claim	Dec	16	1987	201	45
Temple, Jim	William C. Hundley; etx etal	Civil Action 87-10-847	Dec	18	1987	201	95
" "	Ernest B. Meeks; etx	Civil Action 87-10-848	Dec	18	1987	201	100
" "	Edward D. McDowell; etx	Civil Action 87-10-849	Dec	18	1987	201	105
" "	Durston J. Loeffel Jr. etx etal	Civil Action 87-10-850	Dec	18	1987	201	110
Turner Brenda R.	American Savings Bank	WT	Dec	21	1987	201	128
Trust, Rudwick J. Knecht	Rudwick J. Knecht	Part Claim	Dec	28	1987	201	219
Temple, Thomas D.; etx	Don Markle Const. Co. Inc 1988	WT	Dec	30	1987	201	263
Thomas Lemuel L.; etx	Don Markle Const. Co. Inc	WT	Jan	4	1988	201	327
Thomas, Winifred H.	Carl Jack Thomas	Part Claim	Jan	21	1988	201	615
Tenn. Valley Authority	John W. Barmer; etx	Declaration of taking	Jan	25	1988	201	652
Taylor, Janet R. + Martin E. Taylor	Janet R. Taylor, Martin E. Taylor, etx	Part Claim	Jan	27	1988	201	740
Thompson Lee C.; etx	Michael W. Brannon; etx	WT	Jan	29	1988	201	770
Thornton, Rachel Catherine	Richard Neal	WT	Jan	29	1988	201	782
Thompson, Lawrence Eugene	Thomas A. Justice; etx	WT	Feb	10	1988	202	118
Thomas, Joe Michael	Clifford E. Nettis; etx	WT	Feb	16	1988	202	210
Towles, Hal Sagronne + David Weldon Towles	Hal Sagronne, Towles, Trustee	Trustee's Deed	Feb	18	1988	202	248
Thornburg, A.G. III; etal	Hugh H. Armistead; etal	WT	Feb	18	1988	202	268
Turpin, Thomas Lane; etx	Security A/L Assoc.	WT	Feb	19	1988	202	277
Trustmark Nat'l Bank	William W. Ballard, Trustee	Trustee's Deed	Feb	19	1988	202	270
League, Shirley A.	Thomas H. League; etx	Part Claim	Feb	23	1988	202	321
Temple, E.L.; etx	Jim Temple	WT	Feb	23	1988	202	323
Taylor, Charles D. Jr.	Charles Taylor Realty Inc.	WT	March	1	1988	202	432
Towles, David Weldon; etx	Hal Sagronne Towles	Part Claim	March	2	1988	202	468
Thaxton, James M.; etx	Franklin E. Bryant; etx	WT	March	3	1988	202	482
Taylor, Jerry A.	Carla K. Taylor	Part Claim	March	4	1988	202	512
Tennessee Valley Authority	John W. Barmer, et al	Judgment	March	9	1988	202	575
Taylor, Richard J.; etx	Rodney C. Carrigan; etx	WT	March	11	1988	202	607
Trulove, Alvin E.; etx	Bladys C. Langston	WT	March	14	1988	202	644
Turner, Sandra W.	Joseph L. Turner	Part Claim	March	16	1988	202	679
Thweatt, Danny R.; etx	Mucille B. Powell Flowers; etx (N.G. Singleton)	WT	March	16	1988	202	699
Trustmark Nat'l Bank United States of America for Tennessee Valley Authority	Percy L. Lynchard Jr. Succes.	Successor Trustee's Deed	March	21	1988	202	765
Todd, Jackie L.; etx	Robert Henry Rasco; etx	Declaration of Taking	March	21	1988	202	775
Todd, Jerry E.; etx etal	Ruth L. Freese	WT	March	25	1988	202	105
Todd, Delton Jr.; etx	Jerry E. Todd; etx etal	Petition Deed	March	25	1988	202	106
Todd, Jerry E.; etx etal	Jackie R. Todd; etx	WT	March	25	1988	202	109
Tackett, Bert A.; etx	Mark E. Hacks; etx	Assignment Deed	March	25	1988	202	111
	Richard S. Johnson; etx	WT	March	28	1988	202	135

DeSOTO COUNTY, MISSISSIPPI
REVERSE

Lawrence-Greenwood 92684

GRANTEE	GRANTOR	Nature of Instrument	Date of Filing Instrument			Recorded	
			Month	Day	Year	Book	Page
Datum, Edward H. + Norma J.	Quin Oaks Memorial Gardens ^{Inc. et al}	wt	March	29	1988	203	167
Shorter, Roger R.	Ronald E. Hamblen	wt	March	30	1988	203	181
Thomas, Ora R. et al	Bennie Kay Oliver, Mattie Clark Oliver, et al	wt	March	30	1988	203	193
Jurner, Michael Clay, et al	Ralph Lee Jackson, et al	wt	April	5	1988	203	280
Taylor, James R. et al	Unifirst Inc. 4/1/88 The Summerwood ^{Venture}	wt	April	11	1988	203	378
Lee, Tommy H. et al	Cheswood Dev. Corp.	wt	April	11	1988	203	386
Thompson, Delia Elam	Ora Guy Thompson III	Assump Quit Claim	April	26	1988	203	646
Thomason, James V.	Dina Diane Thomason	Quit Claim	April	26	1988	203	660
Britt, Emma Sue et al	W. H. Long, et al	wt	April	27	1988	203	669
Moore, Stanley R. Jr. et al	Stanley P. Blum, et al	wt	April	28	1988	203	691
Harper, Philip L. et al	Don Marble Const. Co. Inc.	wt	May	4	1988	204	64
Jones, Tony L.	James L. West, et ux	sever separat	May	10	1988	204	203
Thurman, Thomas C. et ux	Tommy Reel	wt	May	13	1988	204	265
Valley, Mary E.	John A. Valley	Quit Claim	May	18	1988	204	379
Hammell, Sandra Slack	Sandra Slack Hammell et ux	Quit Claim	May	23	1988	204	451
Thurman, Danny, et ux	Judy D. Lee NEA Judy Smith, et ux	wt	May	24	1988	204	510
Thompson, Randal L. et ux	Quince A. Hobbs	wt	May	24	1988	204	525
Thompson, Walter James	Kenee Ringard Thompson	Quit Claim	May	25	1988	204	551
Teuscher, Drew Stewart, Jr. et ux	Drew S. Teuscher et ux	wt	May	25	1988	204	541
Trainer, Lura Mae	James Lee Trainer, et al	Quit Claim	May	26	1988	204	556
Tedford, Heland et ux	Carl C. Packer	wt	May	26	1988	204	578
Thompson, Richard J. et al	The Administrator of Veterans ^{affairs}	wt	June	1	1988	204	609
L + L Development Corp	Anthony L. Jones et ux	wt	June	6	1988	204	751
Thornell, Lynn A. et ux	Administrator of Veterans Affairs ^{affairs}	wt	June	8	1988	205	44
Tennessee Valley Authority	M. H. White Jr. ^{Susan White} ^{Bigg Olango} ^{et al}	wt	June	9	1988	205	70
" " "	Banc Midwest, McLean Co. trustee ^{et al}	wt	June	9	1988	205	76
" " "	M. H. White Jr. et ux ^{et al}	wt	June	9	1988	205	81
Jodd, Wayne A. Jr. et ux	Hal Mullins & Associates, Inc.	wt	June	16	1988	205	232
Jodd, Wayne A. Jr. et ux	Tony L. Jurner	wt	June	16	1988	205	234
Jaycox, Tim E.	Lewis E. Flescher	wt	June	21	1988	205	338
Jodd, Debra L. et al	Debra L. Jodd	Quit Claim	June	21	1988	205	474
Zucker, Reno Ray, et ux	Ruby Ferguson	wt	June	30	1988	205	610
Taylor, Roger M. et ux	HS B+B Corporation	wt	June	30	1988	205	615
League, Frances E. et al	Dorothy B. Lumpkin	wt	July	5	1988	205	665
Jubber, Sharon L. et al	James R. Annett	wt	July	6	1988	205	717
Jurner, Thomas R. et ux	Bridgforth-Lewis Builders ^{Inc.}	wt	July	6	1988	206	43
Thomas, Lawrence Ross, et ux	Sheila E. Crenshaw	wt	July	11	1988	206	43
Thomason, William P.	Juanita Sutherland, et al	Quit Claim	July	20	1988	206	262
Thompson, Michal Garrett	Veranda Ann Paulson Thompson	Quit Claim	July	21	1988	206	286
Taylor, Junius Lee, et ux	Sheila E. Crenshaw	wt	July	21	1988	206	486
Taylor, Donald W. et ux	Unifirst, Inc.	special wt	Aug	3	1988	206	631
Taylor, Gene, et ux	Velda J. Mc Croy	wt	Aug	3	1988	206	634
Thomson, L. H. et ux	Hugh Dancy Co. Inc.	wt	Aug	5	1988	206	674
Thuman Arnold Companies	Lucille B. Latimer	wt	Aug	10	1988	206	761
Thuman Arnold Companies	First Tenn Bank Ntl. Assn. ^{et al}	special wt	Aug	10	1988	206	764
Thomas, U. J. et ux	Mattie Clark Oliver	wt	Aug	17	1988	207	53

DeSOTO COUNTY, MISSISSIPPI
REVERSE

Lawrence-Greenwood 92684

GRANTEE	GRANTOR	Nature of Instrument	Date of Filing Instrument			Recorded	
			Month	Day	Year	Book	Page
Jalley, Ricky A. Jalley, et ux	Joseph C. Mann, et ux	wt	Aug.	17	1988	207	56
Thompson, Marion S. et ux	James A. May, et al	wt	Aug.	11	1988	207	14
Zucker, Christopher Lewis, et ux	Cary E. Merryman, et ux	assumption wt	Aug.	18	1988	207	138
Taylor, Paula, et al	Joy N. Wiseman Sr. et ux	Quitclaim	Aug.	18	1988	207	140
Lunstead, Deloise, et al	Magnolia Guy Wiseman et ux	Quitclaim	Aug.	18	1988	207	144
Dixon, Kenneth B. et al	Ivan Oles Memorial	wt	Aug.	18	1988	207	147
United States of America Dept. of Energy John H. Kelly Authority	Gordon Dement	Declaration of Taking	Aug.	18	1988	207	162
Thompson, David S. et ux	R. E. Cox	wt	Aug.	19	1988	207	203
Taylor, Travis R. et ux	Michael D. Benbrook	assumption wt	Aug.	19	1988	207	207
Todd, Billy	Edwin Davis	wt	Aug.	23	1988	207	302
Zucker, Earnest J.	United States of America	Quit. Claim	Aug.	23	1988	207	331
Jooney, Aubrey V.	Aubrey V. Jooney, et ux	assumption wt.	Aug.	24	1988	207	356
Perhune, Harold C. et ux	Greg Masey	wt	Aug.	30	1988	207	470
Joppen, Ronald S. et ux	Charles W. Riddle	wt	Aug.	30	1988	207	471
Thomas, Richard W., et ux	Helma Alexander	wt	Aug.	31	1988	207	512
Tegethoff, Charles F. Jr., et ux	Don Marble Const. Co., Inc.	wt	Aug.	31	1988	207	535
Tennal, Bruce	Sammie Wright, et al	Quit. Claim	Sept.	1	1988	207	552
Thompson, Jerry K., et ux	Michael J. Austin, et ux	wt	Sept.	2	1988	207	576
Thomas, E. J., et ux	Bennie Lu Oliver	Quit. Claim	Sept.	2	1988	207	593
Taylor, Gray, Jr.	Jessie Massey	wt	Sept.	6	1988	207	667
Taylor, Larry N., et ux	Chester Samuel, et ux	wt	Sept.	6	1988	207	687
Turner, Lexi, et al	James R. Mc Cullough	wt	Sept.	6	1988		
Taylor, Calvin P., et ux	Calvin P. Taylor	wt	Sept.	7	1988	207	704
Late & De Soto Cos. Broadcasting, Inc.	Salvadge W. Lane, et al	Quit. Claim	Sept.	9	1988	208	17
Taylor, Johnnie R., Jr.	Edna Taylor	Quit. Claim	Sept.	21	1988	208	263
Thomas, Maxine	Maxine White	Quit. Claim	Sept.	23	1988	208	306
Todd, Richard	Billy Todd	wt	Sept.	19	1988	208	223
Taylor, Earnest, et al	Eliz Johnson (Eliza)	Quit. Claim	Sept.	28	1988	208	451A
Taylor, Michael Dean	John Lee Calcate	wt	Sept.	29	1988	208	451
Thompson, William C.	Billy J. Towns, et ux	wt	Sept.	29	1988	208	474
Taylor, Ken, et ux	W. E. French, et ux	wt	Oct.	4	1988	208	560
Zuck, Robert L. et ux	Chambliss Builders, Inc.	wt	Oct.	5	1988	208	572
Trinn, Arthur Eugene	Arny L. Trinn, N/K/A	Quit. Claim	Oct.	5	1988	208	609
Turner, Jerry Steve	Jerry L. Spencer, et ux	wt	Oct.	6	1988	208	637
Turnmire, Dew L., et ux	American Savings Bank	wt	Oct.	7	1988	208	641
" " "	" " "	wt	Oct.	7	1988	208	643
I. L. Development Corp.	Anthony L. Jones, et ux	wt	Oct.	7	1988	208	647
Todd, Billy	George S. Mc Ingvale, Sub. Trustee	Trustee deed	Oct.	12	1988	208	734
Tutor, Jerry, et ux	Stephen R. Tinkle, et ux	wt	Oct.	12	1988	208	749
Townsend, Robert E. et ux	Harry L. Williams, et ux	wt	Oct.	12	1988	208	767
Trustmark National Bank	Harvey Moore, et al, DISA WITH CONST. CO) Percy L. Lynchard Jr. Successor TRUSTEE	SUCCESSOR TRUSTEE	Oct.	18	1988	209	82
Thomas, Kimmie A.	Don Marble Const. Co. Inc.	wt	Oct.	24	1988	209	190
Tranum, Harry R.	Mari Myers Collins Trentinette	wt	Oct.	27	1988	209	420
Tutor, Kirby W.	Robert Traylor	wt	Oct.	31	1988	209	450
Imberstone Enterprises, Inc.	Consolidated Land Investment Co. Inc	wt	NOV	4	1988	209	499
Thompson, Charles W., et ux	Jackie Don Tucker, et ux	wt	Nov	2	1988	209	542

DeSOTO COUNTY, MISSISSIPPI
REVERSE

Lawrence-Greenwood 92684

GRANTEE	GRANTOR	Nature of Instrument	Date of Filing Instrument			Recorded	
			Month	Day	Year	Book	Page
Jusck, David E., et ux	Summit Homes James V. Neal dba	wt	Nov	3	1988	209	561
Thomason, Don W., et ux	S. L. Reynolds, et ux	wt	Nov	10	1988	209	798
Jubbs, Jerry V., et ux	Alonzo A. Davidson	wt	Nov	10	1988	209	811
Tharnton, Judy C.	Raymond J. Tharnton	Quit Claim	Nov.	14	1988	209	823
Thompson, Penny B., et al	W. L. La Rue	wt	Nov.	17	1988	210	40
Trustmark National Bank	(Dezign & Mills) Percy J. Funchard, Jr. Successor	Successor	Nov	28	1988	210	172
Trox, Jim M. et al	Earl A. Campbell, et ux	wt	Nov	28	1988	210	192
Tate, Robert P. et ux	Ed Ferguson, et al	wt	Nov	29	1988	210	209
Swcotte, Robert M. et ux	Alexander Construction, Inc.	wt	Dec	1	1988	210	291
Hamton, Pamela B.	Betty H. Brewer	wt	Dec	5	1988	210	364
Thomas Carl Jack	Harvey L. Balsar	wt	Dec	2	1988	210	434
Finley, Dorothy Collier et ux	Margaret Ragan et al	Quit Claim	Dec	9	1988	210	464
Judall, Lincee et al	Wyke J. L. Juttie et al	wt	Dec	12	1988	210	479
Little Poplock Limited Partnership	Charles W. Belt, et ux	wt	Dec.	14	1988	210	503
Zello, Aureliano, et ux	Tommy White, et ux	wt	Dec	15	1988	210	520
Thomason, Joyce W.	William J. Johnson	wt	Dec	15	1988	210	525
Tuxer, Freddy W., et ux	Basil L. Eckle	Amendment ROW	Dec	21	1988	210	632
Dunklin Gas Co.	Betty A. Ranke	Quit Claim	Dec	22	1988	wt for cor.	
Reigels, Hazel H.	Ned E. Clayton, et ux	wt	Dec	27	1988	wt for cor.	
Island, Drexel	Robert Gerald James et ux	wt	Dec	28	1988	210	724
Jurpin, Leon R. et ux	Consolidated Invest Co. Inc.	wt	Dec	30	1988	210	785
Jayler, David J., et ux							

DeSOTO COUNTY, MISSISSIPPI

Reverse

LAWRENCE-GREENWOOD 10489

1989

GRANTEE	GRANTOR	Nature of Instrument	Date of Filing Instrument			Recorded	
			Month	Day	Year	Book	Page
Thomas, Dorothy	Addie B. Lee	Quit	Jan	3	1989	211	21
Dunagin, Willard Calvin et ux	Joseph E. Austin	wt	Jan	3	1989	211	33
L. L. Development Corp.	Unifirst, Inc.	special wt	Jan	11	1989	211	299
Draywick, Longo C. et ux	Mary B. Renee Howard, et ux	wt	Jan	12	1989	211	294
Thomas, Lawrence Rose, et ux	Sheyla E. Crenshaw	corrected wt	Jan	17	1989	211	322
Smilison, Alan Swayne, et ux	James Herman Koehler, et ux	wt	Jan	17	1989	211	325
Jiner, Wesley Allen	Wesley Jiner, et al	Quit claim	Jan	17	1989	211	330
Inert, Barbara J. et al	United States of America	Quit claim	Jan	17	1989	211	355
Thompson, Sarah A.	Bernard J. Thompson, et ux	wt	Jan	18	1989	211	459
Tello, Maria G.	Gladys L. Jones	wt	Jan	25	1989	211	617
Tello, Maria G.	Aureliano Tello, et ux	Quit claim	Jan	30	1989	211	674
Teigler, Hazel H.	Betty A. Larkin	Quit claim	Jan	30	1989	211	680
Tower Dean of Mississippi	Jack L. Lee, trustee	deed	Jan	30	1989	211	691
Thomason, Raymond J. Jr.	Ruby Labon Thomason	wt	Jan	30	1989	211	715
Toland, Dorel	Ned E. Clayton, et ux	wt	Feb	1	1989	211	765
Thomberg, A. A. III	James E. Youngblood, Sr.	Quit claim	Feb	2	1989	211	803
Tate, Mordle, et al	Marshall Tate, et ux	deed of gift	Feb	7	1989	212	89
Treadwell, Stanley, et ux	Charles K. Cain, et ux	wt	Feb	8	1989	212	121
Tales, Elizabeth	Louise W. Coburn et ux	wt	Feb	15	1989	212	288
Tennial, Bruce	John Thompson, et al	wt	Feb	16	1989	212	320
Tison, Jim M. et ux	Jim M. Tison et al	Quit claim	Feb	21	1989	212	361
Thyfault, David et al	Swim Lake Memorial Gardens, Inc.	Quit claim	Feb	27	1989	212	483
Thomas, David Milton	Michael R. Diet, et ux	wt	Feb	27	1989	212	493
Thurman, Manny	Cathy D. Thurman	Quit claim	Feb	28	1989	212	513
Taylor, Hugh B., et ux	Jerry A. Applegate, et ux	wt	March	9	1989	212	697
Taylor, William D.	Affordable Homes, Inc.	wt	March	15	1989	212	796
Thompson, Vernon	Joseph Mc Clarty	Quit claim	March	22	1989	213	124
Talley, Maria A.	Don Markle Construction Co. Inc.	wt	March	23	1989	213	144
Todd, Billy	H.P. Page, et al	wt	March	23	1989	213	145
		wt	March	23	1989	213	146
	Merlin Davis	Quit claim	March	23	1989	213	147
Taylor, Claud J. Jr., et ux	Claud J. Taylor	Quit claim	March	23	1989	213	155
Taylor, Mavis L., et ux	Secretary of Housing & Urban Dev	special wt	March	24	1989	213	164
Taylor, Mavis L., et ux	Secretary of Housing & Urban Dev	special wt	March	24	1989	213	166
TSC Industries, Inc.	Milton Schaeffer, et al	wt	March	27	1989	213	206
Trustmark National Bank	Percy D. Dymond, Jr. et ux	wt	March	27	1989	213	211
Taylor, Travis R. et ux	Secretary of Housing and Urban	special wt	March	27	1989	213	215
Thompson, John P. et al	The Southland Corp	wt	March	28	1989	void	ret for con.
Taylor, Robert Louis, et al	Tom W. Burke, et wt	wt	March	31	1989	213	399
Tipton, Mandelle, et ux	Billy W. Belcate et ux	wt	March	31	1989	213	408
Tippitt, Diane H.	John W. Tippitt	Quit claim	April	3	1989	213	446
Taylor, Becky A.	Don Markle Constr. Co. Inc.	wt	April	4	1989	213	478
Tabor, Warner L., et ux	Martin R. Cagle, et ux	assumption	April	7	1989	213	611
Thweeth, Mary Jane	Howell Bailey, et al	wt	April	7	1989	213	614
Taylor, Becky A.	Donmar Homes, Inc	corrected wt	April	11	1989	213	659
Toures, Ramell, et al	Momie L.B. Richardson, et al	wt	April	13	1989	213	803

DeSOTO COUNTY, MISSISSIPPI

Reverse

LAWRENCE-GREENWOOD 10488

GRANTEE	GRANTOR	Nature of Instrument	Date of Filing Instrument			Recorded	
			Month	Day	Year	Book	Page
Thomas, Janet E., et al	Ernest J. Leach	wt	April	14	1989	214	1
Tippitt, John W.	Bridgforth-Lewis Builders, Inc	wt	April	18	1989	214	35
Tyot, Armond Stanley	Clive W. Williamson, et ux	wt	April	18	1989	214	71
Taylor, Rex A., et ux	Scottye Davidson, et al	wt	April	20	1989	214	135
Treuss, Arthur L., et ux	Sheila E. Crenshaw	wt	April	21	1989	214	154
Turner, Kenneth W. et ux	Richard Neal Properties, Inc.	wt	April	25	1989	214	197
Tilmer, John	H. W. Sparrenberger III, et ux	wt	April	27	1989	214	271
Tvarance, George Lee, et ux	David Vandenberg	wt	April	27	1989	214	272
for the use of the United States by the Tennessee Valley Authority	David H. Vandenberg, et ux	odm	April	27	1989	214	275
Stanton, James H. et ux	Robert L. Daniel, et ux	wt	May	1	1989	214	344
Sidwell, Jerry L. et ux	John R. Cochran	wt	May	1	1989	214	387
Sibley, Harold Kent, et ux	George W. Seati, et ux	wt	May	3	1989	214	432
Tansey, George H. et ux	Popular Construction, Inc.	wt	May	4	1989	214	459
Taylor, Kenneth R., et ux	Gullette Builders, Inc.	wt	May	8	1989	214	501
Trejo, James J., et ux	Larry B. Mc Cann, et ux	wt	May	9	1989	214	521
Taylor, Hubert S., et ux	Samuel A. Schneider	wt	May	12	1989	214	622
Tippitt, Diane Haskett	Reves-Williams, Inc	wt	May	15	1989	214	670
Taylor, Roger E. et ux	W. D. Larue	wt	May	17	1989	214	734
Trust Corporation	Luella W. Aldridge, et ux	wt	May	19	1989	214	767
Tyler, Cyrus W. et ux	Lewis E. Flecher	wt	May	22	1989	214	797
Trumble, Robert A., et ux	Robert B. Parker et ux	wt	May	22	1989	214	788
Thomas, Nathan D. et ux	W. H. Mullins & Associates, Inc.	wt	May	25	1989	215	95
Thompson, David A. et al	Hal Mullins & Associates, Inc.	wt	May	25	1989	215	95
Townsend, Alesia Darlene, et al	Reves-Williams, Inc.	wt	May	30	1989	215	171
Terry, Robert W. et ux	Betty Caraway Arceneault	wt	May	31	1989	215	213
Tabor, Timothy W. et ux	Mark Giles Loftin et ux	wt	June	1	1989	215	226
Tulloz, Kenneth Don et ux	Richard C. Hughes, et ux	wt	June	1	1989	215	246
Taylor, Harold M.	FEDERAL SAVINGS BANK	wt	June	5	1989	215	293
Turner, Larry et ux	Caroleyn Palmtree (Wife of)	wt	June	7	1989	215	317
Tipton, J. C., Jr., et ux	Fredrick Rodenberger, Jr., et al	wt	June	7	1989	215	324
Thompson, William C.	Julius R. Tipton, III, et ux	wt	June	8	1989	215	374
Thack, Eugene C., et ux	Landco	wt	June	9	1989	215	392
Troy & Nichols, Inc.	Eugene C. Thack, et ux	wt	June	10	1989	215	428
Tritt, Thomas A., et ux	John C. Underwood, Jr., Sub Trustee	Trustee	June	19	1989	215	609
Tacker, Daniel W.	Dennis K. Mueller, et ux	wt	June	21	1989	215	667
" " "	Charles A. Williams, et ux	wt	June	23	1989	215	689
" " "	" " " " " "	wt	June	23	1989	215	691
Tamboli, Jesse Lee, et ux	Robert L. Woods, et al	wt	June	28	1989	216	54
Talbot, E. L., et al	Dan B. Gill, et ux	wt	June	28	1989	216	67
Trent, Jerry Steven, et ux	Allen K. Kelley, et ux	wt	June	29	1989	216	83
Taylor, Richard	W. P. Land Jr. et ux	wt	June	29	1989	216	105
Turner, John L. et ux	Odie S. Turner Jr., et ux	wt	July	6	1989	216	220
Threat, Bobby L.	Tony D. Roy, et ux	wt	July	7	1989	216	245
Troy & Nichols Inc	John C. Underwood, Jr. Sub Trustee	Sub Trustee	July	7	1989	216	249
Turner, Douglas M. Jr. et ux	Alfred C. Gordon, et ux	wt	July	10	1989	216	283
Thomas, Louellen W.	Heretta Stanfill	wt	July	11	1989	216	316
Taylor, Stepha K., et ux	Ann Metz, et al	wt	July	12	1989	216	374

DeSOTO COUNTY, MISSISSIPPI

Reverse

LAWRENCE-GREENWOOD 10499

GRANTEE	GRANTOR	Nature of Instrument	Date of Filing Instrument			Recorded	
			Month	Day	Year	Book	Page
Derkune, Harold C. et ux	Triad Development, Ltd.	wt	July	14	1989	216	387
Thompson, Lawrence R. et ux	Ollie H. Kitchens Jr et ux	wt	July	17	1989	216	409
Jodd, Billy	Mary M. Curley	wt	July	19	1989	let for seal	
"	"	wt	July	19	1989	"	"
Turner, Douglas M. Jr. et ux	Mary H. McCarson, et al	wt	July	20	1989	216	550
Tomblison, Alan W. et al	State of Mississippi, Inc.	wt	July	21	1989	216	588
Jodd, Billy	Mary H. McCarley	wt	July	24	1989	216	611
"	"	wt	July	24	1989	216	612
Thomas, Jim	Secretary of Housing and Urban ^{Dev. of West 10th St.}	wt	July	28	1989	217	31
Trust Corporation	Linelle W. Aldridge, et al	wt	Aug.	1	1989	217	92
Tomlinson, Mansel Jr. et ux	Rochelle B. Humphries	wt	Aug.	1	1989	217	104
Tyler, Gaylon D. et ux	Leves-Williams, Inc.	wt	Aug.	2	1989	217	129
Thompson, John R. et al	The Southland Corp.	wt	Aug.	3	1989	217	199
Jodd, Billy	H. P. Page, et al	wt	Aug.	17	1989	217	673
Downs, Henry H. et ux	W. C. Thompson	wt	Aug.	18	1989	217	706
Thompson, David A. et al	Leves-Williams, Inc.	wt	Aug.	22	1989	217	750
Isdale, J. Stanley Jr. et al	J. Stanley Isdale, Jr.	wt	Aug.	24	1989	218	30
Temple, Christina L.	Leland Eugene Temple	Quit Claim	Aug.	31	1989	218	193
Thompson, Frazer III	Richard O. Naguin, et ux	wt	Sept.	5	1989	218	291
Valley, Susan A. et al	Jennifer Beckendorf	wt	Sept.	7	1989	218	378
Turner, Joseph A. et ux	Ronald A. Wunsch, et ux	wt	Sept.	18	1989	218	570
Sackett, William J. et ux	Affordable Homes, Inc.	wt	Sept.	19	1989	218	623
Trust, Delta C. et al	George Conatos	Quit Claim	Sept.	19	1989	218	631
Taylor, Sommi Sue	Jane Hastings Bellings	wt	Sept.	19	1989	218	633
Thompson, William C.	Jessie M. Ware	wt	Sept.	20	1989	218	654
Jamboli, Robert L. et ux	Carol R. Harris, et ux	wt	Sept.	21	1989	void let for notary seal	
Jamboli, Ruby et al, execs	R.R. Budgeford His Partnership	wt	Sept.	21	1989	218	689
Jellison, Myron H.	Linda C. Jellison	Quit Claim	Sept.	25	1989	219	7
Lipton, Julius R. et ux	Pauline Rawls Savage, et al	wt	Sept.	26	1989	219	28
Thomas, Charles	James R. Braddock, et ux	wt	Sept.	26	1989	219	30
Thompson, William C.	W. J. Larue et al	Quit Claim	Sept.	27	1989	219	57
Jamboli, Robert L. et ux	Carol R. Harris, et ux	wt	Sept.	29	1989	219	117
Taylor, Richard, et al	Secretary of Housing + Urban ^{Dev.}	wt	Oct.	2	1989	219	159
Valley, Bettie L.	Northwest Builders, Inc.	wt	Oct.	4	1989	219	222
Turner, Lawrence L. et ux	Reyes-Williams, Inc.	wt	Oct.	5	1989	219	281
Thomas, Timothy Neal et ux	Citizens Federal Bank	wt	Oct.	6	1989	219	304
Thomas, Robbie Jewell Perryman	Clara N. Perryman, et al	deed of gift	Oct.	9	1989	219	386
Taylor, Barbara A.	Mae C. Payton	wt	Oct.	10	1989	219	345
Tomblison, Alan W. et ux	Ray A. Shaul	wt	Oct.	17	1989	219	562
Sate, Lucius, et ux	Lucius Sate	wt	Oct.	18	1989	219	607
Jodd, Billy	Jerome N. Leviton et ux	wt	Oct.	19	1989	219	618
Taylor, Claud J.	Thurman Biffle	wt	Oct.	19	1989	219	636
Senica Builders, Inc.	Ed Franklin Jr.	wt	Oct.	20	1989	219	658
Taylor, Larry et ux	Alfred R. Jennings et ux	wt	Oct.	23	1989	219	698
Thompson, Johnny C. et ux	Tommy Reel	wt	Oct.	24	1989	219	707
Terrell, James L. Sr.	John R. Gallo, et ux	wt	Oct.	26	1989	220	40

DeSOTO COUNTY, MISSISSIPPI

Reverse

LAWRENCE-GREENWOOD 10489

GRANTEE	GRANTOR	Nature of Instrument	Date of Filing Instrument			Recorded	
			Month	Day	Year	Book	Page
Jowles, Keith A., et ux	Billy Joe Couch, et ux	wt	Oct	26	1989	220	49
Jurpin, Thomas L., Jr., et ux	Malcolm S. Baxter, Jr., et ux	wt	Oct	30	1989	220	113
Lyles, Steven J., et ux	James Jenkins, et ux	wt	Oct	30	1989	220	138
Home, Prometti W.	Tommy Reel	wt	Nov	1	1989	220	182
Hurston, Kimball D. et ux	Ronald A. Solberg, et ux	wt	Nov	8	1989	220	361
ISM Engineering Co. Inc.	ISM Engineering Co., Inc.	wt	Nov	8	1989	220	365
Jabor, Timothy W., et ux	Don Markle	wt	Nov	9	1989	220	378
Jyer, Rachel	Robert A. Caballero, et ux	wt	Nov	13	1989	220	431
Thompson, Brenda D.	William D. Parker, et ux	wt	Nov	13	1989	220	464
Syner, Greg	Clifford E. Metts et al	wt	Nov	15	1989	220	530
Taylor, Charlie W. Jr.	United States of America	Quit Claim	Nov	16	1989	220	566
Taylor, Gregory L. et ux	Carl J. Eaton, et ux	wt	Nov	21	1989	void	set for
Tapper, Andrew E. Jr. et ux	David J. Blackwell, et ux	wt	Nov	21	1989	220	655
Taylor, Gregory L. et ux	Carl J. Eaton et ux	wt	Nov	22	1989	220	673
Turner, John R. et ux	Mark S. Angli et al	wt	Nov	22	1989	220	682
Turner, James C. Jr.	Reeves-Williams, Inc.	wt	Nov	22	1989	220	688
Tomlinson, Larry L. et al	Reeves-Williams, Inc.	wt	Dec	4	1989	221	107
Homes, Joseph M. et ux	Maxine L. Allen	wt	Dec	5	1989	221	142
Tello, Aureliano J. et ux	Chris Alexander	wt	Dec	13	1989	221	282
Todd, Billy	Billi C. Celestini	wt	Dec	13	1989	221	297
Tillman, Barbara R.	Frances Dempsey Robinson	Quit Claim	Dec	15	1989	221	333
Tucker, Daniel James, et ux	Affordable Homes, Inc.	wt	Dec	18	1989	221	362
Junia Builders, Inc.	W. Sid Franklin, Jr.	wt	Dec	18	1989	221	370
Terry, Harry W.	Hyman Homes, Inc.	wt	Dec	18	1989	221	374
Thompson, S.G. et ux	Joan Cree Const.	wt	Dec	21	1989	221	482
Tibbles, Jerry Lee	John W. Cree	Quit Claim	Dec	21	1989	221	459
Homes, Billy W. Jr. et ux	Carolyn Ruth Tibbles	wt	Dec	27	1989	221	521
Sate, Robert P., et ux	Tommy Reel	wt	Dec	27	1989	221	521
	Jerry Townsend	wt	Dec	29	1989	221	579

DeSOTO COUNTY, MISSISSIPPI

Reverse

1990

LAWRENCE-GREENWOOD 10489

GRANTEE	GRANTOR	Nature of Instrument	Date of Filing Instrument			Recorded	
			Month	Day	Year	Book	Page
Thomas, Bonnie L.	Denny D. Thomas	Quit Claim	Jan.	3	1990	221	640
Morrison, Betty Ann	Shirley A. Wilcox, et ux	wt	Jan.	8	1990	221	750
Lippitt, Larry S. et ux	Anthony D. Chadwick, et ux	wt	Jan.	8	1990	221	751
Texas Gas Transmission Corp	R. V. O. Inc.	agreement	Jan.	16	1990	222	67
Galley, Maggie B.	Justus R. White, et ux	wt	Jan.	19	1990	222	289
Taylor, Candy L.	Teresa C. Smith, ^{Teressa C. Hernandez} and the same	wt	Jan.	22	1990	222	320
Thomas, Ollie D. J. et ux	Kay J. Mumally	wt	Jan.	25	1990	222	480
Sacker, Daniel D. et ux, et al	Alexander Const. , Inc.	wt	Jan.	26	1990	222	482
Trust Investment	Uckie E. Mc Neese	wt	Feb.	1	1990	222	553
Trafford, Deborah C.	Percy L. Lynchard Jr. et ux	wt	Feb.	5	1990	222	614
Jenell, Anthony W.	James W. Jenell, et al	wt	Feb.	6	1990	222	629
Taylor, Cynthia D.	Gene P. Taylor, et ux	Quit Claim	Feb.	8	1990	222	721
Taylor, William H. et ux	Jimmy D. Young et ux	wt	Feb.	9	1990	222	743
Turner, John	Donaldine M. Ryan	wt	Feb.	12	1990	222	752
Tipton, Betty J.	Paul M. Holcomb, et ux	wt	Feb.	13	1990	222	777
Turner, Lori E. et al	Barbara E. Payne et al	wt	Feb.	13	1990	222	784
Turner, Prentiss A.	Geoffrey W. Weeks et al	Trust Deed	Feb.	14	1990	222	816
Turner, Sheila Carol	John E. Cooper, et ux	wt	Feb.	20	1990	223	44
Totten, Napoleon Jr et ux	Curtis Weisman	wt	Feb.	20	1990	223	59
Thrasher, Donald G. et ux	Bryan S. Bryan Assoc. Inc.	wt	Feb.	21	1990	223	82
Tello, Thomas H. et ux	Bonnie Wallace Neal Jr. et ux	wt	Feb.	21	1990	223	93
Thomas, J. C. et ux	Michael A. Rice, D/B/A	wt	Feb.	21	1990	223	99
Taylor, Robert Leine	Kimberly Taylor	Quit Claim	Feb.	23	1990	223	180
Tayon, Daniel David, et ux	Jeffrey M. Shupp, et ux	wt	March	1	1990	223	314
Thorne, Sandra H.	Marsha L. Stewart Wright et ux	wt	March	9	1990	223	502
Thompson, Ronald et ux	Reeves-Williams, Inc	wt	March	15	1990	223	610
Thornton, Christopher L. et ux	Tommy L. White Jr. et ux	wt	March	15	1990	223	617
Tris Investment (USA) Inc.	Andrew J. Kreis, et ux	wt	Mar	19	1990	223	661
Tuggle, Phil P., et al	Maurice Edwin Birmingham	wt	March	20	1990	223	705
Trumble, Tom A.	Affordable Homes, Inc.	wt	March	23	1990	223	777
Thomas Barry K., et al	Reeves-Williams, Inc.	wt	March	23	1990	223	778
Todd, Billy	South Manor Dev. Corp.	wt	March	27	1990	224	48
Thornton, Chris, Trustee	Western Fidelity of Miss. Inc.	wt	March	27	1990	224	79
Taylor, Evelyn L.	Redwood Investors, Ltd.	wt	March	30	1990	224	202
Todd, Billy, et al	William J. Ward, et al	wt	April	2	1990	224	277
Todd, Billy	" "	wt Special	April	2	1990	224	279
Taylor, Tom	Bank of Holly Springs	wt	April	3	1990	224	316
Taylor, David L. et ux	Tony A. Baston, et ux	wt	April	3	1990	224	317
Sharpe, William M., et al	Tracy N. Pannell	wt	April	4	1990	224	333
Turner, Joseph L., et al	Chambliss Builders, Inc.	wt	April	4	1990	224	345
Traham, Henry Bart, et ux	Reeves-Williams, Inc.	wt	April	5	1990	224	359
Talbot, E. L. et al	Dorothy Virginia Freeman Brice	wt	April	6	1990	224	363
Trusty, Rachelle Roberts	Vernon J. Mc Bride, et ux	Quit Claim	April	6	1990	224	373
Truitt, Sarah B.	Barry E. Smith	wt	April	10	1990	224	613
Turner, Joe, et ux	Joe Edward Turner, et ux	wt	April	16	1990	224	619
Turner, Clair Ann Richmond, et al	Joe Edward Turner, et ux	wt	April	16	1990	224	621

DeSOTO COUNTY, MISSISSIPPI

Reverse

LAWRENCE-GREENWOOD 10488

GRANTEE	GRANTOR	Nature of Instrument	Date of Filing Instrument			Recorded	
			Month	Day	Year	Book	Page
Hompson, Carl E. et ux	Louella Wheeler	wt	April	13	1990	224	695
Jettleton, Charles L. et ux	Paul M. Sater, et ux	wt	April	16	1990	224	699
Sharrington, Cleo D. et ux	Cleo D. Sharrington, et ux	wt	April	18	1990	224	765
Triad Development, Ltd.	Krug Nancy	wt	April	18	1990	224	776
Taylor, Betty Rayburn	Leroy J. Glass	wt	April	19	1990	void	not for setting seal
Tiner, James A. Jr. et ux	H. P. Page, et al	wt	April	24	1990	225	107
Tomlin, Randy	John C. Kerr, et ux	wt	April	25	1990	225	113
Taylor, Betty Rayburn	Leroy J. Glass	wt	April	30	1990	225	234
Tover, Richard	Judith L. Scruggs	wt	May	3	1990	225	395
Taylor, Willie L.	Mass W. Atwood, et ux	wt	May	7	1990	225	417
Texas Gas Transmission Corp.	Douthaven Church of God, Inc.	agreement	May	17	1990	225	702
Tennell, Claude L. Jr. et ux	Michael Davis et ux	wt	May	21	1990	225	754
Trustmark National Bank, Trustee	S. B. Budgforth Jr.	trustee deed	May	21	1990	225	761
Tucker, Donna Carole Van Slyke	Daniel Warner Tucker, et al	wt	May	21	1990	225	790
" " " " "	" " " " "	wt	May	21	1990	225	793
" " " " "	" AKA Dan W. Tucker "	assumption	May	21	1990	225	796
Tatum, Arthur W. et ux	Woods Homes, Inc.	wt	May	22	1990	226	24
Trust Investments, R/B/J	Lebora Lynn Hoff Meeker	Quit Claim	May	25	1990	226	61
Trustees of Grace Christian Fellowship	Joe S. Knoble, et ux	wt	May	31	1990	226	179
Torns, James Glenn, et ux	Robert L. Woods	wt	June	4	1990	226	262
Turner, Jerry, et ux	William M. Rusak et ux	wt	June	5	1990	226	311
Turner, Max L. et ux	Jane W. Henderson, et al	wt	June	11	1990	226	483
" " " " "	Bessie S. Sulton, et al	wt	June	11	1990	226	486
Tuppitt, John W.	W. H. Tuppitt	wt	June	15	1990	226	631
Todd, Nancy C.	Joseph W. Algee, Sr. et ux	wt	June	21	1990	226	780
Turner, Kenneth W., et ux	Deposit Guaranty Natl Bank	special	June	25	1990	227	9
Twin Lake Sp Property Owners Assoc.	Desoto County Soil & Water Conservation Dist.	Quit Claim	June	27	1990	227	61
Turner, Stacey C.	Marvin L. Ware	wt	July	3	1990	227	249
Todd, Billy	H. P. Page, et al	corr. wt.	July	3	1990	227	276
Turner, Joseph A. et ux	Charles W. Smith	wt	July	3	1990	227	291
Thompson, Ashley Anne, et al	Billy R. Thompson	wt	July	9	1990	227	321
Travis, Robert	Joseph W. Algee Sr, et ux	wt	July	12	1990	227	425
Turner, Kenneth W. et ux	Richard Neal	correction	July	12	1990	227	428
Total Road Runners, Inc.	Leon H. Doumen, et ux	wt	July	13	1990	227	447
Temple, Jim	George S. McIngvale, Trustee	trustee deed	July	17	1990	227	474
Talley, Thalia Jane	Jaeger W. Wilkinson, et ux	Beedley	July	19	1990	227	533
Tutor, Leslie J.	Elizabeth B. Dixon et al	wt	July	20	1990	227	543
Travis, Robert, et ux	City Finance Company et ux	wt	July	24	1990	227	615
Tennell, Laura B.	William M. Sparrenberger	wt	July	24	1990	227	618
Talbot, Eddie, et al	Sidney W. Duke, et al	wt	July	25	1990	227	653
Thru W.	Charles E. Carr	wt	July	31	1990	227	744
" " " " "	" " " " "	wt	July	31	1990	227	747
Talbot, Steve B. et ux	Reeves Williams Inc.	wt	Aug	1	1990	227	789
Todd, Billy	Billy C. Celestin	wt.	Aug	1	1990	227	799
Trim, Eddy D. Jr. et ux	Lawrence K. Stewart Sr.	wt	Aug	2	1990	228	12
Taylor, Calvin Leon, et ux	Kim Krunen & Co. Krunen	wt	Aug	3	1990	228	33

DeSOTO COUNTY, MISSISSIPPI

Reverse

LAWRENCE-GREENWOOD 1049B

GRANTEE	GRANTOR	Nature of Instrument	Date of Filing Instrument			Recorded	
			Month	Day	Year	Book	Page
Jodd, Billy	Jerry L. Ashworth, et ux	wt	Aug.	3	1990	228	44
Turner, Lori, et al	Secretary of Veteran Affairs	wt	Aug.	6	1990	228	83
Sharp, Bill L., et ux	James H. Haas, et ux	wt	Aug.	8	1990	228	114
Lillman, Barbara R., et al	Francis Dempsey Robinson	Quit Deed Wife	Aug.	8	1990	228	123
Zanner, Larry Dean, et ux	Robert L. Woods, et al	wt	Aug.	14	1990	228	251
Threath, Danny L., et ux	Rees. Williams, Inc.	wt	Aug.	16	1990	228	283
Thornhill, James Edwards, et ux	Randy Crowder, et ux	wt	Aug.	17	1990	228	326
Shayton, James H. et ux	Robert D. McBride, et ux	wt	Aug.	20	1990	228	357
Tickle & Tickle	Iris Stewart	wt	Aug.	21	1990	228	375
Thomas, Larry D. Jr. et ux	Matthew D. Bass, et ux	wt	Aug.	24	1990	228	462
Taylor, Calvin P.	Gene Rachel Taylor	Quit Claim	Aug.	29	1990	228	581
" " "	" " "	Quit Claim	Aug.	29	1990	228	582
Thomas, Ora Lee, et al	Mattie Clark Oliver	Quit Claim	Aug.	30	1990	228	599
Travis, Robert, et al	Robert Travis, et ux	Quit Claim	Sept.	21	1990	228	698
Taylor, Dorothy A, et al	Reeves-Williams, Inc.	wt	Sept.	5	1990	228	706
Jodd, Billy W, et ux	Jim Stephens, et ux	wt	Sept.	12	1990	229	76
Journey, Odyne A., Jr., et ux	Kenneth W. Gray, et ux	wt	Sept.	18	1990	229	201
Shum, James H., et ux	Kenneth Lane Bowen, et ux	wt	Sept.	18	1990	229	202
Trimm, Tanya R.	United States of America	Quit Claim	Sept.	19	1990	229	223
Jacker, Daniel D. et ux	Daniel D. Jacker et ux, et al	wt	Sept.	24	1990	229	305
Jodd, Billy	Alven E. Gilles	wt	Sept.	27	1990	229	379
Terrell, C. L. III	W. Sidney Shenault	wt	Sept.	28	1990	229	409
Threath, Mary Jane	Tommy Reel	wt	Sept.	28	1990	229	412
League, James Richard, et ux	South Manor Development Corp.	wt	Oct.	1	1990	229	444
Tubman, Prentiss A. Jr., et ux	Cornelia J. Duggan	wt	Oct.	1	1990	229	449
Trotter, James R. et ux	Rees & Sons Const. Co. Michael Rees, S/B/H	wt	Oct.	4	1990	229	513
Thomas, Barry K.	Barry K. Thomas, et al	Quit Claim	Oct.	4	1990	229	514
Jerry & Jerry, Inc.	John W. Hyneman	wt	Oct.	9	1990	229	625
Taylor, Melissa C.	Richard J. Taylor, et al	Quit Claim	Oct.	9	1990	229	630
Suler, Raymond M., et ux	M.D. Sreadway, et ux	wt	Oct.	12	1990	229	709
Turpen, Paul A. et ux, et al	Jerry M. Holland, et ux	wt	Oct.	15	1990	229	742
Tyson, Roosevelt W., et al	Roosevelt W. Tyson	Quit Claim	Oct.	16	1990	229	789
Tapley, Richey A. et ux	Beverly J. Swinford, et al	wt	Oct.	23	1990	230	116
Shree W	Charles E. Can, et al	wt	Oct.	26	1990	230	251
Sate, B. Rutland	Western Fidelity of Miss.	wt	Oct.	26	1990	230	261
" " "	" " "	wt	Oct.	26	1990	230	262
Taylor, Opa J., et ux	Tommy Reel	wt	Oct.	29	1990	230	284
Taylor, Bobby J. et ux	Richard D. Reeves, et ux	wt	Nov.	7	1990	230	525
Tomlinson and Heist	Alan O. Tomlinson, et al	wt	Nov.	7	1990	230	537
Jerry & Jerry, Inc.	John W. Hyneman	wt	Nov.	8	1990	230	545
Jesse Gas Transmission Corp.	Stanley M. Cohen, et al	Agent. Quit Claim	Nov.	9	1990	230	572
Lee Challenge of Nphs, Inc.	Robert B. Kersey, et ux	wt	Nov.	13	1990	230	571
Thompson Marion W. et ux	Lee Holmes Hamblin	wt	Nov.	7	1990	230	583
Thomas, Donald A., et al	Rachel J. Russell	wt	Nov.	13	1990	230	592
" " " "	" " "	wt	Nov.	13	1990	230	593
Jodd, Billy	Barry W. Bridgforth	wt	Nov.	26	1990	231	142

DeSOTO COUNTY, MISSISSIPPI

Reverse

LAWRENCE-GREENWOOD 10489

GRANTEE	GRANTOR	Nature of Instrument	Date of Filing Instrument			Recorded	
			Month	Day	Year	Book	Page
Taylor, Robert, et ux	Charlie F. Hill, Jr.	wt	Nov.	26	1990	231	152
Trimm, John M., et ux	Charles Moore, et al	wt	Dec.	3	1990	231	252
Subak, Thomas C., Jr.	Richard L. Northcutt, et ux	wt	Dec.	5	1990	231	334
Taylor, Gene P., et ux	Cynthia D. Taylor	Quit Claim	Dec.	5	1990	231	336
Thomas, Lucille P.	Trustees of the Minor Memorial United	wt	Dec.	5	1990	231	353
Thomas, Lawrence Chester, et ux	Robert L. Woods, et al	wt	Dec.	10	1990	231	447
Thomas, Jack R. Jr. et al	William D. Booth, et ux	wt	Dec.	12	1990	231	495
Taylor, Angela Renee, et al	Corner Stone Builders	wt	Dec.	13	1990	231	508
Thomas, Maria, et al	Jimmy W. Ammons, et ux	Quit Claim	Dec.	17	1990	231	552
Tidwell, Lisa L.	Donald R. Tidwell	Quit Claim	Dec.	19	1990	231	631
Tomlinson, Judie Ann	Chambless Builders, Inc	wt	Dec.	26	1990	231	662
Thompson, James E., et ux	Barry H. Moore, et ux	wt	Dec.	28	1990	231	738

DeSOTO COUNTY, MISSISSIPPI
Reverse

1991

LAWRENCE GREENWOOD 10499

GRANTEE	GRANTOR	Nature of Instrument	Date of Filing Instrument			Recorded	
			Month	Day	Year	Book	Page
Tanner, James L., et ux Jaco Bell Corp.	J. C. Hanson	wt	Jan.	3	1991	232	45
Three State Investments	Melvin E. Greer	wt	Jan	7	1991	232	106
Taylor, Charles	Three State Investments	Quit. Claim	Jan.	8	1991	232	121
Todd, Jerry, et ux	Minnie Mae Sawyer, et al	wt	Jan.	14	1991	232	244
Troy & Nichols, Inc.	Dellon Todd, Jr., et ux	wt	Jan.	16	1991	232	280
Trustmark National Bank	John C. Underwood, Jr. and trustee KENNETH W. MILLER, JR., ET UX	Trustee deed	Jan.	16	1991	232	282
Zapp, William D. et al	Percy L. Lynchard Jr., Sec. trustee	Trustee deed	Jan.	18	1991	232	310
Jaco Bell Corp.	James K. Escare et ux	wt	Jan	25	1991	232	453
Tulberville, Betty A.	Melvin E. Greer	wt	Jan	28	1991	232	467
Tuten, Kendall	Richard Neal	wt	Feb	4	1991	232	568
Turner, Daniel E., et ux	Ram Tuten	assumption Quit. Claim	Feb	4	1991	532	584
Thornton, Raymond J.	John Joseph Hickman, et ux	wt	Feb	4	1991	232	596
Dant, Gerald C. et ux	Linda W. Lundersmilk, et al	wt	Feb.	11	1991	232	687
Sate, Jane Elizabeth, et al	Eva Builders, Const. Co.	wt	Feb	13	1991	232	791
Sice, Arvil Joe, et ux	Frank B. Sechel	wt	Feb	20	1991	233	94
Trustmark Natl. Bank	Donald R. Mc Nally et ux	wt	Feb	20	1991	233	94
" " "	Leita A. Thompson	wt	Feb	22	1991	233	153
Jones, Charles E., et ux	Hugh Nancy	wt	Feb.	25	1991	233	188
Lyer, Johnny P.	Robert L. Kogler, et ux	wt	Feb.	25	1991	233	192
Thompson, Bradley D.	Robby L. Jones, et ux	wt	Feb.	25	1991	233	197
Sate, Kenneth A. et ux	Brian D. Stover, et ux	wt	Feb.	27	1991	233	243
Lerrett, George B., et ux	Alexandert Enterprises, Inc.	wt	Mar	1	1991	233	343
Taylor, Charles D. Sr. et ux	Roger A. Koyse et ux	wt	Mar	1	1991	233	355
Lalado, Lucas Tom, et ux	Don Marble Const. Co., Inc.	wt	Mar.	7	1991	233	438
Taylor, Gene Ben Taylor	Surburst Bank	special wt	March	8	1991	233	472
Lipton, Lucious	American Savings Bank	wt	March	14	1991	233	546
Thomas, Phillip A. et ux	Citizens Federal Bank	wt	Mar	21	1991	233	671
Sate, James	Jerry Taylor	Quit Claim Deed Gift	March	22	1991	233	727
Thompson, James W. et ux	Robert Cliffs Lipton, et ux	wt	March	26	1991	233	759
Troy & Nichols, Inc.	Glenn A. Fay, et ux	wt	March	26	1991	233	759
Tobias, Judith Lynn et ux	James Sate, et al	partition deed	Mar	29	1991	234	58
Torres, Luis, et ux	Jessie L. Johnston, et ux	wt	April	1	1991	234	78
Talbot, Edward L. trustee	John C. Underwood Jr. trustee	Quit Claim Deed Trustee	April	2	1991	234	109
Tutor, Joyce Jeanne	Judith Lynn Tobias	wt	April	3	1991	234	140
Thomas David Milton	Larry J. Nabors, et ux	wt	April	3	1991	234	159
Talbot, Edward L. trustee	Lester L. Talbot	Quit. Claim	April	9	1991	234	204
Idwell, Larry Phillip et ux	Davis M. Tutor	wt	April	12	1991	234	324
Taylor, Joe Bob et ux	Bridgforth Homes, Inc.	wt	April	12	1991	234	331
Tucker, Miriam Coyle et al	Lester L. Talbot et al	Quit Claim	April	16	1991	234	375
Tindall, Gary E. et ux	Sallie Murphree	wt	April	23	1991	234	549
Taylor, Keith W.	E. L. Taylor, et al	wt	April	24	1991	234	523
Thom, Garvis E.	James Norman Coyle, Jr.	Quit Claim	April	29	1991	234	658
" " "	Bridgforth Homes, Inc.	wt	May	1	1991	234	698
Todd, Billy	Almond. Almore, et ux	wt	May	1	1991	234	703
Troy & Nichols, Inc.	Robert H. Childers et ux	wt	May	1	1991	234	741
	Lalalal A. Redding, Jax Amason	wt Quit Claim Deed	May	6	1991	234	759
	Barry W. Bridgforth	wt	May	9	1991	235	126
	John C. Underwood Jr.	wt	May	9	1991	235	133

DeSOTO COUNTY, MISSISSIPPI
Reverse

GRANTEE	GRANTOR	Nature of Instrument	Date of Filing Instrument			Recorded	
			Month	Day	Year	Book	Page
Taylor, Charles et al	L. E. Hannaford, Sr. et al	91-5606 Deed	May	17	1991	235	311
Jucker, Thomas W., II, et ux	Dumavant Enterprises, Inc.	wt	May	20	1991	235	321
Terry, George H., Jr., et ux	Hugh Dancy Co., Inc.	wt	May	28	1991	235	443
Syler, Cheryl M.	Albert L. Ash, Jr. et ux	wt	May	30	1991	235	565
Lewery, Jimmy E.	Mrs. Georgia A. Melam	wt	June	3	1991	235	633
Thayer, Charles E.	Jerry L. Tice, et ux	wt	June	3	1991	235	654 <i>not for</i>
Thomas, Jeffrey D. et ux	Harry L. Dean, Sr. et ux	wt	June	4	1991	235	684
Thayer, Charles E.	Jerry L. Tice, et ux	wt	June	10	1991	235	840
Tri-Lake Timber Co.	Walter C. Jones III, Trustee	wt Deed	June	12	1991	236	39
" " "	" " "	wt Deed	June	12	1991	236	49
Gallbert, Alice B.	John K. Gallbert, et al	Deed Claim	June	14	1991	236	94
Turner, Stacy C.	United States of America	Deed Claim	June	17	1991	236	207
Taylor, Mary Ella, et al	Robert Louis King, et al	Partition Deed	June	25	1991	236	323
Lodd, Billy	Robert Wilkinson	wt	June	28	1991	236	379
Inumble, John, et ux	Madge Irina Sandus	wt	June	28	1991	236	386
Terry & Terry, Inc.	John W. Kynoman	wt	July	1	1991	236	403
Tollar, Milton K.	Shirley Long et ux, et al	wt	July	1	1991	236	405
Turner, James E. Jr. et ux	James E. Drosson et ux	wt	July	2	1991	236	475
Tenway Syndicate	William H. Brown, Trustee, et al	Deed Claim	July	8	1991	236	518
Zapp, William D. et al	William D. Zapp, et al	wt	July	8	1991	236	550
" " "	" " "	wt	July	12	1991	236	680
Thruatt, Mary Jane	Jim Stephens, et ux	wt	July	15	1991	236	716
Dreadway, Linda M. et al	David C. Massay	wt	July	15	1991	236	732
Hompson, Edith Dale (Kelly)	William Crane Thompson	wt Deed	July	18	1991	236	801
" " "	" " "	wt Deed	July	18	1991	236	803
Honas, Carol A.	Ronnie Cooper, et ux	wt	July	18	1991	236	815
Lodd, Billy	Lick Moore, Inc. et al	Correction Deed	July	22	1991	237	1
Tarrance, Barry L.	David E. Parsons, et ux	wt	July	22	1991	237	65
Gray & Nichols, Inc.	John C. Underwood, Trustee	wt Deed	July	24	1991	237	97
Taylor, Tom et al	Tom Taylor	wt Deed	Aug	13	1991	237	515
Liedemann, Robert F. et ux	Steve Michel, et ux	wt	Aug	19	1991	237	635
Taylor, Patricia E.	Mark Alvin Taylor	wt Deed	Aug	20	1991	237	741 <i>Madison Co</i>
Thornton, Minnie A.	Venture Builders Corp.	wt	Aug	27	1991	237	802
Taylor, James, et al	Twin Oaks Memorial Gardens, Inc.	wt Deed	Aug	30	1991	238	64
Syler, Paul R.	Jody W. Syler	wt Deed	Sept	3	1991	238	112
Taylor, Linda C.	Wayman Homes, Inc.	wt	Sept	4	1991	238	151
Syler, Michael B. et ux	Aubrey H. Jacobson, Sr. et ux	wt	Sept	4	1991	238	161
Tello, Aureliano J. et ux	Greenbriar Home Owners Assn.	wt Deed	Sept	5	1991	238	177
Lodd, Billy	Olive Branch Ventures	wt	Sept	6	1991	238	180
Triad Development STO	Charles D. Mapey	wt	Sept	9	1991	238	249
Jenkins, Thomas V. et ux	Barbara Knowles, et al	wt	Sept	11	1991	238	365
Tri-Lake Timber Co., Inc.	William Crenshaw, et al	wt Deed	Sept	17	1991	238	445
Thomas, Jeffrey, et ux	Twin Oaks Memorial Gardens, Inc.	wt Deed	Sept	20	1991	238	553
Thompson, James Troy, et ux	Robert Wilson Marsh, et ux	wt	Sept	20	1991	238	597
Taylor, Jim L. et ux	McMurry Dev. Co.	wt	Sept	23	1991	238	603
Thompson, Jack Palmer, et ux	Dana W. Haswell	wt	Sept	26	1991	238	705

DeSOTO COUNTY, MISSISSIPPI
Reverse

LAWRENCE-GREENWOOD 10499

GRANTEE	GRANTOR	Nature of Instrument	Date of Filing Instrument			Recorded	
			Month	Day	Year	Book	Page
Zucker, Louis D. et al	Stephen S. Lisco, et ux	Quit. Claim	Sept.	25	1991	238	682
Zant, Kenneth Martin, et ux	Charles Moore et al	wt	Sept	30	1991	238	749
Zodd, Billy	Robert Wayne Britt, et ux	wt	Oct.	1	1991	238	766
Zomlinson, Jill E. Vauell	Larry L. Zomlinson, et al	Quit. Claim	Oct.	1	1991	239	13
Zoney, Gary Edward	Loethy Zoney	Quit. Claim	Oct	2	1991	239	30
Zarpley, David A. et ux	Gullette Builders, Inc.	wt	Oct	2	1991	239	37
Zayler, Joe Bob, et ux	E. L. Zayler, et al	wt	Oct.	3	1991	239	70
Zipton, Robert C., et ux	Erasmus J. Brown	wt	Oct.	10	1991	239	196
Zhompson, Hoyt B.	Wife: Vickie W. Thompson Vickie W. Moore	Quit. Claim	Oct.	15	1991	239	247
Zhompson, Bobby Charles, et ux	W. A. Sanders, Jr. et al	wt	Oct	16	1991	239	276
Zomlinson, Alan W., et ux	Melvin R. Smith, et ux	wt	Oct.	17	1991	239	320
Zucker, Jerry, et ux	Frances L. Stephens	wt	Oct.	18	1991	239	350
Zyler, Daniel M., et ux	William D. Lackey	wt	Oct.	28	1991	239	469
Zurner, Randall Dean, et ux	Dan W. Hall, et ux	wt	Nov.	1	1991	239	587
Zatum, Christopher L., et ux	James M. Lachlee, et ux	wt	Nov.	4	1991	239	609
Zhurman, Thomas C., et ux	Tommy Reel	wt	Nov.	5	1991	239	635
Zhomas, Verma M. et ux	Alan D. Nettlet, et ux	wt	Nov.	5	1991	239	655
Zurman, Prontice A.	Raymond E. Zurman	wt	Nov.	7	1991	239	695
Zreadway, Joseph Wayne, et ux	Barry W. Bridgforth, et al	wt	Nov.	13	1991	240	80
Zucker, Gary M., et ux	W. E. Davis, Chy. Clk., Commissioner of Road	wt	Nov.	15	1991	240	99
Zests, Dale E., et ux	Chickasaw Residential, Inc.	wt	Nov.	18	1991	240	136
Zhomas, Robert Allen	Ben W. Smith, et ux	wt	Nov.	20	1991	240	205
Zidwell, Keith FBI/Commerce Dept. trustee	Reaves-Williams, Inc.	wt	Nov.	20	1991	240	209
Zurnbull, Lucy W. et al	Annie Mai Wooten	Quit. Claim	Nov	21	1991	240	231
Zrustmark Nat'l Bank	Cary L. Lynchard, Jr., Successor trustee	Quit. Claim	Dec.	2	1991	240	404
Zubbs, Darryl Shawn et ux	Laurence L. Jefferies, et ux	wt	Dec.	3	1991	240	431
Zurnbow, James Kenneth, et ux	Fred Brooks	wt	Dec.	3	1991	240	434
Zate, Jerry C.	Clyde Herman Scott, et ux	wt	Dec.	3	1991	240	437
Zhornton, Perry L. et ux	Coleman + Mullin Builders	wt	Dec.	3	1991	240	449
Zillman, Barbara R.	Frances W. Robinson	Quit. Claim	Dec.	4	1991	240	478
Zhompson, Charles, et al	Charles Thompson, et al	Quit. Claim	Dec.	4	1991	240	483
Zaylor, Emmett A. et al	Mary Welch	Quit. Claim	Dec	6	1991	240	534
Zrollinger, Gilmer D., et ux	Aaron C. Bray, et ux	wt	Dec	6	1991	240	540
Zraylor, Malcolm E., et ux	Sadie Hanna	wt	Dec.	18	1991	240	704
Zaylor, Lamar A., et ux	George V. Spencer, et ux	wt	Dec.	18	1991	240	706
Zerry, Pelly On	Hugh Dancy Co. Inc.	wt	Dec.	19	1991	240	718
Zaylor, Charles D. Jr.	Melvin V. Robinson, et ux	wt	Dec.	27	1991	241	83

DeSOTO COUNTY, MISSISSIPPI
Reverse

LAWRENCE-GREENWOOD 10482

GRANTEE	GRANTOR	Nature of Instrument	Date of Filing Instrument			RECORDED	
			Month	Day	Year	Book	Page
Sikraris, Ali R. et al	William C. Thompson	wt	Jan.	2	1992	241	67
Lillman, Barbara R.	Frances D. Robinson	wt	Jan.	7	1992	241	313
Thompson, James E.	Lynda L. (DeKapp) Thompson	Quit Claim	Jan.	9	1992	241	393
Turner, Glenn R. et al	Sheila Crenshaw	wt	Jan.	14	1992	241	494
Todd, Billy	Olive Branch Ventures	wt	Jan.	15	1992	241	549
Telford, J. D. Russell, et al	Joseph B. Hill, et al	wt	Jan.	17	1992	241	602
Tyson, Murray et al	Juin Oaks Memorial Gardens Inc.	wt	Jan.	22	1992	241	690
Trustmark National Bank	CHAS PATTON Cercy L. Lynchard Jr.	wt	Jan.	23	1992	241	713
Thompson, David A. et al	David A. Thompson et al	Quit Claim	Jan.	29	1992	242	29
Totten, Mamie Lee McNeail	Udell Totten	Quit Claim	Jan.	29	1992	242	55
Taylor, Charles W., Jr.	Charles Taylor Realty, Inc.	wt	Jan.	30	1992	242	75
Teague, James R., et al	A. Leon Ferguson, et al	wt	Jan.	31	1992	242	85
Trentina, Walter J., et al	Daryl Fairis, et al	wt	Jan.	31	1992	242	87
Thompson, Dale K.	Thomas J. Lewis JAMES DARRELL TACO ET UX	wt	Feb.	5	1992	ret.	for tele. #
Trustmark Nat Bank	Ray D. Powell, Sub. Justice	wt	Feb.	5	1992	242	199
Trainer, James L.	William L. Philbin, et al	wt	Feb.	6	1992	242	218
Thompson, Dale K.	Thomas J. Lewis	wt	Feb.	7	1992	242	245
Taylor, Scott L., et al	J.C. Hanson	wt	Feb.	7	1992	242	252
Thompson, Lynda L.	The Oxford Dev. Group, Inc.	wt	Feb.	10	1992	242	259
Taylor, R. L.	Vivian J. Whulloch, et al	wt	Feb.	13	1992	242	352
Thompson, Mary Ann	DeSoto Land Corporation	wt	Feb.	13	1992	242	382
Tarkington, Delbra	Greg Masey, et al	wt	Feb.	18	1992	242	508
Tindall, Raymond E., Jr., et al	Joe B. Walker, et al	wt	Feb.	19	1992	242	547
Thomas, Lewis, et al	Rosie Lean Thomas, et al	wt	Feb.	21	1992	242	609
Thomas, Rosie Lean, et al	Lewis Thomas, et al	wt	Feb.	21	1992	242	615
Thomas, Nancy C., et al	Nancy Castellaw	Quit Claim	Feb.	21	1992	242	631
Tauliken, Jay R., et al	Humphreys Realty, Inc.	wt	Feb.	21	1992	242	637
Tennison, Alice Charles	Ronald M. Charles	wt	Feb.	25	1992	242	677
Thorn, Darvis E.	Estate of Donald Dean Blackwell Cretel Alice Yamm, Admin.	wt	Feb.	25	1992	242	705
Terry, Pelly Orr	Hugh Dancy Company, Inc.	wt	Feb.	27	1992	242	767
Treadway, Barbara B.	Ricky M. Broadway	wt	March	3	1992	243	103
Tedford, Leland, et al	Reeves-Williams, Inc.	wt	March	4	1992	243	116
Town + Country Builders	Olive Branch Ventures	wt	Mar	5	1992	243	163
Totten, Mamie Lee McNeail, et al	Mamie Lee McNeail Totten	Quit Claim	Mar.	5	1992	243	172
Taylor, George S. et al	David Stanley McCord	wt	March	6	1992	243	188
Town + Country Builders	Olive Branch Ventures	wt	March	9	1992	243	221
Towers, Wadell	James B. Towers	wt	March	9	1992	243	229
Totten, Mamie Lee McNeail, et al	Mamie Lee McNeail Totten	Quit Claim	Mar.	12	1992	243	358
Tan, Edward A., et al	Randy M. Cupp, et al	wt	March	13	1992	243	361
Thack, Eugene, et al	Juin Oaks Memorial Gardens, Inc.	wt	Mar.	18	1992	243	490
Threatt, James C., et al	Robert Landersdale, et al	wt	March	20	1992	243	529
Turner, Douglas M.	Tammy Lynn Stovall	wt	March	20	1992	243	543
Thompson, Charles	Iruid Dev Inc	wt	March	23	1992	243	603
Thompson, Byron H. et al	Russell L. Rogers, II, et al	wt	March	25	1992	243	685
Thompson, Charles W., et al	Clifford E. Metts, Jr., et al	wt	March	26	1992	243	697
Todd, Billy	Bridgforth Properties, Inc.	wt	March	27	1992	243	719

DeSOTO COUNTY, MISSISSIPPI
Reverse

LAWRENCE-GREENWOOD 10488

GRANTEE	GRANTOR	Nature of Instrument	Date of Filing Instrument			RECORDED	
			Month	Day	Year	Book	Page
Jedd, Billy	Alan A. Brown	wt	Mar	30	1992	243	748
Juddle, Tony	Hones C. Jones, Jr. et ux <i>Reg. of Watson</i>	wt	April	1	1992	244	55
Jaylor, Claud G.	Jane L. Watson, <i>Survivor</i>	wt	April	1	1992	244	61
Jee, Benny D., et ux	Sarah A. Rush	wt	April	3	1992	244	147
Jelford, Russell A., et ux	Joseph B. Hill, et ux	wt	April	6	1992	244	218
Thornton, Minnie A.	Venture Builders Corp.	wt	April	6	1992	244	259
Jenniel, Essie, et al	Arthur Wright	wt	April	6	1992	244	261
Jerrill, Michael R., et ux	Barry L. Howell, et ux	wt	April	7	1992	244	265
Juggle, Ronald Michael	Allen R. Bridgford, et ux	wt	April	9	1992	244	335
Jyler, Joseph L. Sr.	Shelby Hignite, et ux	wt	April	14	1992	244	449
Jaylor, Malcolm Earl, et ux	Robert L. Woods et al	wt	April	14	1992	244	463
Jompson, Wilber C. et al	Bridgford Properties, Inc.	wt	April	15	1992	244	490
Jodd, William D. et ux	Betty B. Whittler Jenkins	wt	April	20	1992	244	584
Thomas, Michael D. et ux	" " "	wt	April	20	1992	244	585
Jyler, Daniel M., et ux	Ernest E. Gardner	wt	April	20	1992	244	592
Jucker, Fred M., et ux	Cecil W. Crouch, et ux	wt	April	21	1992	244	626
Jrayan, Joseph, et ux	Tommy Reel	wt	April	21	1992	244	627
Jaylor, Tommy L. et al	Dean W. Hollowell, et ux	wt	April	22	1992	244	644
Jrustmark Nath. Banks	Percy L. Lynchard, Jr. Successor	wt	April	22	1992	244	654
Thompson-Bartley Homes, Inc.	Charles Thompson	wt	April	23	1992	244	685
Jurner, Brian Keith, et ux	C. W. Gary, et ux	wt	April	27	1992	244	720
Thomason, Jane Ronald, et ux	Charles Moore, et al	wt	May	1	1992	245	95
Thomas, Robert S., et ux	Nelda C. Briggs	wt	May	4	1992	245	121
Thompson-Bartley Homes, Inc.	Charles Thompson	wt	May	4	1992	245	132
Jenniel, Darwen et al	Essie Jenniel et al	wt	May	4	1992	245	152
Josh, Pat R., et ux	Mina Baker Rogers	wt	May	13	1992	245	432
Thompson-Bailey Homes Inc.	Charles Thompson	wt	May	18	1992	245	500
Jaylor, Charles D., Sr.	Ella V. Jaylor	wt	May	19	1992	245	516
Thomas, Crystal Denise	Elza Rayford Stone, Jr., et ux	wt	May	19	1992	245	542
Jate, Julius	Henry W. Jate	wt	May	20	1992	245	562
Jate, Jimmie L.	Ray Major Long, et ux	wt	May	22	1992	245	613
Jaylor, Charles D., Sr.	Dee West, Inc., et al	wt	May	26	1992	245	635
Jilles, Amy W.	Kim L. Walker, et ux	wt	May	29	1992	245	722
Jrent, James W.	Chenbliss Builders Inc	wt	June	9	1992	246	183
Thompson-Bailey Homes Inc.	Charles Thompson	wt	June	15	1992	246	352
Thom, Darvis	Walter Allen Nardin, et al	wt	June	15	1992	246	368
Thomas, Crystal Denise	John M. Thomas	wt	June	15	1992	246	377
Jedd, Billy et al	L. E. Hanning, Sr., et ux	wt	June	16	1992	246	401
Jeescher, A. Stewart, Jr.	McMurry Dev. Co.	wt	June	19	1992	246	479
Jaylor, Charles D. Jr.	Tommy E. Kalluck, et ux	wt	June	23	1992	246	568
Jurner, Jack Kenneth, Jr. et al	J. D. Rowe, et ux	wt	June	24	1992	246	593
Thompson-Bailey Homes Inc.	Charles Thompson	wt	June	26	1992	246	667
Jaylor, Stephen Dewayne	Harry C. Trainum	wt	July	1	1992	247	38
Jello, James, et ux	Buford Ray Orassey, et ux	wt	July	1	1992	247	40
Jreadwell, Charles Swift, Jr.	H. A. Robinson, Jr.	wt	July	1	1992	247	52
Junstall, Della	Curtis Wiseman, et ux	wt	July	6	1992	247	108

DeSOTO COUNTY, MISSISSIPPI
Reverse

LAWRENCE-GREENWOOD 10489

GRANTEE	GRANTOR	Nature of Instrument	Date of Filing Instrument			RECORDED	
			Month	Day	Year	Book	Page
Taylor, Danny W., et ux	David Len White, et ux	Assump wt	July	7	1992	247	130
Taylor, Claud, et ux	Claud J Taylor	Quit Claim	July	9	1992	247	158
Taylor, Charles D., Jr., et ux <i>dba T+T Builders</i>	George P. Pritchey, Jr., et ux	wt	July	13	1992	247	249
Tidwell, Michael William, et ux	Steven D. Mize, et ux	wt	July	13	1992	247	270
Tuner, Rhonda et al	Clarence A. Alunaway, et ux	wt	July	14	1992	247	284
Turbyfill, Jerry M.	Hyna Homes Inc.	wt	July	15	1992	247	320
Turn, Eddy D. et al	Genila W. Turn Pruett	Quit Claim	July	15	1992	249	326
Thibaut, Wayne E., Jr., et ux	Becky Lynn Hugdon	wt	July	17	1992	ret. for notary seal	
Troxwich, Sonya	Twin Oaks Mem. Gardens, Inc.	wt	July	22	1992	247	515
Tipton, James P., Jr., et ux	Woyt E. Peeler, et ux	wt	July	24	1992	247	547
Tri-Lake Timber, Co.	John Henry Miller, Jr.	wt	July	27	1992	247	623
Thibaut, Wayne E., Jr., et ux	Becky Lynn Hugdon	wt	July	28	1992	247	697
Turpin, Thomas L. et ux	Chiffin Parker Builders, Inc.	wt	Aug.	3	1992	248	57
Theilmann, Thomas B. et ux <i>dba The Hillside Homes</i>	The Oxford Development Group, Inc.	wt	Aug.	4	1992	248	96
Ullrich, Donald D.	Fidelity Properties, Inc.	wt	Aug.	7	1992	248	185
Urbano, Larry W., et ux	Greaves-Williams, Inc.	wt	Aug.	11	1992	248	205
Jackett, George C., et ux	George C. Jackett	Quit Claim	Aug.	11	1992	248	274
Jackett, George C., et ux	George C. Jackett	Quit Claim	Aug.	11	1992	248	276
Jackett, George C., et ux	George C. Jackett	Quit Claim	Aug.	11	1992	248	278
Jackett, George C., et ux	George C. Jackett (Andrew Chism, et ux)	Quit Claim	Aug.	11	1992	248	280
Trustmark Nat'l. Bank	Percy L. Lynchard, Jr., et ux	Trustee Deed	Aug.	12	1992	248	314
Townes, Wadell	Kennell Townes et al	wt	Aug.	17	1992	248	443
Trenell, Alan L. et ux	Matthew W. Lyndon, et ux	wt	Aug.	18	1992	248	457
Homes Crystal Abrise	Randolph E. Homes	Quit Claim	Aug.	18	1992	248	525
Tucker, Muriam Coyle, et al	Lucille Homes Coyle	Quit Claim	Aug.	18	1992	248	486
Turner, Joseph F.	The Oxford Building Group, Inc.	wt	Aug.	24	1992	248	589
Temple-Inland Mtg. Corp.	Michael S. Hurley, et ux Ken Adams, III, Sub-trustee	Sub-trustee Deed encroachment	Aug.	24	1992	248	603
Texas Gas Transmission Corp.	Michael N. Ross, Sr., et ux	agreement	Aug.	28	1992	248	739
TBJ Properties, Inc.	Sandholders, Inc.	wt	Aug.	31	1992	248	751
Tutor, Brian K., et ux	Ben W. Smith, et ux	wt	Aug.	31	1992	248	759
Thompson Bailey Hoxney, Inc. <i>dba T+B</i>	Charles Thompson Communications Corp.	wt	Aug.	31	1992	248	761
Time Warner Entertainment	American Television and	Quit Claim	Aug.	31	1992	248	790
Tuner, Evelyn M.	Joseph L. Tuner	wt	Sept.	1	1992	249	10
Tate, Darryl D.	Reeves-Williams, Inc.	wt	Sept.	2	1992	249	67
Tatum, David Michael, et al	David Michael Tatum, et al <i>Revs Lawrence Tatum Tatum</i>	Quit Claim	Sept.	9	1992	249	236
Tignor, Richard H.	Greaves-Williams, Inc.	wt	Sept.	9	1992	249	240
Thompson, Clifton Dewayne	Clayton D. Perkins, et ux	wt	Sept.	9	1992	249	244
Tetts, Dale E.	Beverly A. Tetts	Quit Claim	Sept.	11	1992	249	301
Tyone, Fritz Lee, et ux	Pine Crest Parishship	wt	Sept.	17	1992	249	407
" " " "	" " " "	wt	Sept.	17	1992	249	409
Trenble, Ronald D. et ux	Reeves-Williams, Inc.	wt	Sept.	18	1992	249	416
Texas Gas Transmission Corp.	Sacred Heart League Corp.	Encroachment agreement	Sept.	21	1992	249	451
Thomas, M. Leslie	United States of America	Quit Claim	Sept.	23	1992	249	558
Tatum, Larry E., et ux <i>Lumberman's Investment Corp.</i>	Oxford Develop. Group, Inc. (Randal L. Stricklin, et ux)	wt	Sept.	23	1992	249	563
Temple-Inland Mtg. Corp., Inc.	Ken Adams, III, Sub-trustee (Timothy D. Anthony, Jr., et ux)	Sub-trustee Deed	Sept.	24	1992	249	579
Temple-Inland Mtg. Corp.	Ken Adams, III, Sub-trustee	Sub-trustee Deed	Sept.	24	1992	249	583

DeSOTO COUNTY, MISSISSIPPI
Reverse

LAWRENCE GREENWOOD 10488

GRANTEE	GRANTOR	Nature of Instrument	Date of Filing Instrument			RECORDED	
			Month	Day	Year	Book	Page
Taylor, Calvin, et ux	David Ray Donaldson, et ux	wt	Sept.	24	1992	249	624
Thompson, Charles	Triad Development, Ltd.	Correct wt	Sept.	28	1992	249	654
Tompkins, Thomas D., et ux	Sidney Lanier Hurdle, Jr.	wt	Sept.	29	1992	249	697
Taylor, Walter D, Jr., et ux	Louise Barrett	wt	Sept.	30	1992	249	737
Thompson-Bailey Homes, Inc.	Charles Thompson	wt	Sept.	30	1992	249	740
Linkle Nila Ann	Secretary of Housing + Urban Dev.	special wt	Oct.	2	1992	250	21
Jacker, Angela Carol, et al	Joe M. Ward, et ux	wt	Oct.	5	1992	250	41
Turner, Kenneth C., et ux	Thomas N. Eddins, Jr., et al	wt	Oct.	5	1992	250	59
Thomas, Martha N.	Jeffrey S. Thomas	Quit Claim	Oct.	5	1992	250	81
Taylor, Ella Kearny, et al	Rivers Elder Veazey	wt	Oct.	5	1992	250	91
Turner, Diane S.	Alexander Constr. Inc.	wt	Oct.	6	1992	250	107
Syner, Kevin F., et ux	Cine Crest Partnership	wt	Oct.	7	1992	250	148
Syner, Kenton W., et ux	Gerry W. Martin	wt	Oct.	7	1992	250	150
Taylor, Charles D., Jr., et al	Due West, Inc., et al	wt	Oct.	9	1992	250	193
Thompson Bailey Homes, Inc.	Charles Thompson	wt	Oct.	9	1992	250	234
Taylor, Jerry L., et ux	James L. Smith et ux	wt	Oct.	9	1992	250	240
Trustmark Nat'l Bank	Bobby Reed Lambert, Jr., et ux Percy D. Lynchard, succ. trustee	wt succ. trustee deed	Oct.	9	1992	250	247
Temple-Inland Mtg. Corp.	Prox. A. Ollar, et ux Lem Adams, III, Dub. Trustee	wt Sub. Trustee's Deed	Oct.	19	1992	250	408
Jucker, Elizabeth Sarah	Samuel James Jucker	Quit Claim	Oct.	20	1992	250	420
Thompson, Timothy W.	Jimmy R. Casey	wt	Oct.	23	1992	250	542
Thompson, Jane	Ronny Thompson	Quit Claim	Oct.	23	1992	wt	for cor.
Thomas, Marvin R., et ux	Lana Brown	wt	Oct.	23	1992	250	561
Thompson, Jane	Ronnie Thompson	Quit Claim	Oct.	26	1992	250	565
Turney, Jerry E. et ux	Hubert E. Barnes, et ux	wt	Oct.	26	1992	250	566
Legthoff, Charles A. et al	Charles E. Lewis Jr. et al	wt	Oct.	26	1992	250	567
Jice, Jackie R., et ux	Annetta (Bennett) Nagysal	Quit Claim	Oct.	28	1992	250	632
Jacker, Robert W. et ux	Sam E. Abernathy et ux	wt	Oct.	29	1992	250	660
Jippitt, Ralph W. et ux	Alvin E. Gillis	wt	Oct.	30	1992	250	680
Janus, Michael A., et ux	David Matthews	wt	Nov.	4	1992	250	810
Thompson, Todd E.	Thompson-Bailey Homes, Inc.	wt	Nov.	6	1992	251	90
Jawnsend, Clifford W., et ux	Annette Renee Kinball	Quit Claim	Nov.	9	1992	251	135
Thomas, Jason B., et ux	Thompson-Bailey Homes, Inc.	wt	Nov.	10	1992	251	155
Thompson, Stanley E., et ux	Carl E. Shipley, et ux	wt	Nov.	12	1992	251	231
Jennison, Alice Charles	Aubrey Finn	wt Express-Record Acknowledgment	Nov.	13	1992	251	243
Jerry, Steven Paul, et ux	Jeffrey B. Fisher, et ux	wt	Nov.	16	1992	251	270
Jerry, Robert W., et ux	Don Ray Ragdale, et ux	wt	Nov.	16	1992	251	280
Thompson-Bailey Homes Inc.	Charles Thompson	wt	Nov.	16	1992	251	284
Thomas, Jerry E., et	Kimmie A. Thomas James,	wt assump.	Nov.	16	1992	251	286
Taylor, Ella Veazey	Rivers Elder Veazey	wt	Nov.	17	1992	251	319
Taylor, Charles D. Jr. et al	Due West Inc. et al	wt	Nov.	17	1992	251	321
Jrutt, Sara B.	Swim Oaks Memorial Gardens, Inc.	wt	Nov.	18	1992	251	344
Junelburg, Anita F.	Mark E. Kuzin, et ux	assump. wt	Nov.	19	1992	251	387
Jankersley, Geneva L.	Harland E. Snell, et ux	wt	Nov.	20	1992	251	395
Taylor, Charles D. Jr. et al	Charles D. Taylor, Jr.	wt	Nov.	23	1992	251	429
Thompson-Bailey Homes, Inc.	William M. Bryant, et ux	wt	Nov.	23	1992	251	471
Thweatt, Fay L.	Phelia Huckleberry	wt	Nov.	23	1992	251	552

DeSOTO COUNTY, MISSISSIPPI
Reverse

LAWRENCE-GREENWOOD 10489

GRANTEE	GRANTOR	Nature of Instrument	Date of Filing Instrument			RECORDED	
			Month	Day	Year	Book	Page
Whitbourne, Ralph G., Jr., et ux	Bruce L. Holbrook, et ux	wt	Dec.	2	1992	251	689
Taylor, Claude E., Jr., et ux	David C. Massey, et ux	wt	Dec.	2	1992	251	693
Talbot, Edward L.	Lester L. Talbot Living Trust Edward L. Talbot, Trustee	Quit Claim	Dec.	2	1992	251	704
Tatum, John P.	Reeves-Williams, Inc.	wt	Dec.	3	1992	251	716
Thornton, Howard F.	Don H. Haynes, et ux	wt	Dec.	3	1992	251	718
Thompson, James L., et ux	Cleveland Reames, et ux	wt	Dec.	4	1992	251	765
Tinkerly, Stephen L. et ux	Chambless Builders, Inc.	Corporate wt	Dec.	9	1992	252	11
Treke, Di Ann K.	Robert Vincent Albertine, et ux	wt	Dec.	9	1992	252	27
Tabor, Kenneth James, et ux	Glen C. Mitchell, et ux	wt	Dec.	14	1992	252	170
Tillery, Larry W.	Donald B. Chambless, Jr.	wt	Dec.	15	1992	252	199
Thompson, Bobby Charles, et ux	Billy D. May, et al	Corrected Quit Claim	Dec.	17	1992	252	293
Thompson, Jimmy K., et ux	Jackie O. Nelson, et ux	wt	Dec.	17	1992	252	300
Tills, Adolfo B. et ux	Harrell Keith Hudson, et ux	wt	Dec.	21	1992	252	356
Taylor, Jim E.	Thomas N. Bruce, et ux	wt	Dec.	28	1992	252	510
Tackett, Charles	Evander W. Walton, Jr.	wt	Dec.	31	1992	252	715
Taylor, Karen L. et al, et ux	Pat M. Pearl Jr.	Quit Claim	Dec.	31	1992	252	727
Taylor, Edward Bayil Jr.	Albert Metts, et ux	wt	Dec.	31	1992	252	732

DeSOTO COUNTY, MISSISSIPPI
Reverse

LAWRENCE-GREENWOOD 10489

GRANTEE	GRANTOR	Nature of Instrument	Date of Filing Instrument			RECORDED	
			Month	Day	Year	Book	Page
Jodd, Billy, et al	Melvin McClune Jr, Chancellor	Devised	Jan.	8	1993	253	122
Thomas, Maria J.	Alexander Construction, Inc.	wt	Jan.	12	1993	253	170
Thomas, Martin N. et al	United States of America	Quit	Jan.	13	1993	253	219
Temple Inland Mtg. Corp	THOMAS FLANE ET UX Tom Adams, III, sub. trustee	Quit	Jan.	13	1993	253	239
Dipton, J. R. Jr. et ux	THOMAS, JEFF & ELLA THOMAS Ella R. Thomas	wt	Jan.	19	1993	253	321
Tucker, Gene	Jimmy D. Walker	wt	Jan.	19	1993	253	337
Taylor, Charles D., Sr.	Paul Leslie Riley, et ux	wt	Jan.	19	1993	253	341
Towner, Daryle J. et ux	William J. Miller, et ux	wt	Jan.	21	1993	253	386
Tedford, Larry W. Jr. et ux	Harold Brasher, et ux	wt	Jan.	21	1993	253	397
Taylor, John W. et ux	Chambliss Builders Inc.	Assumption	Jan.	22	1993	253	404
Thompson, William C., et al	Robert L. Brown, et ux	wt	Jan.	26	1993	253	489
Thompson Bailey Homes Inc.	Charles Thompson	wt	Jan.	29	1993	253	639
Taylor, Carilla J.	Lloyd E. Church, et ux	wt	Feb.	2	1993	253	762
Thornton, Ted W., et ux	McMurry Dev. Co.	wt	Feb.	8	1993	253	799
Turley, Dabney Steadman	Robert Meesling, et ux	wt	Feb.	3	1993	254	5
Tello, Thomas, et ux	Hal W. Guthrie, et ux	wt	Feb.	4	1993	254	58
Thompson Bailey Homes, Inc.	Charles Thompson	wt	Feb.	16	1993	254	319
Tikranis, Ali R.	Dholamraa Murgambhari	wt	Feb.	19	1993	254	419
Trustmark Natl. Bank	THOMAS EDWIN HARVEY Ray W. Jewell, sub. trustee	wt	Feb.	22	1993	254	440
Tello, Tomas, et ux	B. F. Plunk	wt	Feb.	22	1993	254	445
Tatum, Alan L.	David A. Rivers, et ux	wt	Feb.	22	1993	254	446
Time Warner Entertainment Co. L.P.	Communication Corp American Television and	wt	Feb.	22	1993	254	460
Taylor, Danny M., et ux	Fred A. Brooks	wt	Feb.	23	1993	254	515
Turner, Linda D.	R. H. Tucker, et ux	wt	Feb.	24	1993	254	595
Tyler Refrigeration Corp.	Viking Leasing Co.	wt	Feb.	26	1993	254	622
Trust Corporation	William Howell, et ux	wt	Feb.	28	1993	254	629
Thomas, Mark P., et ux	DBA DeSoto Sunrise Home DeSoto Sunrise, Inc.	Quit	Mar.	3	1993	254	756
Taylor, Nancy Ann, et al	Charles Hayes	wt	Mar.	3	1993	254	763
Harding D. Nowell	Ralph Hunn, et ux	wt	March	5	1993	255	65
Triple N Glass Co. d/b/a	William Howell, et ux	wt	Mar.	8	1993	255	82
Trust Corp.	Gerry Y. Stafford, et al	wt	Mar.	8	1993	255	100
Thrash, Andral E., et ux	Brewer-Williams, Inc.	wt	Mar.	9	1993	255	130
Twitchel, Joseph A.	David E. Turner	Quit	March	12	1993	255	137
Turner, Katherine Anne	Lee Taylor	Quit	March	19	1993	255	355
Taylor, Bill	Hernando Farms, Inc.	Quit	March	19	1993	255	356
Tri-Lake Timber Co.	Bulah M. Ellis	wt	Mar.	23	1993	255	418
Taylor, Ray H., et al	Groun C. Partlow, et al	Assump	Mar.	23	1993	255	432
Tackett, Martha Anne	Hernando Hills Dev. Co.	wt	March	24	1993	255	455
T & T Builders	Charles W. Talley	Quit	March	26	1993	255	500
Talley, Mattie L.	Carthel Jodd	Quit	March	29	1993	255	543
Todd, Carthel, et ux	The Oxford Develop. Group	wt	Mar.	30	1993	255	553
Turner, Jeffrey A., et ux	H. Frankie Conner, et ux	wt	Mar.	31	1993	ret. for notary seal	
Turner, Mark, et ux	Philip E. Davis, et ux	wt	April	1	1993	255	634
Turner, Gary L., et ux	City of Hernando, Miss.	Quit	April	6	1993	256	61
Tate, David	Charles Thompson	wt	April	7	1993	256	68
Thompson-Bailey Homes, Inc.	H. Frankie Conner, et ux	wt	April	9	1993	256	148
Turner, Mark, et ux							

DeSOTO COUNTY, MISSISSIPPI
Reverse

LAWRENCE-GREENWOOD 10499

GRANTEE	GRANTOR	Nature of Instrument	Date of Filing Instrument			RECORDED		
			Month	Day	Year	Book	Page	
Thomas, Larry E. et al	Harold Garner, et ux	wt	April	13	1993	256	208	ret for STR
Turner, Tony L.	Jay W. Way, et ux	assignment wt deed of gift	April	13	1993	256	210	
Thomas, Neria F., et al	Nadain S. Brown	wt	April	14	1993	256	227	
Time Warner Cable Ventures	Star Cable Associates	wt	April	14	1993	256	234	
Trainer, James Lee	Theodore S. Lyon, et ux	wt	April	14	1993	256	246	
Taylor, Dexter, et ux	Harland Walker	wt	April	15	1993	256	267	
Tri-Lake Timber Co.	Ann J. Bendall, et al	wt	April	19	1993	256	378	
" " " "	N. Paul Allison	wt	April	19	1993	256	380	
Trulove, Richard B. et ux	Jim Burton, dba Burton Builders	wt	April	20	1993	256	384	
Turt, Michael D. et ux	Hugh Agency Co., Inc.	wt	April	20	1993	256	383	wt for com
Thornton, Myrtle	Charles Douglas Weaver, et al	wt	April	20	1993	256	404	
Tune, Sam Russell	Lois L. Evans	wt	April	20	1993	256	416	
Tessier, Harris, et al	Phillip R. Yarnell, et ux	wt	April	23	1993	256	485	
Turnstall, Garfield, et al	Mary Nelson, et al	wt	April	27	1993	256	528	
Turt, Michael D., et ux	Hugh Danny Company Inc.	wt	April	27	1993	256	540	
Talley, Charles W., et ux	Willie Mc Lowman	wt	April	27	1993	256	558	
Thoms, Theodore R.	Ina O. McDowell et al	wt	April	29	1993	256	588	
Todd, Russell S.	Larry E. McQueen et ux	wt	April	30	1993	256	637	
Temple, John M. Jr. et ux	Pine Crest Partnership	wt	April	30	1993	256	646	
Toledo, Lucas J., et ux	Jeff Nelson, et al	wt	May	4	1993	256	723	
Tumboli, James L., et ux	Lucas Tom Toledo, et ux	wt	May	5	1993	256	757	Returned for Grantors
Thomas, Hugh G., Jr.	Hugh G. Thomas, Jr., et al	wt	May	5	1993	256	757	
Texas Sea Transmissions Corp.	Debate Development Corp.	wt	May	5	1993	256	775	
Taylor, Stephen D., et ux	Edwin L. Pepper, et al	wt	May	6	1993	257	1	
Turner, Billy F., et ux	Keith Y. Petree, et ux	wt	May	10	1993	257	66	
Thomas, William R., II, et ux	Joseph Thomas, et ux	wt	May	11	1993	257	103	
Trust Corporation	G. T. Roberts, et al, Trustees Calvary Baptist Church	wt	May	12	1993	257	130	
Thomas, Larry E., et al	Harold Garner, et ux	wt	May	13	1993	257	178	
Thompson, Vernon	W. E. Davis, Special Commissioner	wt	May	13	1993	257	182	
Tumboli, James L., et ux	Lucas Tom Toledo, et ux	wt	May	14	1993	257	207	
Tague, James Richard	Ernie R. Palmestree, et ux	wt	May	14	1993	257	227	
Taylor, Annie Faye	Bobby J. Taylor	wt	May	14	1993	257	236	
Temple-Inland Mtg. Corp.	Leah Adams, III, Sub. Trustee	wt	May	17	1993	257	286	
Syler, James William, et ux	James N. Steele, et ux	wt	May	20	1993	257	349	
Taylor, Randall E. et ux	Jimmy Hodson	wt	May	21	1993	257	422	
Homes, Teressa S.	Austrak Natl Bank	wt	May	21	1993	257	432	
Todd, Billy	Mary H. McClure	wt	May	24	1993	257	471	
Taylor, Jon, et ux	The Oxford Development Group, Inc.	wt	May	25	1993	257	511	
Thornton, Chris L., et ux	Sidney Lanier Hurdle, Jr.	wt	May	26	1993	257	537	
Tyra, William, et al	Sigfrido Portalcatin, et ux	wt	May	26	1993	257	563	
Thornton, David L.	Sidney Lanier Hurdle, Jr.	wt	May	27	1993	257	574	
Turner, Leon R., et ux	Breg K. Green	wt	May	28	1993	257	623	
Turner, Douglas M., Jr., et ux	Douglas M. Turner	wt	May	28	1993	257	645	
Thompson Baily Homes, Inc.	Heritage Hills, L.P.	wt	June	1	1993	257	706	
" " " "	Charles Thompson	wt	June	7	1993	258	105	
Taylor, Cynthia S.	William J. Nichol, et ux	wt	June	8	1993	258	151	

DeSOTO COUNTY, MISSISSIPPI
Reverse

LAWRENCE-GREENWOOD 10488

GRANTEE	GRANTOR	Nature of Instrument	Date of Filing Instrument			RECORDED	
			Month	Day	Year	Book	Page
Tri-Lake Timber Co	Ann F. Kendall, et al	Corrected Quit Claim	June	14	1993	258	283
Thomas, George L.	Neboosh Thomas Reed	Quit Claim	June	18	1993	258	438
Latum, Randall D., et ux	Dora Riley	Quit Claim	June	18	1993	258	444
Jelford, Russell A.	Joseph B. Gill	Quit Claim	June	21	1993	258	502
Trivest Corporation	Thomas L. White et ux	Quit Claim	June	22	1993	258	539
Taylor, Rodger L.	Darrell Wayne Faust, et ux	Quit Claim	June	28	1993	258	695
Todd, Billy	Hugh Dancy	Quit Claim	June	28	1993	258	696
Turner, Joseph A., et ux	Margaret W. McIntosh	Quit Claim	June	29	1993	258	731
Triple N Glass Const. Co	Alan R. Ellis, et ux	Quit Claim	June	29	1993	258	751
Turner, Donald M. et ux	Jennis Dallas Robinson	Quit Claim	June	30	1993	258	759
Talbert, Candy Keith	James Lee Jainer	Quit Claim	June	30	1993	259	8
Threatt, Jesse J. et ux	Reyes-Williams Inc.	Quit Claim	June	30	1993	259	9
Todd, Billy	Billy Todd Companies	Quit Claim	June	30	1993	259	22
Sharp, Bill L., et ux	Kevin Mansfield	Quit Claim	July	7	1993	259	133
Taylor, Charles D. J. et al	Robert W. Moore, Jr.	Quit Claim	July	8	1993	259	186
" " " " "	" " " " "	Quit Claim	July	8	1993	259	187
Tullis, Julie C.	John Duke, et al	Quit Claim	July	12	1993	259	239
Tate, Ramon, Jr.	Anthony R. McLaughlin, et ux	Quit Claim	July	13	1993	259	259
Turner, Joseph N.	George J. Turner, et ux	Quit Claim	July	13	1993	259	272
Temple-Inland Mtg. Corp.	(Keith A. Meals, et ux) Lem Adams, III, Sub. Trustee	Quit Claim	July	15	1993	259	364
Jelford, Russell A., et ux	Joseph B. Gill, et ux	Quit Claim	July	15	1993	259	367
Terrell, Claude J., Jr.	Lynn D. Terrell	Quit Claim	July	19	1993	259	457
Temple, John M., Jr., et al	John M. Temple, Jr., et ux	Quit Claim	July	20	1993	259	505
Tetleton, Michael A.	The Oxford Dev. Group, Inc.	Quit Claim	July	21	1993	259	533
Thompson, Charles S., et ux	Tracy Wayne Brankham, et ux	Quit Claim	July	26	1993	259	637
Turner, Kenneth, et ux	Richard Neal	Quit Claim	July	26	1993	259	645
Thibodeau, Benoit M.	Hal W. Authrie	Quit Claim	July	26	1993	259	652
Todd, Billy	R.M.P. Short	Quit Claim	July	26	1993	259	654
Thompson, Carl E. Jr., et ux	James R. Vincent, et al	Quit Claim	July	27	1993	259	712
Taylor, Gerry L., et ux	Michael F. Clay, et ux	Quit Claim	Aug.	5	1993	260	300
Latum, James C., et ux	Robert Travis	Quit Claim	Aug.	5	1993	260	313
Sharp, Charles R.	Ray M. Tucker, et ux	Quit Claim	Aug.	5	1993	260	341
Homes, Robert Allen	Ben W. Smith, et ux	Quit Claim	Aug.	6	1993	260	348
Tremmel, Christine J.	Venture Builders Corp.	Quit Claim	Aug.	9	1993	260	434
Thomson, Teresa, et al	Willie Hopkins	Quit Claim	Aug.	10	1993	260	476
Tristram, William A., et ux	Chambless Builders, Inc.	Quit Claim	Aug.	11	1993	260	507
Taylor, Fred R., et ux	The Oxford Development Group, Inc.	Quit Claim	Aug.	11	1993	260	521
Tremmel, Martee A.	Rebecca Williams, Inc.	Quit Claim	Aug.	11	1993	260	523
Taylor, Gene P.	United Companies Lending Corp.	Quit Claim	Aug.	12	1993	260	574
Harry D. Maxwell dba Triple N Glass + Construction Co.	Alan R. Ellis, et ux	Quit Claim	Aug.	18	1993	260	707
Taylor, Dale P., et al	Thompson Bailey Homes, Inc.	Quit Claim	Aug.	19	1993	260	723
John WST Billboards Turner, William B.	Imperial Manufacturing Co.	Quit Claim	Aug.	19	1993	260	739
Taylor, Gene P.	United Companies Lending Corp.	Quit Claim	Aug.	20	1993	260	790
Tepp, William E.	Daniel Olds, et ux	Quit Claim	Aug.	23	1993	261	1
Taylor, Norris A.	United States of America	Quit Claim	Aug.	23	1993	261	36

not for cor

DeSOTO COUNTY, MISSISSIPPI
Reverse

LAWRENCE-GREENWOOD, 10492

GRANTEE	GRANTOR	Nature of Instrument	Date of Filing Instrument			RECORDED	
			Month	Day	Year	Book	Page
(Composed of Bennie Wallace Neal, Jr. et al) T & R, a Partnership	Melvin E. Green	mt	Aug	25	1993	261	131
Jice, Judy D.	Griffin-Parker Builders, Inc.	wt	Aug	26	1993	261	165
Loole, Thomas E., etuf	Chris Smith	wt	Aug	26	1993	261	174
Tracy, Rayford J., etuf	Mary D. Pridemore	wt	Aug	31	1993	261	244
Tunstall, Joyce M.	Reeves-Williams, Inc.	wt	Aug	31	1993	261	249
Terry, Jimmy D.	James W. O'Boyle, et ux	wt	Sept.	1	1993	261	275
Thompson, John D., et ux	The Oxford Development Group, Inc.	wt	Sept.	1	1993	261	281
Twomey, Donald Richard, et	Reeves-Williams, Inc.	wt	Sept.	1	1993	261	290
Taylor, Wayne, etuf	Wayne M. Stanford	wt	Sept.	2	1993	261	337
Trevel, Samuel D., et ux	Thomas R. Bunker, et ux	wt	Sept	2	1993	261	360
Thorn, Morris E.	Sylvia J. Moffatt, et al	wt	Sept.	3	1993	261	378
Taylor, Starr C.	Barry L. Maggard, etuf	wt	Sept.	3	1993	261	387
Todd, Billy	Budgforth Properties Inc.	wt	Sept.	3	1993	261	402
Turner, Charles R. Jr., et al	Secretary of Housing and Urban Dev.	wt	Sept.	3	1993	261	415
Sidmore, Lori A.	Chambless Builders, Inc.	wt	Sept.	7	1993	261	432
Tatum, David Michael, etuf	David Michael Tatum, et al	wt	Sept	8	1993	261	480
Thompson, James W., et ux	Bobbie H. Reed, et ux	wt	Sept.	10	1993	261	569
Taylor, Bobby D., et ux	Dan A. Brown	mt	Sept	15	1993	261	766
Tutor, Trindly Wayne, et ux	Ray J. Allison, et ux	mt	Sept	15	1993	261	773
Turner, Dottie J.	Bobby D. Turner	Special mt	Sept	15	1993	261	782
Taylor, Jerry L., etuf	James J. Smith, etuf	Correct. wt	Sept	16	1993	261	795
Talbert, Jack K. Jr., etuf	Secretary of Housing and Urban Dev.	Special wt	Sept.	20	1993	262	75
Thomas, Terry L., et ux	The Monarch Corp.	mt	Sept	22	1993	262	113
Tri-Lake Timber Co., Inc.	Glen J. Gilbreath, et ux	wt	Sept	23	1993	262	162
Thomastien, Mark	Dean Tate	wt	Sept	27	1993	262	267
Taylor, Robert D. Sr. etuf	Jeffrey Wayne Stevenson etuf	wt	Sept	28	1993	262	269
Turner, George J. etuf	Thomas B. Turner Jr. etuf	wt	Sept	28	1993	262	296
Temple Island Mortgage Corp.	Leah Adams III, trustee	Corrected wt	Oct	1	1993	262	387
Tutor, Kathleen V.	Griffin Parker Builders & Mo. Corp.	Corrected wt	Oct	1	1993	262	401
Turner, Tony L., et al	Mullins & Associates, Inc.	mt	Oct	4	1993	262	419
" " " "	" " "	mt	Oct	4	1993	262	420
Thomson, Gerald B. DBA WBT Billboards	Karl J. Limberg, et ux	mt	Oct	5	1993	262	509
Tanner, William B	Imperial Mfg. Co.	Assignment wt	Oct	6	1993	262	523
Tims, Eva Sall	Dary Lynn Perron etuf	wt	Oct	6	1993	262	575
Thaxton, Michael W.	The Oxford Development Group, Inc.	wt	Oct	7	1993	262	609
Tipton, F.R., III, et al	Estate of Julius Robinson Tipton, Jr. Juanita C. Tipton, executrix	wt	Oct	12	1993	262	713
Thompson, William Joseph	H. H. Hawks, et al	wt	Oct	12	1993	262	734
Tutor, Sam C. etuf	Jim Walter Homes Inc. et al	Special wt	Oct	18	1993	263	223
Thomas Construction Co. Rebin J. Pick	Tommy L. White, Jr., etuf	wt	Oct	19	1993	263	265
Turner, Jack K., Jr., etuf	New Trend Homes, Inc.	wt	Nov.	1	1993	263	570
T & J Const. Co.	Garry Alan Henley, etuf	wt	Nov	1	1993	263	597
Treadway, Norma B.	Chambless Builders, Inc.	wt	Nov.	2	1993	263	617
Turner, Jimmy R., et ux	Edna U. Carlson	wt	Nov.	2	1993	263	645
Taylor Cathy Jo Rice Caly Hill Baptist Church	Mark Steuler Taylor	Quit Claim	Nov	8	1993	264	23
Judge, U., et al Trustees	Homer L. Baker, etuf	Quit Claim	Nov.	9	1993	264	69
Taylor, Mark S., et al	W. Dick Franklin Homes, Inc.	mt	Nov	15	1993	264	219

Marshall Co.

error

DeSOTO COUNTY, MISSISSIPPI
Reverse

LAWRENCE-GREENWOOD 10489

GRANTEE	GRANTOR	Nature of Instrument	Date of Filing Instrument			RECORDED	
			Month	Day	Year	Book	Page
Turner, Ronnie A., et al	Vincent L. Kelley, et al	mt	Nov	15	1993	264	229
Tucker, William L., et ux	Michael L. Archer, et ux	mt	Nov.	16	1993	264	232
Thompson, David W., et ux	Anchony L. Jones, et ux	mt	Nov	16	1993	264	234
Taylor, Donald, et ux	D. J. Redd	mt	Nov	16	1993	264	251
Hetter, Charles B et ux	Jay D. Justice et ux	wt	Nov	19	1993	264	365
Threatt, James O. et ux	Allen Ray Bridgeforth et ux	wt	Nov	22	1993	264	526
Turner, Robert D. et ux	Raymond L. Nicholson et ux	wt	Nov	24	1993	264	579
Thompson Bailey Homes Inc	Heritage Hills FL	wt	Nov	24	1993	264	587
" " "	" " "	wt	Nov	24	1993	264	588
Shotton, Odell et ux	Leo D. Carnicom et ux	wt	Nov	29	1993	264	618
Sutal Petroleum Inc	Steven T. Reeling et al	wt	Nov	29	1993	264	625
Taylor, Jay M.	Richard Taylor et ux	quit claim	Nov	30	1993	264	672
Teague, Jack E.	Marie J. Turner	wt	Nov	30	1993	264	676
Thompson, Timothy C et ux	Mary Wynn Brown et ux	wt	Dec	1	1993	264	702
Downes, Remell	Ranell Downes et al AKA Remell Downes	quit claim	Dec	2	1993	264	709
DeLo, James et ux	Ben W. Smith et ux	wt	Dec	6	1993	265	18
Thomas, Verna M. et ux	Pine Crest Partnership	wt	Dec	6	1993	265	22
Todd, Billy	Larry W. Green et ux	wt	Dec	6	1993	265	30
Thompson Bailey Homes Inc	Heritage Hills FL	wt	Dec	7	1993	265	46
" " "	" " "	wt	Dec	7	1993	265	47
Taylor, Eric L.	Chickasaw Residential Inc	wt	Dec	8	1993	265	68
Todd, Billy	Bridgeforth Properties, Inc.	wt	Dec	8	1993	265	131
Turner, Robert C.	Jorris L. Lavin et ux	wt	Dec	13	1993	265	195
Turner, Rosa J.	Joseph S. Austin / DBA / Austin Realty Inc	wt	Dec	14	1993	265	207
Tuggle, Thomas E. Sr.	United States of America	quit claim	Dec.	15	1993	265	254
Tackett, D. Charles	Hal W. Guthrie	wt	Dec.	16	1993	265	257
Tacker, John et ux	Charles Moore	wt	Dec	21	1993	265	376
Todd, Billy	Bridgeforth Properties Inc	wt	Dec	21	1993	265	384
Tutor, Steve L.	Steve R. Tutor et al	wt	Dec	22	1993	265	425
Tubbs, Timothy E.	Deborah L. Tubbs	quit claim	Dec	22	1993	265	439
Louise, Melvin R.	Griffin Parker Builders Inc	wt	Dec	23	1993	265	448
Tri Lake Timber Co	J. R. Tipton III et al	wt timber	Dec	23	1993	265	468
Thompson, Harlon T. et ux	James E. Houston et ux	wt	Dec	29	1993	265	603
Surgin, Jimmie Dravin Langley	Thomas S. Surgin	quit claim	Dec	29	1993	265	641
Surgin, Thomas L.	Jimmie Dravin Langley Surgin	quit claim	Dec	29	1993	265	642

DeSOTO COUNTY, MISSISSIPPI
Reverse

GRANTEE	GRANTOR	Nature of Instrument	Date of Filing Instrument			RECORDED	
			Month	Day	Year	Book	Page
Taylor, James E., et ux	The Oxford Dev. Group, Inc	Corp. mt	Jan	3	1994	265	735
Thompson, William J. <small>Kevin T Hick, DOD</small>	Robert L. Woods, et al	mt	Jan	3	1994	265	742
Thomas Constr. Co.	Tommy L. White, Jr., et ux	mt	Jan	3	1994	265	785
" " "	" " " " "	mt	Jan	3	1994	265	786
Salley, Anita Gayle	Mickey Floyd Salley	mt quit.	Jan	4	1994	266	21
Japp, James H. et ux	James H. Japp, et ux	claim	Jan.	5	1994	266	59
Taylor, J. L. et ux	B. Floyd Maxwell, et ux	Deft	Jan.	5	1994	266	91
Tucker, Shannon D., et ux	Timothy W. Crumpton, et ux	mt	Jan	6	1994	266	151
Tutor, Rene K.	Steve Miles Custom Homes, Inc.	mt	Jan	7	1994	266	189
Todd, Hortense et ux	Jerry E. Todd et ux	mt	Jan	12	1994	266	282
Tuggle, Walter Eugene et ux	Patricia O. Hunt	Deed gift	Jan	14	1994	266	375
Tucker, Jerry	Odie Brannon et ux	mt	Jan	18	1994	266	398
Trust Corp.	Thomas E. Williams et ux	mt	Jan	18	1994	266	413
Turley, Delaney Steidman	Robert Keskin et al	Corr mt	Jan	18	1994	266	437
" " "	" " "	mt	Jan	18	1994	266	439
Travis, Jeffrey L.	John R. Trisham, Sr., et al	mt	Jan.	20	1994	266	502
Trompson Bailey Homes, Inc.	Heritage Hills, L.P.	mt corr.	Jan.	20	1994	266	513
Taylor, Charles D. Jr., et al	Robert H. Moore, Jr.	mt	Jan.	20	1994	266	515
Tate, Henry W.	Julius Tate	Deed	Jan.	21	1994	266	569
Tri Lake Timber Co.	<small>Executor Estate AS Emerson Sr.)</small> Paul Hull Emerson et al	Claim	Jan	25	1994	266	646
Tupper, Nora W.	Alex P. Vyncke	mt	Jan	26	1994	266	670
Taylor, Daniel L. et ux	Chickasaw Residential Inc	mt	Jan	28	1994	266	703
Turner, Thomas B. et ux	Thomas B. Turner et ux	Deed gift	Jan	28	1994	266	712
Tignor, Richard H., et al	Richard H. Tignor	Claim	Jan.	31	1994	266	749
TSMC Partnership	Marion Morse	quit claim	Feb	9	1994	267	229
Taylor, John O. et ux	Security Builders Inc. Term Corp	mt	Feb	14	1994	267	258
Tynes, Larry F. et ux	Chambless Builders Inc	mt	Feb	14	1994	267	262
Turner, Janet	Elmore Helmer III executor trustee	claim	Feb	15	1994	267	283
Thompson, Harold Ray, et ux	Maurice Birmingham, et ux	mt	Feb.	17	1994	267	352
Turner, Janet et al	<small>Trustee et al</small> Elmore Helmer III Executor	Claim	Feb	18	1994	267	417
Taylor, Robert Louie et ux	Robert Louie Taylor	mt	Feb	22	1994	267	471
Taylor, Patti Lynn et al	Eagle Construction Co. Inc.	mt	Feb	24	1994	267	533
Temple-Inland Mtg. Corp.	<small>James Ray Pendry, et al</small> Lem Williams, III, Sub. Trustee	Trustee Deed	Feb	25	1994	267	565
Taylor, Bill C., et ux, et al	American Ready Mix, Inc	mt	Feb.	28	1994	267	648
Taylor, Ernest M., et ux	Steve Miles Custom Homes, Inc.	mt	Mar	2	1994	267	712
Tuggle, Tracy	Donald L. Dickerson, et ux	mt quit	Mar	2	1994	267	739
Taylor, Jann	Earnest Taylor	Claim	Mar	3	1994	267	775
Trustmark Natl Bank	Ray D. Powell trustee	sub trustee	Mar	3	1994	267	793
Talbert, Robert W. et ux	C. R. Parker et ux	Exec Row	Mar	4	1994	268	18
Terry, Laura	United States of America	quit claim	Mar	4	1994	268	24
Todd, Billy R.	Thomas R. Moore, et ux	Easement	Mar	10	1994	268	167
" " "	" " " " "	mt	Mar	10	1994	268	169
Talbert, Robert W., et ux	Ellis S. Blair, et ux	mt quit	Mar	10	1994	268	185
Taylor, Norris A. et ux	Norris A. Taylor	Claim	Mar	11	1994	268	207
Terrill, Alan L. et ux	W. T. Properties Inc	mt quit	Mar	15	1994	268	277
Thomas, Melissa D.	William R. Thomas III	Claim	Mar	15	1994	268	290

DeSOTO COUNTY, MISSISSIPPI
Reverse

GRANTEE	GRANTOR	Nature of Instrument	Date of Filing Instrument			RECORDED	
			Month	Day	Year	Book	Page
Loliver, Cynthia S.	Mark T. Wark et ux	wt	Mar	16	1994	268	303
Taylor, Rebecca J.	Charles Fred Moore, et ux	wt	Mar	17	1994	268	334
Taylor, Robert, et al	Twin Oaks Memorial Gardens, Inc.	wt	Mar	18	1994	268	395
Tutor, Brady H., Jr.	The Oxford Dev. Group, Inc.	corp wt	Mar	21	1994	268	421
Trentman, Thomas Louis, et ux	Robert L. Woods, et al	wt	Mar	21	1994	268	464
Thompson Bailey Homes, Inc.	Heritage Hills, L.P.	wt	Mar	22	1994	268	530
" " " "	" " " "	wt	Mar	22	1994	268	531
Tranick, Michael A., et ux	DBA Triple N Glass and Constr. Co. Harry D. Howell	wt	Mar	23	1994	268	590
Todd, Billy, et ux	Daniel B. Hill, et ux	wt	Mar	24	1994	268	609
Tunelburg, John W., et ux	Robert L. Woods, et al	wt	Mar	24	1994	268	618
Tuyser, Paul A.	Lori Carol (Wood) Tuyser	Quit claim	Mar	25	1994	268	673
Taylor, Bill C., et ux, et al	American Prady Mix, Inc.	wt	March	28	1994	268	716
Hallsiburton, M.B. Church Lute, Marshall, et al, trustees	C.M. Billingsley, et ux Calvary Baptist Church	wt	March	28	1994	268	733
Trust Corp.	Winifred Jones, et al, trustees	wt	March	28	1994	268	736
Shyfault, David S., et ux	Stephen W. Farmer, et ux	wt	March	29	1994	268	763
Loliver, Kenneth M., et ux	Reeves-Williams, Inc.	corp wt	March	30	1994	268	789
Lallent, Delora C., et ux	Rickey Dale Purvis, et ux	wt	April	4	1994	269	81
League, Jack E.	Geneva V. Cooper	wt	April	4	1994	269	106
Thompson, Timothy L., et al	Chambliss Builders, Inc.	wt	April	5	1994	269	136
Talier, Phillip P., et ux	Sony L. Turner & Assoc. Inc.	wt	April	5	1994	269	137
Thurman, Merris E. et ux	Floyd Hobbs, et ux	wt	April	7	1994	269	189
Temple, John M. Jr.	John M. Temple Jr. et al	wt	April	7	1994	269	196
Tucker, Debra J.	Michael A. Thase, et ux	wt	April	8	1994	269	250
Harry D. Howell	Tommy L. White Jr. et ux	wt	April	11	1994	269	283
Spring N. Glass & Const Co. 9/19/94	Tommy L. White Jr. et ux	wt	April	11	1994	269	284
Spring N. Glass & Const Co. 9/19/94	Paul W. Emerson Executor	wt	April	11	1994	269	292
Betty Emerson Pruit Trust	Paul W. Emerson Executor	wt	April	11	1994	269	292
Metmuh Natl. Bank Trustee	Stydie F. Edwards Jr. et ux	wt	April	12	1994	269	314
Taylor, Charles, Jr.	Thomas L. White, et ux	wt	April	14	1994	269	426
Invest Corporation	B. Floyd Maxwell, et ux	wt	April	15	1994	269	456
Taylor, J. L., et ux	Linda Maxwell	wt	April	15	1994	269	457
" " " "	" " " "	wt	April	15	1994	269	464
Thompson Bailey Homes, Inc.	Pinehurst Partners, Inc.	wt	April	15	1994	269	465
" " " "	" " " "	wt	April	15	1994	269	466
" " " "	" " " "	wt	April	15	1994	269	466
Tabor, Gene A.	Reeves Williams Inc	corp wt	April	18	1994	269	475
Tunenburg, George M. et ux	Brian, Keith Tutor et ux	wt	April	18	1994	269	477
Tsang, Elsie C.	Venture Builders Corp	wt	April	18	1994	269	501
Tatten, Adell Jr et al	Manie Lee McNeal Tatten	Quit claim	April	18	1994	269	516
Taubken, Jay R. et ux	Humphrey Leahy Inc	corp wt	April	18	1994	269	546
Tupper, Spnathans J., et ux	Bridgforth Properties, Inc.	wt	April	20	1994	269	578
Todd, Billy	Shelby Group Realty Inc.	wt	April	22	1994	269	645
Thompson Bailey Homes Inc	Charles Thompson	wt	April	22	1994	269	666
" " " "	" " " "	wt	April	22	1994	269	667
" " " "	" " " "	wt	April	22	1994	269	668
" " " "	" " " "	wt	April	22	1994	269	669
Tapp, Virginia M.	William C. Lawrence et ux	wt	April	26	1994	269	765
Tonne, Philip Lynn, et ux	Pine Crest Partnership	wt	April	29	1994	270	37

DeSOTO COUNTY, MISSISSIPPI
Reverse

LAWRENCE-GREENWOOD 10499

GRANTEE	GRANTOR	Nature of Instrument	Date of Filing Instrument			RECORDED	
			Month	Day	Year	Book	Page
Somlin, James R. et ux	Ronnie J. Robertson et ux	wt	April	29	1994	270	56
Thompson, M.W. et ux	Betty J. Jordan Muller et ux	wt	April	29	1994	270	58
Sapp, James D. et ux	Derald L. Darby	wt	April	29	1994	270	64
Taylor, James R. et ux	Chambliss Builders Inc.	wt	May	2	1994	270	84
Taylor, Dexter et ux	Barland Walker	wt	May	3	1994	270	222
Tyler, Jane F.	Eagle Const. Co. Inc.	corp wt	May	4	1994	270	258
Thompson, Peggy L.	Tommy Reel	wt	May	4	1994	270	263
Taylor, Dorothy	Donnie E. Hopkins, et ux	wt	May	6	1994	270	326
Teleton, Robert, et ux	Robert J. Milllea	wt	May	6	1994	270	340
Thomas, Paul L.	Reeves-Williams, Inc.	corp wt	May	6	1994	270	362
Tillison, Brenda J.	George B. Terrett, et ux	wt	May	9	1994	270	397
Triple N Glass + Constr. Co. D/B/A	Harry D. Nowell, et ux	corp claim	May	9	1994	270	433
Townsend, Brent J. et ux	Reeves Williams Inc	corp wt	May	10	1994	270	449
Taylor, Larry J. et ux	Lester O. Cummings	wt	May	12	1994	270	683
Totten, Mamie L.	United States of America	claim	May	17	1994	271	76
Temple, Leonard L. et ux	Amory L. White Jr. et ux	wt	May	17	1994	271	78
Taylor, Harvey Clayton	Sherley B. Guy et ux	wt	May	17	1994	271	96
Tri-Lake Timber Co.	Martha J. Foster et ux	wt	May	17	1994	271	99
Thorn, Dennis	Southern Creations Const. Co.	wt	May	23	1994	271	236
Tuck, John W.	Sec. of Housing + Urban Develop	Special wt	May	23	1994	271	242
Thomas, Belinda N.	Richard O. Macdonald,	wt	May	25	1994	271	294
Tisdale, James Stanley, et ux	The Oxford Dev. Exp. Inc.	wt	May	26	1994	271	394
Taylor, Charles D. Sr.	Bob Kapes, et ux	wt	May	26	1994	271	399
Tucker, Charles R. et ux	Clifford E. Mells, et al	wt	May	27	1994	271	412
Trentman, Thomas Louis, et ux	Roger Lee Webb, Jr.	drilling agreement	May	27	1994	271	424
Thrifftaven, Inc., et al	Hal S. Mullins, et al	wt	May	27	1994	271	450
Tri Lake Timber Co.	P. F. Kelly et al	wt	June	1	1994	271	554
Tine Warner Entertainment Co - LP	Plantation Apt. L.P.	corp wt	June	1	1994	271	556
Taylor, Charles D., Sr.	Charles Taylor Realty, Inc.	wt	June	3	1994	271	637
Todd, Billy	Shelby Group Realty, Inc.	wt	June	6	1994	271	670
Tindale, Jerry E., et ux	Darren H. Dawnen, et ux	wt	June	7	1994	271	697
Tri-Lake Timber Co.	Robert L. Flinn	wt	June	7	1994	271	734
" " " "	Ronald M. Eddie, et ux	wt	June	17	1994	271	735
Texas A M University Dev.	Estate of Sam Houston	claim	June	8	1994	271	755
" " " "	" " " "	claim	June	8	1994	271	757
Taylor, Charles D. Jr.	Charles Taylor Realty Inc	corp wt	June	9	1994	272	35
Tumbow, James Kenneth	James Kenneth Tumbow,	claim	June	13	1994	272	111
Taylor, Kathleen E.	Bridgforth Properties Inc	wt	June	14	1994	272	177
Turner, Nellie Wayne et ux	D. E. Brower	wt	June	14	1994	272	182
Tri Lake Timber Co.	William W. Savage et ux	wt	June	23	1994	272	463
Turner, Barbara J.	Secretary of Housing and Urban	Special wt	June	24	1994	272	479
Thompson Bailey Homes, Inc.	Spe Clay Davis Corp.	wt	June	27	1994	272	508
" " " "	" " " "	wt	June	27	1994	272	509
" " " "	" " " "	wt	June	27	1994	272	510
" " " "	" " " "	wt	June	27	1994	272	511
" " " "	" " " "	wt	June	27	1994	272	512

DeSOTO COUNTY, MISSISSIPPI
Reverse

GRANTEE	GRANTOR	Nature of Instrument	Date of Filing Instrument			RECORDED	
			Month	Day	Year	Book	Page
Thompson-Bailey Homes, Inc.	Joe Clay Davis Corporation	wt	June	28	1994	272	581
Generis Gregory et ux	George Ritchey et al	wt	June	30	1994	272	680
Jaylor, E. L.	Chester Earl Bass et al	Quit Claim	July	1	1994	272	697
Thomas, Kelly R., et ux	James E. Sargent, et ux	wt	July	5	1994	272	756
Turner, Lenore S.	Reeves-Williams Inc.	wt	July	5	1994	272	762
Thomas, Melvyn E., et ux	James Robert Downy, Jr.	wt	July	5	1994	272	792
Loach, Billy	Bridgforth Properties, Inc.	wt	July	6	1994	273	36
Zatt, Jeffrey B., et ux	The Oxford Dev. Group, Inc.	wt	July	7	1994	273	62
Sharpton, John R., Jr., et ux	Steven P. Mower, et ux	wt	July	11	1994	273	187
Thompson, James Ralph, Jr.	Sec. of Housing & Urban Dev.	wt special	July	14	1994	273	282
Turner, Laura J., et al	The Oxford Dev. Group, Inc.	wt corp.	July	14	1994	273	296
Tucker, Gene, et al	Gene Tucker	wt Quit Claim	July	14	1994	273	297
Thompson, David D., et ux	Byron H. Thompson, et ux	wt	July	14	1994	273	331
Tyler, Daylan D. et ux	Austin Quality Homes Joseph Austin dba	wt	July	18	1994	273	392
Turner, Roger H., et ux	Rodney J. Broadway, et ux	wt	July	19	1994	273	466
Tri-Lake Lumber Co.	Robert Leslie Flinn W. WHITE ET AL	wt timber deed	July	19	1994	273	472
Temple Leland Mtg. Corp.	Don Adams, III, Sub. trustee	Trustee	July	21	1994	273	505
Todd, Perry Eugene, Jr.	Boston Custom Homes, Inc.	wt corp.	July	25	1994	273	643
Tucker, Jeffrey W., et ux	Reeves-Williams, Inc.	wt	July	26	1994	273	673
T & J Const. Co.	Charles Taylor Realty Inc.	wt	July	26	1994	273	674
Mitchel, Ben, et al	Swan Oaks Memorial Gardens, Inc.	wt Corp.	July	26	1994	273	699
Tyler, John C., et ux	Reeves-Williams, Inc.	wt	July	28	1994	273	766
Threatt, James C.	Richard G. Hill, Sub. Trustee dba Austin Realty Group	wt Sub. Trustee	July	28	1994	273	770
Tidwell, Tommy D., et ux	Michael August	wt	July	29	1994	274	23
Turner, Dennis D., et ux	Bobby J. Chesser, et ux	wt Corp.	Aug.	1	1994	274	52
Tilson, Carrie G.	Reeves-Williams, Inc.	wt	Aug.	4	1994	274	166
Todd, Carol	Billy Todd	wt Quit Claim	Aug.	5	1994	274	218
Tully, Catherine A.	Reeves-Williams Inc.	wt	Aug.	8	1994	274	290
T & J Const. Co.	Charles D. Taylor, Sr.	wt	Aug.	8	1994	274	291
Todd, Billy	Barry W. Bridgforth, et al	wt Correction	Aug.	9	1994	274	304
Taylor, Gene P., et ux	William B. Churchwell, et ux	wt Quit Claim	Aug.	12	1994	274	409
Thompson, Jason H., et al	Rebecca A. Sowell	wt	Aug.	16	1994	274	507
Tennessee Valley Authority	Paul E. Milam, et al	wt Sub. Trustee	Aug.	16	1994	274	515
Todd, Ronnie E., et al	Reeves-Williams, Inc.	wt Corp.	Aug.	16	1994	274	536
Thurmond, Sam, et ux	James W. Ennis, et ux	wt	Aug.	19	1994	274	610
Todd, Billy	Don T. Stribling, et ux	wt Corp.	Aug.	19	1994	274	641
Turney, Thomas, et ux	Reeves-Williams, Inc.	wt	Aug.	19	1994	274	642
Tedford, Larry W., Jr., et ux	Dan A. Brown	wt	Aug.	22	1994	274	701
Taco Bell Corp.	Mark D. Utley	wt	Aug.	22	1994	274	725
Tedford, Larry W., Jr., et ux	Harold Brasher, et ux	wt	Aug.	23	1994	274	743
Thomas, Nancy C.	James R. Flynn, et al	wt	Aug.	25	1994	275	3
Taylor, Charles	Effie Fati	wt	Aug.	29	1994	275	68
Thoma, Theodore R.	Harold Burrows, et ux	wt	Aug.	29	1994	275	77
Trustmark Nat'l Bank	Richard A. Mahoney William W. Ballard, Trustee	wt Trustee Deed Corp	Aug.	29	1994	275	80
Threatt, Danny L., et ux	Sigma Construction, Inc.	wt Corp	Aug.	30	1994	275	143
Trinity, Mark J., et ux	The Oxford Dev. Group, Inc.	wt	Aug.	31	1994	275	160

DeSOTO COUNTY, MISSISSIPPI
Reverse

LAWRENCE-GREENWOOD 10498

GRANTEE	GRANTOR	Nature of Instrument	Date of Filing Instrument			RECORDED	
			Month	Day	Year	Book	Page
Juggle, Thomas E. et ux	The Oxford Dev. Exp. Inc.	wt	Sept	1	1994	275	219
Taylor, Charles D., Jr.	Tommy Johnson	wt	Sept	6	1994	275	368
Turner, Barbara Thompson	Sigma Const. Inc.	wt	Sept	9	1994	275	475
Thomas, M. Leslie	Rodney W. Thomas	Quitclaim	Sept	12	1994	275	554
Thomas, Nancy C.	James R. Slyn et al	wt	Sept	13	1994	275	558
Shrelkeld, Robert E.	Robert E. Shrelkeld et ux	Quit claim	Sept	14	1994	275	617
Tri-Lake Timber Co. Inc.	J. J. Conner et al	wt	Sept	16	1994	275	770
Thompson Bailey Homes Inc.	Pinehurst Partners Inc.	wt	Sept	20	1994	276	41
"	"	wt	Sept	20	1994	276	42
"	"	wt	Sept	20	1994	276	43
"	"	wt	Sept	21	1994	276	71
Shorton, Christopher B.	Servy A. Norman et al	wt	Sept	21	1994	276	79
Shorton, Raymond J. et ux	Raymond J. Shorton	wt	Sept	21	1994	276	108
"	James C. Shreath et ux	wt	Sept	21	1994	276	110
Suck, Jimmy S. et ux	Kenneth B. Rodgers	wt	Sept	21	1994	276	114
Sipton, James P. Jr. et ux	W. M. Sipton	Deed & Gift	Sept	21	1994	276	123
Sate, Robert S. Jr.	Freddie R. Henderson	wt	Sept	22	1994	276	136
Sripp, Dennis James	Michael D. Bird et ux	wt	Sept	22	1994	276	153
Swadway, Edgar Lee et ux	Dorothy H. Stewart	wt	Sept	26	1994	276	199
Thomas, Robert Allen	Jeffrey C. DeBolt et ux	wt	Sept	27	1994	276	262
Shrelkeld, Robert E. et ux	Beverly J. Shrelkeld	Quit claim	Sept	28	1994	276	322
Max, Khuong Thi et al	Soreny J. Lewis et ux	wt	Sept	29	1994	276	395
Swirell, Kim C.	Chickasaw Residential, Inc.	wt	Sept	29	1994	276	397
Shornton, Teresa	Subsystem Shornton	wt	Sept	29	1994	276	400
Shornton Trust, Dev. Adm. and Univ. of Sn.	Sam Houston Landers (Deceased)	wt	Sept	30	1994	276	453
Shompson, Richard A.	Ray E. Nelen Jr.	wt	Oct	3	1994	276	493
Sykes, Spivey Charles III	Bruffin Parker Builders Inc.	wt	Oct	3	1994	276	508
Thomas, Christina Renee	Secretary of Housing & Urban Dev.	Spec. wt	Oct	4	1994	276	599
Sudds, Fred C. et ux	James C. Smith Jr.	wt	Oct	5	1994	276	682
Sackett, Jacquelyn N. Sackett	Leonard J. Hittig Jr. et ux	wt	Oct	10	1994	277	9
Syler, Paul R. et ux	Reeves-Williams, Inc.	corp. wt.	Oct	11	1994	277	34
Somes, Peggy M.	Jessie M. Meekam	wt	Oct	12	1994	277	101
Sate, Willie Ruth	James A. White et al	wt	Oct	12	1994	277	104
Thomas, Maurice C. trustee for Hugh	James Madison White aka Hugh Daryl	wt	Oct	12	1994	277	118
Traubridge, Sony et ux	A. L. Walters et ux	wt	Oct	13	1994	277	155
Tangery, Carolyn	David S. Gadd et al	wt	Oct	13	1994	277	175
Sate, Elias Jr.	James M. Burt et ux	wt	Oct	14	1994	277	260
Tri-Lake Timber Co.	Janette Martin trustee for H. W. Dyer	wt	Oct	17	1994	277	316
"	Elaine Edwards	Quit claim	Oct	17	1994	277	330
Swadway, Mary C. et ux	Jeffrey Allan Newton	wt	Oct	18	1994	277	352
Sims, Charles J. III et ux	DeSoto Land Corp.	wt	Oct	20	1994	277	404
Saylor, Charles D. Jr.	Charles Saylor Realty Inc.	corp wt.	Oct	21	1994	277	444
Saylor, Charles D. Jr.	Charles Saylor Realty Inc.	corp wt.	Oct	21	1994	277	445
Sadd, M. et al	Secretary of Housing & Urban Dev.	Spec. wt.	Oct	24	1994	277	457
Sadlock, Vickie et ux	Citizens Bank	wt	Oct	25	1994	277	508
Shurman, Theodore A. et ux	Judy A. Shurman	Quit claim	Oct	25	1994	277	511

DeSOTO COUNTY, MISSISSIPPI
Reverse

LAWRENCE GREENWOOD 10489

GRANTEE	GRANTOR	Nature of Instrument	Date of Filing Instrument			RECORDED	
			Month	Day	Year	Book	Page
Thomas, Shirley Ann	m.c. Campbell	Wt	OCT	26	1994	277	537
Thompson, Todd D. etux	Chambliss Builders Inc.	Wt	Oct	30	1994	277	551
Teel, John H.	Hyman Homes, Inc.	Wt	Oct	27	1994	277	583
Thompson, Charles W. etux	Walter Robert Lincoln etux	Wt Spec	Nov.	1	1994	277	695
Taylor, Dorothy M.	Secretary of Housing + Urban Dev.	Wt	Nov.	1	1994	277	712
Todd, Billy	John J. Houston etux	Wt	Nov.	2	1994	278	73
Turner, Bobby L. etux	Mary Frances Eldred	Wt	Nov.	2	1994	278	61
Tri-Lake Sinker Co.	Elaine Edwards	Wt perpetual easement	Nov.	2	1994	278	90
Thompson, Troy W. etal	Sidney Gerald Nixon etux	Wt	Nov.	2	1994	278	94
Trimble, Christopher Steven etux	Arthur C. Ellzey III etux	Wt Spec.	Nov.	2	1994	278	104
Tollison, Paul R. etux	Bank of Miss.	Wt Quit Claim	Nov.	7	1994	278	152
Taylor, Mary C.	George S. Taylor etux	Wt Quit Claim	Nov.	8	1994	278	215
Twin Oaks Memorial Garden	Mary J. Noblix etux	Wt	Nov.	14	1994	278	361
Talbert, Susan Parker	Jack K. Talbert Jr.	Wt Quit Claim	Nov.	14	1994	278	382
Taylor, James Clyde	James K. Keel etux	Wt	Nov.	14	1994	278	388
Tucker, Waldo R. etux	Brendon D. Graft	Wt	Nov.	14	1994	278	401
Tobias, John W. etux	Walter R. Lincoln, etux	Wt presumptive	Nov	16	1994	278	462
Thomason, James R. Jr.	Dunavant Enterprises, Inc.	Wt Quit Claim	Nov.	11	1994	278	466
Tri-Lake Sinker Co.	G. H. Cade, Jr., etux	Wt	Nov.	17	1994	278	494
Tate, Robert L., Jr.	Charles Motley, etal	Wt	Nov.	17	1994	278	503
Thomas, James S.	Ralph H. Huss etux	Wt	Nov.	17	1994	278	524
Taylor, Roy	Gerry W. Baines etux	Wt	Nov.	30	1994	278	785
Taylor, Donald etux	D. S. Padd	Wt	Nov.	30	1994	279	01
Todd, Billy	Alvin J. Ingram etal	Wt	Dec	1	1994	279	49
Turner, Sony L.	Sony L. Turner etal	Wt	Dec	2	1994	279	73
Tammell, Jimmy H. Jr. etux	Scott C. McClure etux	Wt	Dec.	2	1994	279	78
Taylor, Johnathon E. etux	Hal W. Guthrie etal	Wt	Dec	2	1994	279	106
Taylor, Charles D. Sr.	Charles D. Taylor Sr.	Wt easement	Dec	5	1994	279	157
Tankersley, Sandra B.	Beeves-Williams Inc.	Wt Spec. Wt	Dec	6	1994	279	173
Thompson Winway Co.	H & S Products Inc.	Wt	Dec.	7	1994	279	239
Tuggle, Shelma B.	Mahalia McClair	Wt easement	Dec	8	1994	279	242
Tice, Aaron C. etux	Beeves-Williams Inc.	Wt	Dec	8	1994	279	252
Tucker, Daniel Gregory etux	A. Keith Parker	Wt Quit Claim	Dec	8	1994	279	255
Tatone, Dige etal	William J. Awalt	Wt Quit Claim corp Wt	Dec.	9	1994	279	290
Thompson, Norman S. etux	Oxford Dev. Group Inc., The	Wt	Dec	9	1994	279	297
Tusch, David E. etal	Robert Fleming etal	Wt Quit Claim	Dec	9	1994	279	357
Triad Development Hld.	Barry W. Bridgeforth	Wt Quit Claim	Dec	12	1994	279	408
"	City of Horn Lake	Wt Quit Claim	Dec	13	1994	279	409
"	Hugh Dasey	Wt	Dec	14	1994	279	469
Thomas, Joe M.	Frank Thompson etux	Wt Quit Claim w/ reservation	Dec	27	1994	279	781
Thompson, Jeffrey Alan	Augusta Home	Wt	Dec	28	1994	280	02
Thomas, Bonnie D.							

DeSOTO COUNTY, MISSISSIPPI
Reverse

GRANTEE	GRANTOR	Nature of Instrument	Date of Filing Instrument			RECORDED	
			Month	Day	Year	Book	Page
Thompson Bailey Homes Inc.	Joe Clay Davis Corp. inc. etal	wt	Jan	13	1995	280	586
Sinsley, Wanda	Swix Oaks Memorial Gardens,	wt	Jan	19	1995	280	720
Sabor, Lois	" " " "	wt	Jan	19	1995	280	728
Invest Corp.	to Beauti-Par of the South, inc. Hermons Wilson inc., successor	wt	Jan	19	1995	280	736
Thompson, Lawrence B.	Hopie M. Thompson	Quit claim	Jan	19	1995	280	746
Jankersley, Benedicis J.	Reeves-Williams etc.	wt	Jan	20	1995	280	768
Monton, James, et ux	Willie L. McEwen, et ux	deed of gift	Jan	25	1995	281	93
Simbo, Charles J. III et ux	DeSoto Land Corp.	corp wt	Jan	30	1995	281	192
Smitth, Charles L., Jr.	William M. Anderson etal	wt	Feb	1	1995	281	235
Jones, James B., etal	Adelaide Baptist Scroggens	wt	Feb	6	1995	281	334
Taylor, Bruce W. et ux	W. Jerry Edwards	wt	Feb	11	1995	281	512
Syler, Harry Ray et ux	Jerry W. Carr	wt	Feb	13	1995	281	530
Triple N. Glass & Const. Co.	Johnny S. White Jr. et ux	wt	Feb	13	1995	281	540
Texas Gas Transmission Corp.	Kate Jonas Phelps	R-O-W	Feb	13	1995	281	544
Turner, William C. et ux	Jerry Trisby et ux etal	wt	Feb	15	1995	281	681
Jankersley, Javanda Judd	Clarence S. Jankersley,	Quit claim deed of gift	Feb	16	1995	281	706
Thompson, Linda M. etal	Laura J. Moore morris et ux	wt	Feb	21	1995	281	758
Taylor, Patricia E.	Vickie C. Wicker aka-vickie c.	wt	Feb	31	1995	281	761
Taylor, John O. et ux	Hernando Hills Dev. Partners	wt	Feb	32	1995	282	3
Jully, Leroy E. et ux	Oxford Dev. Group Inc, The	wt	Feb	22	1995	282	72
Frederway, Edgar Lee, et ux	Dorothy H. Stewart	wt	Feb	24	1995	282	120
Samboli, Sandra S. etal	Robert D. McGuire	wt	March	1	1995	282	207
Snapp, Denise	Jeffrey S. Seely et ux	wt	March	1	1995	282	247
Thompson, Bailey Homes, inc.	Pinehurst Partners etc.	wt	Mar	8	1995	282	273
Sacker, Donna Carol Van Dyke	William Eugene Manning Sr.	wt	Mar	8	1995	282	288
Thompson & Russell Builders	LMS Properties, Inc. + assign	Quit claim	March	3	1995	282	326
Smitth, Spnathon Bryan etal	Augusta Homes	wt	Mar	6	1995	282	345
Thomas, G. C. et ux	Larry McMillan	wt	Mar	6	1995	282	374
Taylor, Ettrude etal	Robert Freeman et ux	Quit claim	Mar	7	1995	282	419
Thompson, Melissa	Carl K. Carter	wt	Mar	9	1995	282	501
Turner, Raymond E., Sr. etal	Swix Oaks Mem. Gardens etc.	wt	Mar	9	1995	282	516
" " " " "	John E. Dastain	wt and temporary easement	Mar	9	1995	282	519
Taylor, Robert W. et ux	William O. Coley, Jr.	corp wt	Mar	10	1995	282	539
Tello, Thomas et ux	Reeves-Williams, etc.	ass wt	Mar	10	1995	282	540
Todd, Hudson	Paxton Custard Homes, etc.	wt	Mar	10	1995	282	540
Todd, Gary H.	H. H. Hawks	wt	Mar	13	1995	282	580
Tate, Robert S. Jr.	Hudson Todd et ux	wt	Mar	13	1995	282	586
Tadlock, Vickie et ux	Robert S. Tate Jr.	wt	Mar	13	1995	282	609
Justmark Nat'l Bank	Citizens Bank	wt spec sub.	Mar	14	1995	282	643
Threatt, James C.	Kenneth E. Stockton sub trustee Estate of Orlanda C. Todd	trustee	Mar	14	1995	282	657
Taylor, Barbara C.	David Jones, etal	wt	Mar	15	1995	282	684
Tindall, Charles B. et ux	Charles W. Taylor, Jr.	Assump wt	Mar	15	1995	282	705
Tri-Lake Timber Co.	Reeves-Williams, etc.	corp wt	Mar	21	1995	283	42
Smitth, George B. Jr. et ux	Geneva H. Hoover	wt	Mar	22	1995	283	68
Solliver, Sylvester	Jerry L. Leonard et ux	wt	Mar	22	1995	283	73
Turner, Tony L. et ux	Leroy Miller etal	wt	Mar	22	1995	283	77
	James J. Hughes et ux	wt	Mar	27	1995	283	211

DeSOTO COUNTY, MISSISSIPPI
Reverse

GRANTEE	GRANTOR	Nature of Instrument	Date of Filing Instrument			RECORDED	
			Month	Day	Year	Book	Page
Thompson Bailey Homes, etc.	Joe Clay Davis Corp.	wt	mar	27	1995	283	248
Soole, Charles	Edmund Tutkov, et al	wt	Mar	28	1995	283	390
Sodd, Maryzelle (messenger)	Charles H. Sodd	Quit Claim	mar	29	1995	283	401
Sedesco, Frank John et ux	Security Builders, etc	wt	mar	29	1995	283	417
Thompson, Dorothy Ann et al	Dorothy Ann Thompson et al	wt	April	3	1995	283	540
Sodd, Billy	William Thomas Cross et al	wt	April	5	1995	283	637
Sodd, Hudson	H. H. Hawks	wt	April	10	1995	283	742
Jatum, Cindy L.	Reeves-Williams, Inc.	wt	April	11	1995	283	751
Saylor, Charles D. Jr. et al dba Const. Co.	Charles D. Saylor Sr.	wt	April	12	1995	284	49
Saylor, Charles D. Jr. dba 3+3	" " " "	wt	April	12	1995	284	51
Surpin, Thomas R.	Primie Erwin Langley Surpin	Quit claim	April	12	1995	284	75
Sipton, James P. Jr.	Janell J. Barker	wt	April	12	1995	284	79
Subberville, B. Wayne	Secretary of Housing + Urban Dev.	wt	April	13	1995	284	87
Thompson Bailey Homes, etc	Joe Clay Davis Corp.	wt	April	13	1995	284	97
Suggs, Theresa	Christy L. Leigh	wt	April	14	1995	284	147
Dumplings, Thomas D. et ux	Edward B. Sedrick	wt	April	17	1995	284	175
Saylor, Michael Dean et ux	Michael Dean Saylor	Quit Claim	April	17	1995	284	197
Eric Warren Cable of the Med-South	Ronald L. Saylor, et al	Resent	April	18	1995	284	204
Syner, Gregory R., et al	Laura S. Montgomery	wt	April	18	1995	284	257
Texas Gas Transmission Corp.	Robert H. Sullivan Jr. et al	R-O-W	April	19	1995	284	264
Thompson, Dorothy Ann et al	Dorothy Ann Thompson et al	wt	April	19	1995	284	289
Sackett, Charles et ux	George C. Sackett et ux	wt	April	25	1995	284	448
Sagarakis, Melba Joyce	Deanna H. Premeo	wt	April	25	1995	284	463
Sate, James W. et ux	Michael O. Thomas et ux	wt	April	26	1995	284	546
Strivet Corp.	Amrich Walia et ux	wt	may	1	1995	284	669
Thompson Bailey Homes, etc.	Joe Clay Davis Corp.	wt	may	2	1995	284	739
True, Kris	Chickasaw Residential, etc.	wt	may	2	1995	284	769
Thomas, Sandra Lynn	James E. Collins et al	wt	may	4	1995	285	03
Todd, Sandra L. et ux	Reeves-Williams, etc.	wt	may	4	1995	285	17
Tyler, Vicki R.	John S. Garrison Jr.	wt	may	4	1995	285	24
Tullas, George Evan	Randall G. Brock et ux	wt	may	5	1995	285	96
Uetaro, Salvador Samuel et ux	Paul E. Williams et ux	wt	may	5	1995	285	103
Valdo, Lucas J. et ux	Joseph D. Pritchard	wt	may	8	1995	285	131
Vestal, Ed	James C. Threath	wt	may	8	1995	285	163
Verrier, Alex H. et ux	Matthew W. Lipscomb et al	wt	may	12	1995	285	378
Vreder, Pamela H.	Reeves-Williams, etc.	wt	may	17	1995	285	467
Sodd, Billy	Carol Sodd	Quit Claim	may	17	1995	285	471
Jurner, Odie et al	Jurner Odie et al	wt	May	18	1995	285	536
Thompson, Eugene, et al	" " " "	wt	May	18	1995	285	538
Texas Gas Transmission Corp.	Klinke Bros Inc	wt	May	18	1995	285	547
Sackett, Charles, et ux	George C. Sackett, et ux	wt	May	22	1995	285	657
Traicoff, Patsy J.	J. M. Traicoff	wt	May	23	1995	285	666
Texas Gas Transmission Corp.	Robert L. Sullivan Jr.	R-O-W	May	23	1995	285	682
Vester, Randy H. et ux	Loretta Hollandsworth	wt	may	25	1995	285	728
Vreedy, Donna Lynn	Jamie B. McHae Jr. et ux	wt	may	25	1995	285	740
Thompson Bailey Homes, etc.	Pinehurst Partners, etc.	wt	may	26	1995	285	760

net. for con.

DeSOTO COUNTY, MISSISSIPPI
Reverse

LAWRENCE, GREENWOOD 10488

GRANTEE	GRANTOR	Nature of Instrument	Date of Filing Instrument			RECORDED	
			Month	Day	Year	Book	Page
Simpson, Jeffrey	Grant Simpson et ux	deed of gift	May	30	1995	286	68
Taylor, Charles D. Sr.	Michael Roy Loveland, et ux	wt.	May	31	1995	286	97
Thomas, Gregory Scott, et ux	Keeres Williams, Inc	wt.	May	31	1995	286	98
Invest Corporation	Walker Warren Corporation	Quit. Claim	May	31	1995	286	119
Taylor, Donald J, et ux	Johnny Coleman Builders Inc.	wt.	May	31	1995	286	135
Tharnton, Wilma J. Clark et ux	Laracke Robertson, et al	Quit. Claim	June	2	1995	286	235
" " " " "	" " " "	Quit. Claim	June	2	1995	286	256