

40

DESCRIPTION

LOCATED IN THE WEST 454.86' OF THE S.W. QUARTER (1/4) OF SECTION 20 TOWNSHIP 2 SOUTH, RANGE 3 WEST, IN DESOTO COUNTY, MISSISSIPPI

CERTIFICATE OF SURVEY

THIS IS TO CERTIFY THAT I HAVE SURVEYED THE PROPERTY SHOWN HEREON AND THAT THIS PLAT CORRECTLY REPRESENTS THE SURVEY THEREOF.



Thomas W. King
THOMAS W. KING
MISSISSIPPI CERTIFICATE NO. 19162

DEDICATION

WE A.E. ALLISON AND WIFE ELLA B. ALLISON, THE UNDERSIGNED OWNERS OF THE PROPERTY HEREON, HEREBY ADOPT THIS AS OUR PLAN OF SUBDIVISION AND DEDICATE THE STREETS AS SHOWN TO PUBLIC USE FOREVER, AND CERTIFY THAT WE ARE THE OWNERS IN FEE SIMPLE, AND THAT SAID PROPERTY IS NOT ENCUMBERED BY ANY MORTGAGE OR ANY TAXES THAT HAVE BECOME DUE AND PAYABLE.

A. E. Allison
A. E. ALLISON
Ella B. Allison
ELLA B. ALLISON

STATE OF MISSISSIPPI COUNTY OF DESOTO

PERSONALLY APPEARED BEFORE ME, THE UNDERSIGNED AUTHORITY FOR THE SAID STATE AND COUNTY, A.E. ALLISON AND WIFE ELLA B. ALLISON, WHO ACKNOWLEDGED THAT THEY SIGNED AND DELIVERED THE FOREGOING PLAT FOR THE PURPOSES THEREIN MENTIONED.

WITNESSED MY HAND AND OFFICIAL SEAL THIS THE 6TH DAY OF September 1969

Olyvia Jeanne LaRue
NOTARY PUBLIC

MY COMMISSION EXPIRES _____

APPROVED BY THE DESOTO COUNTY PLANNING COMMISSION

DATE *Oct 28 1969*
ATTEST *J. R. Turner* SECRETARY BY *R. L. Brown* CHAIRMAN

APPROVED BY THE BOARD OF SUPERVISORS OF DESOTO COUNTY MISSISSIPPI

DATE *Nov 5 1969*
ATTEST *H. P. Ferguson* CLERK OF THE BOARD BY *B. G. Dewey* PRESIDENT

STATE OF MISSISSIPPI COUNTY OF DESOTO

I HEREBY CERTIFY THAT THE SUBDIVISION PLAT SHOWN HEREON WAS FILED FOR RECORD IN MY OFFICE AT 2 O'CLOCK ON THE 19TH DAY OF *Nov* 1969 AND WAS IMMEDIATELY RECORDED IN PLAT BOOK PAGE *140-41*

H. P. Ferguson
CHANCERY COURT CLERK

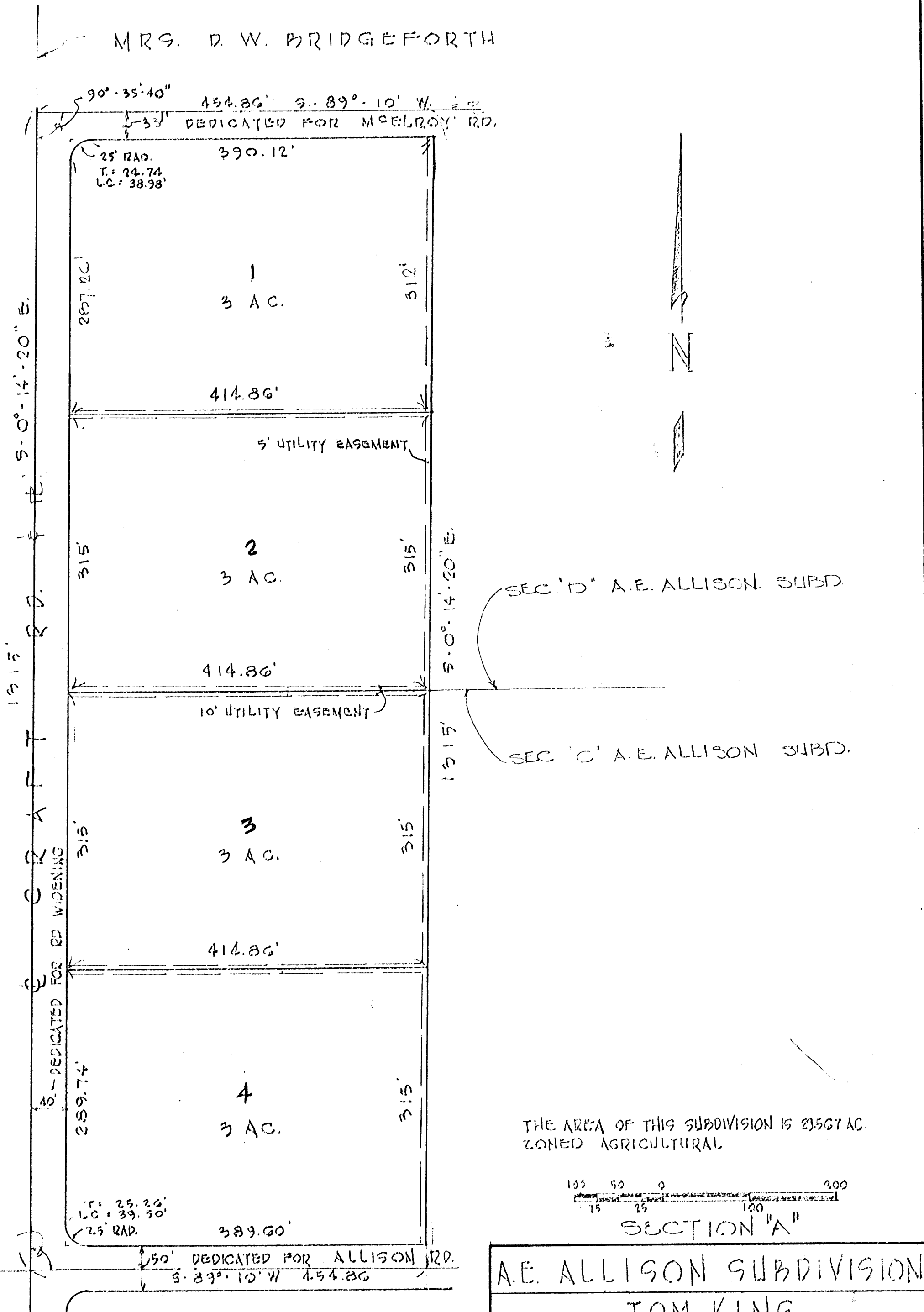

THE AREA OF THIS SUBDIVISION IS 23567 AC.
ZONED AGRICULTURAL

SECTION "A"

A.E. ALLISON SUBDIVISION

TOM KING
LAND SURVEYOR
8025 KIMBALL RD MEMPHIS TENNESSEE 38117
SURVEY BY: T.K.J.K.S. PK # 10-69 PG # 1
DRAWN BY: R.H.L. JOB NO 337
DATE: 18 JUNE 1970. SCALE: 1" = 100'

THE DEVELOPER OF THE PROPERTY SHOWN HEREON SHALL BE RESPONSIBLE FOR INSTALLATION OF ALL SIDE DRAINING AND DRIVEWAY CULVERTS IN THIS SUBDIVISION AT SUCH PLACES AND IN SUCH SIZES AS MAY BE REQUIRED BY THE COUNTY ENGINEER. (BUT NOT LESS THAN 18" DIAMETER.)

MATCH LINE
SEE SHEET 1 OF 2

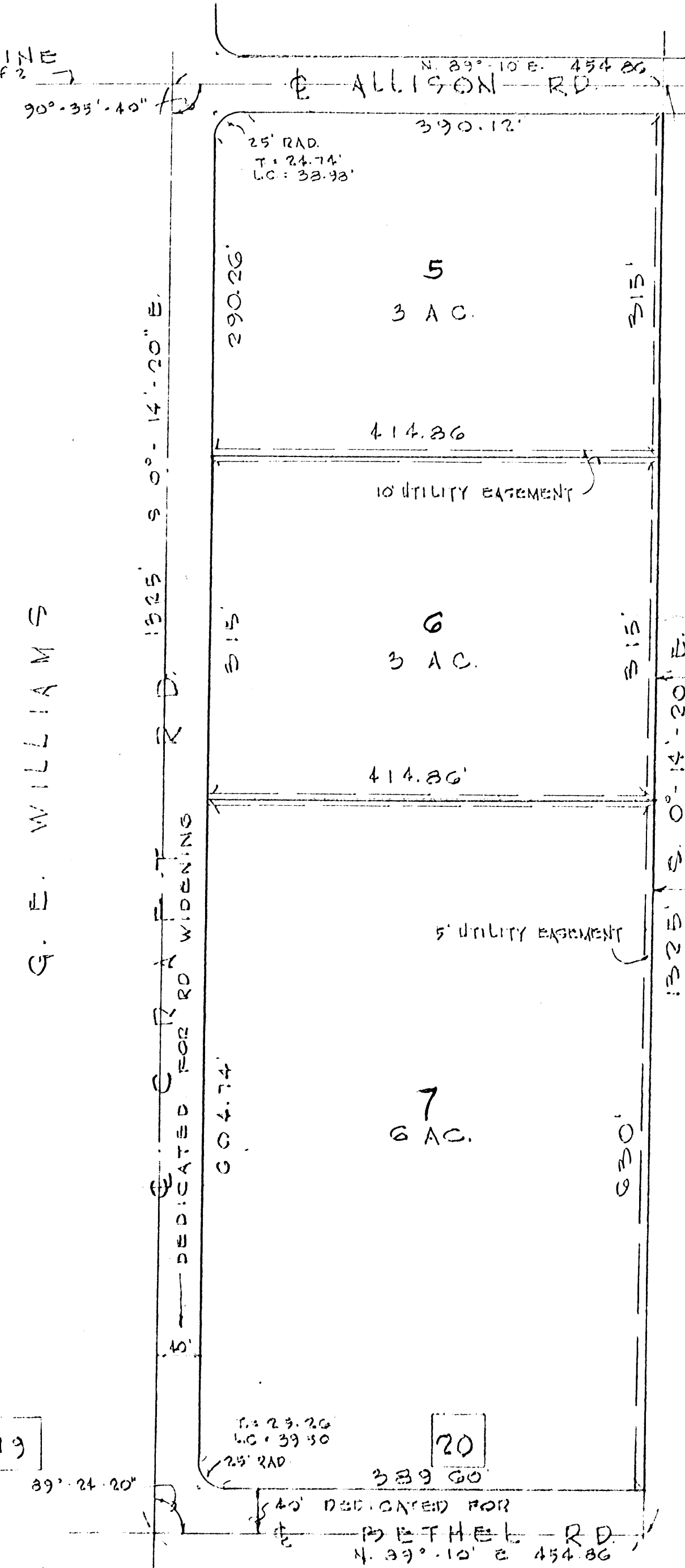

SEC. 'C' A.E. ALLISON SUBD.

SEC. 'D' A.E. ALLISON SUBD.

COVENANTS AND RESTRICTIONS:

1. ALL OBNOXIOUS ACTIVITIES AND BUSINESSES SUCH AS JUNKYARDS, RAISING PIGS AND SHOOTING ANY AND ALL TYPE FIREARMS WILL BE PROHIBITED.
2. IT WILL BE LAWFUL FOR OWNERS OF TWO (2) LOTS TO BUILD IN THE CENTER OF THE LOTS.
3. OWNERS AGREE TO ACCEPT AND ABIDE BY ALL ORDINANCES OF THE DESSOTO COUNTY PLANNING COMMISSION AND ANY AND ALL RESTRICTIONS ON THE SUB-DIVISION PLOT PLAN

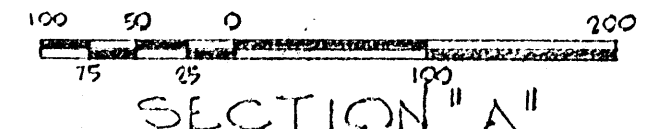

SECTION "A"

A.E. ALLISON SUBDIVISION

TOM KING
LAND SURVEYOR
3035 KIMBALL RD. MEMPHIS, TENNESSEE
324.5902

SURVEY BY: T.K.J.R.K.S. BK# 10-09 PG.# 1
DRAWN BY: R.H.L. JOB NO. 337
DATE: 18 JUNE 1970 SCALE: 1" = 100'

19

20

20

20

G. E. WILLIAMS