

42

DESCRIPTION

LOCATED IN THE EAST 2245.14' OF THE WEST 3300' AND THE SOUTH 670' OF THE SOUTH 1/2 OF SECTION 20, TOWNSHIP 2 SOUTH, RANGE 6 WEST, DESOTO COUNTY, MISSISSIPPI.

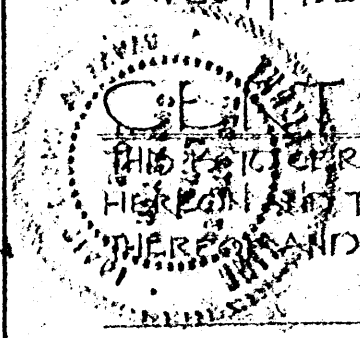

CERTIFICATE OF SURVEY

I HEREBY CERTIFY THAT I HAVE SURVEYED THE PROPERTY SHOWN HEREON AND THAT THIS PLAT CORRECTLY REPRESENTS THE SURVEY THEREON AND THAT SAME IS TRUE AND CORRECT.

THOMAS W. KING
MISSISSIPPI CERTIFICATE L3 1462

DEDICATION

WE, A.E. ALLISON AND WIFE ELLA B. ALLISON, THE UNDERSIGNED OWNERS OF THE PROPERTY HEREON, HEREBY ADOPT THIS AS OUR PLAN OF SUBDIVISION AND DEDICATE THE STREETS AS SHOWN TO PUBLIC USE FOREVER, AND CERTIFY THAT WE ARE THE OWNERS IN FEE SIMPLE, AND THAT SAID PROPERTY IS NOT ENCUMBERED BY ANY MORTGAGE OR ANY TAXES THAT HAVE BECOME DUE AND PAYABLE.

A. E. Allison
A. E. ALLISON

Ella B. Allison
ELLA B. ALLISON

STATE OF MISSISSIPPI
COUNTY OF DESOTO

PERSONALLY APPEARED BEFORE ME, THE UNDERSIGNED AUTHORITY FOR THE SAID STATE AND COUNTY, A.E. ALLISON AND WIFE ELLA B. ALLISON, WHO ACKNOWLEDGED THAT THEY SIGNED AND DELIVERED THE FOREGOING PLAT FOR THE PURPOSES THEREIN MENTIONED.

WITNESSED BY HAND AND OFFICIAL SEAL THIS THE 23RD DAY OF September 19 69
Olga Deanna LaFave
NOTARY PUBLIC

MY COMMISSION EXPIRES

APPROVED BY THE DESOTO COUNTY
PLANNING COMMISSION

DATE: Oct 28 19 69

ATTEST *J. L. Turner* BY *Robert P. Crowder*
SECRETARY CHAIRMAN

APPROVED BY THE BOARD OF SUPERVISORS
DESOTO COUNTY, MISSISSIPPI

DATE: May 5 19 69

ATTEST *H. M. Ferguson* BY *B. G. Daugh*
CLERK OF THE BOARD PRESIDENT

STATE OF MISSISSIPPI
COUNTY OF DESOTO

I HEREBY CERTIFY THAT THE SUBDIVISION PLAT SHOWN HEREON WAS FILED FOR RECORD IN MY OFFICE AT 2:10 O'CLOCK, ON THE 1st DAY OF Sept 19 70 AND WAS IMMEDIATELY RECORDED IN PLAT BOOK PAGE 42-43

H. M. Ferguson
CHANCERY COURT CLERK

SECTION 20
LINE SEC 20 A.E. ALLISON SUBD.

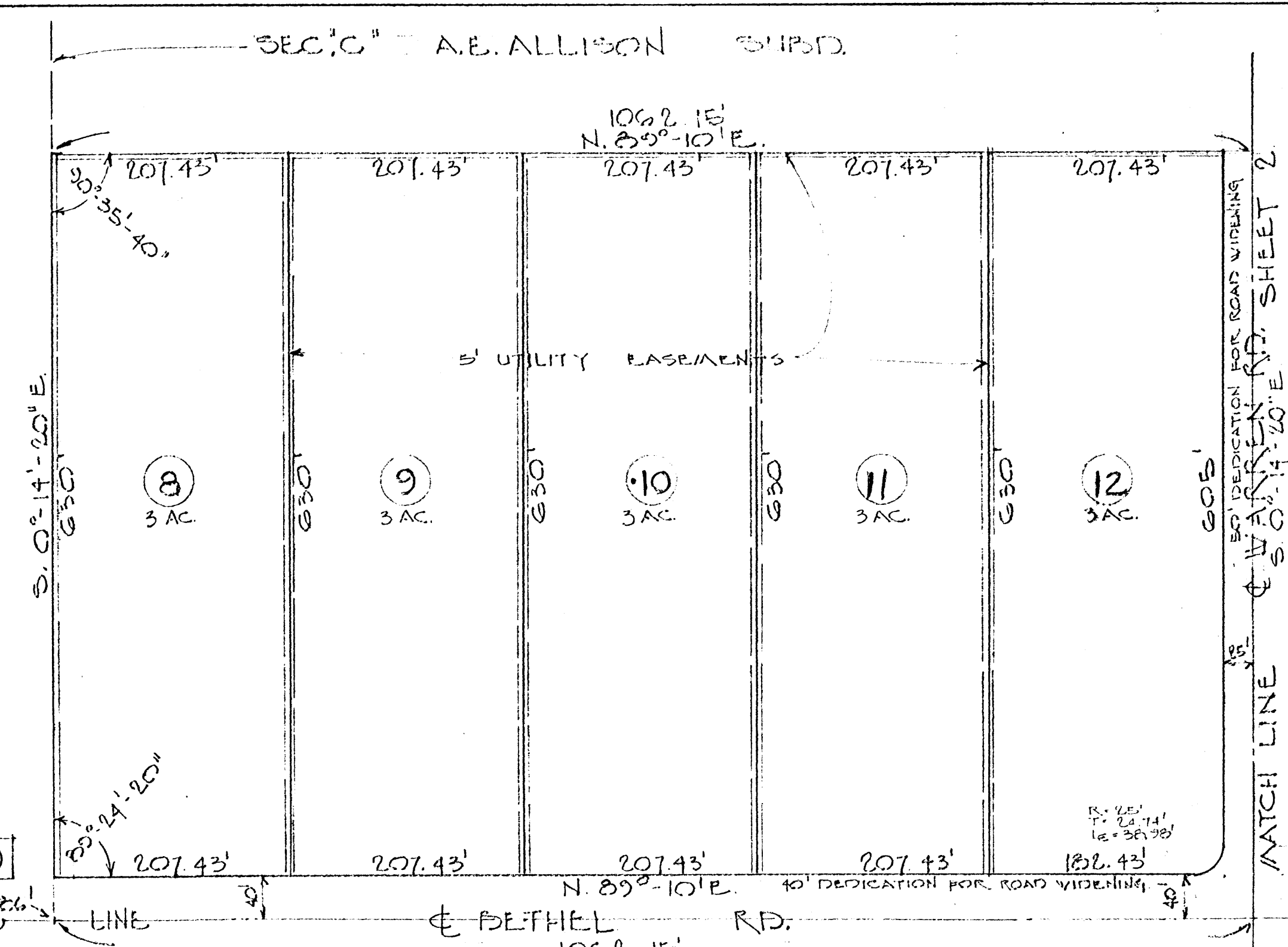

SECTION 19
SECTION 20
SECTION 30
SECTION 29

G. E. WILLIAMS

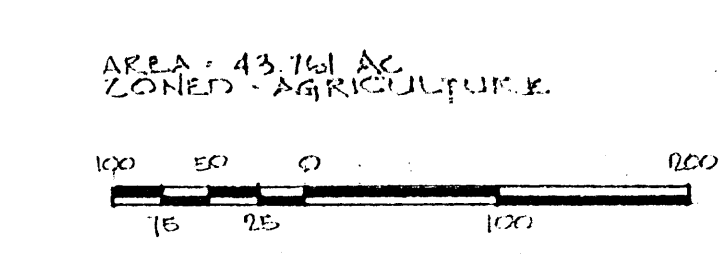

THE DEVELOPER OF THE PROPERTY SHOWN HEREON SHALL BE RESPONSIBLE FOR INSTALLATION OF ALL SIDE DRAINS AND DRIVEWAY CULVERTS IN THIS SUBDIVISION AT SUCH PLACES AND IN SUCH SIZES AS MAY BE REQUIRED BY THE COUNTY ENGINEER. (BUT NOT LESS THAN 15\"/>

SECTION 20
A.E. ALLISON SUBDIVISION
TOM KING
LAND SURVEYOR
3035 KIMBALL RD. MEMPHIS, TENN.
324-5262
SURVEY BY: TK, JR & KS. BK# D-69 PG# 1
DRAWN BY: ID UV JOBS No. 337
DATE: 13 JUNE 70 SCALE: 1" = 100'
SHEET 1 OF 2

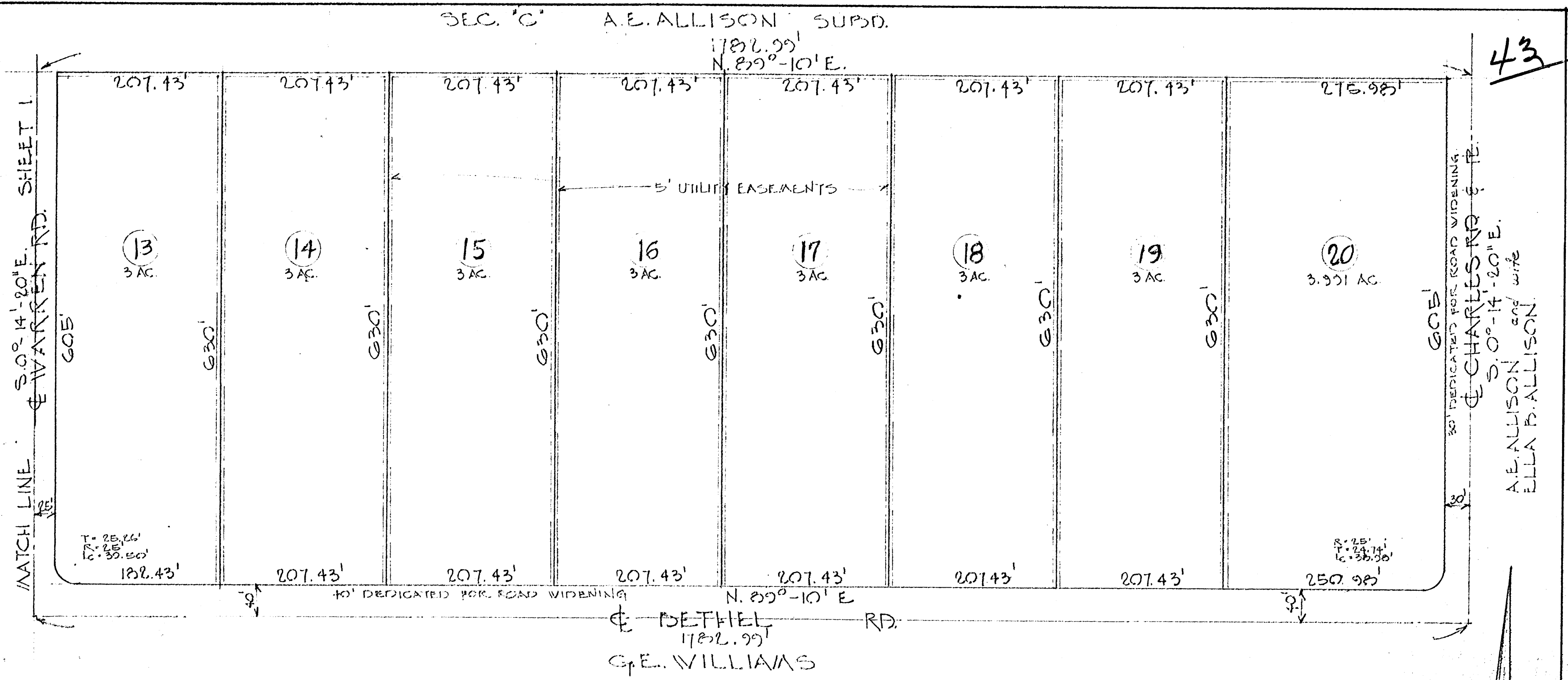

COVENANTS and RESTRICTIONS:

1. ALL OBNOXIOUS ACTIVITIES AND BUSINESSES SUCH AS JUNKYARDS, RAISING PIGS, AND SHOOTING ANY AND ALL TYPE FIREARMS WILL BE PROHIBITED.
2. IT WILL BE LAWFUL FOR OWNERS WHO OWNS TWO(2) LOT TO BUILD IN THE CENTER OF THE LOTS.
3. OWNERS AGREE TO ACCEPT AND ABIDE BY ALL ORDINANCES OF THE DESOTO COUNTY PLANNING COMMISSION AND ANY AND ALL RESTRICTIONS ON THE SUB-DIVISION PLOT PLAN.

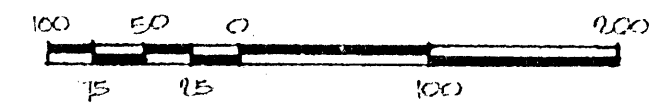

SECTION "B"

A.E. ALLISON SUBDIVISION

TOM KING
LAND SURVEYOR
3035 KIMBALL RD. MEMPHIS, TENN.
324-5962

SURVEY BY: TRUCKS BK# 10-69 Pg# 1.
DRAWN BY: TDW JOB NO 337
DATE: 18 JUNE 1970 SCALE: 1" = 100'
SHEET 2 OF 2.