

**DESCRIPTION**

LOCATED IN THE EAST 2045.14' OF THE WEST 3300' AND THE NORTH 655' OF THE SOUTH 1335' OF THE SOUTH 1/2 OF SECTION 20, TOWNSHIP 2 SOUTH, RANGE 6 WEST, DESOTO COUNTY, MISSISSIPPI.

**CERTIFICATE OF SURVEY**

THIS IS TO CERTIFY THAT I HAVE SURVEYED THE PROPERTY SHOWN HEREON AND THAT THIS PLAT CORRECTLY REPRESENTS THE SURVEY THEREOF AND THAT SAME IS TRUE AND CORRECT

THOMAS W KING  
MISSISSIPPI CERTIFICATE LS 1462

**DEDICATION**

WE, A.E. ALLISON AND WIFE ELLA B. ALLISON, THE UNDERSIGNED OWNERS OF THE PROPERTY HEREON, HEREBY ADOPT THIS AS OUR PLAN OF SUBDIVISION AND DEDICATE THE STREETS AS SHOWN TO PUBLIC USE FOREVER, AND CERTIFY THAT WE ARE OWNERS IN FEE SIMPLE, AND THAT SAID PROPERTY IS NOT ENCLUMBERED BY ANY MORTGAGE OR ANY TAXES THAT HAVE BECOME DUE AND PAYABLE

A.E. ALLISON.

ELLA B. ALLISON.

**STATE OF MISSISSIPPI  
COUNTY OF DESOTO**

PERSONALLY APPEARED BEFORE ME, THE UNDERSIGNED AUTHORITY FOR THE SAID STATE AND COUNTY, A.E. ALLISON AND WIFE ELLA B. ALLISON, WHO ACKNOWLEDGED THAT THEY SIGNED AND DELIVERED THE FOREGOING PLAT FOR THE PURPOSES THEREIN MENTIONED. WITNESSED BY HAND AND OFFICIAL SEAL THIS THE DAY OF July 19 70

MY COMMISSION EXPIRES July 11, 1977  
NOTARY PUBLIC

**APPROVED BY THE DESOTO COUNTY  
PLANNING COMMISSION**

DATE July 28 19 70

ATTEST J.P. Turner SECRETARY  
A. B. ... CHAIRMAN

**APPROVED BY THE BOARD OF SUPERVISORS  
DESOTO COUNTY, MISSISSIPPI**

DATE August 5 19 70

ATTEST H.H. ... CLERK OF THE BOARD  
B.E. ... PRESIDENT

**STATE OF MISSISSIPPI  
COUNTY OF DESOTO**

HEREBY CERTIFY THAT THE SUBDIVISION PLAT SHOWN HEREON WAS FILED FOR RECORD IN MY OFFICE AT 11:04 O'CLOCK AND WAS IMMEDIATELY RECORDED IN PLAT BOOK 7 PAGE 47-48

Sept 22  
1970

H.H. ...  
CHANCERY COURT CLERK



SEC A A ALLISON SUBD

SECTION LINE 151.25'



49

THE DEVELOPER OF THE PROPERTY SHOWN HEREON SHALL BE RESPONSIBLE FOR INSTALLATION OF ALL SIDE DRAINS AND DRIVEWAY CULVERTS IN THIS SUBDIVISION AT SUCH PLACES AND IN SUCH SIZES AS MAY BE REQUIRED BY THE COUNTY ENGINEER. (PUT NOT LESS THAN 15" DIAMETER.)

**SECTION C  
A.E. ALLISON SUBDIVISION**

**TOM KING**  
LAND SURVEYOR  
3035 KIMBALL RD. MEMPHIS, TENN.  
324-5962

SURVEY BY: TKJKRS  
DRAWN BY: TD-HW  
DATE: 13 JUNE 1970

PK # 10-69 Pg # 1  
JOB NO 337  
SCALE: 1" = 100'

SHEET 1 OF 2

48

SEC. 10' ALLISON SUBD  
N 89°-10' E  
1782.99'

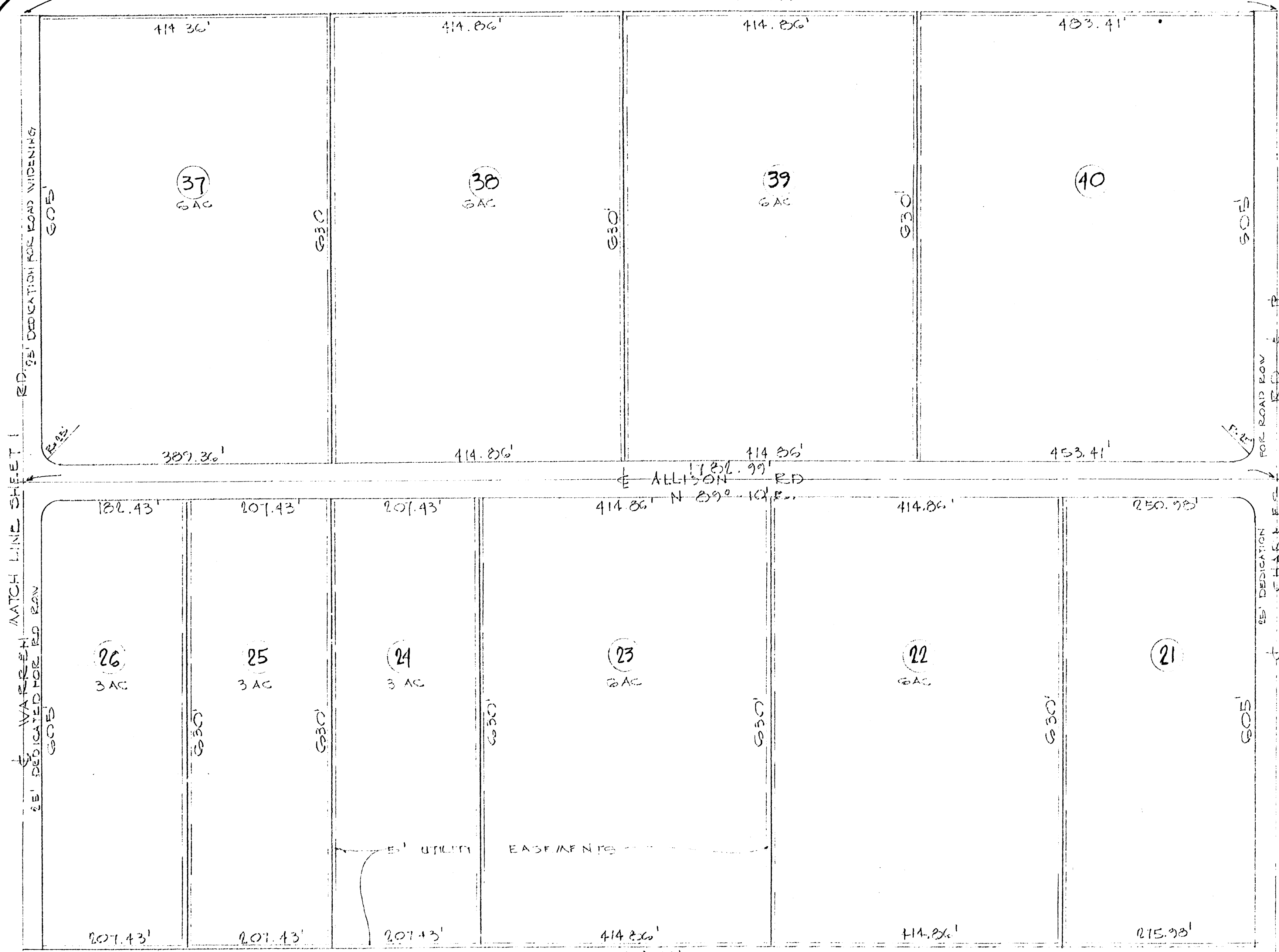

A.E. ALLISON  
ELLA P. ALLISON

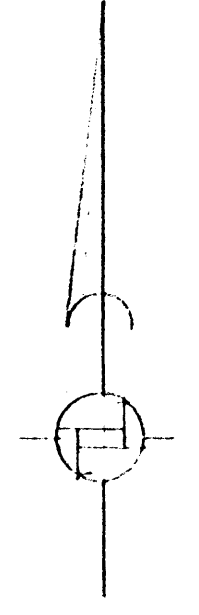

COVENANTS AND RESTRICTIONS

- 1. ALL OBNOXIOUS ACTIVITIES AND BUSINESS SUCH AS GUN FIELDS, RAISING PIGS AND CHICKENS ANY AND ALL TYPE PIG REARS WILL BE PROHIBITED
- 2. IT WILL BE LAWFUL FOR OWNERS WHO OWN TWO (2) LOTS TO BUILD IN THE CENTER OF THE LOTS
- 3. OWNERS AGREE TO ACCEPT AND ABIDE BY ALL ORDINANCES OF THE DEPT. OF COUNTY PLANNING COMMISSION AND ANY AND ALL RESTRICTIONS ON THE SUBDIVISION PLOT PLAN.

SEC. 10' A.E. ALLISON S/D

SECTION "C"	
A.E. ALLISON SUBDIVISION	
TOM KING	
LAND SURVEYOR	
3035 KIMBALL RD. MEMPHIS, TENN	
743-3181	
SURVEY BY: TK, JR.	DRAWN BY: HD, DPW
PK. 10-69, PG. 1	LOBS NO. 337
DATE: 17 JULY '70	SCALE: 1" = 100'
PAGE 2 OF 2	