

32

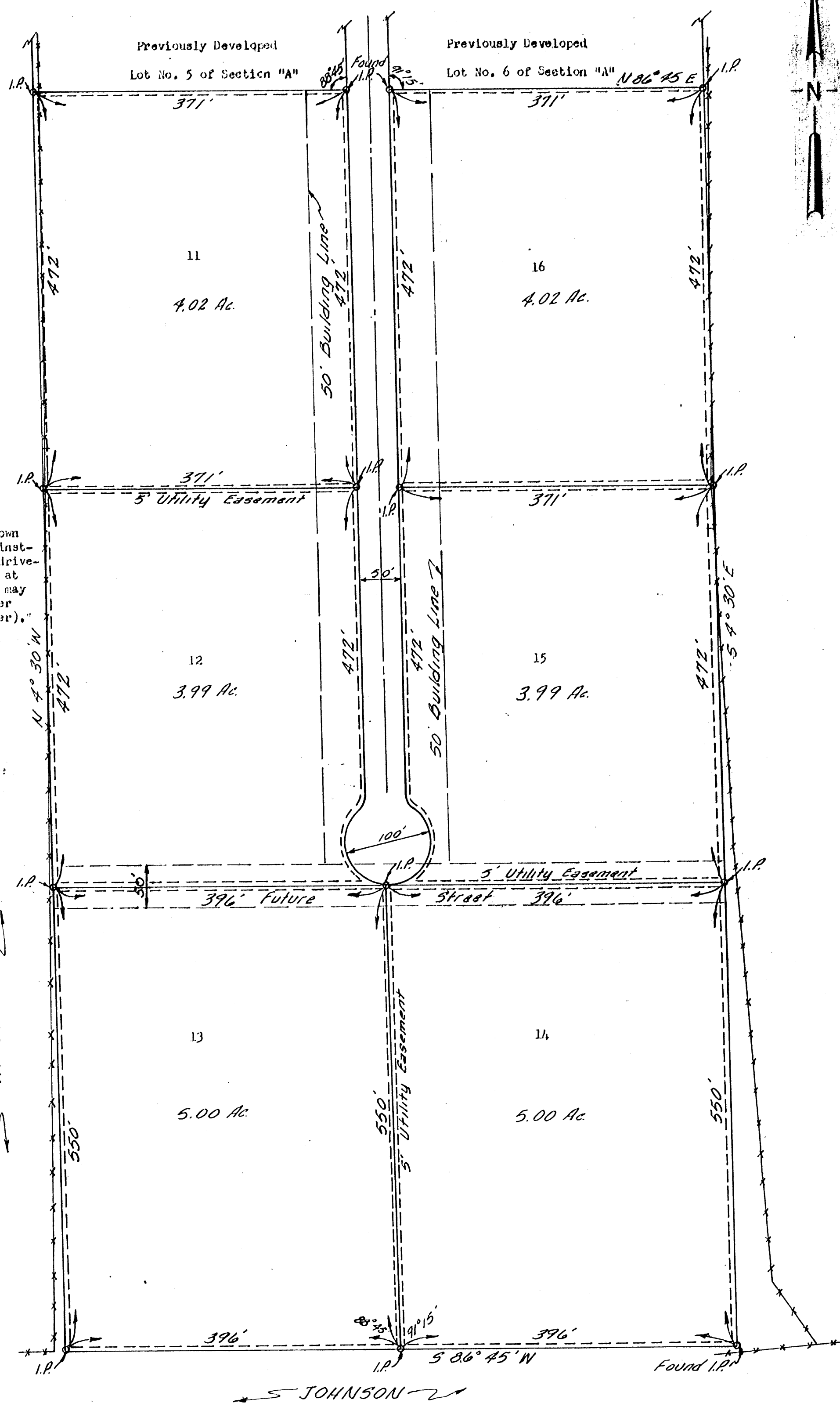
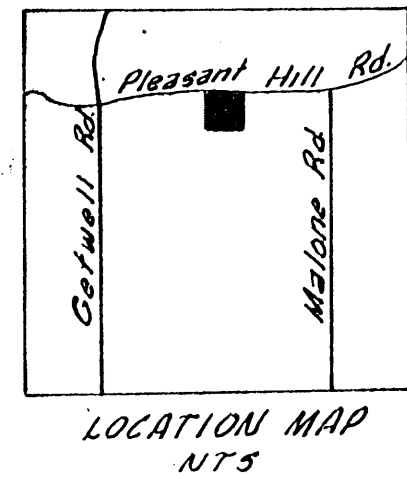

"The developer of the property shown hereon shall be responsible for installation of all side drains and driveway culverts in this subdivision at such places and in such sizes as may be required by the county engineer (but not less than 15" in diameter)."

"UNRESTRICTED S/D"

"All bearings are magnetic"

WISEMAN

JOHNSON



OWNER CERTIFICATE OF DEDICATION

I, John R. May, Jr. and wife, Dalma C. May, the undersigned owners of the property hereon, hereby adopt this as our plan of subdivision and dedicate the streets as shown to public use forever, and certify that we are the owners in fee simple and that said property is not encumbered by any mortgage or taxes that have become due and payable. This the 2 day of August, 1971.

John R. May, Jr.
John R. May, Jr., Owner

Dalma C. May
Dalma C. May, Owner

STATE OF MISSISSIPPI
COUNTY OF DESOTO

Personally appeared before me, the undersigned authority in and for said County and State, John R. May, Jr. and Dalma C. May, who acknowledged that they signed and delivered the foregoing plat and certificate on the day and date therein mentioned for the purposes therein expressed. Given under my hand and official seal of office this the 2 day of August, 1971.

COMMISSION EXPIRES: _____

Notary Public

OWNER CERTIFICATE OF DEDICATION

I, Catherine Alfonso, the undersigned owner of the property hereon, hereby adopt this as my plan of subdivision and dedicate the streets as shown to public use forever, and certify that I am the owner in fee simple and that said property is not encumbered by any mortgage or taxes that have become due and payable. This the 2 day of August, 1971.

Catherine Alfonso
Catherine Alfonso, Owner

STATE OF MISSISSIPPI
COUNTY OF DESOTO

Personally appeared before me, the undersigned authority in and for said County and State, Catherine Alfonso, who acknowledged that she signed and delivered the foregoing plat and certificate on the day and date therein mentioned for the purposes therein expressed. Given under my hand and official seal of office this the 2 day of August, 1971.

COMMISSION EXPIRES: _____

Notary Public

CERTIFICATE OF SURVEY

I, hereby certify that I have surveyed the property shown hereon and that this plat correctly represents the survey thereof;

John W. McCormack
John W. McCormack
Miss. Reg. No. P.E. 3817

APPROVED BY THE DESOTO COUNTY PLANNING COMMISSION, DATED _____, 1971

BY *John W. McCormack*
CHAIRMAN

Attest:

T. J. Jones, SECRETARY

APPROVED BY THE BOARD OF SUPERVISORS OF DESOTO COUNTY, MISSISSIPPI, on the 5 day of August, 1971.

of *R. E. Daulton*
PRESIDENT

Attest:

H. N. Ferguson
CLERK OF THE BOARD

STATE OF MISSISSIPPI-COUNTY OF DESOTO:

I hereby certify that the subdivision plat shown hereon was filed for record in my office at _____ o'clock _____ on the 6 day of August, 1971, and was immediately entered upon the proper indexes and duly recorded in Plat Book _____ Page 32.

H. N. Ferguson
CHANCERY COURT CLERK

ADAY SUBDIVISION

Desoto County, Miss.

Range 7W, Township 25, Section 27 July 1971

McCORMACK ENGINEERING CO.

WALLS, MISSISSIPPI

Section "B"

SCALE: 1" = 100'

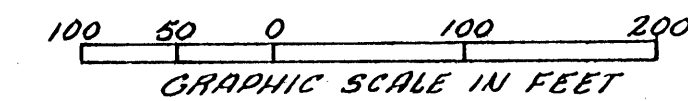

"ZONED AGRICULTURAL"