

16

DESCRIPTION

LOCATED IN THE SOUTHEAST CORNER OF THE NORTHEAST QUARTER OF SECTION 30, TOWNSHIP 1 SOUTH, RANGE 6 WEST IN DESOTO COUNTY, MISSISSIPPI.

CERTIFICATE OF SURVEY

THIS IS TO CERTIFY THAT I HAVE SURVEYED THE PROPERTY SHOWN HEREON AND THAT THIS PLAT CORRECTLY REPRESENTS THE SURVEY THEREOF AND THAT SAME IS TRUE AND CORRECT.

Thomas W. King

THOMAS W. KING
MISSISSIPPI CERTIFICATE No. L.S. 1462

DEDICATION

WE, THE UNDERSIGNED, JAMES H. ACREE, ANDREW R. ACREE, W.H. ACREE, HALLIE LOIS ACHILDERS, MARY M. ACREE, JESSIE MAE HOBACK AND BILLY RAY ACREE OWNERS OF THE PROPERTY HEREON ADOPT THIS AS OUR PLAN OF SUBDIVISION (AND DEDICATE THE STREETS, RIGHTS-OF-WAY, EASEMENTS AND RIGHTS OF ACCESS AS SHOWN AND/OR DESCRIBED TO THE PUBLIC USE FOREVER). WE ARE THE OWNERS OF THE SAID PROPERTY IN FEE SIMPLE, DULY AUTHORIZED SO TO ACT AND THAT SAID PROPERTY IS NOT ENCUMBERED BY ANY MORTGAGE OR TAXES WHICH HAVE BECOME DUE AND PAYABLE.

James H. Acree
JAMES H. ACREE

Andrew R. Acree
ANDREW R. ACREE

W. H. Acree
W. H. ACREE

Jessie Mae Hoback
JESSIE MAE HOBACK

Billy Ray Acree
BILLY RAY ACREE

Hallie Lois Achilders
HALLIE LOIS ACHILDERS

Mary M. Acree
MARY M. ACREE

**STATE OF MISSISSIPPI
COUNTY OF DESOTO**

BEFORE ME, THE UNDERSIGNED A NOTARY PUBLIC, IN AND FOR SAID STATE AND COUNTY, DULY COMMISSIONED AND QUALIFIED, PERSONALLY APPEARED JAMES H. ACREE, ANDREW R. ACREE, W. H. ACREE, JESSIE MAE HOBACK, AND BILLY RAY ACREE WITH WHOM I AM PERSONALLY ACQUAINTED AND WHO UPON OATH ACKNOWLEDGED THAT THEY EXECUTED THE FOREGOING INSTRUMENT FOR THE PURPOSES THEREIN CONTAINED AS THERE OWN FREE ACT AND DEED.

WITNESS MY HAND AND OFFICIAL SEAL THIS 7 DAY OF July, 1977

MY COMMISSION EXPIRES 5-4-77 *Tom S. Hudd*
NOTARY PUBLIC

**APPROVED BY THE DESOTO
COUNTY PLANNING COMMISSION**

DATE: _____
ATTEST: *H. H. Rayner* SECRETARY *M. L. Shanks Jr* CHAIRMAN

**APPROVED BY THE BOARD OF SUPER-
VISORS OF DESOTO COUNTY, MISSISSIPPI.**

DATE: _____
ATTEST: *H. H. Rayner* SECRETARY *W. H. Acree* PRESIDENT

SEPTIC TANKS MAY BE USED ON THE LOTS SHOWN ON THIS PLAT OF SUBDIVISION.

DATE: _____ BY: _____ HEALTH OFFICER

**STATE OF MISSISSIPPI
COUNTY OF DESOTO**

I HEREBY CERTIFY THAT THE SUBDIVISION PLAT SHOWN HEREON WAS FILED FOR RECORD IN MY OFFICE AT 2 O'CLOCK ON THE 7 DAY OF JULY AND WAS IMMEDIATELY RECORDED IN PLAT BOOK 15 PAGE 16-17.

H. H. Rayner
CHANCERY CLERK

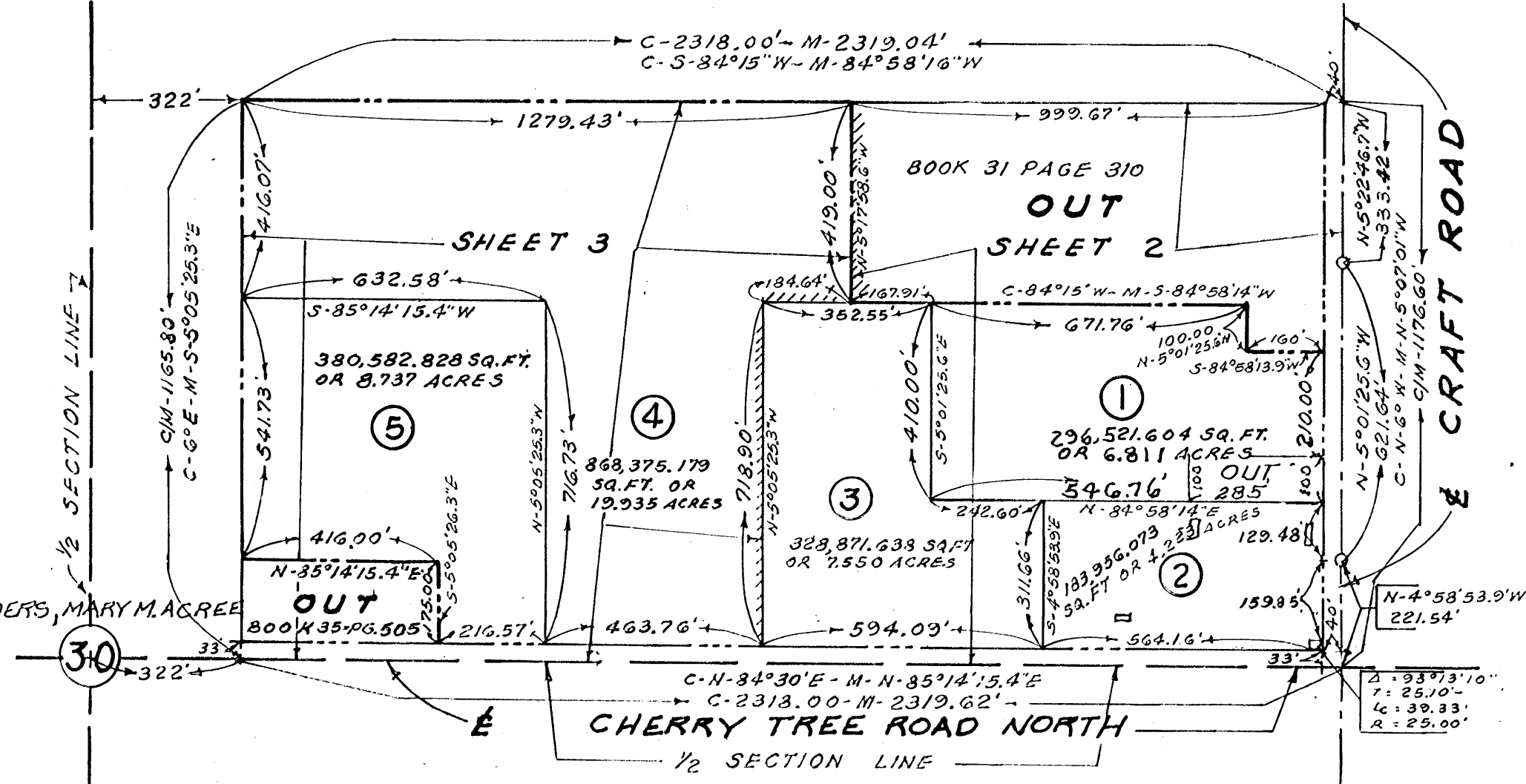

INDEX MAP
SCALE: 1"=300'

NOTE:-
CONCRETE MONUMENTS SET ON ALL SUBDIVISION CORNERS.
IRON PINS SET ON ALL LOT CORNERS.

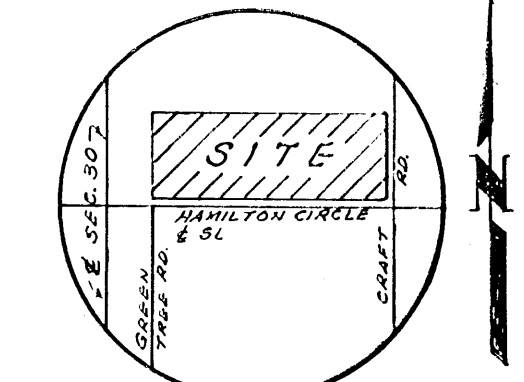

LOCATION SKETCH
NO SCALE

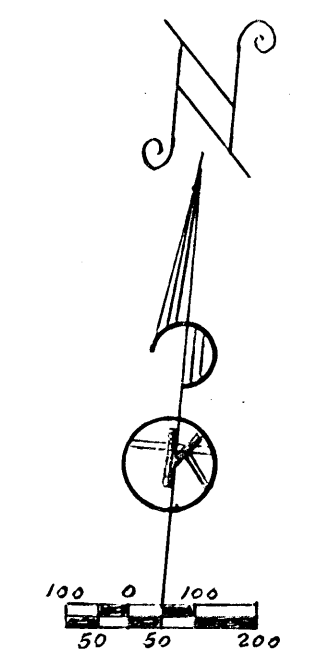

AREA IN ROADS = 2.087 ACRES
AREA IN LOTS = 47.906
TOTAL AREA = 49.993 ACRES

Septic tanks may be used on the lots shown on this plat of subdivision
DESOTO COUNTY HEALTH DEPARTMENT
BY: *R. C. Waldrip* Health Officer
DATE: 9-5-75

HERBERT ACREE CRAFT ROAD SUBDIVISION	
TOM KING - LAND SURVEYOR SURVEY & MAPPING CONSULTANT 3035 KIMBALL ROAD MEMPHIS, TENN. 743-3181	
MISSISSIPPI CERTIFICATE No. L.S. 1462	
SURVEY BY: T. K. JR.	DRAWN BY: F. S. D.
BK. 73-73 PG. 70-76	JOB No. 3240 (2992)
DATE: 7, JULY, 75.	SCALE: 1"=300'

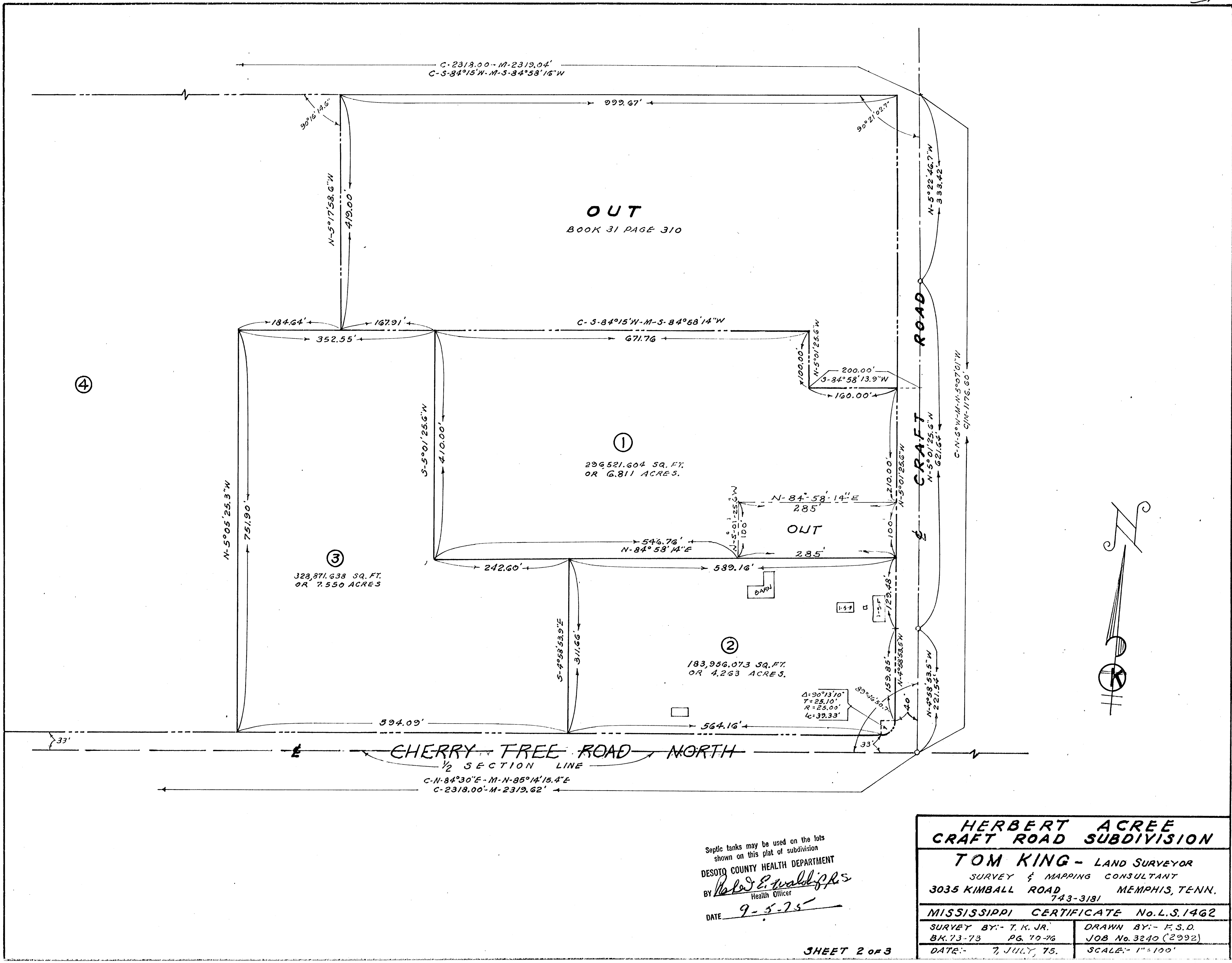

Septic tanks may be used on the lots shown on this plat of subdivision
 DESOTO COUNTY HEALTH DEPARTMENT
 BY *Robert E. Wald* Health Officer
 DATE 9-5-75

HERBERT ACREE CRAFT ROAD SUBDIVISION	
TOM KING - LAND SURVEYOR	
SURVEY & MAPPING CONSULTANT	
3035 KIMBALL ROAD MEMPHIS, TENN. 743-3181	
MISSISSIPPI CERTIFICATE No. L.S. 1462	
SURVEY BY: T. K. JR.	DRAWN BY: F. S. D.
BK. 73-73 PG. 10-76	JOB No. 3240 (2992)
DATE: 7, JULY, 75.	SCALE: 1"=100'

18

