

DESCRIPTION:

Commence at the Northeast Corner of the Northwest Quarter of Section 3, Township 2 South, Range 6 West, DeSoto County, Mississippi; thence South 5° 0' East 520 feet to the point of beginning; thence South 5° 0' East 200 feet; thence South 85° 0' West 195 feet; thence North 23° 26' West 105 feet; thence North 5° 0' West 100 feet; thence North 55° 0' East 195 feet to the point of beginning.

CERTIFICATE OF SURVEY:

This is to certify that I have surveyed the property shown hereon and that this plat correctly represents the survey thereof and that same is true and correct.

Eddie Boatwright
Land Surveyor

OWNERS' CERTIFICATE:

We, Ann Alderson, William C. Alderson, James L. Wray, Deborah Kay Guest Wray, owners of the property shown hereon, adopt this as our plan of subdivision and dedicate the right of way easement of Stone Street as shown to the public use forever and certify that we are the owners in fee simple of the property and that no taxes have become due and payable.

This, the 11th day of December, 1986.

William C. Alderson, Ann Alderson, James L. Wray, Deborah Kay Guest Wray

STATE OF MISSISSIPPI
COUNTY OF DESOTO:

This day personally appeared before me the undersigned authority in and for said County and State Ann Alderson, William C. Alderson, James L. Wray, and Deborah Kay Guest Wray who acknowledge that they signed and delivered the foregoing plat for the purpose therein mentioned.

Given under my hand and official seal of office, this the 11th day of December, 1986.

William C. Alderson
Notary Public
My Commission Expires April 15, 1990

APPROVED BY THE OLIVE BRANCH PLANNING COMMISSION ON THE 30 DAY OF October, 1986.

Attest: Lyble H. Barry Chairman: Fran Young

APPROVED BY THE OLIVE BRANCH TOWN BOARD ON THE 4th DAY OF November, 1986.

Jeanette Jones Mayor

STATE OF MISSISSIPPI
COUNTY OF DESOTO

I hereby certify the the Subdivision Plan shown hereon was filed for record in my office at 10 o'clock A. M. on the 29th day of December, 1986, and was immediately entered upon the proper index and duly recorded in town plat book MA, page MA.

Jeanette Jones
Olive Branch City Clerk

I hereby certify that the subdivision plat shown hereon was filed for record in my office at 2:00 o'clock P. M. on the 30 day of December, 1986, and was immediately entered upon the proper index and duly recorded in plat book 29, page 45.

H. P. Ferguson
Chancery Clerk, DeSoto County, Mississippi

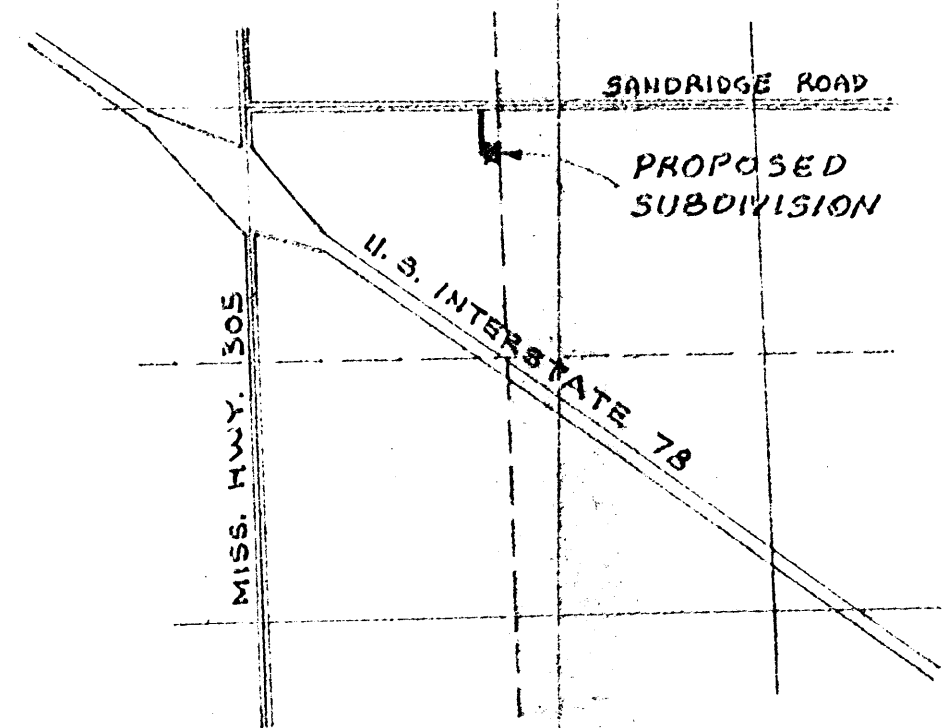

VICINITY MAP
NO SCALE

FINAL PLAT
ALDERSON & WRAY SUBDIVISION

NW 1/4 OF SEC. 3, T2S, R6W, DESOTO COUNTY, MISS.

SCALE: 1" = 50'

DATE: 12-3-86

