MORTGAGEE'S CERTIFICATE

Sunburst Bank, MORTGAGEE OF THE PROPERTY HEREON, HEREBY ADOPT THIS AS OUR PLAN OF SUBDIVISION AND DEDICATE THE RIGHT-OF-WAY FOR THE ROADS AS SHOWN ON THE PLAT OF THE SUBDIVISION TO THE PUBLIC USE FOREVER AND RESERVE FOR THE PUBLIC UTILITIES THE UTILITY EASEMENTS AS SHOWN ON THE PLAT. I CERTIFY THAT I AM THE MORTGAGEE IN FEE SIMPLE OF THE PROPERTY AND THAT NO TAXES HAVE BECOME DUE AND PAYABLE. THIS THE 15 DAY OF August, 1989.

Vice-President — TITLE

John S Hornsby Jr — SIGNATURE OF MORTGAGEE

NOTARY'S CERTIFICATE

STATE OF MISSISSIPPI, COUNTY OF DESOTO

THIS DAY PERSONALLY APPEARDED BEFORE ME THE UNDERSIGNED AUTHORITY IN AND FOR SAID COUNTY AND STATE John S Hornsby Jr., WHO ACKNOWLEDGED THAT HE/SHE SIGNED AND DELIVERED THE FORECOING PLAT FOR THE PURPOSE THEREIN MENTIONED. GIVEN UNDER MY HAND AND OFFICIAL SEAL OF OFFICE THIS THE 15th DAY OF August, 1989.

MY COMMISSION EXPIRES: My Commission Expires 8-12-91

Laura Dye Hadaway — NOTARY PUBLIC

OWNER'S CERTIFICATE

I, WILLIAM C. THOMPSON OWNER OR AUTHORIZED REPRESENTATIVE OF THE OWNER OF THE PROPERTY, HEREBY ADOPT THIS AS MY PLAN OF SUBDIVISION AND DEDICATE THE RIGHT-OF-WAY FOR THE ROADS AS SHOWN ON THE PLAT OF THE SUBDIVISION TO THE PUBLIC USE FOREVER AND RESERVE FOR THE PUBLIC UTILITIES THE UTILITY EASEMENTS AS SHOWN ON THE PLAT. I CERTIFY THAT I AM THE OWNER IN FEE SIMPLE OF THE PROPERTY AND THAT NO TAXES HAVE DUE AND PAYABLE. THIS THE 11 DAY OF Aug, 1989.

William C. Thompson — SIGNATURE OF OWNER OR REPRESENTATIVE

NOTARY'S CERTIFICATE

STATE OF MISSISSIPPI, COUNTY OF DESOTO

THIS DAY PERSONALLY APPEARED BEFORE ME THE UNDERSIGNED AUTHORITY IN AND FOR SAID COUNTY AND STATE, WILLIAM C. THOMPSON, WHO ACKNOWLEDGED THAT HE/SHE SIGNED AND DELIVERED THE FOREGOING PLAT FOR THE PURPOSE THEREIN MENTIONED. GIVEN UNDER MY HAND AND OFFICIAL SEAL OF OFFICE THIS THE 11 DAY OF Aug, 1989.

MY COMMISSION EXPIRES: 2/3/90

Marian Allen Hurst — NOTARY PUBLIC

OWNER'S CERTIFICATE

I, CONRAD L. KREUNEN OWNER OR AUTHORIZED REPRESENTATIVE OF THE OWNER OF THE PROPERTY, HEREBY ADOPT THIS AS MY PLAN OF SUBDIVISION AND DEDICATE THE RIGHT-OF-WAY FOR THE ROADS AS SHOWN ON THE PLAT OF THE SUBDIVISION TO THE PUBLIC USE FOREVER AND RESERVE FOR THE PUBLIC UTILITIES THE UTILITY EASEMENTS AS SHOWN ON THE PLAT. I CERTIFY THAT I AM THE OWNER IN FEE SIMPLE OF THE PROPERTY AND THAT NO TAXES HAVE DUE AND PAYABLE. THIS THE 11 DAY OF Aug 11, 1989.

Conrad L. Kreunen — SIGNATURE OF OWNER OR REPRESENTATIVE

NOTARY'S CERTIFICATE

STATE OF MISSISSIPPI, COUNTY OF DESOTO

THIS DAY PERSONALLY APPEARED BEFORE ME THE UNDERSIGNED AUTHORITY IN AND FOR SAID COUNTY AND STATE, CONRAD L. KREUNEN, WHO ACKNOWLEDGED THAT HE/SHE SIGNED AND DELIVERED THE FOREGOING PLAT FOR THE PURPOSE THEREIN MENTIONED. GIVEN UNDER MY HAND AND OFFICIAL SEAL OF OFFICE THIS THE 11 DAY OF Aug, 1989.

MY COMMISSION EXPIRES: 2/3/90

Marian Allen Hurst — NOTARY PUBLIC

DESOTO COUNTY PLANNING COMMISSION

APPROVED BY THE DESOTO COUNTY PLANNING COMMISSION. DATED THE 1 DAY OF August, 1989.

ATTEST:

SECRETARY — CHAIRMAN

DESOTO COUNTY BOARD OF SUPERVISORS

DESOTO COUNTY BOARD OF SUPERVISORS OF Desoto COUNTY, Mississippi, THIS THE 9 DAY OF August, 1989.

W. E. Davis — CLERK FOR THE BOARD

PRESIDENT

STATE OF MISSISSIPPI

COUNTY OF DESOTO

I HEREBY CERTIFY THAT THE SUBDIVISION PLAT HEREON WAS FILED FOR RECORD IN MY OFFICE AT 2:55 O' CLOCK P.M., ON THE 28th DAY OF August, 1989, AND WAS IMMEDIATELY ENTERED UPON THE PROPER INDEXES AND DULY RECORDED IN PLAT BOOK 34 AT PAGE 16.

W. E. Davis
CHANCERY COURT CLERK
by N. Graham, D.C.

CERTIFICATE OF ENGINEER

THIS IS TO CERTIFY THAT I HAVE DRAWN THIS SUBDIVISION SHOWN HEREON AND THE PLAT OF SAME IS ACCURATELY DRAWN FROM INFORMATION FROM A GROUND SURVEY BY ME.

ENGINEER — BEN W. SMITH LS. REGIS. NO. 3970 — LAND SURVEYOR — STATE OF MISSISSIPPI

Septic tanks may be used on the lots shown on this plat of subdivision
DESOTO COUNTY HEALTH DEPARTMENT
BY Albert Bartell
Health Officer
DATE 8/17/89

Limitations or Exclusions

This is For Thompson Tract only
Septic Tanks and Fieldlines For Commercial
Lots Needing Health Department approval,
Cannot Exceed 400 gallons water usage
Per day. Extensive grading will void This
approval. If More Than 400 gallons of
water is used Per day Then you will be
refered to Pollution controll. The space
for the sewage system Must be determined
prior to construction of the building
and Parking Area, and put in undisturbed
soil.

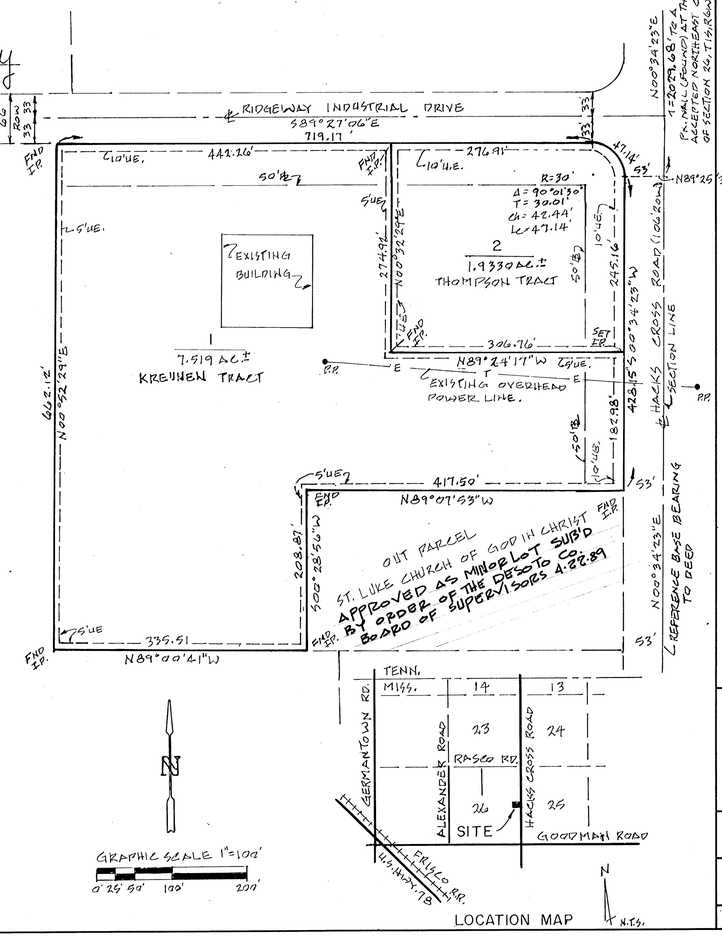

SECOND REVISION

SECTION "A"
OLIVE BRANCH INDUSTRIAL PARK
SECTION 26, TOWNSHIP 1 S., RANGE 6 W.
DESOTO COUNTY, MISSISSIPPI
9.452 ACRES, 2 LOTS, ZONED MI

OWNERS: CONRAD L. KREUNEN & WILLIAM C. THOMPSON

PREPARED BY: SMITH ENGINEERING CO., INC.
928 GOODMAN ROAD
SOUTHAVEN, MISS. 38671

DATE: AUGUST 1989 | SHEET 1 OF 1

L.M. 8-11-89