

FIRST REVISION TO LOT 6 OF AIRWAYS COMMERCIAL CENTER S/D

LEGAL DESCRIPTION:

Lot 6 of Airways Commercial Center S/D, First Revision, being part of the Southwest Quarter of Section 30, Township 1 South, Range 7 West, DeSoto County, Mississippi, and more particularly described as follows, to-wit:

Commencing at a cotton picker spindle at the intersection of the centerlines of Mississippi Highway No. 302 (Goodman Road) and Airways Boulevard, said point being commonly accepted as the southwest corner of said quarter section; thence run North 00°08'37" East a distance of 1985.63 feet along said centerline of Airways Boulevard to its intersection with the centerline of Guthrie Drive; thence run South 89°51'23" East a distance of 502.50 feet along said centerline of Guthrie Drive to a point; thence run North 00°08'37" East a distance of 34.00 feet to a point on the north right-of-way line of said Guthrie Drive, said point being the southeast corner of Lot 7 of said subdivision and the Point of Beginning; thence North 00°08'37" East a distance of 220.00 feet along the east line of said Lot 7 to the northeast corner of said Lot 7, said point being on the south line of Lot 9 of said subdivision; thence run South 89°51'23" East a distance of 250.50 feet along said south line of Lot 9 to the southeast corner of said Lot 9, said point being on the west line of Lot 192 of Greenbar Lakes Subdivision; thence run South 00°08'37" West a distance of 220.00 feet along said west line of Lot 192 to the southwest corner of said Lot 192, said point being on said north right-of-way line of Guthrie Drive; thence run North 89°51'23" West a distance of 250.50 feet along said north right-of-way line to the Point of Beginning and containing 1.26 acres (55,110 square feet). Bearings are based on calls shown on plat of Airways Commercial Center S/D, First Revision.

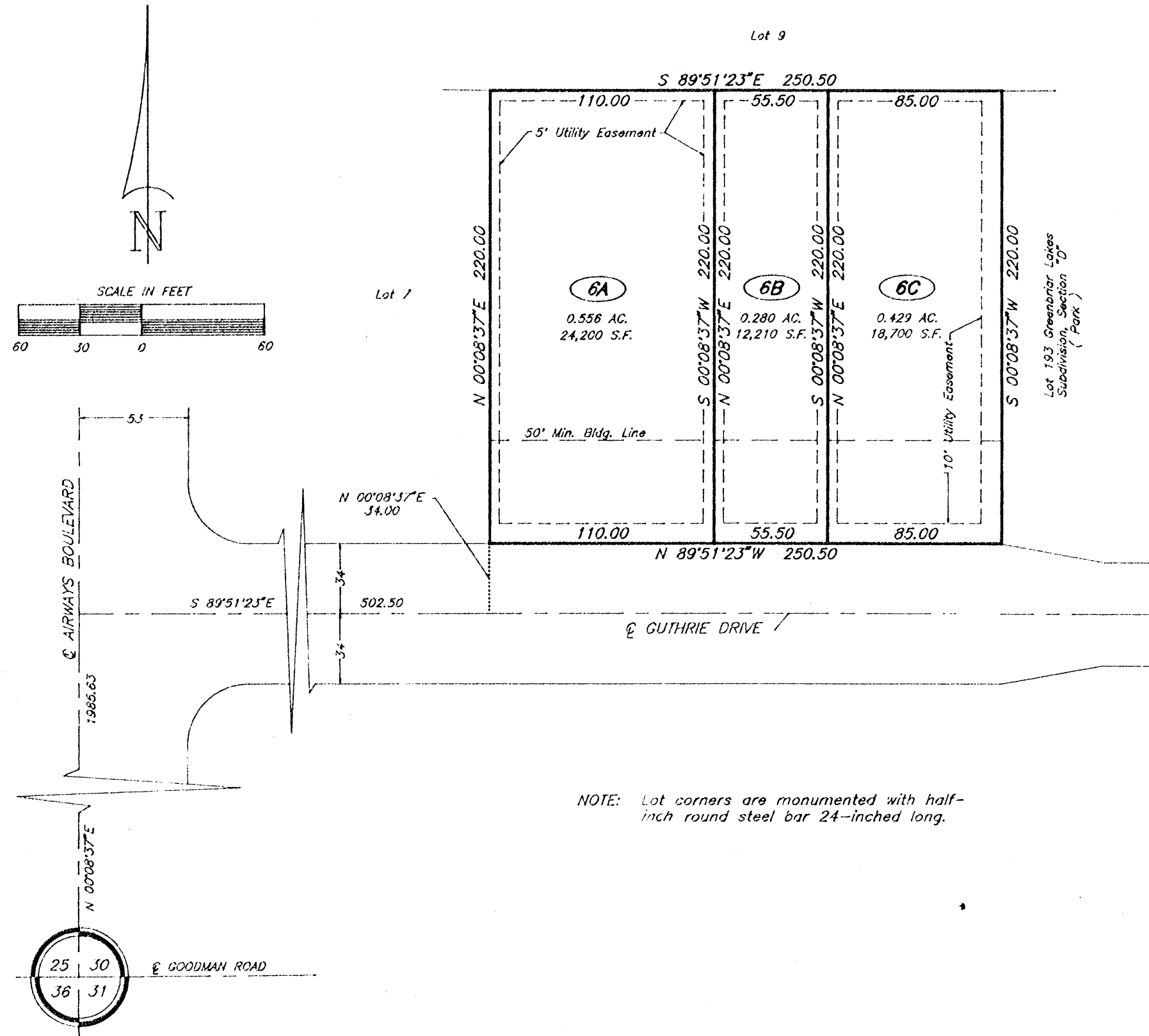

NOTE: Lot corners are monumented with half-inch round steel bar 24-inches long.

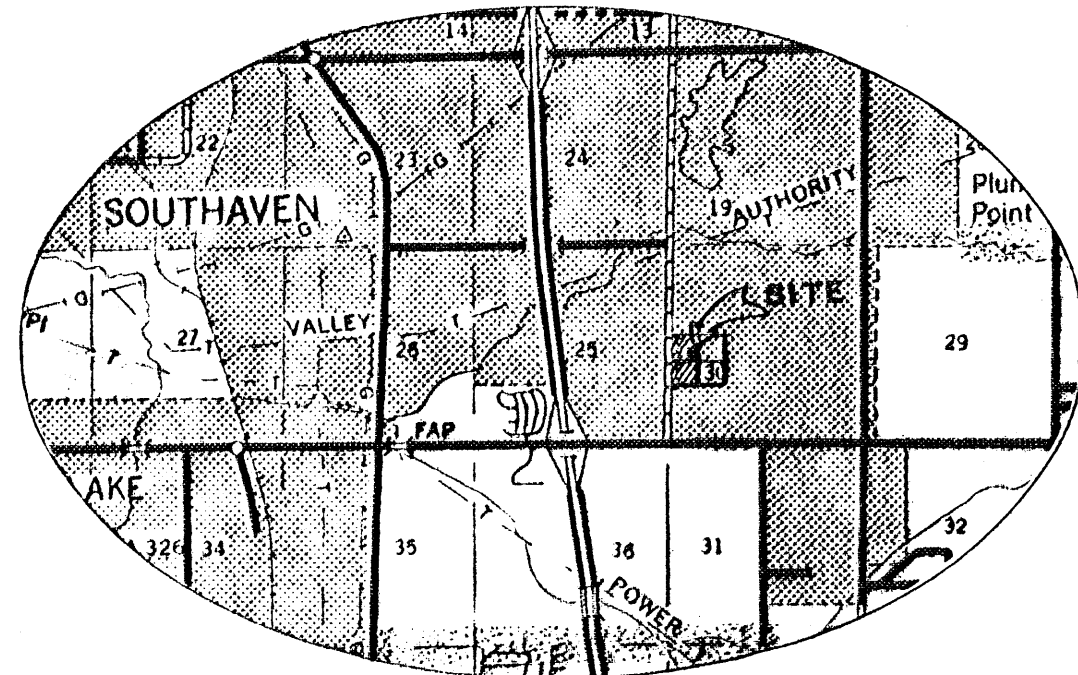

LOCATION MAP

Prepared By: ELLIOTT & BRITT ENGINEERING, P.A.
187 STATELINE ROAD, SUITE 10
SOUTHAVEN, MISSISSIPPI 38671
Phone: 801-342-4042

OWNER'S CERTIFICATE:

I, BILL UTROSKA, owner of the property shown hereon, hereby adopt this as my plan of subdivision and dedicate the rights-of-way of the roads as shown on the plat of the subdivision to the public use forever and reserve for the public utilities the utility easements shown on the plat. I certify that no taxes have become due and payable. This the 11 day of July, 1990.

Bill Utroska
BILL UTROSKA

NOTARY'S CERTIFICATE:

STATE OF MISSISSIPPI COUNTY OF SESOTO

This day personally appeared before me, the undersigned authority at law in and for said county and state, BILL UTROSKA, who acknowledged that he signed and delivered the foregoing plat for the purpose therein stated. Given under my hand and official seal of office this 11 day of July, 1990.

Marlene Sprinkle
NOTARY PUBLIC

MY COMMISSION EXPIRES FEBRUARY 16, 1991
MY COMMISSION EXPIRES:

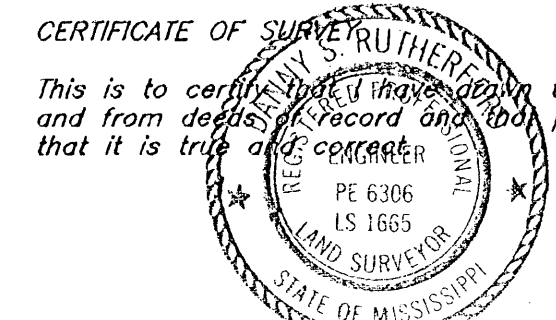

CERTIFICATE OF SURVEY: This is to certify that I have examined the plat from a survey by myself and from deeds of record and the plat represents the information and that it is true and correct.

Danny S. Rutherford
DANNY S. RUTHERFORD, P.E.
MISS. P.E. NO. 6306

Approved by the CITY OF SOUTHAVEN PLANNING COMMISSION on the 30th day of APRIL, 1990.

John D. Sander
CHAIRMAN

E. Daniel Hender
ATTEST:

Approved by the CITY OF SOUTHAVEN BOARD OF ALDERMEN on this the 15th day of MAY, 1990.

J. A. Cates
MAYOR

Marlene Sprinkle
CITY CLERK

STATE OF MISSISSIPPI

COUNTY OF DESOTO

I hereby certify that the subdivision plan shown hereon was filed for record in my office at 10:19 o'clock A.M., on the 15th day of May, 1990, and was immediately entered upon the index and duly recorded in Plat Book Number 36, Page 44.

W. E. Davis
W. E. DAVIS
CHANCERY CLERK
W. D. Taylor, D.C.

FIRST REVISION TO LOT 6 OF AIRWAYS COMMERCIAL CENTER S/D

1.26 Acres Zoned C-2, Being Lot 6 of Airways Commercial Center S/D, First Revision, in the Southwest Quarter of Section 30, Township 1 South, Range 7 West, DeSoto County, Mississippi, And Being in the City of Southaven, Mississippi