

NOTE: LOTS 1 THRU 6 SURVEYED BY TOM KING
 LOTS 7-A & 7-B SURVEYED BY SMITH ENGINEERING CO. INC.

Scale bars may be used on the lots shown on this plat of subdivision
 DESOTO COUNTY HEALTH DEPARTMENT
 Albert Mantell
 Health Officer
 12/7/89

Limitations or Exclusions
 This approval is for Lot 7-A. Extensive grading will void this approval, a limit of 400 gallons per day domestic waste only.

DESOTO COUNTY PLANNING COMMISSION
 APPROVED BY THE DESOTO COUNTY PLANNING COMMISSION. DATED THE 30th DAY OF November, 1989.

ATTEST:
 [Signature] SECRETARY
 [Signature] CHAIRMAN

DESOTO COUNTY BOARD OF SUPERVISORS
 DESOTO COUNTY BOARD OF SUPERVISORS OF Desoto COUNTY, MISSISSIPPI, THIS THE 6th DAY OF December, 1989.

[Signature] W.E. Davis CLERK FOR THE BOARD
 [Signature] PRESIDENT

STATE OF MISSISSIPPI
 COUNTY OF DESOTO
 I HEREBY CERTIFY THAT THE SUBDIVISION PLAT HEREON WAS FILED FOR RECORD IN MY OFFICE AT 4:30 OF CLOCK P.M., ON THE 3rd DAY OF Dec. 1989, AND WAS IMMEDIATELY ENTERED UPON THE PROPER INDEXES AND DULY RECORDED IN PLAT BOOK 38 AT PAGE 50-51

[Signature] W.E. Davis
 CHANCERY COURT CLERK
 [Signature] [Signature] S.C.

CERTIFICATE OF ENGINEER FOR LOTS 7A AND 7B.
 THIS IS TO CERTIFY THAT I HAVE DRAWN THIS SUBDIVISION (LOTS 7A AND 7B) AND THIS PLAT OF SAME IS ACCURATELY DRAWN FROM A GROUND SURVEY BY ME.

[Signature] BEN W. SMITH
 1347095 00 25950
 MISSISSIPPI ENGINEERING BOARD

NOTE: LOTS 1 THRU 6 ARE CONTROLLED BY TOM KING AND DO NOT CONTAIN ANY CHANGES REVISIONS BY SMITH ENGINEERING

FIRST REVISION SECTION "A"
 A.E. ALLISON SUBDIVISION
 SECTION 20, TOWNSHIP 2 S., RANGE 6 W.
 DESOTO COUNTY, MISSISSIPPI
 29.567 ACRES, 8 LOTS, ZONED AR

OWNERS: SEE LIST ON SHEET 2.

PREPARED BY: SMITH ENGINEERING CO., INC.
 928 GOODMAN ROAD
 SOUTHAVEN, MISS. 38671

DATE: NOV. 8, 1989 SHEET 1 OF 2

NOTE: MORTGAGE CERTIFICATE ON LOT 7B

MORTGAGEE'S CERTIFICATE

Commercial Credit, MORTGAGEE OF THE PROPERTY HEREON, HEREBY ADOPT THIS AS OUR PLAN OF SUBDIVISION AND DEDICATE THE RIGHT-OF-WAY FOR THE ROADS AS SHOWN ON THE PLAT OF THE SUBDIVISION TO THE PUBLIC USE FOREVER AND RESERVE FOR THE PUBLIC UTILITIES THE UTILITY EASEMENTS AS SHOWN ON THE PLAT. I CERTIFY THAT I AM THE MORTGAGEE IN FEE SIMPLE OF THE PROPERTY AND THAT NO TAXES HAVE BECOME DUE AND PAYABLE. THIS THE 5th DAY OF September 19 89.

Branch mgr. TITLE SIGNATURE OF MORTGAGEE W.M. Cook

NOTARY'S CERTIFICATE Tennessee STATE OF MISSISSIPPI COUNTY OF DESOTO Shelby

PERSONALLY appeared before me, the undersigned authority in and for the jurisdiction aforesaid, the within named W.M. Cook as Branch mgr. of Commercial Credit who acknowledged that he signed and delivered the above and foregoing Plat for the purpose therein mentioned as the date and year shown thereon for and in behalf of said Commercial Credit as its free and voluntary act and for the purposes therein expressed, being first duly authorized so to do.

GIVEN under my hand and seal of office, this the 2nd day of October, 19 91.

Notary Public Signature of Notary Public

My Commission Expires: FEBRUARY 10, 1993.

OWNER'S CERTIFICATE

We, the owners of the property shown hereon, hereby adopt this plat as our First Revision of Allison Subdivision, Section "A", and dedicate the streets and utility easements as shown for the public use forever. We hereby certify that we are the owners, duly authorized to so act:

- LOT 1: Charles D. Cook Leona C. Anderson
LOT 2: James D. Green Linda Kay King Green
LOT 3: Nelda C. Green
LOT 4: -dev- Vessie S. Raines
LOT 5: Wm S. George
LOT 6: Wm S. George
LOTS 7A & 7B James D. Smith Jaye Smith

STATE OF MISSISSIPPI COUNTY OF DESOTO

Before me, a notary public of the State and County aforesaid, personally appeared the above named persons, with whom I am personally acquainted and who upon oath acknowledge themselves to be the within named owners, being duly authorized to sign and deliver the foregoing instrument for the purposes therein contained.

In witness whereof I have hereunto set my hand and affixed my notarial seal this the 1st day of December, 1989.

My Commission Expires My Commission Expires July 18, 1993

Notary Public Signature of Notary Public

NOTE: LOTS 1 THRU 6 SURVEYED BY TOM KING LOTS 7A & 7B SURVEYED BY SMITH ENGINEERING CO. INC.

COVENANTS AND RESTRICTIONS

- 1. ALL OBNOXIOUS ACTIVITIES AND BUSINESSES SUCH AS JUNKYARDS, RAISING PIGS AND SHOOTING ANY AND ALL TYPE FIREARMS WILL BE PROHIBITED.
2. IT WILL BE LAWFUL FOR OWNERS OF TWO (2) LOTS TO BUILD IN THE CENTER OF THE LOTS.
3. OWNERS AGREE TO ACCEPT AND ABIDE BY ALL ORDINANCES OF THE DESOTO COUNTY PLANNING COMMISSION AND ANY AND ALL RESTRICTIONS ON THE SUB-DIVISION PLOT PLAN

NOTE: THE DEVELOPER OF THE PROPERTY SHOWN HEREON SHALL BE RESPONSIBLE FOR INSTALLATION OF ALL SIDE DRAINS AND DRIVEWAY CULVERTS IN THIS SUBDIVISION AT SUCH PLACES AND IN SUCH SIZES AS MAY BE REQUIRED BY THE COUNTY ENGINEER. (BUT NOT LESS THAN 15" DIAMETER)

- LOT 5: Eugene McEwan Marie McEwan Danell G. McEwan
LOT 6: Floyd Stephens William S. Stephens Donald Holbe

STATE OF MISSISSIPPI COUNTY OF DESOTO

Before me, a notary public of the State and County aforesaid, personally appeared the above named persons, with whom I am personally acquainted and who upon oath acknowledge themselves to be the within named owners, being duly authorized to sign and deliver the foregoing instrument for the purposes therein contained.

In witness whereof I have hereunto set my hand and affixed my notarial seal this the 25th day of September, 1991.

My Commission Expires: 9/4/94

Notary Public Signature of Notary Public

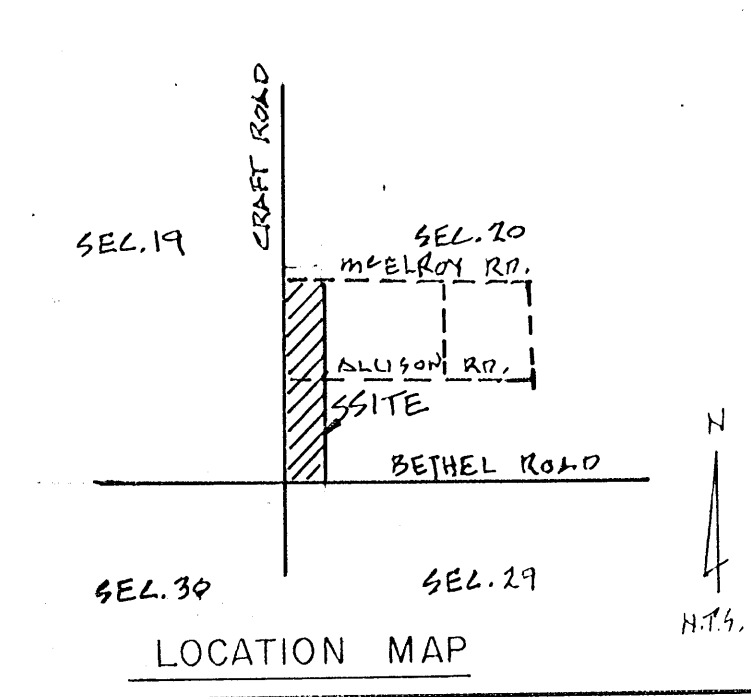

FIRST REVISION SECTION "A"
A.E. ALLISON SUBDIVISION
SECTION 20, TOWNSHIP 2 S., RANGE 6 W.
DESOTO COUNTY, MISSISSIPPI
29.567 ACRES, 8 LOTS, ZONED AR
OWNERS: SEE LIST AT LEFT.
PREPARED BY: SMITH ENGINEERING CO., INC.
928 GOODMAN ROAD
SOUTHAVEN, MISS. 38671
DATE: NOV. 8, 1989 SHEET 2 OF 2