OWNERS CERTIFICATE

We, CLINTON BRASSEL and wife, MATTIE BRASSEL

owners of the subdivision hereon, hereby adopt this as our plan of subdivision and dedicate the right of ways for the streets as shown on the subdivision plat to the public use forever and to the City of Hernando and reserve the utility easements for the public utilities. We certify that we are the owners of the property and no taxes have become due and payable. This the 19th day of November, 1985.

Clinton Brassel

Mattie Brassel

STATE OF MISSISSIPPI COUNTY OF DESOTO

This day personally appeared before me the undersigned authority in and for said County and State

CLINTON BRASSEL and wife, MATTIE BRASSEL

who acknowledged that they signed and delivered the forvoing plat for the purpose therein mentioned. Given under my hand and official seal of office. This the 19th day of November, 1985.

My commission expires: 5/6/86

Notary Public

CERTIFICATE OF SURVEY

This is to certify that I have surveyed the property and that the plat of the subdivision represents that survey.

Joseph F. Lauderdale L.S.

APPROVED BY THE HERNANDO PLANNING COMMISSION THIS 7th DAY OF OCTOBER, 1985.

Chairman

APPROVED BY THE CITY OF HERNANDO MAYOR AND BOARD OF ALDERMEN ON THE 5th DAY OF NOVEMBER, 1985.

City Clerk:

Mayor

STATE OF MISSISSIPPI COUNTY OF DESOTO

I hereby certify that the subdivision plat shown hereon was filed for record in my office at 3:40 o'clock P M. on the 10th day of December, 1985, and was immediately entered upon the proper index and duly recorded in Plat Book 1, page .

Hernando City Clerk

I hereby certify that the subdivision plat shown hereon was filed for record in my office at 8:20 o'clock A M. on the 14th day of Feb. 1992, and was immediately entered upon the proper index and duly recorded in Plat Book 39, page 30.

W.E. Davis Chancery Clerk
Desoto County Chancery Clerk
by S. Doyle, D.C.

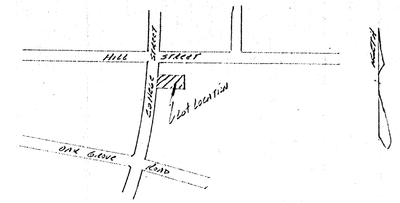

LOCATION MAP
SCALE: 1"=600'

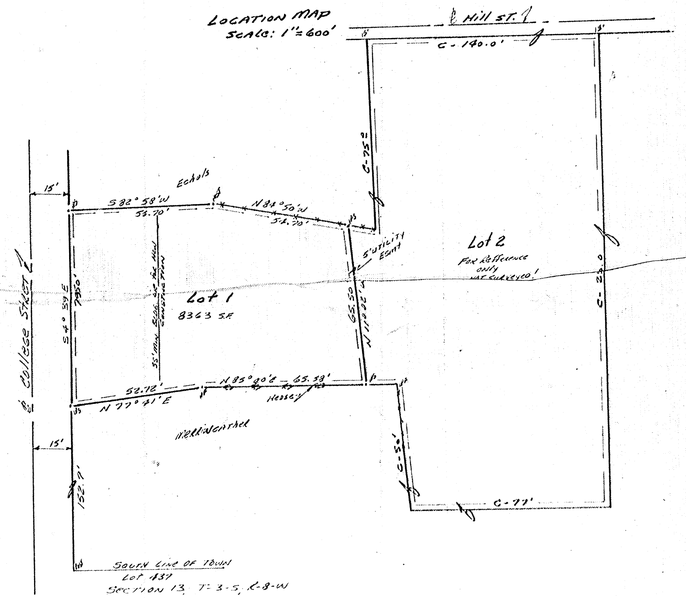

BRASSEL SUBDIVISION

SECTION 13; TOWNSHIP 3 SOUTH, RANGE 8 WEST

CITY OF HERNANDO, DESOTO CO. MISS.

SCALE: 1" = 30'

NOV. 14, 1985

J. F. LAUDERDALE L.S.