

OWNER'S CERTIFICATE
 I, CAROLE D. JOHNSON OWNER OR AUTHORIZED REPRESENTATIVE OF THE OWNER OF THE PROPERTY, HEREBY ADOPT THIS AS MY PLAN OF SUBDIVISION AND DEDICATE THE RIGHT-OF-WAY FOR THE ROADS AS SHOWN ON THE PLAT OF THE SUBDIVISION TO THE PUBLIC USE FOREVER AND RESERVE FOR THE PUBLIC UTILITIES THE UTILITY EASEMENTS AS SHOWN ON THE PLAT. I CERTIFY THAT I AM THE OWNER IN FEE SIMPLE OF THE PROPERTY AND THAT NO TAXES HAVE BECOME DUE AND PAYABLE THIS THE 26 DAY OF SEPT, 1991.
Carole D. Johnson
 SIGNATURE OF OWNER OR REPRESENTATIVE

NOTARY'S CERTIFICATE
 STATE OF MISSISSIPPI, COUNTY OF DESOTO
 THIS DAY PERSONALLY APPEARED BEFORE ME THE UNDERSIGNED AUTHORITY IN AND FOR SAID COUNTY AND STATE, CAROLE D. JOHNSON WHO ACKNOWLEDGED THAT HE/SHE SIGNED AND DELIVERED THE FOREGOING PLAT FOR THE PURPOSE THEREIN MENTIONED. GIVEN UNDER MY HAND AND OFFICIAL SEAL OF OFFICE THIS THE 26 DAY OF SEPT, 1991.
 MY COMMISSION EXPIRES: August 20, 1992
Heads M. Smith
 NOTARY PUBLIC

DESOTO COUNTY PLANNING COMMISSION
 APPROVED BY THE DESOTO COUNTY PLANNING COMMISSION ON THIS THE 28 DAY OF SEPT, 1991.

ATTEST:
[Signature] SECRETARY
[Signature] CHAIRMAN

DESOTO COUNTY BOARD OF SUPERVISORS
 APPROVED BY THE DESOTO COUNTY BOARD OF SUPERVISORS ON THIS THE 3 DAY OF August, 1991.
W.E. Davis, Chancery Clerk CLERK FOR THE BOARD
[Signature] PRESIDENT

STATE OF MISSISSIPPI
COUNTY OF DESOTO
 I HEREBY CERTIFY THAT THE SUBDIVISION PLAT SHOWN HEREON WAS FILED FOR RECORD IN MY OFFICE AT 8:00 O'CLOCK A.M., ON THE 24 DAY OF Nov, 1991 AND WAS IMMEDIATELY ENTERED UPON THE PROPER INDEXES AND DULY RECORDED IN PLAT BOOK 44 AT PAGE 43.
W.E. Davis, Chancery Clerk
 CHANCERY COURT
[Signature]

CERTIFICATE OF ENGINEER
 THIS IS TO CERTIFY THAT I HAVE DRAWN THIS SUBDIVISION SHOWN HEREON AND THE PLAT OF SAME IS ACCURATELY DRAWN FROM INFORMATION FROM A GROUND SURVEY BY ME.
Ben W. Smith
 BEN W. SMITH - MISS NO. 5930
 [Professional Engineer Seal: Ben W. Smith, Registered Professional Engineer, PE 5930, LS 1909, State of Mississippi]

Lienholders Certificate
 ASSIGNMENT OF THIS INSTRUMENT RECORDED IN BOOK 674 PAGE Contract
 NO. 65 PAGE 773
 THIS THE 6 DAY OF Jan, 1994
W.E. Davis
 CHANCERY CLERK
[Signature]

Lienholders Certificate
 ASSIGNMENT OF THIS INSTRUMENT RECORDED IN BOOK 674 PAGE Contract
 NO. 65 PAGE 774
 THIS THE 6 DAY OF Jan, 1994
W.E. Davis
 CHANCERY CLERK
[Signature]

Order Granting Preliminary Injunction
 Assignment of this instrument recorded in book Minute
 No. 154 Page 610
 This the 23 day of Nov, 1992
W.E. Davis
 Clerk
[Signature]

Restrictive Covenants
 Assignment of this instrument recorded in book Warranty Deed
 No. 251 Page 431
 This the 23 day of Nov, 1992
W.E. Davis
 Clerk
[Signature]

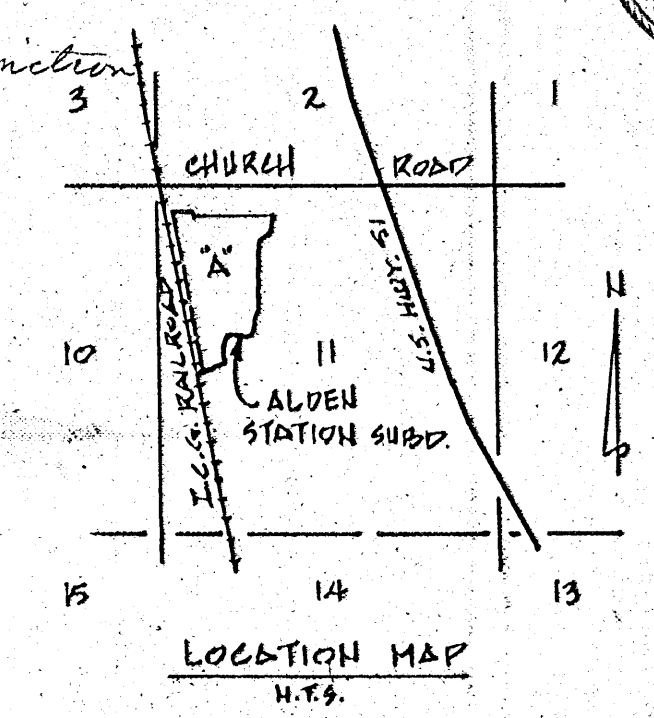

THE PLATTED PROPERTY IS SUBJECT TO THOSE COVENANTS, RESTRICTIONS AND EASEMENTS AS SET FORTH IN DOCUMENT FILED OF RECORD IN BOOK 351, PAGE 431, AND AS MAY OTHERWISE BE AMENDED FROM TIME TO TIME, IN THE OFFICE OF THE CHANCERY CLERK OF DESOTO COUNTY, MISSISSIPPI, TO WHICH DOCUMENT REFERENCE IS HEREBY MADE. ANY PROPERTY OWNER SHALL BE BOUND BY THE TERMS OF SAID DOCUMENT.

THIS IS TO CERTIFY THAT THIS PROPERTY IS NOT LOCATED IN A F.E.M.A. IDENTIFIED SPECIAL FLOOD HAZARD AREA ACCORDING TO FIA MAP NO. 3803360040-D BEING DATED May 2, 1990. CERTIFIED TO THIS THE 26TH DAY OF SEPTEMBER, 1991.

SECTION "A"	
ALDEN STATION SUBDIVISION	
SECTION 11, TOWNSHIP 2 S., RANGE 8 W.	
DESOTO COUNTY, MISSISSIPPI	
18.781 ACRES, 46 LOTS, ZONED R-1, R-3	
OWNER: CAROLE JOHNSON	
PREPARED BY SMITH ENGINEERING CO., INC.	
928 GOODMAN ROAD	
SOUTHAVEN, MISS 38671	
DATE: SEPTEMBER 25, 1991	SHEET 1 OF 2

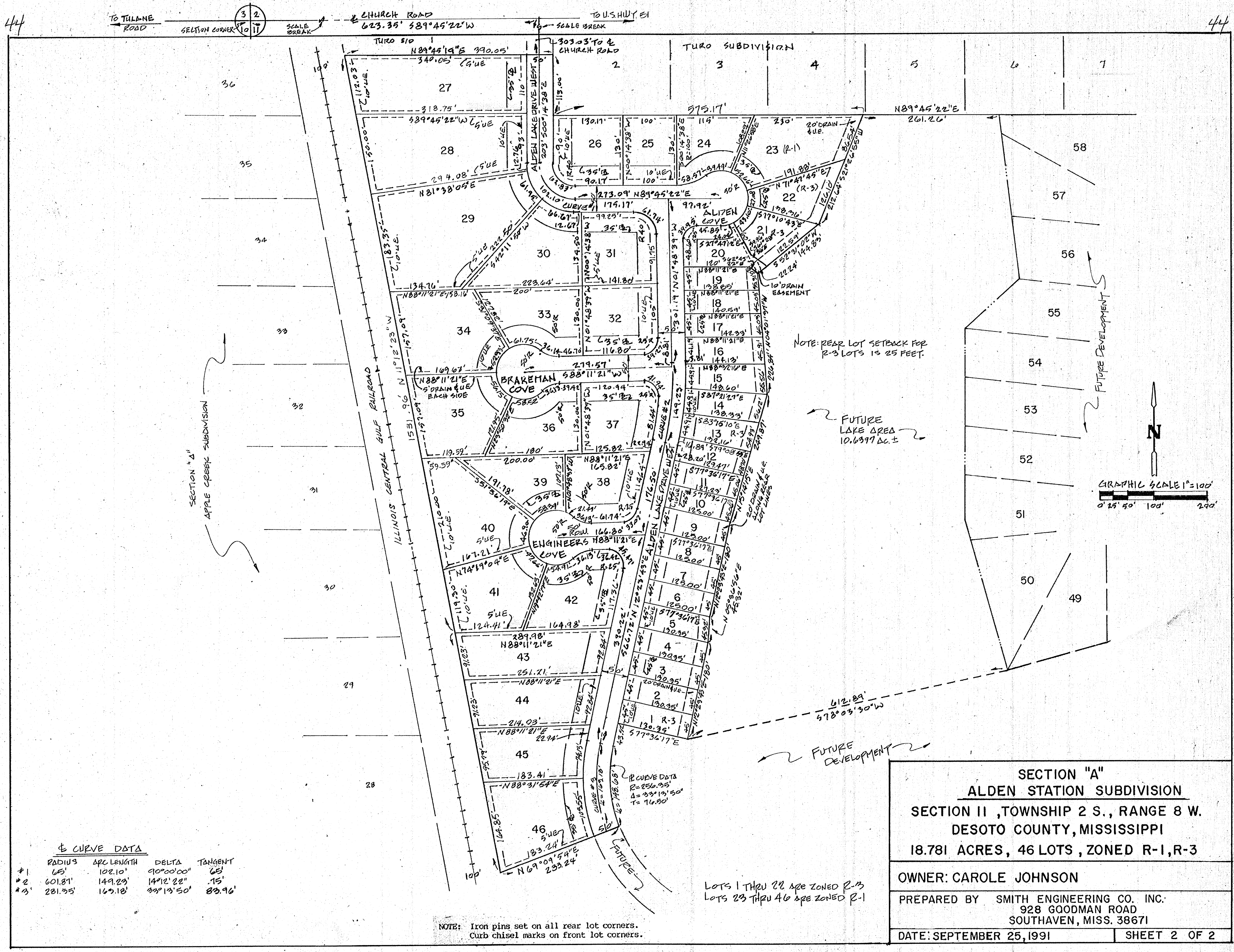

± CURVE DATA

#	RADIUS	ARC LENGTH	DELTA	TANGENT
#1	65'	102.10'	90°00'00"	65'
#2	601.81'	149.23'	14°12'22"	15'
#3	281.95'	163.18'	33°13'30"	83.96'

NOTE: Iron pins set on all rear lot corners.
Curb chisel marks on front lot corners.

LOTS 1 THRU 22 ARE ZONED R-3
LOTS 23 THRU 46 ARE ZONED R-1

SECTION "A" ALDEN STATION SUBDIVISION SECTION II, TOWNSHIP 2 S., RANGE 8 W. DESOTO COUNTY, MISSISSIPPI 18.781 ACRES, 46 LOTS, ZONED R-1, R-3	
OWNER: CAROLE JOHNSON	
PREPARED BY SMITH ENGINEERING CO. INC. 928 GOODMAN ROAD SOUTHAVEN, MISS. 38671	
DATE: SEPTEMBER 25, 1991	SHEET 2 OF 2