

JMH DEVELOPMENT, LLC  
 BOOK 368, PAGE 509  
 164.99 +/- ACRES  
 (FUTURE DEVELOPMENT)  
 (139.74 +/- ACRES)

LINE	DELTA	CHORD	BEARING	TANGENT	ARC	RADIUS	CHORD
C1	90°02'16"	1445'10.40"E	35.02'	35.00'	55.00'	49.51'	
C2	19°43'34"	579'56.26"E	96.41'	566.00'	194.87'	183.90'	
C3	70°16'28"	134'56.25"W	17.59'	25.00'	30.66'	28.78'	
C4	106°59'04"	553'41.27"W	33.78'	25.00'	46.68'	40.19'	
C5	35°31'05"	1707'52.54"W	19.20'	566.00'	38.38'	38.37'	
C6	69°49'15"	534'31.12"E	17.12'	25.00'	30.03'	28.26'	
C7	106°21'16"	1453'03.54"E	33.39'	25.00'	46.41'	40.02'	
C8	16°02'45"	581'46.50"E	89.36'	634.00'	172.55'	176.97'	
C9	89°57'44"	144'49.20"W	34.98'	35.00'	54.95'	49.48'	

LINE	BEARING	DISTANCE
L1	S17°10'54"W	68.00'
L2	S00°08'46"E	42.31'
L3	N89°53'14"E	68.00'

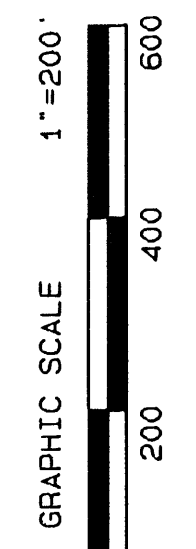
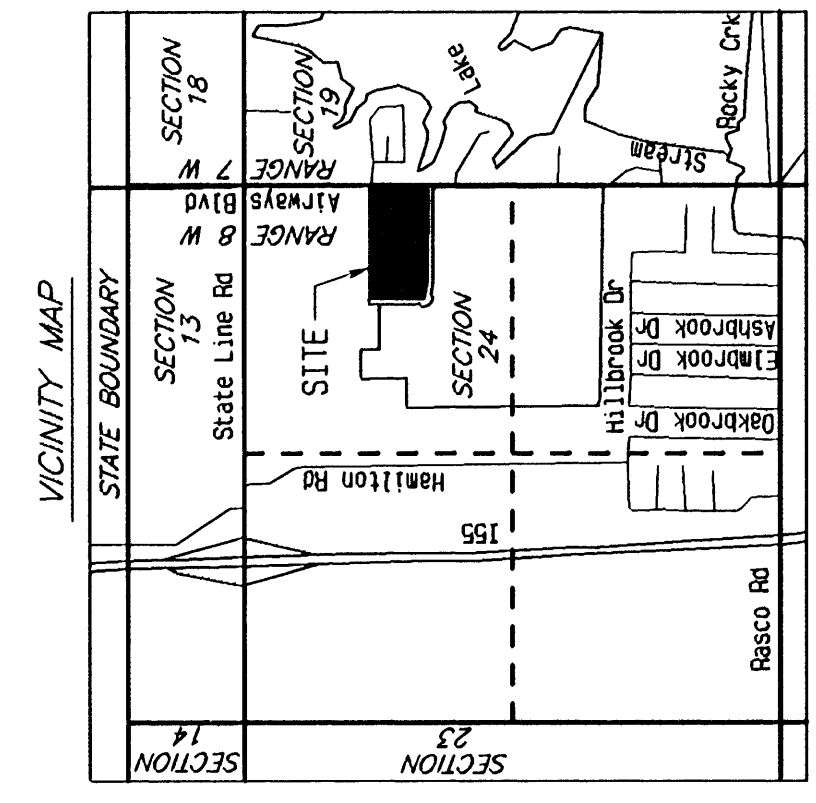
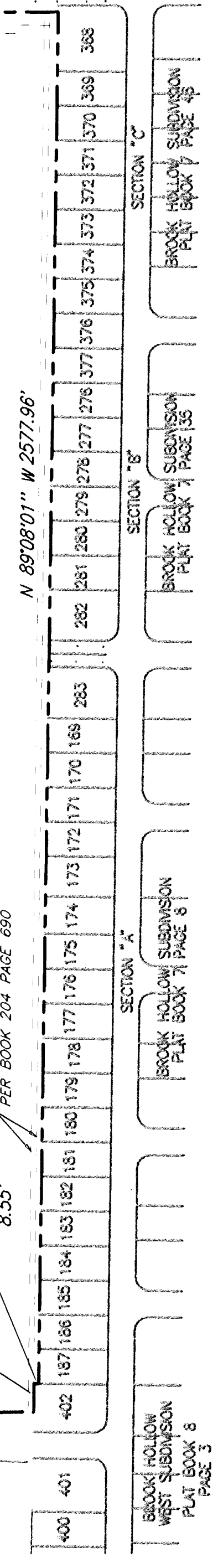

**FINAL FLAT**

**LOT 1, AIRPORT INDUSTRIAL PARK P.B.P.**

Section 24  
 T.N. 1 South  
 Range 8 West

2007 P.B.P.

SOUTHAVEN  
 DESOTO COUNTY, MISSISSIPPI

1 LOT  
 26.8 +/- TOTAL ACRES

OWNER: SHERBOR  
 ADVANTAGE DEVELOPMENTS, INC.  
 1100 WOODBURN RD., #101  
 MEMPHIS, TN 38115  
 901.305-7000

DESIGNER: SHERBOR  
 ADVANTAGE DEVELOPMENTS, INC.  
 1100 WOODBURN RD., #101  
 MEMPHIS, TN 38115  
 901.305-7000

DATE: 08 FEBRUARY 2007

SCALE: 1" = 200 FT.

DATE: 19 JUNE 1997

SHEET 1 OF 2

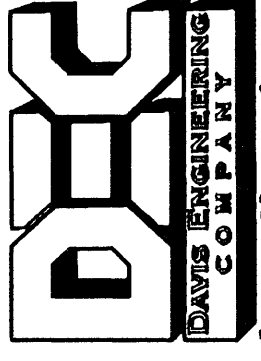

OWNERS CERTIFICATE

WE, JIMH DEVELOPMENT, LLC, OWNER OR AUTHORIZED REPRESENTATIVE OF THE OWNER OF THE PROPERTY, HEREBY ADOPT THIS AS MY PLAN OF SUBDIVISION AND DEDICATE THE RIGHTS-OF-WAY FOR THE ROADS AS SHOWN HEREON TO THE PUBLIC USE FOREVER, AND RESERVE FOR THE PUBLIC UTILITIES THE UTILITY EASEMENTS SHOWN ON THE PLAT. I CERTIFY THAT WE ARE THE OWNER IN FEE SIMPLE OF THE PROPERTY AND THAT NO TAXES HAVE BECOME DUE AND PAYABLE. THIS THE 27th DAY OF February, 2002.

SIGNATURE OF OWNER: *[Signature]* TITLE: **JIMH DEVELOPMENT, LLC**

NOTARY'S CERTIFICATE

STATE OF MISSISSIPPI, COUNTY OF DESOTO  
PERSONALLY APPEARED BEFORE ME, THE UNDERSIGNED AUTHORITY IN AND FOR THE SAID COUNTY AND STATE OF THE WITHIN NAMED Jimh Development, LLC WHO ACKNOWLEDGED THAT HE/SHE IS President OF JIMH DEVELOPMENT, LLC, AND THAT FOR AND ON BEHALF OF SAID CORPORATION, AND AS ITS ACT AND DEED HE/SHE EXECUTED THE FOREGOING INSTRUMENT, AFTER FIRST HAVING BEEN DULY AUTHORIZED BY SAID CORPORATION SO TO DO, GIVEN UNDER MY HEAD AND OFFICIAL SEAL OF OFFICE SEAL OF THIS THE 27th DAY OF February, 2002.

MY COMMISSION EXPIRES: 2/15/2002

NOTARY PUBLIC

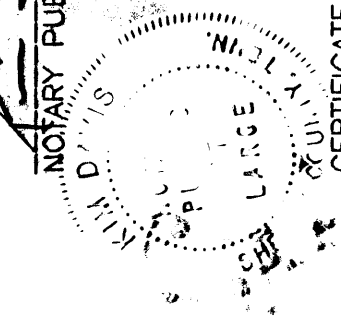

CERTIFICATE OF SURVEY

THIS IS TO CERTIFY THAT I HAVE DRAWN THE PLAT FROM A SURVEY BY AND FROM DEEDS OF RECORD AND THAT THE PLAT REPRESENTS THE INFORMATION AND THAT IT IS TRUE AND CORRECT.

BY: *[Signature]* MISSISSIPPI CERTIFICATE NO. 02016

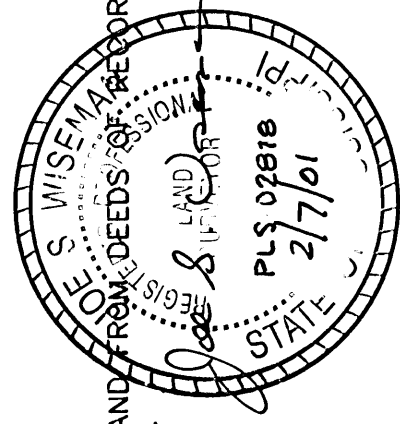

CERTIFICATE OF ENGINEER

THIS IS TO CERTIFY THAT I HAVE DRAWN THIS SUBDIVISION SHOWN HEREON AND THE PLAT OF SAME IS ACCURATELY DRAWN FROM INFORMATION FROM A GROUND SURVEY BY ME OR UNDER MY DIRECT SUPERVISION.

*[Signature]*

THE PLATTED PROPERTY IS SUBJECT TO THOSE COVENANTS, RESTRICTIONS, AND EASEMENTS AS SET FORTH IN THE PLAT FOR OR UNDER WHICH THE PROPERTY IS OWNED. NO OTHER INSTRUMENT BE SUBJECT FOR REFERENCE IS HEREBY MADE. ANY PROPERTY OWNER SHALL BE BOUND BY THE TERMS OF SAID DOCUMENT.

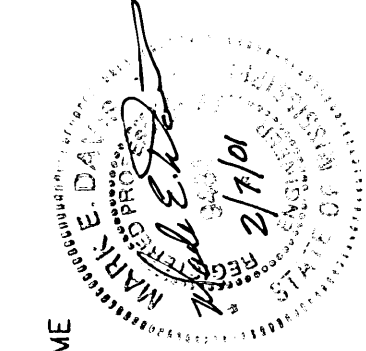

APPROVED BY THE SOUTH-HAVEN PLANNING COMMISSION ON THIS THE 18th DAY OF Feb, 2002

ATTEST: *[Signature]* CHAIRMAN:

APPROVED BY THE MAYOR AND BOARD OF ALDERMAN OF THE CITY OF SOUTH-HAVEN, MISSISSIPPI, THIS THE 18th DAY OF Feb, 2002

ATTEST: *[Signature]* MAYOR OF SOUTH-HAVEN

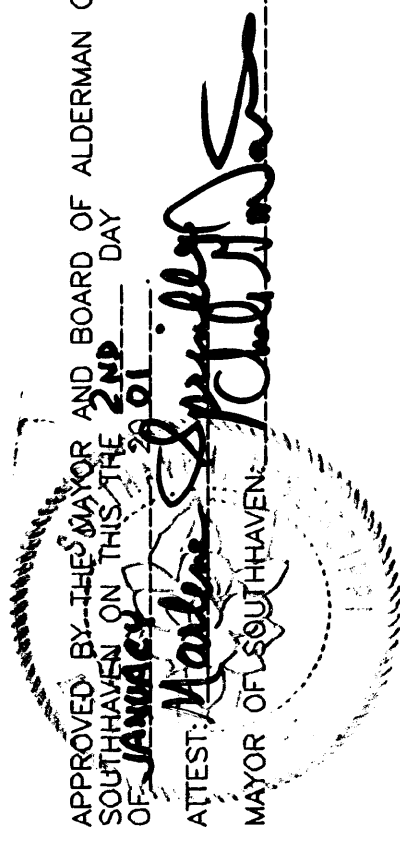

STATE OF MISSISSIPPI, COUNTY OF DESOTO

I HEREBY CERTIFY THAT THE SUBDIVISION PLAT SHOWN HEREON WAS FILED FOR RECORD IN MY OFFICE AT 10:05 O'CLOCK A.M. ON THE 27th DAY OF March, 2002 AND WAS IMMEDIATELY ENTERED UPON THE PROPER INDEX AND DULY RECORDED IN PLAT BOOK NUMBER 77, PAGE 24-25

CHANCERY COURT CLERK: W.E. Davis, Chancery Clerk

By: W.S. Huffer, D.C.

MORTGAGEE'S CERTIFICATE

WE, BANKCORP SOUTH, THE UNDERSIGNED MORTGAGEE OF THE PROPERTY SHOWN HEREON, HEREBY CONSENT AND AGREE TO THE THIS FINAL PLAT AS SUBMITTED BY OWNER(S) OF THE PROPERTY.

*[Signature]* BANKCORP SOUTH  
KEN PURVIS, PRESIDENT

NOTARY'S CERTIFICATE

STATE OF MISSISSIPPI  
COUNTY OF DESOTO  
BEFORE ME, THE UNDERSIGNED, A NOTARY PUBLIC IN AND FOR THE SAID STATE AND COUNTY AFORESAID, DULY COMMISSIONED AND QUALIFIED, PERSONALLY APPEARED KEN PURVIS, WITH WHOM I AM PERSONALLY ACQUAINTED AND WHO, UPON OATH, ACKNOWLEDGE HIMSELF TO BE PRESIDENT OF THE BANKCORP SOUTH, THE WITHIN NAMED BARGAINER, AND THAT HE EXECUTED THE FOREGOING INSTRUMENT FOR THE PURPOSE HEREON SHOWN AND THAT HE HAS APPEARED HEREIN TO SET THE OATH AND AFFIRMED HIS NOTARIAL SEAL IN MY OFFICE IN MEMPHIS, THIS DAY OF February, 2002.

NOTARY PUBLIC *[Signature]*

MY COMMISSION EXPIRES 2/13/2002

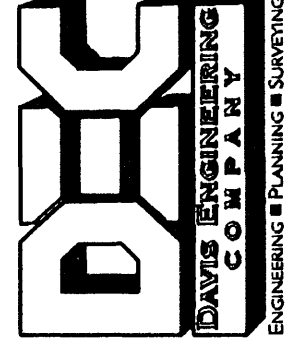

FINAL PLAT

LOT 1, AIRPORT INDUSTRIAL PARK P.B.P.

SOUTH-HAVEN  
DESOTO COUNTY, MISSISSIPPI

1 LOT	25.25 +/- TOTAL ACRES
DEVELOPER INDUSTRIAL DEVELOPMENTS, INC 4105 HICKORY HILL RD., #101 MEMPHIS, TN 38115	OWNER / SURETOR DAVIS ENGINEERING CO., INC. 5300 POPPARD AVE. SUITE 317 MEMPHIS, TN 38119
200.0 +/- 100 YEAR FLOOD ZONING	200.0 +/- 200.031 0030 E
08 FEBRUARY 2001	19 JUNE 1997
	SCALE: 1" = 200 FT.