

**PROPOSED LOT 1
BUILDING A
951,175 SQ.FT.
21.84 ACRES**

**JMH DEVELOPMENT, LLC
BOOK 368, PAGE 509
164.99 +/- ACRES

(FUTURE DEVELOPMENT)
(139.65 +/- ACRES)**

**AIRWAYS BLVD.
(106' R.O.W.)**

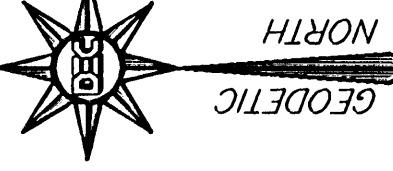

LINE	DELTA	CHORD	BEARING	TANGENT	RADIUS	ARC	CHORD
C1	89°02'18"	145.10	104°4'	35.02	35.00	49.97	49.97
C2	1°58'10"	5.87	19.02°	94.36	968.00	187.36	186.33
C3	71°01'59"	13.57	19.08°	24.96	35.00	43.39	40.67
C4	105°49'59"	55.78	45°	46.30	35.00	64.65	55.84
C5	35°43'26"	14.22	75°54°	20.96	968.00	54.92	54.96
C6	89°53'30"	5.34	53.30°	24.37	35.00	42.49	39.93
C7	105°12'32"	14.22	29°40°	45.79	35.00	64.27	55.67
C8	74°54'19"	58.27	103°	62.93	634.00	164.93	164.47
C9	89°57'44"	14.44	59°20°	34.98	35.00	54.95	49.48
C10	0°57'16"	57.42	28°58°	5.28	634.00	10.56	10.56

LINE	BEARING	DISTANCE
L1	S15°04'24"W	68.00
L2	S00°06'46"E	58.63
L3	N89°53'14"E	68.00
L4	N62°06'46"W	10.00

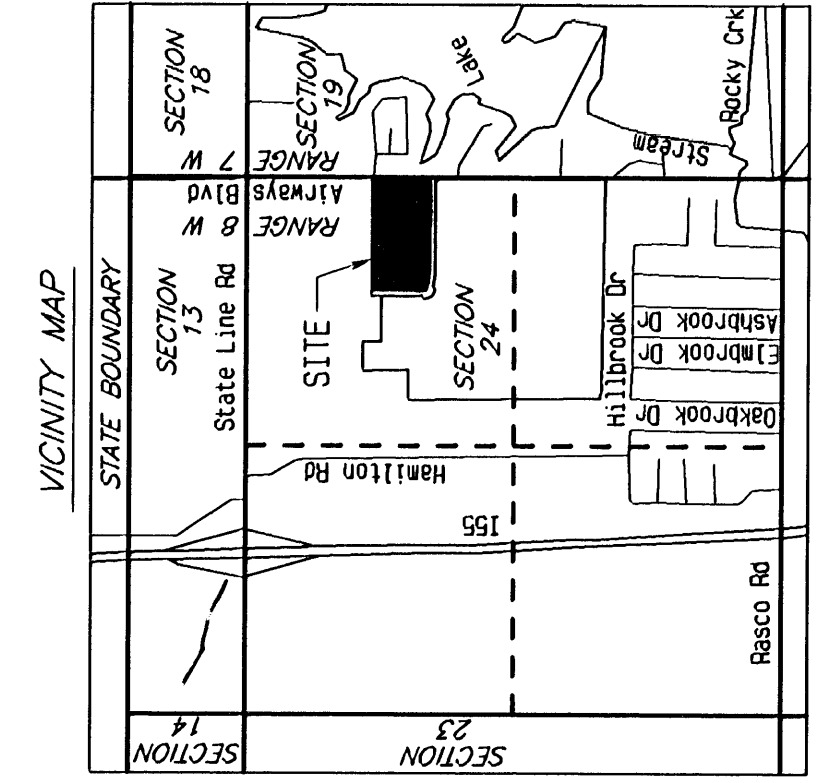
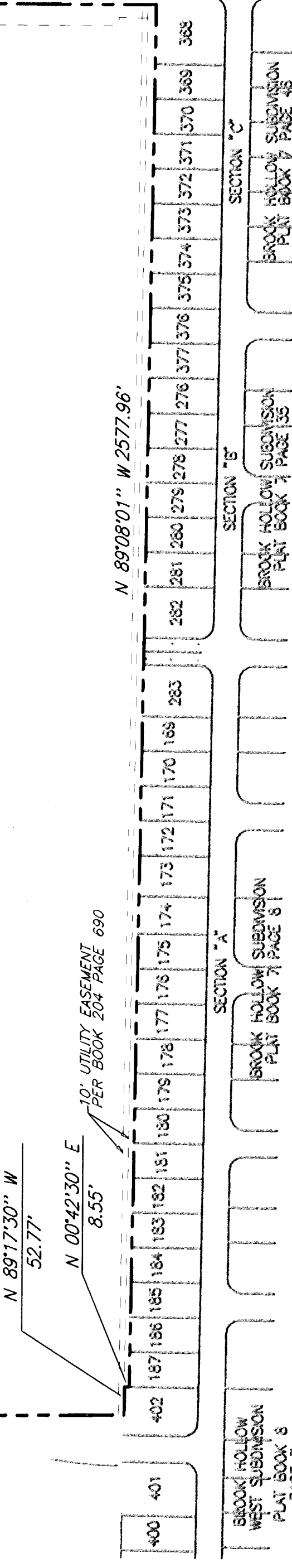

**FINAL PLAT
1ST REVISION OF
LOT 1, AIRPORT INDUSTRIAL PARK P.B.P.**

**SOUTHAVEN
DESO TO COUNTY, MISSISSIPPI**

RECORDS	1 LOT	25.84 +/- TOTAL ACRES	SECTION 24, TOWNSHIP 1 SOUTH, RANGE 8 WEST
INDUSTRIAL DEVELOPMENTS INC 1100 HICKORY HILL RD., #101 MEMPHIS, TN 38115	INDUS ENGINEERING CO. INC. 6380 POPULAR AVE. SUITE 317 MEMPHIS, TN 38119	280.0 +/-	280.331 0830 E
100 YEAR FLOOD ELEVATION	TEAM COMMUNITY PLANNING NUMBER	19 JUNE 1987	(901) 767-1185
08 AUGUST 2001	SCALE: 1" = 200 FT.	SHEET 1 OF 2	

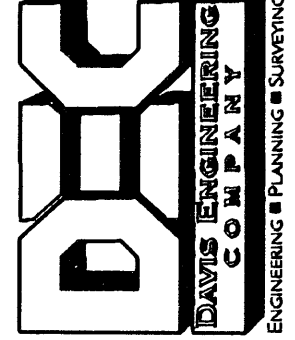

OWNERS CERTIFICATE

WE, JMH DEVELOPMENT, LLC, OWNER OR AUTHORIZED REPRESENTATIVE OF THE OWNER OF THE PROPERTY, HEREBY ADOPT THIS AS MY PLAN OF SUBDIVISION AND DEDICATE THE RIGHTS OF WAY FOR THE ROADS AS SHOWN HEREON TO THE PUBLIC USE OF THE STATE OF MISSISSIPPI AND TO THE PUBLIC USE OF THE CITY OF SOUTHAVEN, MISSISSIPPI. THIS CERTIFICATE IS NOT VALID UNLESS THE PROPERTY IS SUBJECT TO THE PLAT AND THE PLAT IS RECORDED IN THE PUBLIC RECORDS OF THE COUNTY AND CITY OF SOUTHAVEN, MISSISSIPPI. THIS CERTIFICATE IS NOT VALID UNLESS THE PROPERTY IS SUBJECT TO THE PLAT AND THE PLAT IS RECORDED IN THE PUBLIC RECORDS OF THE COUNTY AND CITY OF SOUTHAVEN, MISSISSIPPI. THIS CERTIFICATE IS NOT VALID UNLESS THE PROPERTY IS SUBJECT TO THE PLAT AND THE PLAT IS RECORDED IN THE PUBLIC RECORDS OF THE COUNTY AND CITY OF SOUTHAVEN, MISSISSIPPI.

SIGNATURE OF OWNER: *[Signature]* TITLE: Vice President JMH Development, LLC

NOTARY'S CERTIFICATE

STATE OF MISSISSIPPI, COUNTY OF DESOTO
PERSONALLY APPEARED BEFORE ME, THE UNDERSIGNED AUTHORITY IN AND FOR THE SAID COUNTY AND STATE, THE WITHIN NAMED JAMES W. CLARKE WHO ACKNOWLEDGED THAT HE/SHE IS VICE PRESIDENT OF JMH DEVELOPMENT, LLC, AND THAT FOR AND ON BEHALF OF SAID CORPORATION, AND AS ITS EXECUTIVE OFFICER, HE/SHE HAS EXECUTED THIS INSTRUMENT, AFTER FIRST HAVING BEEN FULLY AUTHORIZED BY SAID CORPORATION TO DO SO, AND TO SIGN UNDER MY HAND AND OFFICIAL SEAL OF OFFICE SEAL OF OFFICE THIS THE 10th DAY OF August, 2007.

MY COMMISSION EXPIRES: AT 12:00 PM, MARCH 12, 2008
AT COMMISSION EXPIRES MARCH 12, 2008
BONDED THROUGH LEGAL NOTARY SERVICE

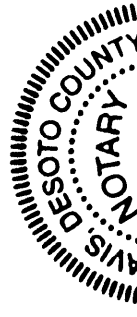

CERTIFICATE OF SURVEY

THIS IS TO CERTIFY THAT I HAVE DRAWN THE PLAT FROM A SURVEY BY AND FROM DEEDS OF RECORD AND THAT THE PLAT REPRESENTS THE INFORMATION AND THAT IT IS TRUE AND CORRECT.

BY: Joe S. Wiseman
MISSISSIPPI CERTIFICATE NO. 02818

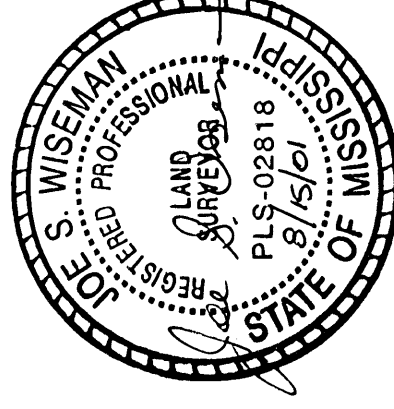

CERTIFICATE OF ENGINEER

THIS IS TO CERTIFY THAT I HAVE DRAWN THIS SUBDIVISION SHOWN HEREON AND THE PLAT OF SAME IS ACCURATELY DRAWN FROM INFORMATION FROM A GROUND SURVEY BY ME OR UNDER MY DIRECT SUPERVISION.

James W. Clarke

THE PLATTED PROPERTY IS SUBJECT TO THOSE COVENANTS, RESTRICTIONS, AND EASEMENTS AS SET FORTH IN DOCUMENT FILED FOR RECORD IN BOOK 368, PAGE 508, AND AS MAY OTHERWISE BE AMENDED FROM TIME TO TIME, IN THE OFFICE OF THE CHANCERY CLERK OF DESOTO COUNTY, MISSISSIPPI, TO WHICH DOCUMENT REFERENCE IS HEREBY MADE. ANY PROPERTY OWNER SHALL BE BOUND BY THE TERMS OF SAID DOCUMENT.

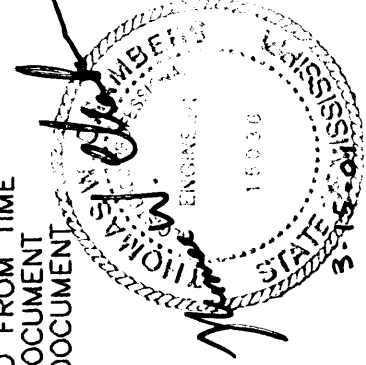

APPROVED BY THE SOUTHAVEN PLANNING COMMISSION ON THIS THE 18th DAY

OF SEP, 2007
ATTEST: *[Signature]*

CHAIRMAN: *[Signature]*

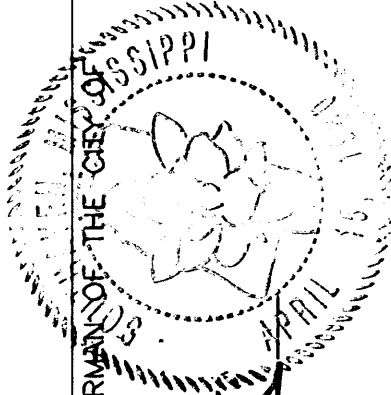

APPROVED BY THE MAYOR AND BOARD OF ALDERMEN OF THE CITY OF SOUTHAVEN ON THIS THE 20th DAY

OF SEP, 2007
ATTEST: *[Signature]*
MAYOR OF SOUTHAVEN: *[Signature]*

STATE OF MISSISSIPPI, COUNTY OF DESOTO

I HEREBY CERTIFY THAT THE SUBDIVISION PLAT SHOWN HEREON WAS FILED FOR RECORD IN MY OFFICE AT 12:07 PM ON THE 10th DAY OF August, 2007 AND WAS IMMEDIATELY ENTERED UPON THE PROPER INDEX AND DULY RECORDED IN PLAT BOOK NUMBER 12, PAGE 246.

CHANCERY COURT CLERK: J. E. Davis, Chancery Clerk
[Signature]

MORTGAGEE'S CERTIFICATE

WE, BANKCORP. SOUTH, THE UNDERSIGNED MORTGAGEE OF THE PROPERTY SHOWN HEREON, HEREBY CONSENT AND AGREE TO THE THIS FINAL PLAT AS SUBMITTED BY OWNER(S) OF THE PROPERTY.

[Signature]
KEN PURVIS, PRESIDENT

NOTARY'S CERTIFICATE
STATE OF MISSISSIPPI
COUNTY OF DESOTO

BEFORE ME, THE UNDERSIGNED, A NOTARY PUBLIC IN AND FOR THE SAID STATE AND COUNTY, APRESAID, DULY COMMISSIONED AND QUALIFIED, PERSONALLY APPEARED KEN PURVIS, WITH WHOM I AM PERSONALLY ACCQUAINTED AND WHO IS KNOWN TO ME TO BE THE PERSONAL SIGNER OF THE FOREGOING INSTRUMENT, WITHIN NAMED BARGAINER, AND THAT HE EXECUTED THE FOREGOING INSTRUMENT FOR THE PURPOSE THEREIN CONTAINED, IN WITNESS WHEREOF I HAVE HEREUNTO SET MY HAND AND AFFIXED MY NOTARIAL SEAL IN MY OFFICE IN MEMPHIS, THIS 10th DAY OF August, 2007.

NOTARY PUBLIC *[Signature]*
MY COMMISSION EXPIRES AT 12:00 PM, MARCH 12, 2008
AT COMMISSION EXPIRES MARCH 12, 2008
BONDED THROUGH LEGAL NOTARY SERVICE



FINAL PLAT
1ST REVISION OF
LOT 1, AIRPORT INDUSTRIAL PARK PBP.

ZONED PBP		SECTION 24, TOWNSHIP 1 SOUTH, RANGE 8 WEST	
1.00	28.34 +/- TOTAL ACRES	INDUSTRIAL DEVELOPMENTS INC 4105 AIRPORT HALL, 2ND FLOOR MEMPHIS, TN 38115	JAMES ENGINEERING CO. INC 6300 POPPARD AVE., SUITE 317 MEMPHIS, TN 38118
280.0 +/-	280.337 0030 E	280.337 0030 E	19 JUNE 1997
06 AUGUST 2001	SCALE: 1" = 200 FT.	06 AUGUST 2001	SHEET 2 OF 2