31

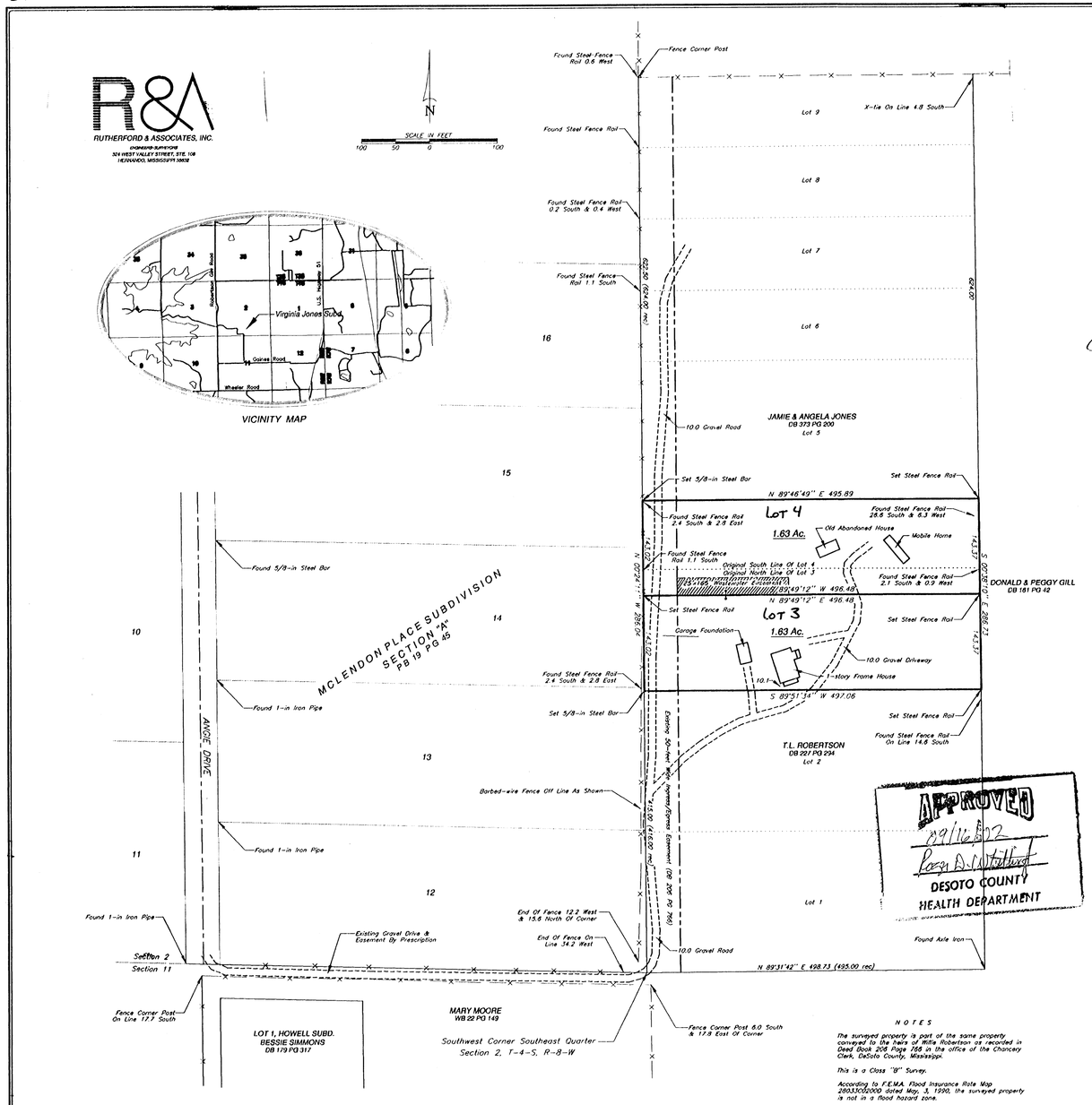

OWNER'S CERTIFICATE

I, Virginia Jones, owner of the property shown hereon, hereby adopt this as my plan of subdivision to the public use forever and reserve for the public utilities the utility easements shown on the plat. I certify that no taxes have become due and payable. This the 24th day April, 2002.

Virginia Jones
VIRGINIA JONES

NOTARY'S CERTIFICATE
State of Mississippi
County of DeSoto

This day personally appeared before me, the undersigned authority at law in and for said county and state, VIRGINIA JONES, who acknowledged that she signed and delivered the foregoing plat for the purpose therein stated. Given under my hand and official seal this the 24th day of April, 2002.

Joanne R Kelly / March 26, 2005
NOTARY/My commission expires:

CERTIFICATE OF SURVEY

This is to certify that I have drawn the plat from a survey by myself and from deeds of record that the plat represents the information and that it is true and correct.

DANNY S. RUTHERFORD, P.E.L.S.

DANNY S. RUTHERFORD
REGISTERED PROFESSIONAL ENGINEER
ENGINEER PE 6206
LS 1865
LAND SURVEYOR
STATE OF MISSISSIPPI

Approved by the DESOTO COUNTY PLANNING COMMISSION on the 27th day of November, 2001.

CHAIRMAN

Mike Robison
ATTEST

Approved by the DESOTO COUNTY BOARD OF SUPERVISORS on the 4th day of December, 2001.

Jessica L. Sudduth
PRESIDENT

W. E. Davis Chancery Clerk by B Cleveland DC
CLERK OF THE BOARD

STATE OF MISSISSIPPI
COUNTY OF DESOTO

I hereby certify that the subdivision plat shown was filed for record by my office on the 10 day of October, 2002, and was duly recorded in Plat Book 80 on page 31. AT 2:PM

W. E. Davis Chancery Clerk by B Cleveland DC
CHANCERY COURT CLERK

Virginia Jones Subdivision

Lots 3 & 4

IN THE SOUTHEAST QUARTER OF SECTION 2, TOWNSHIP 4 SOUTH, RANGE 8 WEST, DESOTO COUNTY, MISSISSIPPI

NOTES

The surveyed property is part of the same property conveyed to the heirs of Willie Robertson as recorded in Deed Book 206 Page 158 in the office of the Chancery Clerk, DeSoto County, Mississippi.

This is a Class "B" Survey.

According to F.E.M.A. Flood Insurance Rate Map 28033C0200D dated May, 3, 1990, the surveyed property is not in a flood hazard zone.